

These people on this page will buy from you if you go after them with Personal Letters.

MacPHERSON-EAMES MFG. CO. 417 S. Dearborn St.

PERSONAL LETTERS

EACH AND EVERY WORD IS TYPEWRITTEN INDIVIDUALLY IN EACH AND EVERY LETTER

YATES AV—Contd
 8314 Baumhardt Fred (Jennie) Ⓞ
 8315 Howard Saml (Bertha) Ⓞ
 8320 Johnson O N (Emily) Ⓞ
 8322 Schneider Henry (Mary L) Ⓞ
 8324 Summers F J (Hinda R) Ⓞ
 8324 Aftolter R S (Harriet M) Ⓞ
 8342 Lepthien R S (Hilma M) Ⓞ
 8348 Pianowski John (Anna M) Ⓞ
 8352 Barkley E B (Eliz) Ⓞ
 8358 Wagt Geo (Cora) Ⓞ
 8404 Cather A E (Helen L) Ⓞ
 8412 Metson G T (Gloria) Ⓞ
 8418 Neef F H (Mildred I) Ⓞ
 8420 Bishop W L (Bertha M) Ⓞ
 8531 DeLorties G N (Levinia) Ⓞ
 8448 Dreyer S P (Helen J) Ⓞ
 8440 Huxhes G C (Clara) Ⓞ
 8448 Kryzyn Carl (Josephine) Ⓞ
 8452 Peterson Edw (Lillian O) Ⓞ
 Coles School

E 85th intersects
 8506 Clemens J H (Lydia O) Ⓞ
 8508 Baumgart Michl (Bertha) Ⓞ
 8510 Marciniak John (Eleanore) Ⓞ
 8531 DeLorties G N (Levinia) Ⓞ
 8533 Arndt Emil (Louise) Ⓞ
 8537 Connors G F (Ruth) Ⓞ
 8539 Hammar F J (Rebecca) Ⓞ
 Vergoth Jos (Rose)

8541 Youngstrom Jos (Sophia) Ⓞ
 Roth Jos (Bertha)

8547 Beckwith Earl (Thelma)

8548 Clemens Clement (Lillian)

8549 O'Brien H J (Anna)

Spock J E (Cath)

8550 Wydajewski John (Mary) Ⓞ
 8551 Buxton Chas (Eliz) Ⓞ
 8552 Ulasek John (Lottie) Ⓞ

8553 Glimin Theo (Cath) Ⓞ
 8560 Heald H R (Anne)
 Rushford Grace Mrs
 Watkins E C (Lillian M)
 8562 Koehler C F (Leola)
 Olson Eliz Mrs
 Urbanowicz Zacharias (Veronica)

E 86th intersects
 8600 Whalen L E (Rose A)
 8605 White J E (Kath)
 8611 Gahan J W (Lillian)
 Raybould O A (Helen)
 Whitsett G O Rev (Marion)
 8610 Goodman Jos (Beale)
 Solomon Wm (Pauline)
 8631 Kieker G H (Fay) Ⓞ
 8633 Hufton J E (Flora)
 8637 Marriott W J (Clary)
 8639 Baumgartner John (Eliz) Ⓞ
 Becker Henry (Emily)
 8645 So Chicago Elec Supply Co (sub sta)

S Chicago av intersects
 8908 Laskowski John (Jeanette) Ⓞ
 8914 Vacant
 Garast Fred (Pauline)
 8912 Rollo Alex (Loretto)
 8912 Mickasakis Michl (Mary)
 8913 Krause L V (Geraldine)
 8914 Long G E (Jennie)

9156 Prouty Jas (Mary)
 9207 Nelson O H Rev (Thelma)
 9211 Schroeder John (Julia)
 9215 Moore E J (Kath)
 9219 Schwartz Chas (Clara)
 9236 McCarthy Marion Mrs Ⓞ
 9243 Vacant
 9814 Cameron Hugh (Clara) Ⓞ
 9815 Westerberg Axel (Jennie) Ⓞ
 9816 Keirns J E (Nellie) Ⓞ

9319 Koncal John (Mary)
 9323 Ganz Fred (Mary) Ⓞ
 9324 Jensen Maria Mrs
 Peters Rudolph (Johanna)
 9328 Rachin Sam (Katie)
 Starcovich Mike (Kate)
 9330 Akin Mary Mrs
 9340 Prouty Maher (Louise)
 9345 Sobczak John (Stolla) Ⓞ
 9353 Doneth Fred (Frances)
 9355 Kossczynsko Frank (Tillie) Ⓞ
 E 94th intersects
 E 95th intersects
 E 102d intersects

10208 Jannotta Louis (Mary) Ⓞ
 10210 Lozzi Nicholas (Mary) Ⓞ
 10214 Totleben A B (Marie)
 10216 Sticuk Kocian (Anna) Ⓞ
 10224 Stagman Marion Mrs
 10226 Kriga Michl (Mary)
 10230 Vacant
 10232 Vacant
 10236 Jannotta Saverio (Mary)
 10240 Tortello Frank (Mary) Ⓞ
 10243 Rock G U (Hazel) Ⓞ
 Netherton W L (Dorothy)
 10245 Pilo Louis (Mary)
 E 103d intersects

YEATON (WD)—From 1118 S Wood west to 1121 S Lincoln
 S Wood intersects
 1800-20 Crazier Jr High Sch
 1809 Denarito Frank (Jennie)
 Gomez Frank (Nellie)
 Radrigens Timoteo (Estonsida)
 1811 Greenstein & Gordon garage
 1819 Graf Andrew
 1823 Fara Jos (Frances)
 1825 Cunningham Mildred (Clennie)
 Lang Hanna Mrs

1829 Fisher Lewis (Sarah)
 Lewis Saml (Theresa)
 1831 Dawson Patk (Marzt)
 1833 Marco Abr (Annie)
 Sybella Morris (Kate)
 Weir Ralph (Angeline)
 1835 Diberardino Augustine (Pauline)
 Lublinsky John (Lillian)
 Vilinn Robt (Lillian)
 1837 Romano Carlo (Telesia)
 1840 Montezano Rocco (Carmela)
 Viceguerra Rocco (Mary)
 1841 Budka John (Mary)
 Zarabinsky Waclaw (Josephine)

1842 Black Jas (Cath)
 Crosby Danl (Ella)
 Starr Jas (Dorothy)
 Walker Bughla Mrs
 Wideman Jas (Daisy)
 Wideman Mary Mrs
 1844 Kapecky Jos (Helen)
 Martin Shelby (Pearl)
 1845 Hottick Frank (Anna)
 Jacky Paul (Libbie)

S Lincoln intersects

YORK (WD) (Changed to Flournoy)

YORK PL (LV)—From 2900 Broadway west to 2901 N Clark
 Broadway intersects
 600 Schmidt Albert (Minnie) Ⓞ
 602 Kroneman Olaf (Estelle)
 606 Schultz John
 Dorwort Edw (Alice)
 Meyer Leopold J (Anna)
 Miller Dyke
 Miller Elmer (Mary)

608 Clower Wm (Marzt)
 McKeon Raymond (Edna)
 Mottweiler Jos (Eliz)
 Truley Burton (Mary)
 610 Barthelme Hermann (Julia)
 Kaukos Anton (Teresa)
 Parker Mary Mrs
 Watson O H (Sarah)
 612 Drowitz J W (Maude)
 Kunes Della Mrs
 Nicopoulos Geo (Nicoloxie)
 613 Bonnell Elis Mrs
 Ross Helen Mrs
 614 Rutherford Ermina Mrs Ⓞ
 616 Brucker Rose
 Cooke Flora J
 Trebes J G (Hattie)
 617 Michle Wm (Lucy)
 619 Ilmer Gustav (Olga)
 620 York Apartments
 1 Klefer Wm
 2 Grothe Jean
 5 Strinble Blaine (Cath)
 6 Knopie Nathan

103 Schell Ruth Mrs
 104 Ealer Nathan (Victoria)
 106 Olson Esther
 107 Zimmerman Alice Mrs
 110 Johnson Geo (Mary)
 111 Miller Thos
 112 Giel Earl (Songs)
 202 Sjogel Edw (Edith)
 208 Katz Robt
 205 Farcher Harriet
 206 MacCartney Donald (Bertha)
 207 Huddard Donald (Alice)
 211 Jacobson Donald (Sylvia)
 212 Ray Wm
 301 Smith Harold
 308 Ash Arth
 310 Ritter Robt

YORK PL—Contd
 York Apts—Cont'd
 311 Lanigan A J (Anna)
 312 Roberts Frank
 313 Darling Wm
 Street continued
 621 Gordon Meyer (Rose)
 Kohn Elis Mrs
 Diskel Maurice (Dorothy)
 Wolf Max (Minnie)
 624 Alexander Danl (Margo)
 Fleckon Anna Mrs
 Mendelsohn Abr
 Trend John (Evelyn)
 624 1/2 Kithberg Thirza Mrs
 626 Eral Adolph (Anna)
 627 Thoresdale Howard (Minnie)
 Goldammer Fred (Olara)
 628 Parker Mildred Mrs
 628 1/2 Dunlea Marie
 Johnson J W
 629 Haberkamp Jessie Mrs Ⓞ
 630 Diakas Danl (Mary)
 Woodburn Richd
 Shans Jacob (Nellie)
 631 Lagroca Jas (Mary)
 634 Titcomb Wm (Urula)
 635 Woerner David B (Essie)
 636 Hauer Anna Mrs Ⓞ
 638 Adams Geo (Minnie)
 637 Schmidt Minnie)
 Fleming W E
 638 Jackson Chas E (Edith)
 Poling Jennie Mrs
 Beckert Mary
 640 Cooley Ins Mrs
 Jones Gertrude M Mrs
 Nunn Frank (Anna)
 644 Jerome Apartments
 Oldendorf Walter E
 N Clark intersects



This Publication Is The Product of A Member of



Thus assuring you the ultimate service that skill and care can produce in the way of City Directories or other reference media, and providing protection against fraudulent advertising schemes which operate under the name of Directories.

The following "Standards of Practice," adopted at the inception of the Association of North American Directory Publishers in 1898, and strictly adhered to over the years, is your guarantee of satisfactory Directory Service.

The publisher of a Directory should dedicate his best efforts to the cause of business uplift and social service, and to this end pledges himself:

1. To consider, first, the interest of the user of the book.
2. To subscribe to and work for truth, honesty and accuracy in all departments.
3. To avoid confusing duplication of listings, endeavoring to classify every concern under the one heading that best describes it, and to treat additional listings as advertising, to be charged for at regular rates.
4. To increase public knowledge of what Directories contain; to study public needs and make Directories to supply them; to revise and standardize methods and classifications, so that what is wanted may be most easily found, and the Directory be made to serve its fullest use as a business and

social reference book and director of buyer and seller.

5. To decline any advertisement which has a tendency to mislead or which does not conform to business integrity.
6. To solicit subscriptions and advertising solely upon the merits of the publications.
7. To avoid misrepresentation by statement or inference regarding circulation, placing the test of reference publicity upon its accessibility to seekers, rather than on the number of copies sold.
8. To co-operate with approved organizations and individuals engaged in creative advertising work.
9. To avoid unfair competition.
10. To determine what is the highest and largest function of Directories in public service, and then to strive in every legitimate way to promote that function.

Association of North American Directory Publishers

524 Broadway

New York City

Restful
Economical



Pleasant
Safe

ENJOY A GREAT LAKES TRIP

D. & C. Steamers are unrivaled in elegance, comfort and quality of service. The perfect freedom offered by the luxurious salons, the promenade decks, the commodious state-rooms and the excellence of the cuisine all contribute their share in making a D. & C. waterway trip not easily forgotten.

**DETROIT — BUFFALO — CLEVELAND
MACKINAC ISLAND — CHICAGO**

D & C Service

Daily Service is operated between Buffalo and Detroit from May 15 to Nov. 1, and between Detroit and Cleveland from April 1 to December 1. During July and August special day-light trips are maintained between Detroit and Cleveland. During July and August steamers will be operated 3 days a week between Detroit, Mackinac Island, St. Ignace and Chicago. Baggage checked through to destination. Wireless aboard all D. & C. steamers. Autos carried. Direct connections at Detroit, Cleveland, Buffalo, Mackinac Island, St. Ignace and Chicago with all rail and steamer lines. Steamers operate on Eastern Standard Time from all ports except Mackinac Island, St. Ignace and Chicago, where Central Time will be used.

Schedules Subject to Change Without Notice

Optional Tickets

All One Way or Round Trip or Convention, except clergy, employes or special rate tickets reading via Grand Trunk Ry., Michigan Central or Wabash Ry. between Detroit and Buffalo, also all One Way or Round Trip except convention, clergy, employes or special rate tickets via New York Central Ry. between Detroit and Cleveland will be accepted on D. & C. Line steamers for transportation in either direction.

DETROIT & CLEVELAND NAVIGATION CO.

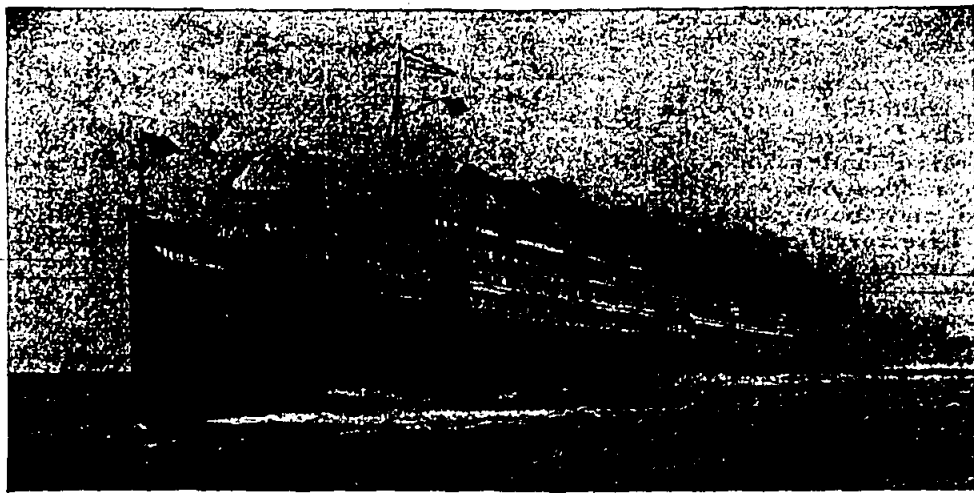

A. A. SCHANTZ
Pres.

J. T. McMILLAN
Vice-Pres. and
Genl. Mgr.

For full information
regarding Schedules,
Rates, Etc.
address

E. H. McCracken
Gen. Pass. Agent