START

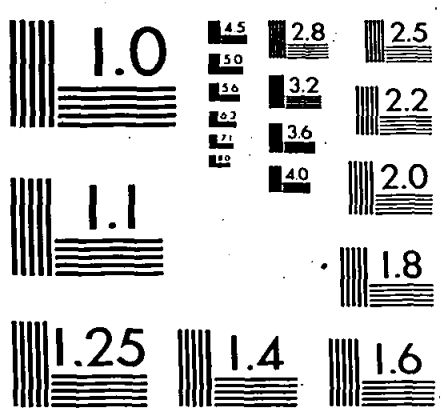

Fort Road
557 Fort Road
St. Paul, MN 55102

The images appearing on this film are the best quality possible considering the condition and legibility of the original copy and in keeping with the filming contract specifications.

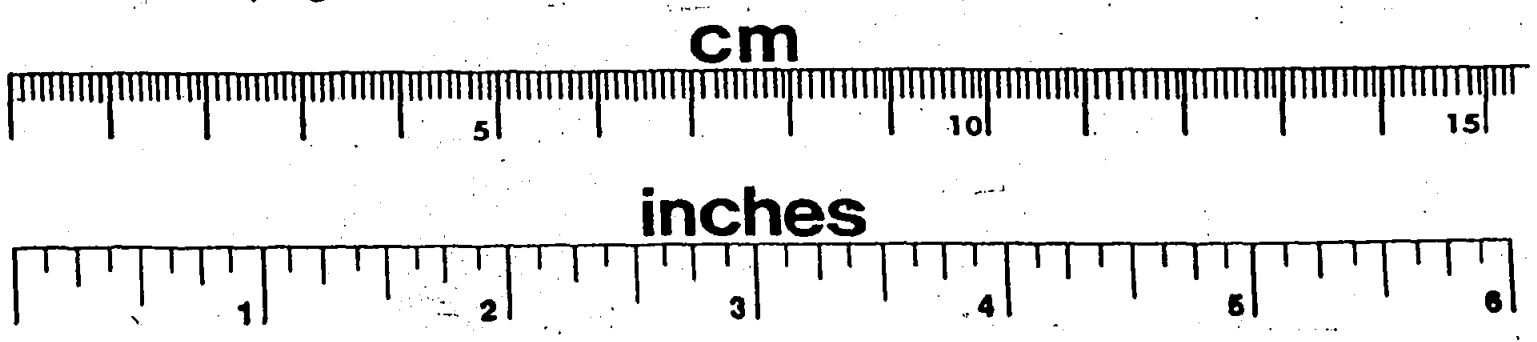

Main Menu

Chicago Historical Society

Chicago Historical Society
Clark Street at North Avenue
Chicago, Illinois 60614-6099
Phone: 312-642-4600
Fax: 312-266-2077

Statement of Permission

I agree to allow the Chicago Historical Society to copy the Polk's Chicago Numerical Street and Avenue Directory from 1928-1929 to be used for research purposes at the Chicago Historical Society and from its website over the Internet.

Signed: P. Hodge

Please Print Name: Peter Hodge

Title: Marketing Manager

Company: Equifax Direct Marketing Solutions, Inc.

Date: 6-20-01

Main Menu

NOT FOR PROFIT

* * * * * * *but for your* PROTECTION

Confidence is the corner-stone on which modern business builds. Because reputable Chicago business men treasure your confidence and good-will, they have organized and are earnestly supporting the Chicago Better Business Bureau—to protect you.

The Chicago Better Business Bureau is a non-profit Illinois corporation for the purpose of mantaining accuracy in advertising and honesty in business.

Most advertising is truthful and the majority of business is honest and confidence-deserving. Unreliable business houses are in the minority and operate at the expense of legitimate business—abusing and violating your confidence and good-will. It is these parasites the Chicago Better Business Bureau is fighting. To expose unethical operators, paralyze their illicit efforts and eventually to exterminate them from the field of modern business is the Bureau's aim. This activity of the Bureau is to guard and protect you from misrepresentation, dishonest practices, fictitious values and steam-roller methods of selling.

This is the service the Bureau renders you—not for profit—but for your protection.

Protection costs you Nothing

Before you buy, consider the seller's reputation. If in doubt, consult the Chicago Better Business Bureau. Information concerning the reliability and integrity of any local business, commercial or industrial organization, in our files—any hour of the day—by letter, phone or personal call. Use this protective service freely. It costs you absolutely nothing and places you under no obligation whatever. Maintained solely by Chicago business interests—not for profit but for your protection.

Chicago Better Business Bureau

WILLIAM R. DAWES
Chairman of the Board
GEORGE LYTTON
President
MARTIN L. STRAUS
Vice-President
JOSEPH R. NOEL
Treasurer
FLINT GRINNELL
Secretary

Before You Invest---Investigate!

CHICAGO BETTER BUSINESS BUREAU

111 W. Washington St.

Supported entirely by Chicago Business Organizations—Affiliated with 43 Better Business Bureaus in the United States

This publication subscribes to the principles of the Better Business Bureau and co-operates with the Bureau in protecting you. . . . even to the extent of refusing to accept the advertising of firms whose advertising and sales policies are proved to be contrary to the public interest.

Main Menu

POLK'S

CHICAGO

(ILLINOIS)

NUMERICAL STREET AND AVENUE DIRECTORY

Including

NAMES OF HOUSEHOLDERS, OCCUPANTS OF OFFICE BUILDINGS AND PLACES OF BUSINESS

ALSO

A COMPLETE STREET AND AVENUE GUIDE

1928-1929

Price

$150.00

R. L. POLK & CO., Publishers

536 S. Clark St., Chicago, Ill.

DIRECTORY LIBRARY MAINTAINED FOR FREE USE OF SUBSCRIBERS AT ABOVE ADDRESS

Member Association of North American Directory Publishers

Copyright 1928, by R. L. POLK & CO.

Main Menu

Section 28, Copyright Law
In Force July 7, 1909

That any person who wilfully and for profit shall infringe any copyright secured by this act, or who shall knowingly or wilfully aid or abet such infringement, shall be deemed guilty of a misdemeanor, and upon conviction thereof shall be punished by imprisonment for not exceeding one year, or by a fine of not less than one hundred dollars nor more than one thousand dollars, or both, in the discretion of the court.

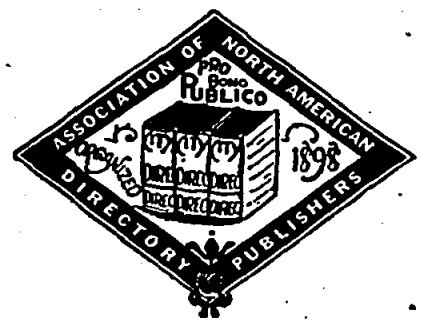

PUBLISHERS NOTE

The information in this Directory is gathered by an actual canvass and is compiled in a way to insure maximum accuracy.

The publishers cannot and do not guarantee the correctness of all information furnished them nor the complete absence of errors and omissions, hence no responsibility for same can be or is assumed.

The publishers earnestly request the bringing to their attention of any inaccuracy so that it may be corrected in the next edition of the directory.

R. L. Polk & Co., Publishers

Main Menu

INTRODUCTION

R. L. Polk & Co., publishers of the Chicago City Directory, as well as more than 700 other city, county, state and national directories, herewith present the first edition of the Chicago Numerical Street and Avenue Directory, companion volume to the 1928-29 Chicago City Directory; compiled and published simultaneously with the latter.

Contents

This book is designed to give a panoramic view of the entire city, street by street. All streets are arranged alphabetically, with each street described as to starting point, termination and relative position to other streets and landmarks. Under the description are arranged, in numerical progression, all house numbers on the street, with the intersecting streets noted at their respective crossing points. Opposite each house number is placed the name of the householder, i. e., the head of the house, and, in the case of a married man, his wife's given name is shown in parenthesis immediately after his name. In the case of a place of business where the firm name is not self-explanatory, the nature of the business is indicated. Home ownership is designated by the character "◎". Numbers and tenants in office buildings and apartment houses are sub-arranged under the street numbers of such buildings and apartments.

Chicago House Numbering System

To better understand this directory, it should be borne in mind that State Street is the north and south meridian or base line, dividing the city east and west. Likewise, Madison Street is the east and west base line, dividing the city north and south. Streets that run both north and south or east and west from the base lines, carry the prefixes "North," "South," "East" and "West." Even numbers are always on the north and west sides of the streets. Odd numbers are always on the south and east sides.

Chief Uses of This Volume

WIVES' NAMES:—For the first time, wives' given names are included in a Chicago directory. This departure is in line with the policy adopted and followed for several years by the publishers of the smaller city directories. It is in keeping with the greater recognition being accorded women generally under present day conditions in the United States. Not only do women vote, own property and maintain bank accounts in their own names, but with the tendency toward small apartments and less housework, more and more of them are finding their way into business, thereby adding to the names properly recorded in directories. This new directory feature will prove of great value to all who have extensive business dealings with women, or who need to supplement other information about men.

HOME OWNERSHIP:—An effort has been made to ascertain which occupants of single homes are the owners thereof. Such ownership is indicated by "◎" placed immediately after the names of the householders. This feature provides valuable information for the credit man, the real estate man and the advertising department.

DELIVERY:—Transposition of house numbers and confusion of streets and directions in addresses cause no end of trouble for concerns delivering parcels, likewise, for telegraph companies, express companies and the post office department. The Numerical Street and Avenue Directory is invaluable in correcting errors of this nature. Corrections, especially on incomplete and doubtful addresses, should be made previous to dispatching, thereby saving time and expense, and retaining the good will of the customer thru prompt delivery. In cases where drivers and messengers have gone out and are unable to locate the addressee, a phone call to the delivery department and a reference to the Numerical Street and Avenue Directory will often set them on the right track and eliminate the necessity of returning the package. Routing to new streets, new houses, remote and little known streets, and addresses difficult of access, will be facilitated by the use of this book. New drivers can be instructed thru it, also.

SALESMEN'S CALLING ROUTES:—Because of the geographical arrangement of each street, it is easy to build salesmen's calling route lists, so arranged as to cover all prospects within a given area with a minimum of time and effort. This holds true whether salesmen are working buildings or streets, as every business is listed both by name and nature. Thus it is a simple task to check, on any street, all the grocers, etc.

COMMUNICATION:—This directory may be used in conjunction with the Telephone Book, thereby greatly increasing the utility of the latter. There are hundreds of thousands of people in Chicago who have access to telephones, but who are not indexed in the telephone directory. Many of these live in apartments and hotels and can only be reached thru the switchboards of such buildings. If an address is known, this directory will show the character of the building—whether single home, hotel, apartment or club. In case of emergency, where the person sought has no telephone, this directory will enable the user to locate a neighboring residence or store with a telephone thru which communication may be established.

SUBSCRIPTION DRIVES:—In prosecuting canvasses of the city, the records in this book provide the necessary information for apportionment of prospects to the solicitor. Streets may then be checked off as worked. Sometimes it has been the practice to cut up the pages of the book and give each canvasser the complete record covering his territory. Sometimes the record is copied for his use.

R. L. POLK & CO.,
Publishers.

Main Menu

The Chicago City Directory, companion volume to the Chicago Numerical Street and Avenue Directory; compiled and published simultaneously with this volume, contains the names, occupations and residence addresses of adult individuals, as well as the names, personnel, character and location of institutions. It contains a complete classified business directory, summarizing the business and professional life of the city, also city, county, state and federal government information.

Main Menu

POLK'S

CHICAGO

Street and Avenue Guide and Directory of Householders

1928-29

Copyright, 1928, by R. L. Polk & Co.

In the following list the streets are arranged in alphabetical order, then the intersecting streets being shown. The number of each building on the street is given in numerical order, and opposite the number is placed the name of the occupant or householder, including the wife's name in parenthesis. In the business blocks containing offices the occupants are shown by room numbers where practicable. In all streets both sides of the street are included in one list. The profession, business, etc., of individuals and firms are only given at their respective place of business; to find occupation of householders, refer to Alphabetical List of Names.

◎ Designates Property Owner

A (ND) (Changed to Custer)

ABBOTT CT (LV) fr 700 Diversey Parkway n to 701 Belmont av

Diversey Pkwy N intersects

2814 Coteus Wm (Selma) ◎
2815 May Agnes
Nienstadt John (Clara)
Willrett Dorothy Mrs
2817 Thiele Otto (Dora)
Hatley Margt Mrs
Hildebrandt G F (Evelyn)
Peterson Margt M Mrs
Callan Ellen
2820 Laubner Carl L (Beulah)
2821 Brunells Eug
Holzapfel Wm (Adeline)
2822 Green Harry L (Christina)
Engelhardt Hugo (Anna)
Mall Geo A (Mary)
Anderson Anna Mrs
Gocke O A (Adelaide)
2823 Riedell Harry F (Kath)
Jones Arth A (Bernice O)
2824 Murfay Fred (Carrie)
Domain Mary Mrs
Kapsan M F
Poterson Chas (Hulda)
Olsen Willeta Mrs
Burno J H (Johanna)
Nyman Olof (Marie)
2827 **Apartments**
1 Johnson E
2 Cashau Julius
4 Hutchings P A (Pauline)
Malasanos J B (Agnes)
1A Jadrow Steph (Dorothy)
1B Ryther Wm (Ann)
5 Vanderlas C A (Kathleen)
6 DuBois Henry (Louise)
Randall Carl F (Sarah)
7 Pitman Fred (Lena)
Sigler Jas B (Susan)
8 Murray Harry H (Veronica)
17 Brown Marcia T
Street continued
2828 Baum Ernest (Frieda)
Pascal Claude (Alma)
Stegere John (Josephine)
2829 **Apartments**
9 Patrick Leonard C (Alma)
12 Johnson Albert S (Mary)
Writley John J (Grace)
14 Goodrich Chas (Gladys)
17 Brown Evan T (Ruth W)
18 Cosby Harry (Essie)
19 Best Helen Mrs
White E V (Beulah)
20 Switzenberg E A
21 Abbott Chas
Jaquier Rene (Augusta)
22 Scott C E
23 Anderson G
Smaley Alice Mrs
Street continued
2831 Humberstone C S (Mary F)
Moritz Herman (Emma)
2832 Jacobson F O (Hilma)
Jacobson C E (Anna)
Gritzmacher A J (Signa)
2833 Gentzel H R (Cora)
Kasting Elmer W (Cath)
2834 Bittner Henry (Wanda) ◎
Metz Albert (Ethel)
2838 Rottmueller E J (Julia)
Roe Clara ◎
2840 Ash Wm delicatessen
Jeckel Philip F
Wilson Lawrence (Florence)
Fisher Roy (Ruth)
Jackel P F
Smith R V (Lucille)
Larsen Mae
Bailey Robt W (Ethel)
Wivo Fay
2842 **Apartments**
bsmt Foster Lyle (Edna)
Williams John (Sarah)
Martin Emil (Hilma)
3-1 Muller Chas
3-2 Foster Lyle (Edna)
3-3 Myers S E
4-1 Hogan John J (Agnes)
4-3 Freeley Walter (Lorraine)
5-1 Walther Harry O (Helen)
5-2 Spencer Jas (Josephine)
5-3 Wulff Herman
6-1 Gillespie Lawrence (Patricia)
6-2 Marcus Paula
6-3 Steiner Geo A (Jennie)
7-1 Wade Albert (Helen)
7-2 Gilbert Glen (Terricea)
7-3 Meyers Anna
Street continued
2844 **Apartments**
Chamberlain Ivy Mrs
Chandler Ivy Mrs
Dalman E
Gfeiffer John O
Larson H
Rook L R
Rutledge Jas R (Myrtle)
Tavenor Hubert (Matilda)
bsmt DeWilde Edw P (Ella)
10-1 Burke John (Helen)
10-2 Recksice Fred (Alice)
10-3 Kramer C A (Mary)
11-2 Fraser Robt
11-3 Achroter P M (Daisy)
12-1 Dailey Elsie
12-2 Oppenheim Meyer (Pearl)
12-3 Prieto Henry (Violet)
13-1 Hales Geo R (Ethel)
13-2 Melville H J (Carrie)
13-3 Gentz Helen
14-1 Nester Pansie
14-2 Jester Chas (Mildred)
14-3 Gill Fred E (Marie)
Street continued
2845-47 **Abbott Apartments**
bsmt VanWolvelaere Leo (Carrie)
Apartments:
A Loomis H M Mrs
B O'Rourke Alice Mrs
C Smith Harry E (Josephine)
D Dehler Leonard
E Boyd Raymond (Anna)
O'Connor Eilene
F Wamser Clyde (Rose)
G Grace Jos M (Isabelle B)
Rose Cassie B
H Little Leroy W (Marion)
2846 Christensen Jas (Florence)
Clifton Jas H (Tillie)
Dettmann W A (Marie)
Maher D A (Rale)
Rissman Isaac A (Ida)
2849 Taylor P G (Angeline)
Wurnitz Aug (Martha)
Hynes Michl (Alma)
2850 Shoemaker Fred (Caroline)
Gallas Geo (Anna)
Madl J F (Cath)
2851 Shell L A
Workman Albert (Belle)
2854 Nitzsche Max (Bertha)
Garder Mae Mrs ◎
3116 Taylor Cyrus (Mabel)
3117 Clark Jos (Margt)
Wirta Elmer
Dowe Christina Mrs
Lagerstedt Ture (Ella)
Goodfellow Agnes Mrs
Howard Guy (Myrtle)
Melvin Shirley
Noran Erich (Ida)
Wunderlich Johanna H
Bennett Frank (Margt)
vonKessel R H (Besse)
3120 Ellwing Arth (Mildred)
Anderson Saml P (Helma)
3121 Devlin Frank (Gertrude) ◎
Mantis Albert
3123 Koffman Jos (Susannah)

Briar pl intersects

3149 Lundberg Gustave (Frances)
Bennett Frank (May)
Olsen Hans (Charlotte)
Cannon Jay (Marie)
3153 Kasdorf Anna Mrs
Lipman Chas H (Gussie)
Roberts Richd (Ellen J)
3155 Weidinger Aug
Hickey Eliz
3157 Nuckenfuss Aaron (Viola)
Moren Nicholas (Louise)
Driscoll Clarence (Kath)

Belmont av intersects

3160 Orr Anna Mrs
Roth Clara Mrs
Pierce Wm (Jessie)
3161 DeBrien Dorothy
Evans Jas (Julia)
Ward John (Mathilda)
3162 O'Connor Chas (Margt)
Weren Chas (Margt)
3163 Frye Nola
Lindholm Fred (Emma)
3164 Barrett Jas (May)
3165 Sturgis Albert (Flossie)
Carroll Geo (Helen)
3166 Holts John S (Louise)
Ketcheson Wm (Christina)
3167 Young Julia Mrs
Johnson Frank
Metzger Fred (Mary)
3169 Hoffman Ernest (Esther)
Hobert Margt
Agnew Mabel
3171 Nilan Carl D (Emma)
Thomas Robt (Louise)

ABERDEEN (WD, L and Cal) fr 1101 W Madison s to city limits

W Madison intersects

9 Vacant
10 Vacant
11 Kellogg Barber Shop

Rundell pl intersects

12 Phillips Harry tailor
15-17 Dorff C J Mfg Co
Yaxley Mfg Co
19 Vacant

Arcade pl intersects

20 Roberts C A Co steel tubings
21 Vacant
[illegible]rgen Paul (Mary)
[illegible] Robt
25 [illegible]cher John C (Mary) furn rms
29 Barbarin Gargian (Julia)
Ramsford Gregory (Mae)
30 Cfuls Nicholas (Marie) gro
31-37 Nielsen John M furn rms
39 Thomet Mary restr
Pearl Grant E (Margt)
64 Audia John (Mary)

W Monroe intersects

113 Reed Benj (Allie)
Marner Geo (Mabel)
122 Baldacci Tony (Rose)
Salotti Engric (Antoinette)
124 Santi Florindo
128 Hansen Harry (Hattie)
Volunteer Rescue Army
132 Brown Aug (Eva)
138 Lekno Peter restr

W Adams intersects

209 Peeps Jas confr
210 Vacant
213 Hayes G F (Mary)
Pieri Paride (Antoinette)
Umberto Tony (Marie)
rear General Machinery & Mfg Co hdw specialties
214 Vacant
215 Bolton Albert J (Blanche)
Young John
216 Panicola John (Rose) gro
Koseno Jos

Quincy intersects

217 Boggs Frank (Mary)
Goodman Clarence (Mildred)
218 Gross Geo (Ethel)
Maggio Gaetano (Mary)
Simonaro Antonio
220 Vacant
224 Pettinichi Mary Mrs ◎
Sampson Louis (Cannie)
226 Cameron Benj (Margt)
Naple Leo (Mary)
O'Donnel Chas F (May)
228 Vacant
230 Fry Thomas ◎
236 Kaj John
238 Walker Robt G

W Jackson Blvd intersects

309 Sarantopoulis Harry (Olga)
Sweeny Delilah Mrs
Walsh Martin J (Bridget)
310 Brown Eliz Mrs
311 Hall Alf (Naomi)
Walsh John J (Mary)
312-16 Foly Lucian
313 Casey Edw (Dora)
Connelly Timothy (Margt)
Roberts Geo (Eva)
317-19 Friend John (Eliz)
318 Bono Bennie (Rosa)
Stamos Theo (Helen)
320 Kaehn Jennie Mrs
Pherigo Margt Mrs
321 McDermott Jas (Mary)
323 Bohem Clarence (Ruth)
326 Western Slate Co

W VanBuren intersects

407-15 Block Mfg Co whol hdw
412 Dibeasi Anthony (Theresa)
414 Darks Andrew (Rose)
416 Mastrullo Jos (Margt)

Tilden intersects

422-24 Vacant
426 Duffor Paul J (Ann[illegible])
429 Vacant
430 Vacant
432 Board Richd (Georgia)
Carroll Margt Mrs
434 Vacant

W Congress intersects

505 Vacant
507 Vacant
509 Vacant
511 Dercole Jas (Anna)
515 Palumbo Lucy Mrs
516 Grady Teaming Co
517 Vacant
519 Hasapis Chas (Marie)
521 Butler Frank (Emma)
McCullif Timothy (Margt)
522 Markon Thos (Mary)
Milo John (Anna)
U S Picture Frame Co

W Harrison intersects

608 Bonanno Guida Mrs
Sciarabba Jas (Mary)
609 Koskos Christ (Mary)
611 Loti Wm (Eleanor)
612 Glamarti Ida
Ceretti Wm (Carrie)
Marrio Anthony
615 Trafino Emile
616 Garcia Frank (Conseta)
Romano Marianno (Angelina)
617 Micell Jos (Mary)
618 Rossi Philip (Mary)
Rossi Theresa Mrs
Varquez Gilbert (Josephine)
rear Pofry Peter (Emily)
Suckas Geo (Anna)
619 Ambrosio Miguel
Castaldo Andrew
620 DeRosa Dominick (Filimina)
Fontano Jas (Angelina)
Montaberto Vito (Josephine)
621 Bondiletto John (Josephine)
Mancuzzi Dominick (Freda)
622 Desano Saml (Christine)
Navarrete Danl (Beatrice)
Navarrete Arth (Lupe)
623 Mercedes Michl (Rose)
Toscano Frank (Christine)
624 Dambra Jos (Filimina)
Esposito Guido (Minnie)
Lano L
rear Savoia Carmen (Theresa)
625 Esposito Anton
Valio Jos (Mildred)
626 Bartucci Jos (Maria)
Bartucci Louis (Millie)
627 Seno Saml (Bridget)
628 Tufano Dominick baker
Tufano Dominick (Mary)
rear Trentacoste Andrew (Angeline)
rear Scudiero Jas
629 Alexander John (Jennie)
Alexander Thos (Sylvia)
631 Panico Louis (Anna)
Panico Marian Mrs
633 Cairo Michl (Carmela)
Romano Enrico (Rafaelo)
635 Lacassa Anthony (Mary)
Lavizarri Jas (Bertha)
Navigato Dominick (Rosemary)
637 Capelli Vincenzo (Theresa)
Fatigati Antonio (Jennie)
639 Esposito Patk
Esposito Peter (Florence) confr
Trezzi Anthony (Frances)
641 Apa Saml
Esposito Anthony (Frances) gro
Frederick Dominick (Bernice)

Vernon Park pl intersects

709 Briseno Paul (Alberta)
710 Ceflo Frank (Mary) confr
712 Bertolo Jos butcher
Salerno Michl (Theresa)
Sommerio Frank (Mary)
Brisento Carlo (Mary)
rear Zitti Carmen (Angelina)
rear Defalco Dominick (Mary)
rear DeLaurentis Patk (Madelaine)
rear Izzo John (Philomena)
713 Briatta John (Mary)
Grimalda Pasquale (Antonia)
Lassarello Geo (Filimina)
rear Deleo Jos (Carmela)
rear Ojeda Albert (Anna)
rear Passeralle Rocco (Angelina)
rear Tomanza Thos
716 Amarino Aug (Josephine)
Bonicontro Jas (Josephine)
Restivo Antonia
rear Lucca Saml
717 Grana Vincent (Mary)
Grimaldi Chas (Helen)
Tonzillo Paul (Antonia)
718 Esposito Patk (Sophia)
Pastore Jas (Mary)
Tonelli Carlo (Corine)
rear Greco Paul (Mary)
rear Jordon Louis
rear Viveros Antioco (Hermelinda)
719 Cesario Antonio (Filimino)
Vispucci Peter (Helen)
rear Delsandri John
rear Cromartine Alex
720 Bicchinella C (Mary)
Genti J (Annie)
Barango Andrew (Rosa)
721 Disilvestro Vincent (Anna)
Espinosa Frank (Mary)
722 Angelo Nicholas (Mary)
Florendo Longo
723 Esposito Anthony
Patti John (Mary)

ABERDEEN—Contd
724 Soverino Anthony gro

Polk intersects
Damon intersects

901 Lolija John (Anna)
Tonelli Lewis (Carmeta)
rear DeMetro Ralph (Lucy)
rear Mallano Anthony (Rosie)
rear Padavonia Angelina Mrs
rear Tuzzolino Anthony
905 Deguido Peter (Mary)
Dettalo Jos (Lucy)
907 Loizzo Constantino (Angelina)
Scola Vincent (Rose)
909 Tullio Jos (Nancy) confr
Laberto Carmen (Benina)
913 Armidamo Anthony (Margt)
915 Bartuch Ralph (Camille)
Filippini Geo (Dora)
Molinaro Ralph
rear Sciarra Louis (Cath)
917 Russo Jos (Mary)
Saturnino J C (Ruth)
919 Pacelli Peter (Carmela)
Tido Nicholas (Mary)
rear Cecina Mary
rear Favia Albert
923 Apostolopulos Paul (Angelina)
DeSalvo Sebastian (Mary)
925 Marino Jos (Assunta)
Riccio Paul (Adeline)
Tonelli Arth (Caroline)
rear Moscato Michl (Carmela)
rear Pilos Gerald (Maria)
929 Amedio Nicholas (Antoinette)
Puccini Nicholas (Carmela)
930 Sentile Jas (Mary)
931 Seravo Anthony (Lucy)

Taylor intersects

1010 Fucito Luigi
Parpora Angeline Mrs
rear Kloich Michl
1011 Meo Anthony (Flora)
1012 Galgno Frank (Anna)
Kuzzalos Geo
Loconte Pietro (Anna)
rear Celito Jos
rear Spadiro Giuseppe
rear Tortintelli Michl
1013 Fascia John (Josephine)
1014 Marello Saml
1015 Casale Chas (Margt)
Cataldo Henry (Anna)
1017 Cataldo Constantino (Eliz)
Scramuzza Serfino (Adeline)
1018 Casale John (Rose)
rear Brandonisaro Jas
Fonte Anthony
Lasacco Nicholas
Otieda Michl (Estella)
Veronico Anthony
1019 Caccavale Anna Mrs
Pavese Dominick (Mary) gro
1020 DeCarl Gerard (Louise)
DeCarl Saml (Mary)
rear Lomoro Martin (Cath)
1022 Borani Steven (Mamie)
1025 Ricci Mariano (Antoinette)
Rossi David (Anna)
rear Turo Michl
1026 Campanelli Michl
Cencheo Jos (Theresa)
Valentino Anthony (Nicoletta)
1027 Bitonti Frank
Giammaria Giuseppe
Labrliart Michl
1028 Kowalskie Frank
McNamara John (Cath)
Milan Cath
rear Burandt John (Rose)
Curran Anna Mrs
1029 Carroll Thos (Theresa)
1030 rear Conley Mary Mrs
Maroney Sylvester Julia)

Main Menu

Telephone MONROE 2679 — The L. S. ALLEN COMPANY — 11 South Desplaines Street — [Mail Advertising Service] — DIRECT MAIL ADVERTISING PLANNED • PRINTED • AND • MAILED

ABERDEEN—Contd

1032 McNamara Michl H (Mary)
Ryan Mary Mrs
W 11th intersects
1106 Reed Harry (Florence)
W Forty-seventh intersects
4732 Huff Beatrice Mrs ⓪
Louis Henry (Carrie)
W 47th pl intersects
W 48th intersects
W 50th intersects
5001 Grafa Anthony Edw soft drinks
Kujawa Jos (Helen)
5003 Durkin Day (Margt)
5004 Smith Frank (Maud)
Stephens Fred
5005 Jablonski Jos (Rose)
Sommers Anna Mrs
5006 Schloph Henry (Anna)
5007 Vacant
5008 Schloph Minnie
5010 Morrison Celia Mrs
Bredaw Wm (Eliz) ⓪
5011 Peters Mary Mrs
Wozniak Felix (Anna) ⓪
5014 Nelson Michel (Anna)
5016 Ribiski Celia Mrs
5017 Vacant
5018 Young Minnie Mrs
5019 Krone Martin (Caroline)
Wrott Wm (Marie) ⓪
5021 Gehart Peter (Rose) ⓪
5022 Langlois M L Mrs
Smith John (Irene) ⓪
5023 Stanasiak Jos (Nancy) ⓪
5026 Vacant
5027 Lipi Xaviar (Stella) ⓪
5029 Schwernn Emma Mrs ⓪
5030 Suzlek Frank
5032 Thompson Vnona (Vira) ⓪
5033 Berkshire Nellie A Mrs
Hope Geo (Helen)
Piening John (Ethel)
5035 Batwinski Jos (Anna)
5036 Olson Frank
5038 Vacant
5039 Pacella Danl D
5040 Fritz Anton
5041 Lisewski Jos
5044 Johannes R M
Mahon Edwin J (Eliz)
W 51st intersects
5107 Banasklewicz Walter (Antonia)
5109 Klinnick Rudolph (Marie)
Scymanski Bernhardt (Mary)
5111 Wakowiak Jos (Mary)
5118 Hart T J (Mayme)
rear Larbig Maria Mrs
5114 Sullivan Julia Mrs
Sullivan Jas (Mayme)
5117 Fernandez John (Mayme)
Novak Josephine Mrs
5118 Daley Jas (Cath)
Kotarba John (Sophia)
5119 Penka S J (Rose)
Wagner Peter (Agnes)
rear Breier Jos (Cath)
5120 Cycel Anton (Veronica)
5121 Martin Agnes
5123 Gladkowski Jos (Violet)
Galczynski Louis (Frances) ⓪
6124 Kubicka Frank (Anna) ⓪
VanDyke Cornelius (Nellie)
5125 Mallory Louis (Edna)
5126 Kacykowski Jos (Stella)
Torney Robt (Anna)
5127 Irvinn, Sadie ⓪
5128 Thielman Peter (Cath) ⓪
5129 Lewandowski Anton (Josephine) ⓪
Irvinn Jas (Anna)
5130 Siefred Frank (Stella)
5131 McIntyre Jas P (Arlien)
5132 Hanus Andrew (Caroline) ⓪
Michalowski Peter (Hedwig)
5133 Holzhauser Aug (Mary) ⓪
Nash Wm (Eliz)
5135 O'Malley Wm (Mary) ⓪
5136 Zelbanski Clemment (Cath) ⓪
5137 McCorrey Edw J (Theresa)
5138 Heisterman Fredk (Ida)
5142 Wawrzynak Walter (Anna) ⓪
5144 Skawron Peter (Anna) ⓪
5145 Stanizewski John (Helen) ⓪
Schoen Harry (Adeline)
5147 Bangs Chas (Julia) ⓪
5149 Parton Jas (Clara) ⓪
5150 Czajkowski Stanley (Frances) ⓪
5152 Savant Charlotte Mrs
rear Kennedy Patk (Mary)
Cavey Harry (Edna)
rear Pobula Jos (Hannah) ⓪
5153 Polkow Chas (Emma)
Lenz Lena Mrs ⓪
5155 Beneski Mathias (Julia) ⓪
Manning Thos (Nora)
5157 Code Wm (Vera) ⓪
5158 Nawawiejski Walter (Pauline) gro ⓪
Klichowski Adam (Marie)
5159 Waslinski Ignatius (Cath) ⓪
5200 Brzezinski Jas (Martha) ⓪
5203 Kaczanowski Jos (Theodora)
Schinnera Victor J (Eliz)
Katanowski Stella Mrs
5204 Wyant Floyed (Agnes)
O'Hare Jas (Anna)
5205 Kiefer Isabelle Mrs
5206 Stuhlmiller Mary Mrs
Karacowitz Anton (Isabel) ⓪
5208 Burba Jos (Victoria) ⓪
5209 Grant Wm (Eliz) ⓪
5210 Wilson LeRoy C (Julia)
5211 Masterson Mary Mrs
5212 Winogue Timothy (Johanna)
Widgal Anthony (Mary) ⓪
5213 Kotas Jos (Anna) ⓪
Kozlowicz John (Marie)
5215 Herbold Jos (Eliz) ⓪
5217 Simon Kunigunda Mrs
5218 Wabich Felix (Agnes) ⓪
5221 McDermott Chas (Mary) ⓪
5223 Collins Jas (Eliz) ⓪
5225 Kapanowski Anton (Anna)
5227 Miller Rudolph (Josephine)
5230 Dineen Thos (Mary) ⓪
5231 Rohloff Otto (Bessie) ⓪
5232 Troy Patk (Bridget)
Sullivan Michl (Mary) ⓪
5233 Metz Conrad ⓪
5234 Vacant
5235 Sweeney Hugh (Johanna) ⓪
5237 Siszewski Theo (Marie) ⓪
Warneke Benj (Mary)
5238 Wojtek Michl (Jennie)
Wakal Julia Mrs
5240 Vacant
5242 Vacant
5244 Carlson Frank (Emma)
5245 Wallen Christopher ⓪
5247 McDonough Wm (Bertha)
5249 Lafferty Nelson (Elenore) ⓪
5250 Frankenbach Wm J
Olszewska Frank (Wanda) ⓪
5251 Delaney Patk (Johanna) ⓪
5252 Watuks Jos (Mary) ⓪
Hall Oren (Laura)
5253 Mahoney Dennis (Mary)
5254 Sacka Anthony (Julia) ⓪
Brodie Mathew (Louise)
5255-5257 Grogan Bros gros
5255 Mikulaczek Jos
5256 Czarnski Jos (Anella) ⓪
Stepanski Victoria Mrs
5257 Vacant
5300 Nowaczyk Frank (Pauline)
Karpinski Steph (Magdalina)
rear Maza Jos T (Margt)
5301 Wojciechowicz Leo (Veronica) ⓪ dry gds
5302 Twordak Victoria Mrs ⓪
5305 Callins Robt (Jennie)
Halpin Jane Mrs
5306 Clarke Luke (Kath) ⓪
5307 Gudaniec Aug (Stella)
Golyl Jos
5309 Jacobs Martin (Stella)
5310 Nugent Mark (Alvina) ⓪
5311 Nowaczyk Jos (Mary)
5312 Ludy Mary T Mrs
Ludy J A (Mary H) ⓪
Ludy Thos Mrs
5313 Mihliski Frank (Cecelia)
Majdecki Burno (Violet)
5314 Banks Louise Mrs
5315 Wrovl Adam (Hedwig) ⓪
Moore John (Bridget)
5319 Cavanaugh Eliz Mrs
5321 Sullivan C P (Nellie ⓪
5322 Vogel Louis C (Ida)
5323 Vacant
5326 Wagner Delia Mrs
5327 McCambridge J M (Jane) ⓪
5328 Rheinwald Barbara Mrs ⓪
5329 Borsch Jos H (Kath)
5330 Magee Wm (Ida)
5331 Sobczk Leo (Mary)
5332 Oatman Amasa (Nellie) ⓪
5333 Bielicki Jos (Alexandria) ⓪
Bieljcki Jos (Alice) ⓪
Hickey Margt Mrs
5334 Galvin Timothy (Mary)
5336 Stuehlmiller Geo (Emma) ⓪
5337 Penczkowski Tony (Maggie)
5339 Leufgen John (Anna)
Steiner Francis (Isabelle)
5341 Kostruba Anthony (Helen) ⓪
5342 Kewtaski Walter (Kath) ⓪
5344 Mulkerin John (Nellie)
Hartford David (Margt)
5345 Abratowski Frank (Mary)
5348 Hartnett Andrew (Sadie) ⓪
5349 Agrady John (Marie)
Grajczyk Ira (Maggie) ⓪
5350 French Patk J ⓪
Keenan Margt Mrs
5351 Whitton Wm (Lottie) ⓪
5353 Sellaff Michl (Tillie) ⓪
5354 O'Connell Wm B (Lillian)
Walsh Maurice (Nora)
5356 Waters Lawrence (Minnie)
5357 Vacant
5359 Dominick F J (Mary) ⓪ gro
5401 Ryder Mark (Lulla)
Clinton John (Mary) ⓪
5403 O'Neill Geo H ⓪
Powers Harry (Mary)
5404 Kurowski Robt (Marie) ⓪
Kupferschmidt John (Mary)
5405 Lindenmery Walter (Barbara) ⓪
5407 Kelly Loretta ⓪
5408 O'Connor Danl (Alice)
Pacanowski Geo (Stella) ⓪
5410 Kwiecinski Michl (Helen)
5414 Murnighan H D (Corrine)
Bunyan Jas (Mary)
5415 Molloy Henry (May)
5417 Kowalazyk Louis (Marie)
Kowalazyk Stanley (Hallie)
5418 Weinrich Thos (Marie)
Budill Edw J (Anna) ⓪
5419 Knkiewicz John (Mary) ⓪
Arnold Thos (Mary)
5420 Metter Abr (Vera) ⓪
5421 Bute Wm (Nellie)
Jeefeerman Jas (Alice)
5424 Blundell Wm (May) ⓪
Courchene Louis (Edith)
5427 Leszczynski Walter (May)
Cornelley Michl (Agnes)
5428 Michalak Andrew (Frances) ⓪
Sheehy Bridget Mrs
5431 Wozniak John (Bernice) ⓪
Kramer Chas (Alice)
5432 Leister Wm S
Lynch Dennis S Mrs ⓪
5433 Barry Jas (Ruth)
Norton Chas (Elinor)
5436 Fellen John H (Ruth) ⓪
Meehan Thos (Mary)
5437 Juskiewire Stanley (Alice) ⓪
Mansk Wm (Stella)
5438 Kelly H F jr (Nellie)
Traucht John (Ella)
5439 Goggin Jos (Mamie)
White Edw (Mary)
Flynn Edw J (Eliz)
5440 Ronan Sam (Mary)
Jourdain Elmer (Ruth)
5441 Wallweber Jas (Ruth)
Kelley Maurice
McGonigle Edw (Eloise)
W Garfield Blvd intersects
5510 Greavy Noreen
Breenan Chas
Kurtz Theresa Mrs
5516 Langan Patk J gro
5517 Condon Hedmond (Mary)
Gillner Patk (Nellie)
5518 Kelleher Wm A (Cath) ⓪
5521 Merwick Edw
5522 Swordo Thos (Mary)
O'Donnell Bernard (Bridget)
Rauen Mathew (Loretta)
5523 LeBeau Desira (Margt) ⓪
Gaedke Mathew (Veronica)
5524 Mogren Adolph (Florence)
Cline Jos (Eliz) ⓪
5525 Jacoby C A (Mayme) ⓪
5526 Fitzgerald Mary E Mrs ⓪
Jennings Marie Mrs
5527 Johnson Wm (Charlotte)
5529 Hastings Michl ⓪
5530 Kiely Wm (Eliz) ⓪
Last Harry (Louise)
5533 Zurhj Chas (Mary) ⓪
5534 Rice John J (Mary)
Ko Sehran (Anna)
5535 Meachum Lloyd (Ethel)
5536 Wozlak Albert (Otilie) ⓪
5537 Cronin Denis (Annie) ⓪
Farrell John (Mary)
5538 McLaughlin John (Mary)
5539 Davison John W (Kate)
Mill A G (Teodora) ⓪
5540 Thomas Alf (Flora)
Quinn Thos (Margt)
Fitzgerald T J (Josephine)
5541 McKenna John (Annie) ⓪
5542 Brenza Stanley (Helen)
Myers Harold (Mary)
Adams Chas (Ethel)
5545 Shaughnessy Richd (Mary)
Somen Frank J (Margt)
Porter Jennie Mrs
5556 Fielding John (Mary) ⓪
5600 Banszak Stanley (Steffen)
Corrigan Victoria Mrs
5601 Malon Julian (Mata)
Paulson Christine Mrs ⓪
Wood Frank
5602 Conway Edmund I (Jane)
5603 Reilly Patk (Lillian)
5604 Ryan Cath Mrs
O'Laughlin Jas (Esther)
5605 Grunwald Arth A (Alice)
5606 Shaffer A K (Myrtle)
5607 Burzlaff Ernest C
Shaffer Alf (Myrtle)
5608 Sieczkowski John (Stella) ⓪
5609 Thomas Harry (Florence) ⓪
5610 McManus Ellen Mrs
5611 Abraham Frank (Emma) ⓪
5612 Mastro Jos (Angelo)
O'Donnell Michl (Mary)
5614 Eastwood Ellen Mrs
5615 DeVous Isadore (Beatrice)
Anderson Oscar (Elida)
5616 Diskin Jos (Margt)
5617 Castle Theo (Mable)
Hatch Howard (Elvera)
5618 Bowerman Chas (Mayme) ⓪
5619 McCann Cath Mrs
5620 Golden John (Cath) ⓪
Mason Edw (Minnie)
5621 Casey Mary Mrs
Toner Jas (Delia) ⓪
Cahill Walter (Marie)
Calder Wm (Margt)
5624 Smith F A (Martha) ⓪
5625 Cawder B H (Sophie) ⓪
Toner J H (Fannie)
5626 Freeman J F (Sophie) ⓪
Spain Hyman (Bettie)
5627 Sundstrom John (Sophia) ⓪
Woods Wm (Eliz)
5628 Hogan Ellen Mrs
5630 Langdon Gerald (Mary) ⓪
5631 Bell Jas (Anna) ⓪
5632 Rahison Olivia Mrs
Pehrson Wm (Louise)
5633 Molitor Michl ⓪
Pollock Robt (Margt)
5634 McCarthy John (Margt) ⓪
Gerstner Wm (Sarah)
5635 Hamill Wm J (Marion)
Greer Fredk G (Jennie) ⓪
5837 Quant Orson (Pauline)
Norris Patk (Lena)
Harrison Jas (Mayme)
5638 Lee G E (Ella) decorator
5639 Bockelmann Aug (Carolinea)
5640 Rades Ferdinand (Bertha)
Rechsteiner Fred (Ruth)
5641 Meyers Nels P (Hulda)
5644 Mullen Michl (Mary)
Vigo John (Mega) ⓪
rear Lester Roy W (Josephine)
5647 Martin Wm J (Mary) ⓪
Jane John (Eliz)
5648 Bessette Jos (Barbara)
5649 Galkus Chas (Stella) ⓪
Janson Carl (Ellen)
5650 Hidebrandt Aug (Repey)
Brunzell John (Emma)
5700 Dallidonis Jos (Albina) ⓪
5702 Gallagher M Mrs ⓪
5704 Winkelmann John (Cath) ⓪
Moran Patk (Ellen)
5705 Gillespie Patk (Marie) ⓪
5708 Olson Oscar Albert (Edith)
Branzas John (Josephine) ⓪
5709 Regan John J (Mary)
McWalters Thos (Sarah) ⓪
5710 O'Halloran Edw (Hannah) ⓪
5711 Brennan Philip (Bridget) ⓪
Fritzsche R C
5712 Tripp Bernhardt
5713 Lorenzen Raymond (Bertha)
Bohne Wm. (Helen) ⓪
5714 Carlson Chas ⓪
5715 Huber Albert (Stella) ⓪
5717 Wilkin Wm
5718 Streysman Jas (Frances) gro
5721 Murphy Nora Mrs ⓪
Kernbauer Karl (Mary)
5722 Malavles Jos (Anna) ⓪
Barry J L (Marie)
5723 Oberg Olaf (Hilma)
Noren John R (Hedwig)
Hennigan Jas
5724 Hallquist Christ ⓪
Carlson John (Edna)
5725 O'Malley Danl (Anna)
5727 Ritchie Nicholas (Anna)
5728 Reider Martin (Marie) ⓪
Kimball Saml J (Nina)
Knaus Fred (Nellie)
5729 Gardner G W (Lillian) ⓪
5730 Carlson Alf (Esther)
5732 Olson Swan ⓪
5735 Lowe Geo
Grzybowski Victor (Mary) ⓪
Brunsell Louise Mrs
5738 Vacant
5739 Okon Anna Mrs
5740 North Geo (Emma) ⓪
5741 Tobin Bert (Mary) ⓪
Jefferies J J (Frances)
5742 Larsen Christ (Marie)
Kmetty Ignatz (Anna)
5743 Egney Mary Mrs ⓪
5745 Stack Josephine Mrs ⓪
Parrington Geo (Lillian)
5746 Cahaland Timothy (Nora)
Beaud Louis (Mary)
5748 Brown A C (Mary) ⓪
5749 Rieger Arth
5750 Oschatz B (Wilhelmina) ⓪
5751 Krebs Wm (Anna)
Lill E W (Matilda)
5753 Hadley Jos (Annie)
5754 Sabel Carl (Lottie) ⓪
Stumpf Margt
5757 Adam Steve (Stella) ⓪
5758 Nolan Lawrence (Mary) ⓪
5759 Kremenski Jos (Cecilia) ⓪
Trost Mary Mrs
W 58th intersects
5800 Larson John (Anna)
Harrington John
5801 Cratz Axel (Anna)
Zerpersen J K (Hannah)
Plave Eric (Hildur)
5802 Minahan Frank (Anna)
5803 Altman Jos
Clancy John A
5804 Bruzek Jos (Sarah) ⓪
5805 Bruzek Jos (Sarah) ⓪
5806 Hendrey Jas (Ruby)
5809 Vacant
5810 Doyle Patk (Mary) ⓪
Borggren Carl W (Eva)
5811 Rask Gustaf A (Anna) ⓪
5812 Dugan Maurice (Alice) ⓪
Riley Jas (Alma)
5813 Caldwell Emma Mrs
5814 Weber Warner (Mary) ⓪
5815 Wadman Wm (Bertha) ⓪
5818 Sundstrom Adolph (Marie)
5819 Aldsoorth Henry (Mary)
5821 Kramer Mary Mrs ⓪
Kramer Peter (Mayme)
5824 O'Neill John A (Magdalena)
5831 Doeschler Christian (Nellie) ⓪
5835 Kosowski Michl (Tillie) ⓪
5837 Orson Quant
5838 Aberdeen-Franklin Coal Co
5839 Slan Harry (Fanny) ⓪
5840 Markowski Henry (Frances) ⓪
5841 McNally Owen (Anne) ⓪
5842 Schaer Chas (Regna) ⓪
5843 Wadman Chas (Frances) ⓪ coal
W 59th intersects
5914 Carlson Bernhard (Lydia)
5915 Lamberson Bridget Mrs ⓪
5918 Polson Carl S ⓪
5919 Edlund Erik H (Sarah)
Lefschitz Jos B (Grace) ⓪
5920 Anderson Gustav (Augusta) ⓪
5921 Schock Emma Mrs ⓪
5922 Bell Wm E (Mildred)
Hill Chas C (Eva)
Pavel Jos (Mary) ⓪
5924 Vacant
5925 Soder Leander (Ericka)
Johnson John (Anna J)
5928 Panske Olaf
5929 Burns John (Lillian) ⓪
Markes Anna A
5930 Anderson Adolf (Ida) ⓪
Keer Clifford (Marie) ⓪
5931 Yeadon Lester (Esther)
Sikorski John (Olga)
5933 Kiehn Herbert H (Eliz)
Allison Ray S (Hazel)
5934 Maley Wm (Louise) ⓪
5935 Campana Chas
Milberg Carl H (Elsa)
5936 Talan Saml (Ruth)
Spangberg Albert (Anna)
5937 Lindstrom A E (Signe) ⓪
Lindahl Erik (Agda)
5938 Carlson Ivan (Sophie)
5940 Lett Jas H (Pearl)
5941 Sutter Jos M (Eliz)
Johannsen L M (Jenny)
5942 Stewart John H
5943 Heersema Nick (Anna) ⓪
5944 Belaack Jacobs (Anna)
Finger Bessie
5945 Ott Chas W (Nellie)
5948 Holon John G (Anna)
5949 Marter Max (Fanny) ⓪
Balchunas Anton
5950 Nord Sophie M ⓪
Noren Gustav (Addie)
5951 Tarnofsky Max (Bessie) ⓪
5952 Fairman Ethel M
Jacobson A B (Maria)
5953 Cohen Chas (Sophie) ⓪
Okane Frank F (Mary)
5956 Bilski Sol (Rose) ⓪
5957 Oberman Sol ⓪
Fisk Fred (Anna)
5958 Johnson Helmar (Alma) ⓪
6000 Farber Harry (Rose) gro
Kasky Saml (Bertha)
6001 Johnson Wm (Margt)
Nolan Arth H (Wyona)
6003 Hahn Ralph F
Wikstrom Axel J (Anna)
6004 Chinn Wm (Dozie L)
Goldrich Virgil (Marcelee)
6005 Johnson Wm
Olson Alf C (Carrie)
Oberg Carrie Mrs
6006 Black J M (Belle) ⓪
6007 Sullivan Patty (Hannah)
6011 Blass Aug (Lillian) ⓪
Carlson Henry E (Anna)
6012 Young Curtis (Arnetta)
Turner John H (Fanny) ⓪
6013 Huesting Wm (Mary) ⓪
6014 James Geo H (Effie) ⓪
6016 Wierenga R R (Henrietta) ⓪
6018 Kreider Wm M (Eliz)
6019 Krisolofsky B D (Anna)
Krisolofsky Abr (Mary) ⓪
6020 Moore Willis (Grace) ⓪
6021 Pearson Lars (Annie)
Abraham Max (Lillian) ⓪
6022 Barnes Fredk W (Willie)
Graham Albert M (Carrie)
6023 Stor Erik (Tillie)
Nielson Aug N (Nellie)
6024 Itoberson Harvey (Gladys)
Black Richd (Dolvia)
Bond Hodd (Virginia)
6026 Lightburne A M (Willie)
Hall Philip (Beaunetta)
Ermon Elvin J (Marie)
Scally Leonard
6027 Carlson John C (Ruth)
Romirowsky Saml (Sarah) ⓪
6028 Fisher B L (Helen L)
Burt Harold (Mildred)
6029 Wilharm Chas H (May)
Davis Hiram (Margt)
Kanlan Julius (Lillian)
6030 DeVelder John W (Ruth)
Wierenga Cornelius (Alice)
6031 Livingston Frances Mrs
Pryor G W
Hood Benj (Hattie) ⓪
6034 Block Benj (Cecelia)
6035 Bofman Saml (Rose) ⓪
Bofman Sarah ⓪
6037 Eterman Eva E Mrs
Johnson Carl J (Ingeborg)
Johnson Rudolf S (Annie)
6039 Blucker Eric (Josephine) ⓪
6040 DeValk John ⓪
6041 Heppner J A (Nellie P) ⓪
6042 Carey Celus W (Ulysus)
6043 Gustafson Wilhelma Mrs
6044 Bassman Hertz (Rose)
Fidelman Jos (Anna)
Warhaftig H B (Rebecca)
Silverstein C D Rev (Rose)
Movit Max (Rose)
Kasrel Bettie
6045 White Homer J (Cora) ⓪
6048 Bonnevier A F
6118 Bernstein Harry (Bettie) ⓪
Adams H H (Julia)
6122 Gloss Louis (Fannie) ⓪
6124 Jewell Thos (Alice)
6125 Borr Abr (Yetta) gro
6127 Levy Abr (Jennie)
Hacker H W (Eliz)
6128 Boyer T E (Margt) ⓪
6129 Pilner Julius (Ida)
Barbeau Herman (Louise)
Barbeau Walter (Victoria)
6130 Crawford J C (Anne B)
6131 Singleton Driden (Louisiana)
Holmes S E (Charlie Mae)
6135 Oberman Rose Mrs ⓪
Young Edw (Lena)
6136 Curt Frances Mrs
Smith A C (Bernice)
6137 Chemerinsky Elmer
Soffer Herman
6138 Mosley A J (Florence) ⓪
6139 Orr Hugh
6140 Fisher H W (Blanch)
Livingston Harry (Bonie)
6141 Pryor Chas (Inez)
Moore C J (Bertha) ⓪
6142 Levy H F (Blanche)
6145 King Geo W (Joe Ella) contr
McDonald Wm (Beulah)
Archie Marion (Louise)
6147 Scott Mary Mrs
McDonald Wm (Beulah)
Cranshaw Rose Belle Mrs ⓪
6148 Lewis J M (May) ⓪
6149 Weissblatt Jacob (Dora) ⓪
6150 Wilson L F (Martha)
6151 Pattara F D (Mary) ⓪
6152 Krugman Benj (Mildred)
Cohn Jos (Frances)
6153 Doughty Sidney (Amelia)
Brown Richd (Sarah)
6154 Finkelstein Harry (Nora)
ne cor First Englewood Congregational Church
6200 Harner H D (Fannie)
Hawkins M J (Julia)
6201 Gardini Anthony (Sophia) ⓪
Pearlberg Louis (Sadie)
6202 Powell Bidie
Alexander B E (Mary)
Cherry F C (Mary)
6205 DeYoung Herman
Penowski Saml (Bessie)
6207 Yerda Sadie
6209 Stewart Henry (Jean)
Perkins T jr (Georgiana)
Stewart Marion (Emma)
6211 Marjan A M
Marjan Lawrence C ⓪
Marjan Louis ⓪
6215 Enterprise Glass Co
Carlson Oscar (Marie)
6219 Stein Michl (Wanda) ⓪ gro
Prosser Robt (Kath)
Grootsema John (Anna)
6221 Kind Henry W (Rosie) ⓪
6223 Polansky Wm (Ida) ⓪
6227 Delaney Jos (Margt)
Tervin Margt Mrs
6228 Kranz Chas (Frances) ⓪
Otto J C (Anna)
6229 Somogyi John (Teresa) ⓪
6230 Libes Noah (Frances) ⓪
Libes Hyman (Ann)
6232 Rapp Chas (Emma) ⓪
6233 Hunt Bernard (Julia) ⓪
6234 Decker Frank (Mayme) ⓪
6235 Vroman Leo (Irene)
Voland Wm ⓪
6236 Facina Peter (Maria)
Bastini Jos (Lucille)
6237 Olson Henry D (Ellen)
Bellquist G Mrs
6239 Sundberg Knut (Emma)
6240 Schaflein Valentine (Josephine) ⓪ contr
6241 Roger Wm (Rosa) ⓪
6243 Doyle Patk (Frances) ⓪
O'Reilly Jas
Barr Forest
McNally Jas
O'Reilly Lowell
Carlson Carl (Verna)
Hahn Wm (Olive)
W 63d intersects
6306 Vacant
6308 Weber Frank soft drinks
6316 Malone Michl P
Anhalt E L (Matilda M)
Schulze S X (Anna)
Litzau Louis (Anna)
6317 Krase Theresa Mrs
Kishbaugh E B (Edna M)
6318 Caffery Elmer (Rose)
rear Dellard Mary A Mrs
Homan Ed (Sadie)
Smith Eliz L Mrs
Dimond Philip (Mary)
6321 Weber Fredk T (Louisa)
rear Faulmann Ferdinand ⓪
6322 Rardin Wm H (Lillian T)
rear DeNormandie Gilbert (Marie)
Malo Alice Mrs
Hintz A J (Dorothy E)
6323 Harris Edw O (Anna L)
6325 Bailey W J (Anna A)
rear Eiermann Martha Mrs
Wright S H (Signa M)
Graham Geo (Myrtle)
6326 VanDervort W E (Emily E)
Glasgow Geo (Nellie R)
6327 Vandoveer Wm (Adah)
Jensen Sofus K (Juanita G)
6330 Obecnuss Wm (Frances) ⓪
6332 Prickette Wm H (Eliz)
6333 Affeld Carl (Caroline)
6336 Carl Lena Mrs
6337 Cunningham M J (Mary)
Murphy John (Mary)
Granger Jas F (Margt M)
rear Chabrand Antonio jr (Susie C)
6338 Vacant
6340 Ball Geo A (Emma A)
Stroobosscher Cornelius (Nellie)
Wernil John C (Bertha)
rear Wilkinson Sadie Mrs
6341 Mueller Michl (Frances)
Dryer Walter A (Bertha P)
Frale Jos (Rose C)
6342 Morton Wm D (Annie W)
Sells Wm H (Senja M)
Dunham Jas E (Esther M)
rear Braun Louisa Mrs
6344 Poley Edw (Olga)
Shackelford E D (Mabel A)
6345 Meier Adolph (Mattie)
Barthel Louis (Annie)
6346 Goetzke H A jr (Eliz)
Loftus John T (Ida)
6347 Turban Wm (Minnie)
6349 Goetzke Herman (Albertina) ⓪
Dryer Emma Mrs
6350 Barattia Carlo (Theresa)
Byrne Jas (Rachel)
6354 Dickman Julius (Bertha)
6356 McMenamin Bernard (Eliz) gro
6401 Ford Johanna Mrs
Kraetsch Edw C (Sadie)
6402 Crisher Noah B (Anna B)
Jensen Peter T (Serena) ⓪
6403 Kraetsch Kath A Mrs
6404 Freihof Frank (Celia) ⓪
6406 Brooks Earl (Nora D)
Porcello Louis (Usorio)
6407 Lindsay Jas G (Grace C)
Cathcart Johanna Mrs
6408 George Wesley E (Emma) ⓪
6409 Reid Wm (Adeline M)
Zebus Anton (Annie) ⓪

ABERDEEN—Contd

6411 Jacobson Victor (Amanda)
Doerr Phillip L (Lillian E)
6412 Luby Jeremiah J (Anna)
6415 Conway Patk J (Nellie)
6416 VanPlew Jas W (Anna F) ⓪
Woods Fred W (Ida L)
6417 Christopher Jos (Minnie)
Cafrey Mary C
Griffin J F (Beatrice M)
6418 Ost Louisa F Mrs ⓪
Kayser G C (Anna)
Richley Chas B (Sophie P)
6421 Hauff Gustav C (Mary) ⓪
Smidt Leo (Ruth D)
6422 Amaden Clara Mrs
McNulty John E (Sabina)
6423 Howard Geo W (Gladys M)
6426 Schroeder Wm M (Margt R)
6427 Peters Chas ⓪
Anderson Jacob (Emily)
6428 Claussen G J (Louise B) ⓪
6429 Campbell Michl (Minnie)
Bender Edwin S (Amelia)
6431 Cannon Patk J (Cath)
Rieck Wm (Mary)
6432 McGrath Dennis (Mary)
Purvis Jos (Della)
6433 Gener Lawrence (Anna)
Christ John H (Bertha F)
6434 Zerbian Aug (Albertina) ⓪
rear Schlief Louis (Florence)
6436 Papke Mary M Mrs
Klib Elmer L (Erline)
3437 Miller Emma Mrs ⓪
Freund John F (Hattie)
6438 Eick Wm L (Emma) ⓪
6439 Maloney Thos
Vinik Chas ⓪ (Pauline)
6440 Lippner Eliz Mrs
Davis Harry H (Cecile)
Lazarus Edw (Helen)
Vinik Chas (Pauline) ⓪
6441 Darwachter Elmer (Mildred)
Hacker Jos C (Kath)
6442 Sommers Aug (Olga) ⓪
Guider Margt F Mrs
6443 Hacker Louis J (Anna L)
Pankou Arth (Leda)
6447 Korloch C F (Matilda A) ⓪
6449 Remes Frank (Barbara E) ⓪
6450 Stevens Leroy D (Mary A)
Hartman Lena Mrs ⓪
6451 Leedom Anna Mrs
6453 Pappas Andrew (Cath)
rear Miller Jas ⓪
6457 Swatosh Clara Mrs ⓪
6459 Zimmerman Edw (Elsie) meats
Koller Fred (Hannah)
Albrecht Frank (Antoinette) ⓪
6500 Divine Jas (Mary)
6502 DeGeorge Jos (Clara)
6503 Johnston John (Mary) ⓪
Flannigan John (Eliz)
6504 McWalter M (Mary)
Genty Frank (Amelia)
6508 Vacant
6509 Vacant
6510 Fraser John (Ida)
LaMarche Omer (Cecilie)
Sorenson Jack (Bertha)
6511 Mays Margt Mrs ⓪
6512 Joyce Martin (Mary) ⓪
6513 Johnson Wm P (Florence)
Rygel Louis (Ida) ⓪
6515 White Geo (Clara)
6516 Vacant
6517 Vacant
6518 Vacant
6520 Berghaus Rudolph (Emma) ⓪
6521 Ryan Gustav (Rose)
Bower Harry (Margt)
6522 Isaacson Carl (Anna) ⓪
6523 Grennan Wm E (Mary)
6527 Beam Geo (Ettamay)
Bergsten Herbert (Alice)
6529 Walker Wm (Eva)
6531 Green Harry (Rosa)
Camper Desbert (Addie)
6534 Lawson John (Ella)
Moore Kate ⓪
6536 Abernathy John (Sadie)
Perry Wm (Lillian) ⓪ carp contr
6538 Keith Waddell (Leota)
6540 Sallonger Geo
Quillinau Anne
6543 Breit Mary ⓪
Dellega Jos (Margt)
6546 Cohn Jake (Anna)
6548 Heinz Peter (Bertha) ⓪
6549 Fritzsche Chas H (Amanda)
Breit Phillip (Genivieve)
6550 Elliott Stella ⓪
6551 Hutchison Geo H (Clara) ⓪
6552 Crawford Jessie
6554 Anderson Wm (Jennie)
6555 Coffey John
Lindsey Lewis (Lucile) ⓪
6556 Becker Eliz gro
6557 Brown Ella ⓪
Ervin L M (Marguerite)
6601 Scholten Garret (Dora) ⓪
Tipley Thos (Mary)
6602 Javer C A (Mary)
6603 Sand A L (Mary) ⓪
Kelly Chas A (Mary)
6604 Orourk Jos (Mary) ⓪
6606 Schulz Caroline ⓪
6607 Wright Aaron H (Mary) ⓪
6609 Stevens Robt J (Theresa)
6611 Vacant
6612 Vacant
6614 Vacant
6615 Reynolds Armiteen ⓪
6616 Haible Chas (Augusta) ⓪
6617 Bush Saml (Lucile) ⓪
6618 Martin John (Mary)
6619 Minor Wm A (Mattie) ⓪
6620 Kane Patk J (Kath)
Morrilly Michl ⓪
6621 Vacant
6622 Hunt Jas (Eliza) ⓪
6624 Provis Mary ⓪
6625 Kruyf Jennie ⓪
6627 Nelson Ludwig (Hedwig) ⓪
6629 Kopp Jerome (Theresa) ⓪
6631 Anderson Robt (Ada) ⓪
6633 Bohlin Louisa ⓪
6635 Taylor Jas (Anna)
6636 Kehoe Mark (Margt) ⓪
6639 Paulmier Wm (Anna) ⓪
6644 Byers Cath ⓪
W Marquette rd intersects
6707 Havelk Jas A ⓪
Fleming Michl J (Lucy A)
6709 Vacant
6710 Kepler John F (Edna M) ⓪
6711 Corbey John W
Flynn John ⓪
6712 Byrns Harry F (Florence S)
Drury Thos F (Cath A)
6714 Knight Robt J (Kate)
Pearce Martin A (Angeline)
6715 Hayward Lillian Mrs ⓪
Truso Chas (Hattie E)

Main Menu

LETTERS ADDRESSING MAILING

TELEPHONE WABASH 7840 "SERVICE THAT SATISFIES" R. L. POLK & CO., 538 S. CLARK ST.

ABERDEEN—Contd
6716 Bannon Arth J (Kathryn)
Swanson Swan (Ellen M)
6717 Connelly Jos B (Anna) ⊙
6719 Doyle Jas E (Mary C) ⊙
6723 Knutson Chas A (Anna) ⊙
pntr
6725 Roop Geo (Leona) ⊙
6728 Lumb Jas (Sarah) ⊙
6731 Stokes Geo F (Emma A) ⊙
6733 Hell Paul jr (Martha A)
Hell Albert M (Josephine J)
6734 Parson Axel ⊙
6735 Stacy W M (Frances K) ⊙
6737 Pumroy R E (Abbie E) ⊙
6738 Reifenstuhl H J (Manella) ⊙
6740 McSweeney John D (Della M) ⊙
6741 Roush Lloyd C (Marie G)
6742 Swearingen W D (Docia) ⊙
Remsen Benj M (Goldie B)
6743 Costa Michl (Elix H)
Davis Harry L (Novella V)
6744 Truesdale Emily Mrs ⊙
6747 Reifenstuhl Adolph (Jean) ⊙
6749 Leeworth Geo (Emily) ⊙
6750 McGregor Chas W (Edith E) ⊙
6751 Stapleton John (Louise) ⊙
6752 Scheitler Wm A ⊙
6753 Jastrow Carl F (Ann L) ⊙
6755 Swanson C J (Emma M) ⊙
Maxwell Geo (Mary)
W 68th Intersects
6800 Schwellenbach Arth (Eliz) ⊙
Feeley Jas A (Anna F)
6801 Stamp Jas (Nellie)
Tully Thos (Mary)
6802 Lipschultz Louis (Florence A)
6803 Raebig Wilfred A (Mary E)
6804 Steffens Nicolas (Anna)
6805 Brady Owen E (Mary J) ⊙
6807 Dawe Jas (Mary E) ⊙
Reilly Patk (Mary)
6808 Ruebner Frank A (Wilhelmine) ⊙
6809 Foran Jos (Suzie)
6811 Vacant
6812 Anderson Christiana Mrs
Johnson P W (Hannah C) ⊙
6814 Palz Peter (Martha M E) ⊙
Doeslaere A P (Emma E)
6815 Bannon Jos T (Mary C)
Farot Chas (Rebecca)
6816 Jones Burt B (Ida V) ⊙
6817 Carlson Albert (Augusta) ⊙
6820 Byrne Edw J (Mae M)
6822 Jensen Theo
McMullen Dennie (Fannie G)
Walraven Minnie Mrs
Woods John J (Clara R)
Hawley Chas J (Ruth M)
Staad Margt Mrs
6823 O'Keefe E J (Esther) ⊙
6824 Dunne Anna Mrs
rear Smith Wm M (Margt E)
Garden Willard (Sarah M)
Holmes Patk T (Esther M)
6825 Nordquist J W (Minnie) ⊙
6826 Gilde John (Mary) ⊙
6828 Waterfall Seymour (Edith) ⊙
6829 Mulvaney Saml (Helena) ⊙
6830 Vacant
6831 Becher Sidney H ⊙
6832 Hartman Wm J (Lillian E)
6833 Puetz Louis H (Anna A) ⊙
6834 Berger Max (Ida) ⊙
6838 Oswald Jos J (Anna) ⊙
6839 Johnson Chas (Ida) ⊙
Carlson Hjalmar C (Ruth E)
6840 Bradford Edgar F
6841 Beebe Chas H (Emily A)
6847 Barton Hattie Mrs ⊙
6851 Stapleton John J (Lizzie) ⊙
W 69th Intersects
6908 Schindler Theo ⊙
Schindler Fredk (Margt)
6912 Newton Nora Mrs ⊙
6916 Glynn Marie Mrs ⊙
6917 Blake Patk (Emma) ⊙
Collins Thos (Mary)
6918 Vacant
6919 Okeeffe Danl (Mary) ⊙
Nelson Henry (Anna)
6920 Vacant
6921 Cognac Jos E (Rosalma) ⊙
6922 Killoughey John M Mrs ⊙
6924 McDermott Thos (Nora) ⊙
6927 Stephens Jacob (Carrie) ⊙
6928 Reid Nathan (Mary) ⊙ contr
6929 Crilly John (Jane) ⊙
6930 Vacant
6931 Soder Albin (Jennie) ⊙
6932 Musch Edw (Tene) ⊙
6933 Meppiel Louis (Emma) ⊙
6934 Vacant
6935 Cronin Mary Mrs
6936 Vacant
6937 Peterson Christina Mrs ⊙
6938 Horak Edw (Mary) ⊙ baker
6939 Rorich Mary Mrs ⊙
Yudt Anthony (Rose)
6943 Wurglitsh Chas (Mary) ⊙
6944 Foley M C (Kathryn A)
6945 Gloecknier Phillip (Florence) ⊙
Egan Thos J (Mamie)
6949 Vacant
6950 Vacant
6951 Martens Henry (Meta) ⊙
6952 Voelker Chas G (Emily) delicatessen
6954 Vanderberg V A (Mary) ⊙
7007 Sacred Heart Convent
7011 Vacant
7019 Long John (Anna)
7020 Hack John (Mary)
7021 Weiss Andrew (Margt) ⊙
7023 Donnelly H H (Anna)
7024 Wise John (Eliz) ⊙ statny
7026 Slagter Wm (Mary)
7029 Chichi Andrew (Julia) ⊙
7030 Klinger Barbara Mrs ⊙
7031 Stumpf Agnes Mrs ⊙
7032 Gleich Casper (Barbara) ⊙
White Mathew (Margt)
7033 Vacant
7035 Webber Wm (Mary) ⊙
7036 Bergmark Martin ⊙
7038 Schmidt W H (Florence) ⊙
7039 Hannan Thos (Anna) ⊙
7040 Noll John (Louise) ⊙
7041 Vacant
7042 Stoecker A F (Sophie) ⊙
Connor Geo C (Mary)
Fotre Edw (Della)
7043 Mackey C T (Lillie)
Runge A W (Mary)
7046 Holmes Wm (Harriett)
Love Earl (Margt)
7050 Hecht Sophie Mrs ⊙
7051 Finhiesen Louis (May) ⊙
Mathys Phillip (Tracey)
7052 Smith Wm
7055 Mervicker Jos (Cath)
Voss John (Ida) ⊙
7056 Ploger Edw (Erna) ⊙
7058 Landers Michl (Hannah)
7059 Vacant
7101 Smilde Edw (Theresa)
7105 Winter B G (Florence) ⊙
7107 Quinn John J (Anna) ⊙
7109 Vacant
7111 Alt Louis (Clara)
7114 Seward John J (Emma) ⊙
7115 Pfeifer O T (Minnie M) ⊙
7117 Ramsey F E (Josephine) ⊙
7118 Wilson Chas P (Henrietta)
Springer F W (Leonora)
7119 Donlon John T ⊙
Klinger Geo J (Lucy)
7120 Koch H C (Adeline E) ⊙
7121 Dinsmore R A (Flora M)
McInerney John (Lillie)
7122 Wocker Chas S (Cath) ⊙
7125 Kane Patk (Mary)
7126 Poole Patk (Margt) ⊙
7127 Heppner Chas (Lillie) ⊙
7128 Baker Mary Mrs ⊙
7129 Haendle Konrad (Ida) ⊙
7131 Manasek Rudolph (Minnie)
7132 Higgins Theresa Mrs
7134 Higgins Michl E (Loutta)
Daniels Kath Mrs ⊙
7135 Morgan Peter H ⊙
Hoff Howard H (Adrienne)
7136 DeVries Johannes J (Rose) ⊙ cement contr
7138 Kolar Jos J (Lucile C) ⊙
7139 Vacant
7140 Bliss John J (Elsie)
Witt Herbert (Marie)
7141 Annen John H (Lucy) ⊙
7143 Cassidy John (Cath) ⊙
7147 Stoeck Jos (Margt) ⊙
7148 Postma Albert (Alice) ⊙
Pruim Elmer (Henrietta)
7150 Harrell Herbert P ⊙
7151 Mulvey Albert (Helen)
7152 Tennant John jr (Sarah) ⊙
7153 Miller Peter (Margt)
Mulvey Albert (Helen)
7156 Goff Jas H (Mary)
Hasse Avald E (Eliz)
7157 Nelson Edwin (Edith)
Tully John
7158 Humphrey Louise Mrs gro
Marsh Aubrey C (Marguerite)
7159 Konze Wm (Emma) ⊙
7202 Waldron Thos (Mary) ⊙
Walker John S (Carrie)
7206 Klunder Harry (Diena) ⊙
7207 Nemec Matthew (Bary) gro and meats
McFarland Jas (Grace)
7208 Erickson Alf (Clara)
7210 Mahoney Martin (Cath E) ⊙
7211 Tomah Chas (Josephine) ⊙
7214 Bonnema M W (Jennie) ⊙
7215 Garry John (Cath) ⊙
7216 Konzny J R (Corinne E) ⊙
7217 Hoogakker Fredk (Henrietta) ⊙
7218 Mohr Albert A (Eliz K) ⊙
7219 Ruge Louis (Cath)
7220 Vice Wm P (Margt) ⊙
McLain Hugh (Laura E)
7221 Swanson V P (Jennie S) ⊙
7222 Carlson Chas E (Anna) ⊙
7225 Zender Dehlia Mrs ⊙
7226 McDonald Michl (Mary) ⊙
7228 Schweiger Henry (Sophie) ⊙
7229 Ehrig John (Margt) ⊙
Spencer Wm (Alice)
7230 Inglis John (Clara C) ⊙
7232 Base Jos F (Anna) ⊙
7235 Jung Jacob L (Anna) ⊙
Schons John (Julia)
7238 Kleinknecht Marie Mrs ⊙
7239 King L W (Minnie) ⊙
7240 Cavanaugh Patk (Lillian)
Kotz Chas (Theresa) ⊙
7242 Steenwyk John (Effie) ⊙
7243 DeVine A F (Pearl G) ⊙
7246 Rusthoven Paul (Eliz) ⊙
7247 Gerlock J M (Minnie E) ⊙
7248 Hoffman Garret (Lena) ⊙
7249 Slager Peter (Jennie) ⊙
7250 Beukema Cornelius (Christina) ⊙
7251 Hartshorn S L (Grace E) ⊙
7255 Permesang John (Helen) ⊙
7256 Wagner Saml (Agnes) ⊙
7258 Gorman Thos (Cath) ⊙
7259 Stob Martin M (Grace) ⊙
Levendahl Sigrid Mrs
7300 Kool John (Grace) ⊙
7301 Zylstra Wm (Nellie) gro and meats
7302 Schumacher Jacob ⊙
7306 Porthouse A J (Delia)
7307 Robinson Clarence (Alice) ⊙
7310 Angell Julia Mrs ⊙
7311 Wieringa Cornelius (Anna) ⊙
7312 Tebins Henry H (Cath) ⊙
7315 Dechou Matthew R (Frances)
Pratt Fredk ⊙
Payro Stanley O (Frances)
7316 Danson John G (Louise) ⊙
7317 Preston Louise ⊙
Fussey Mary Mrs
7318 Felhuer Albert (Dorothy) ⊙
7319 Yonkers John (May) ⊙
7320 Thompson Harry
7322 Karlson O K (Augusta) ⊙
7325 Wallingford Donald (Emma M) ⊙
7326 Nelson Wilbur L (Sarah)
O'Keefe Ella Mrs
7327 Crawford W R (Blanche) ⊙
7328 Hocks Henry (Wilhelmina) ⊙
7330 Montgomery J P (Lulu B) ⊙
7331 Tuominen Alf (Senya) ⊙
7333 Wagner John (Marie) ⊙
7335 Reichow Gustav ⊙
7336 Dougherty J P (Mary P) ⊙
Plumb Edwin (Geraldine)
7337 Lind Elmer G
7338 Shultz John F (Sophie) ⊙
Fruh Edw (Edna)
7340 Carrett Jules jr (Marie) ⊙
7341 McKeon Frank (Bernice) ⊙
7342 Otterdahl Theo A (Anna) ⊙
7343 Sullivan John (Mary) ⊙
7344 Schumacher J C (Anna) ⊙
7345 Hughes Isaac T (Alice) ⊙
7348 Fredericks Theo (Emily) ⊙
7349 Berling Harry (Ella) ⊙
7350 Swierenga Barney (Cath G) ⊙
7351 Reilly Jos (Cath) ⊙
7353 Beukema Nich (Margt)
7355 Moster Louis F ⊙
7359 Krug Isidore (Herma) ⊙ auto tires.
W 74th Intersects
7402 Annweiler John (Josie)
7404 Young Benj (Anna) ⊙
7408 Bullie Henry (Mattie)
7412 Socol Edw (Tina) ⊙
7414 Williams Ethel Mrs
7426 Donahue Simon (Susie) ⊙
7434 Reilly Philip P (Victoria R) ⊙
W 75th Intersects
7500 Vacant
7501 Kuss Leo (May)
7504 Troxel Franklin (Nellie) ⊙
7505 Borguard Nels (Martha) ⊙
7506 Shore David (Cath) ⊙
7507 Lindemeyer John
7508 Zindel Chas (Grace) ⊙
7509 Kelley Frank (Helen) ⊙
7512 Broderick Jacfl (Kathryn) ⊙
7512 Broderick Jack (Kathryn) ⊙
7514 Sell Wm (Louise) ⊙
7515 Vacant
7516 Tucker Chas (Emma) ⊙
7519 Doyle Patk (Margt) ⊙
7520 Roach Fred J (Helen) ⊙
7521 Ireland Edgar (Martha) ⊙
7522 Terrell Chas (Helen) ⊙
7523 Babbe Erman (Arlene) ⊙
7526 Gaffney John (Ann) ⊙
7527 Winterfeldt Alf (Genevieve) ⊙
7528 Johnson Raymond (Anna) ⊙
7529 Harris Joe E (Etha) ⊙
7530 Steuer Herman (Rose) ⊙
7531 McMahon Thos P
7534 Transier Frank (Rose) ⊙
7535 Williams Jos (Olga) ⊙
7536 Fineran Michl (Mary) ⊙
7537 Stafford John (May) ⊙
7540 Curry Geo (Margt) ⊙
7541 Johnston Earl (Anna) ⊙
7542 Fox Myer (Grace) ⊙
7543 Conway Thos C (Ella) ⊙
McCarthy Thos (Mary)
7600 Martin Ernest (Anna)
Ginty Grace
Whalen Ernest (Ellen)
Segal Myer (Sarah)
7601 Doyle Mary Mrs ⊙
Sontag Walter (Laura)
7602 Ginty Michl
Yeoman Vidal (Rose)
Anschler Joe (Rose)
7605 Moorlag Wm ⊙
7606 Curtis Glen (Zella) ⊙
7607 Hoebake Hubert (Lorrain) ⊙
7610 Poncinie Chas (Kathryn) ⊙
7611 Leagh Geo (Agnes)
7612 Hirtreiter Cynthia ⊙
7614 Mawrer Ernest (Anna) ⊙
7615 Doyle J J (Bertha) ⊙
7617 Marshall F M (Hattie)
7618 Booth Robt (Priscilla) ⊙
7619 Breslin Cormick (Rose) ⊙
7620 Kleinow Henry (Elsie) ⊙
7623 Nordlander Anton (Jennie) ⊙
Wickstrom Robt (Clara)
7624 Lane Frank (Amanda) ⊙
7627 Nichols Michl (Sadie)
Nichols Clayton (Rose)
7628 Hering Henry (Mary) ⊙
7631 Regan Patk (Annie) ⊙
Jacob John (Annie)
7632 Hogan Gerald (Madeline) ⊙
7634 Rhein John (Martha) ⊙
7635 Nickles Earl (Nellie)
7636 Greedon John (Margt) ⊙
7637 Johnson Gust (Hedvig) ⊙
7641 Vynhilzen John (Effie) ⊙
7642 Eustace Simon (Della)
7646 Campbell Edw P ⊙
7647 Dolan Edw (Anna) ⊙
Schofield Harry (Lucille)
7648 Julien S Alf (Lillian) ⊙
7649 O'Keefe Michl J (Mary)
Tobin Thos (Nellie) ⊙
7652 Brady Wm (Eliz) ⊙
7653 Barclay Geo (Ellen) ⊙
7655 Foldi Lawrence (Julia) ⊙
Main Emerald (Irene)
Kielty Beatrice
7656 Blythe Harris (Emma)
7658 Hiestand Irvin (Eliz)
Nolan John (Anna) ⊙
7700 Walsh Richd (Bell) ⊙
7701 Laukaitis Ella Mrs
7703 Rodgers Wm (Ella) ⊙
Barr John (Pearl) ⊙
7704 Heffernan Richd (Marie)
Hutchinson Jas (Minnie)
7705 Daemicke Henry (Martha)
Werdner Geo (Rose)
7706 Smithers Roy (Grace)
Delincke Phillip (Cath)
7708 O'Connor Jeremiah (Ilene) ⊙
Morrissey John (Mary)
7711 McCormick Wm F (Clara)
Simmons Patk (Mary) ⊙
Thomson John (Jennie) ⊙
7712 Sullivan D F (Minnie) ⊙
Sullivan John (Mary)
7713 Pitman Aaron (Nora)
Rogers Allen J (Bernice)
O'Brien Geo (Irene)
7716 Owens Jos (Hanna) ⊙
7717 Daly John (Mary)
7718 Carlson Leslie (Louise) ⊙
Sullivan Timothy J (Kath)
7719 Millard Nicholas
7722 Vacant
7723 Johnson C G (Anna W) ⊙
Samuelson Oscar (Clara)
Seibel John A (Susan)
7724 Fleming T J (Frieda)
7725 Spratt Jos J (Mary A)
7730 Rambach Frank (Dora)
7731 Smith Jas (Grace) ⊙
7734 Wischover Arth (Alice) ⊙
7735 Twerenbold Frank (Sadie) ⊙
7736 Macholz Paul (Margt) ⊙
7737 Muller Cath Mrs
Raap Ferdinand (Helena)
7741 Erickson John (Hilma)
Thunfors John (Lydia)
7742 Stockdale John (Lucy)
7743 Nystrom Frank (Anna)
Carney John (Nellie)
7746 Burns Wm (Marie)
7747 Norton Cecil (Kath)
7748 Pembroke John ⊙
7749 Schnoor Augusta Mrs
7752 Cluever Fred (Lena) ⊙
French Geo (Pauline)
7754 Penson Geo (Freida)
Hegel Jas (Fannie)
7757 Androw Harry (Marie)
Vanselow Frank (Mae)
7759 Fovell Harold (Elsye)
Lane Mary Mrs
7800 Litzkow Fred (Elsie)
Early Howard F (Pearl)
Hochman Stanley (Alberta)
7801 Mitchell John G (Mary)
7802 Casey Maurice P (Bridget)
McDonald Walter (Alice) ⊙
7806 Dengler Aug (Theresa) ⊙
7807 Doheny Jas J (Winifred)
Rust Geo (Anna)
7810 Hunter Wm (Helen)
7811 Kelleher Michl (Helen)
Nelson Arth
7812 Hancken Carrie Mrs ⊙
7813 McWilliams Peter (Josephine) ⊙
Clancy Jas (Mary)
7814 O'Connell John (Kathryn) ⊙
7817 Petsche Henry (Lena) ⊙
Frangesh Frank R (Mildred)
7818 Charles Cath ⊙
7819 Kelly Lawrence A (Hulda)
7820 Arnold Cath Mrs ⊙
7823 Larson Frank (Annie) ⊙
7824 Walsh John (Mary) ⊙
7827 Devens John (Loretta)
7830 Arnold Fred (Bessie)
Doheney Julia Mrs
7831 Reininga Garreld (Lena) ⊙
7832 Conway Edw (Beatrice) ⊙
Tallon Wm (Mary)
7835 Dunn Jas (Sarah) ⊙
Sloan Robt (May)
7836 Swanson Gunard (Margt)
rear Snyder Chas (May)
Cusack John (Clara)
Tennant Edgar H (Jennie)
May John (Sarah)
Dougherty John (Jean)
7837 Linn John (Johanna) ⊙
7838 Ebeler Jos (May)
Smith Chas (Ella)
Groves J Fred (Stella)
Maning Martin (Ruth)
Schultz Geo (Del)
7841 Baker Edw (Anna) ⊙
7842 Hoffman Wallace (Eleanor) ⊙
Hoffman Lars (Emma) ⊙
7843 Lang Michl (Amelia) ⊙
7844 Corso Pete (Thresa) ⊙
Gaecke Harry (Kate)
7848 Kastran Gus (Lula)
McEnany John (Lila)
7850 O'Neill Edw (Edna)
7851 Radonski Sam (Mary)
Kornblum Eug B (Lorene)
Tucker Geo (Ardell)
7853 Mackey Jas (Alice)
Waterman Jos (Eva)
McCarthy Raymond (Martha)
W 79th Intersects
7908 Ryan Wm J (Loretta J)
Downey Frank M (Mary E)
7910 Hochberger Walter (Lula)
Nelson John A (Ellen)
7914 Webber Ralph C (Myrtle C)
Fox Peter J (Lillian)
7915 Keating W M (Mary A) ⊙
7918 Brockhurst L J (Manda M) ⊙
7920 Knobloch Jacob (Matilda) ⊙
7921 Doherty Della Mrs ⊙
7923 Meyer Albert H (Mary) ⊙
7924 Mullenix Olga M Mrs
Berry Albert C (Cath)
7926 Ryan Roger M (Della) ⊙
Trapp Chas M (Mary)
7927 Dunn John (Lillian)
7929 Kreger Herman (Minnie M) ⊙
7930 King Michl W (Mary) ⊙
Benson Alf
7931 Falloon Josephine Mrs ⊙
Phillips Richd A (Anna)
7933 Regan John (Sarah)
7934 Kamenjarin Leonard (Elsie S) ⊙
Gibbons A J (Loretta)
7936 Johnson M A (Austrid D)
Flynn Jas (Lucy R)
7937 Newgren C W (Dora A)
Laub Albert jr (Hattie)
Carroll John P (Hattie) decorator
7940 Ohman Oscar (Anna E) ⊙
7941 Olson Anna Mrs ⊙
Gordon Frank W (Myrtle E)
7943 Nuessel John (Anna M) ⊙
7944 Dohney John (Alice M) ⊙
7946 O'Grady Walter (Nora) ⊙
7947 Carroll John B (Elma)
McGrath John J (Marie)
Kuprt John J (Ethel J)
Wiklander C G (Johanna)
7949 McInerny John ⊙
7950 Wehner Edw (Anna C) ⊙
Porter Allen J (Mary F)
7953 Johnson Emil (Ida) ⊙
7956 Roberts Viola P Mrs
Brandenburg Clayton (Carolyn B)
Hanson Linnea Mrs
7958 Hight W H (Martha E) ⊙
Toomey Julia V
Young Byron L (Olive M)
7959 Keller Wm sr (Sophia) ⊙
8000 StMatthew Ev Lutheran Ch
8005 Brenke J F (Mary V) ⊙
Popham E S (Ruby E)
Malec Stanley (Anna A)
8008 Bergstrom A F Rev (Marie L)
8009 Ahlels Chas (Selma) ⊙
8011 Crosby E C
O'Connell T J (Mary)
8012 Merrifield R J (Mae)
8014 Olson J E (Emma) ⊙
Anderson P T (Jennie)
8015 Lynch Bartholomew (Nellie) ⊙
8017 Farrell J H (Margt J) ⊙
8018 Stolberg Sophia L Mrs ⊙
8020 Nelson Christine Mrs ⊙
8021 Dunn H J (Adelaide V) ⊙
Long P B (Tessie)
8024 Olson J A (Cella) ⊙
8025 Kuning W F (Lillian B) ⊙
8026 Haigh Chas (Louella C)
Prickett Harry (Julia) ⊙
8027 Green Charlotte ⊙
Green Loretta H
8029 Mines Ella
8030 Johnson Aug (Anna M) ⊙
Johnson R N (Emma)
8033 Small C H (Teresa M) ⊙
Koelling M V (Emma)
8034 Griggs F H (Ethel M)
Carey P J (Marie) ⊙
8037 Greenawalt A E (Matilda) ⊙
8038 Foley Thos (Anna) ⊙
8039 Mulhall Martin (Mary) ⊙
8040 Frankie G R (Gertrude E) ⊙
8043 Johnson G F (Alma S) ⊙
8044 Schmidt F W (Grace I) ⊙
8045 Wileman Emilie Mrs ⊙
8046 Haney Lawrence ⊙
8049 Kelly F E (Mary A) ⊙
8050 Achten R P (Mae) ⊙
8052 Johnson B G (Edna E) ⊙
Bergstrom H M (Nannie S)
Misch G F (Lulu)
8053 Storm Hans (Kath) ⊙
8056 Pierce Blanford (Leona J)
Kelly A J (Mae)
8058 Graf C A (Mary)
8200 Vagtborg C P (Elaine) ⊙
8201 Lundin Walter (Wilhelmina) ⊙ cement contr
8204 Carlson Alf (Augusta) contr ⊙
8205 Bender Chas (Eliz) ⊙
8208 Lindahl H C (Mabel)
8209 Wahlstrand A E (Emma) ⊙
8212 Carlson C A (Ruth A) ⊙
8213 Ribbentrop W J (Petra) ⊙
8216 Gustafson C J (Carrie) ⊙
8217 Larson L S (Hildur V) ⊙
8218 Priest A J (Caroline)
8219 Grundstrom E G (Emma C) ⊙
8222 Brookbank W S (Martha) ⊙
8223 Sellers J E (Nora M) ⊙
8228 Holmberg Fred (Alma S) ⊙
8231 Biltgen W M (Beatrice J) ⊙
8232 Jurgensen Marshall (Cora B) ⊙
8233 Greenawalt Lester (Rose) ⊙
8236 Swanson Edw (Ellen) ⊙
8237 Fowler J J (Mary A) ⊙
8240 Larsen Carl J (Alberta) ⊙ contr
8241 Johnson P O (Esther) ⊙
8242 VanDeWerken Cornelius (Cora) ⊙
8243 Lindahl Ivar ⊙
8246 Johnson C R (Henrietta) ⊙
8247 Swanson C J (Grace M) ⊙
8250 Ellinger Peter (Eliz) ⊙
8251 Schimmel Albert (Anna) ⊙
8254 Jackson W G (Cecly) ⊙
8255 Mortenson A M (Hannah L) ⊙
8258 Claricoates Chas (Violet) ⊙
8300 Lind Hans (Minnie) ice ⊙
8301 Jurka Emanuel (Hannah D) ⊙
8304 McNamara F J (Emily B) ⊙
8306 MacGowen W G (Ruth J) ⊙
8307 McClelland F C (Helen V) ⊙
8309 Milligan J A (Xoe) ⊙
8310 Magnusson W J (Charlotte J) ⊙
8312 Flaherty Thos (Anna) ⊙
8313 Redican Andrew (Mary E) ⊙
8316 Winde Louise Mrs ⊙
8317 Westberg C F (Florence B) ⊙
8318 Weifuss Walter (Adeline) ⊙
8319 Hanna E K (Kath) ⊙
8322 Doyle T G (Alice G) ⊙
8323 Liebich Amelia Mrs ⊙
8324 Cordes W R (Ethel M) ⊙
8328 LaVole W J (Eleanor M) ⊙
8330 Mosterf E J (Margt E) ⊙
8334 Phelan J F (Agnes) ⊙
8336 Doherty Kyren (Amelia)
8337 Conness W M (Rose) ⊙
8339 Wilmsen J E (Anna) ⊙
8340 Johnson Oscar (Gerda) ⊙ contr
8342 Barth M J (Grace) ⊙
8343 Jankowski Michl (Frances) ⊙
8345 Stewart Danl ⊙
8346 Grant H E ⊙
8348 Sherman J W (Grace E) ⊙
8349 O'Connor W T (Cath J) ⊙
O'Meara Wm (Loretta)
8352 Smith J H (Kathryn G) ⊙
8353 Boyd D B (Margery S)
Kenealy G A (Margt) ⊙
8354 Carney T M (Mary A) ⊙
8358 Lorigan Patk (Cath) ⊙
8359 Cotter W M (Mabel) ⊙
Siebentritt Walter (Anna)
8400 Redman Paul (Carrie) ⊙
Behnaman C F (Minnie E) ⊙
8404 Lindenmann Chas (Ella) ⊙
8408 Madsen N B ⊙
8410 Burke E E (Marie L) ⊙
8413 Schumacher R J (Helen K) ⊙
8414 Hughes T W (Clara) ⊙
8416 Woods J R (Mary R)
8417 Schleyer C M (Anna C) ⊙
8420 Vacant
8421 Biehl P W (Ethel M) ⊙
8425 Simpson Caroline Mrs ⊙
8430 Joyce E C (Kath) ⊙
8433 Bergman S A (Amanda) ⊙
8434 Lang L S (Susanna)
8437 Newlander Dewey ⊙
Sturmer C H (Ethel) plmbr
8438 Slinn A H (Lillian) ⊙
8439 Tuney Lawrence (Della)
8441 Prindeville F J (Margt F) ⊙
8442 Hartmann C C (Clara) ⊙
8443 Wickstrom Severn (Tillie) ⊙ contr
8445 Homan F J birds
Heck P F (Ella M) ⊙
8448 Carson Peter (Alma S) ⊙
8450 Kramer G A contr
Kramer John (Louisa) ⊙
8453 Graham P M (Pearl K) ⊙
8457 Bartlett G P (Blanche C) ⊙
8500 Hincks J F (Bridget A) ⊙
Hincks T J (Ellen C)
8501 Jacob J B (Rose A) ⊙
8505 Baker Ellen Mrs ⊙
8506 Thometz M S (Anna)
8509 Smith C E (Ann E) ⊙
8510 DeHart John (Johanna)
8511 Ticgelaor Ralph (Bessie) ⊙
8512 Heckler Jessie A Mrs ⊙
8515 James C A (Viola V) ⊙
8516 Diesel H B (Clara L) ⊙
8519 Hoger P J (Clara E) ⊙
8520 Mullins R C (Emma)
8521 Sullivan J M (Mabel H) ⊙
8525 Mack O B (Alice A) ⊙
8526 Kalk B F (Jeannette M) ⊙
Duebke L J (Cath)
8529 Hockin A N (Ella M) ⊙
8530 Overheu C B (Margt) ⊙
8531 Berndt John (Clara C)
8532 O'Meara C H ⊙
8533 Brebach C A (Cora M) ⊙
8536 Sullivan M J (Mary E) ⊙
8537 Erskine W J (Margt) ⊙
8538 Jurczyk P P (Martha M) ⊙
8539 Tripp N F (Celia H) ⊙
8540 Berg Helen Mrs ⊙
Herman H J (Leta M)
8542 Lee J E (Lillian A) ⊙
8543 Nivert W H (Mamie) ⊙
8548 McEnery J J (Margt) ⊙
8550 Bumba J W (Bertha L) ⊙
8554 Duggan Cath Mrs ⊙
8556 Schaub Emma M Mrs
8600 Byrne J J (Marie) ⊙
Ramsdell H W (Mattie E)
8602 Greasley J G (Ruth A)
Malloy J T (Bertha)
8606 McHenry W S (Mary H) ⊙
8608 Holm G C (Anna) ⊙
8609 LaForce Geo (Mary C) ⊙
8610 Kennedy E J (Nellie M) ⊙
8611 Huobey B F (Bessie) ⊙
8614 Johnson G F (Carrie) ⊙
ABERDEEN—Contd
8615 Scherer E P (Anna C) ⊙
8616 Philpott J T (Loretta C) ⊙
8617 Domres Gustave (Theresa) ⊙
8618 Fitzgerald W F (Madaline M) ⊙
8620 Anderson Benj (Sadie K) ⊙
8621 Kenny P J (Cath) ⊙
8625 Carroll Sarah Mrs ⊙
8626 Joubert T H (Josephine) ⊙
8629 Murray E A (Alice) ⊙
8630 Remus W J (Loretta)
8632 McMahon Timothy (Cath) ⊙
8633 Murphy Alice Mrs ⊙
8634 Francisco R E (Marie)
8636 Gentile M A (Margt C) ⊙
8637 Cullinan J J (Mae M) ⊙
8641 Topjun John (Pauline) ⊙
8643 Gross Gerhardt (Magdalena) ⊙
8646 Wise L L (Mary V) ⊙
sw cor StKilian's R C Church
8715 Weber M W (Mary E) ⊙
8719 French John (Mary) ⊙
8721 O'Beirne Patk (Mary E) ⊙
Smith Helen C Mrs
8726 StKilian's R C School
8735 O'Conner M J (Delia)
8737 Moore Austin (Beatrice) ⊙
8739 Schlesser J P (Margt) ⊙
8741 Ouderkirk O O ⊙
8804 Suehon F J (Barbara) ⊙
8807 Merkle A J (Eliz) ⊙
8809 Shenkel Clara B Mrs nurse ⊙
8810 Bremben Gus (Alice) ⊙
8811 Ratigan P J (Eliz) ⊙
8815 Fletcher G E (Ida G)
8818 Vacant
8820 Apato Geo (Gertrude)
Everling Jos (Christine)
8823 Bradley C D (Pansy) ⊙
8826 Parsons F F (Anna L) ⊙
8829 Hartmann O E (Mathilda C)
8830 Schoenig John (Mattie) ⊙
8831 Lindvall R J ⊙
8834 Eschbach Wm (Mary) ⊙
8835 Lindvall Rudolph ⊙
8836 McBrien Leonard (Edith E) ⊙
8837 Lynch P J (Alice) ⊙
8839 Kane J E (Louise M) ⊙
8840 Lyons Jas (Della)
8842 Lewis John (Mary) ⊙
8843 Ludden Andrew (Nora) ⊙
8844 Stack D M (Lillian R) ⊙
8845 Elling C F (Olive)
Smith J P ⊙
8846 Casey J P (Anna) ⊙
8847 Thrawl C O (Goldie E)
8850 Osgood I W (Dorothy)
Wilmsen A P (Alice E)
8855 Freeman R G (Constance L) ⊙
W 89th Intersects
8932 Scarabelli Aug (Mary) ⊙
8938 Boyce J J (Marie C) ⊙
8942 Sullivan Michl (Margt) ⊙
8950 Roche T P (Alice J)
Sunderland E P (Elsie)
8952 Keller J H (Fieda)
Tiemann Mary Mrs
8956 Phillips Bert (Margt)
Grumann J M (Mabel)
Tiemann Louis (Hulda) ⊙
9057 Schoenig Geo (Marie) ⊙
9037 Mayer C W (Rose E) ⊙
9039 Skipransky Otto (Matilda)
9041 Hills F A (Helen M) ⊙
9057 Scoenig Geo (Marie) ⊙
Zieman F C (Anna D)
9104 Hoffman J B (Kath) ⊙
9106 Hoger E J (Anna) ⊙
9110 Walter W F (Emma) ⊙
9112 Vacant
9116 Walsh J J (Edna R)
9118 Lind H L (Hilda C) ⊙
9122 Vacant
9124 Vacant
9128 Vacant
9132 Vacant
9206 Madsen Leroy (Margt) ⊙
9210 Wager J C (Agnes J)
9224 McEnery W F (Anna) ⊙
9232 Gagne J L (Alice T) ⊙
W 94th Intersects
W 98th Intersects
9800 Franco Paul (Julia)
9804 Anderson L J Rev
9817 Hansen P L (Mathilda) ⊙
9829 Ward J J (Loretta)
9830 Barnard School br 1
9833 Hoffacker Susan Mrs
9931 Demitt Clarence (Abigail)
9933 Giles Lester (Sarah)
9937 Schissler Steph (Anna)
9942 Apple John (Mary)
9951 Frish Anton (Mary)
10000 Ketel John (Marie)
10002 Liskow Julius (Mary)
Liskow Christiana
10010 Brown C G (Grace)
10020 Globis John (Martha)
10048 Brown Earl (Hazel)
10049 Krocker A J (Rose)
Nigg Minnie Mrs ⊙
10053 Streff E J (Helen)
10054 Radtke Aug
10057 Bluethner P M (Agnes)
10103 Vacant
10113 Jacowiak Jos (Mary)
10114 Naughton G A (Beatrice)
10119 O'Brien Eliz A
10123 Germolec John (Barbara)
10127 Berg L S (Margt)
10130 Seger M L (Esther)
10133 Anderson P A (Cath)
10134 Larkin C J (Helen)
10145 McGary Chas (Anna)
10149 Nigg Minnie G
10201 Lindstrom R W (Lillian)
Seiler Willow C Mrs
10202 Jallo Stephan (Mary)
10206 Hill E B (Theresa)
10210 Lowery F E (Edna)
10214 Sluka Stephan (Helen)
10215 McClure Chas (Mazie)
10216 Canon Dowell (Elsie H)
10218 Canon D A (Elsie)
10219 Trudelle Philomene Mrs
10223 DalSanto J A (Adeline)
10230 Spicer Bert (Florence)
10233 Reynolds S F (Daisy)
10234 Klein F A (Tillie) ⊙
10238 Bannon G J (Susan K)
Erendt Chas (Margt)
W 103d Intersects
10500 Iverson Chas (Anna)
10510 Estergard J T (Lillian)
10554 Humphrey G T (Agnes)
10600 Calvin Henry (Mary)
10601 Robbins W A (Ruth)
10604 Brown H E (Ruth)
10605 Arnold W F jr (Mary)
10606 Thomas Virgil (Magdalene)
10609 Weibolt Emil (Hattie)
10620 Vacant
W 110th Intersects
W 110th pl Intersects
W 111th Intersects

Main Menu

ABERDEEN—Contd
11110 Walker J W (Ada L) ⓪ gro
11201 Varnell Claude (Beauty)
11203 Tate Edw (Maggie) ⓪
11207 Williams Isaac (Della) ⓪
11211 McDurger Muck (Nancy) ⓪
11223 Burton Eldridge (Cora) ⓪
11253 Watkins Carl (Kath)
11257 Baer John (Essie) ⓪
11306 Bond F V (Willie) ⓪
11307 Golden Wm ⓪
11312 Jackson I V (Carrie) ⓪
11313 Thorp Roscoe (Leona) ⓪
11316 Smith Andrew (Almeda)
Hall Homer (Olabell)
11317 Nunelly Lorenzo (Julia)
11319 Kidd Jos (Susie)
11320 John Henry (Mary) ⓪
Brown Chas (Marie)
11323 Dantely John (Carrie)
11326 Jackson C S (Marilla) ⓪
Jackson Jos
11327 James Alex (Maggie)
11336 Turner W S (Missouri) ⓪
11340 Jackson Alex (Sina) ⓪
11355 Champagne Oswald (Eliz) ⓪
11360 Williams Lloyd A (Willa)
11367 Lindsey P S (Lulu)
11407 Lewis Levi (Deera) ⓪
11410 Welch Robt (Mariah)
11411 Hall Addie Mrs
11414 Vacant
11416 Vigants Frank (Apolonia) ⓪
11417 Perdue Robt (Rosa) ⓪
11423 Harvey Rogers (Alma) ⓪
11432 Boersema Albert (Anna, gro ⓪
11437 Metcalf Benj (Corrinne) ⓪
11443 Gillum Herschel (Essie) ⓪
W 115th intersects
W 121st intersects
W 122d intersects
W 123d intersects

ACADEMY PL (WD)—Alley fr 810 W Monroe n to 811 Washington Blvd (no numbers)

ADA N (WD—From 1326 W Madison n to 1353 W Chicago av
W Madison intersects
9 Ross Marie Mrs
11 Dromly Charlotte Mrs
11½ Dunn Geo
15 Foley Kitty Mrs
16 Vacant
17 Baker Jos (Lucy A)
18 Vacant
19 Skodon Anna Mrs
21 Thompson Arch (Anna) furn rms
McDermott Wm (Lucille)
23 Miller Peter (Cora)
25 Thompson Wm J (Emily)
27 Misulis Wm furn rms
W Washington Blvd intersects
111 Gustavson Jos
113 Sharpe John (Eliz)
115 Jones Chas
117 Smith Minnie
Cotter Jas
Nugent Jas (Margt)
118 Gammon C D Co Inc
160 Commercial Credit Trust garage
166 Enterprise Transfer Co priv garage
169 Wolff M & Son pickle mfr
Hannak B B Co store fixtures
W Randolph intersects
W Lake intersects
213-15 Plunket J E Mach Co
215 Friendship Baptist Church
221 Davis Frank (Mary)
Bannion Jos (Lucy)
224 Illinois Brass Mfg Co
225 Jacobs Jessie (Mary)
227 Field Abr
231 McCormick John J (Madeline) gro
233 Moon Wm (Bertha)
Walsh Patk (Margt)
Fulton intersects
300-24 West Woodworking Co
315 King-Zeitler Co motor trucks
Carroll av intersects
Arbor pl intersects
Ogden av intersects
W Kinzie intersects
W Austin av intersects
W Grand av intersects
514 Jenkins Wm (Marion)
515 Curcio Jos (Marie)
Gottarda Anthony (Rosalie
Pasco Frank (Angeline)
Curcio Jas (Rose)
516 Ficarelli Vito
Dacunto Pasquale
Vendegna Jos ⓪
517 Curcio Jos (Marie)
Fasco Frank (Angeline)
518 Battle Hugh (Esther)
Descenti Pasquale (Josephine)
Vendinig Jos (Angela)
520 Laguardia Anthony (Gertrude)
rear Gallo Patk
521 Nelson Howard (Minnie)
Howard Saml (Minnie)
522 Conenna Saml (Rose)
Miraglio Michl (Hattie)
Miraglio Frank (Lydia)
524 Bernedetti Jos (Mary)
525 Vacant
526 Rienzo Jos (Rose)
Molinaro Theo V (Lillian)
rear Scavo Robt (Theresa)
W Ohio intersects
608 Battista Racco
Darsch Wm (Sophia)
Calvi Jas (Mary)
Malettesto Benj (Marie)
610 Benadom Carson J (Lena)
Roberts Daisy
Donatti Francis
614 Ptak John (Katie)
Kmiec Jos (Mary)
615 Gurski Paul (Anna)
Harras John (Irene)
Romanelli Michl (Marie)
Bertoni Frank (Minnie)
Sirianni Wm (Anna)
Brown Thos (Mary)
W Erie intersects
W Huron intersects
712 Radzike Jos (Frances)
Mack Andrew (Helen)
rear Rice Thos (Mary)
713 Quinn Geo (Lillian)
Duane Saml (Minnie)
714 Zaczek Jos (Mary)
Golczynski Ignatius
Gonzalez Manuel (Margt)
Spiech Henry (Martha)
Tatars John (Mary)
715 Getz Henry (Bertha)
716 Klocek Marie Mrs
Studa John (Hattie)
717 American Plating Works
718 Kobolaro Jos
Stalmach Frank (Cath)
720 Barnas Kath Mrs
721 Zawrcykraj John (Josephine)
Majewski Henry (Anna)
Skouske Stanley (Mary)
Gracz Jos (Antonia)
722 Vacant
723 Mekolis Frank (Theresa)
Smatana Geo (Stella)
Trymaj Michl (Anna)
Plainerzik John (Helen)
Samborski Michl (Josephine)
Kibish Vincent (Mary)
724 Zulick Jos (Cath)
Gach Agnes Mrs
725 Blachowiak Mary Mrs ⓪
Skerka Stanley (Helen)
Skonieczna Frank (Cath)
Moslo Agnes Mrs
Pawlicki Walter (Martha)
Jekosz Stanley (Cath)
728 Zientara Philip (Martha) gro
732 Kinowski Alex (Anna) gro
Kitta Mary
Kowarek Jos (Matilda)
Piekrzik Anton (Mary)
Jozwiak Cath Mrs
734 Baker Martin (Thelma)
Santanna Wm (Julia)
Smith Albert (Marie)
736 Wagner Thos (Elsie)
Wilce Walter (Janet)
740 Garner Wm
Joyce Roy (Mary)
742 Wood Products Co The cabt mkrs
754 Cooper Walter
W Chicago av intersects

ADA S (WD, L and Cal)—From 1335 W 47th s to W 115th
4711 Vacant
4713 Vacant
4714 Staszcrek Anthony (Nita)
Brarritz Adolph (Minnie)
4715 Budeny Pearl Mrs
Grzenia Jos (Berniece)
4716 Porembski Anthony (Bernice)
4717 Sasaka Milcha (Rose)
4719 Kelley Michl (Caroline)
Marzana Augusta
4720 Zimbria John
Prophovink Frank (Mary) ⓪
4721 Skalosk Stanley (Alexandria)
Kolasa Jos (Rose) ⓪
Delkowski Stanley (Helen)
Dzwiezynski W (Angeline)
4723 Krziak Jos (Anna)
Kuphel Jas (Mary)
4724 Strakna Jos (Mary)
Stabosy Stanley (Jennie)
4725 Krzesico Jos (Agnes)
4726 Vacant
4728 Simpkins Gordon (Julia)
4731 Kadzienda Louis (Helen) gro
4732 Dolph Jos (Emma) ⓪
4733 Cernek Martin (Mary)
Brongel Frank (Sophie)
4734 Olrowika Frank (Anna) ⓪
Kivillasz John (Kath)
4736 Soprych Jos (Josephine)
Stanick Michl (Laura)
4737 Butarok John (Eva)
Kvopec Thos (Eliz)
4738 Faltine Anna Mrs ⓪
4739 Przyeylipi Antoni (Frances)
4740 Herrick Adam (Helen) ⓪
4741 Fit Floryon (Josephine)
Kelly Jos
Fitzpatrick Bernard (Margt)
4743 Krelov Robt (Irene)
Korolewski John (Lottie)
4744 Prokes Henry ⓪
4745 Vacant
4746 O'Neill Louie (Kath)
4747 Stancik Michl (Eliz)
Grennan Robt (Anna)
4748 Palck Anthony (Frances) gro
4749 Kszfinskia Auzlorek
Szybinski Jas (Katie)
4751 Bonk John (Josephine)
Bolenski Mary Mrs
4753 Bolemski Anton (Pearl)
Gonyemski Chester
4754 Jaswiak Jos (Mary)
Jaswiak John (Helen)
4756 Kinpik Anthony (Mary) shoe repr
Rudelphski Turanski
Wiventy Crazylozyk (Anna)
4758 Klaus Robt (Libbie)
Klaus Robt E (Eliz)
Kiricztzk John (Josephine)
4759 Trzcelk John (Mary) soft drinks
W 48th intersects
4800 Nazlik John (Mary) tailor
Halko John (Paulina)
Brzezinski Bruno (Irene)
Kemczynski Henrietta
Depasquale Carmelo (Mary)
Ziemba Frank (Mary)
4801 Iwinski Stanley (Frances)
4803 Lewandowski Jos (Stella) confr
4805 Krysiak Jos (Waleria)
Kasmiriak Anna Mrs
4806 Zbanovicz Louie ⓪
Kemp Louis (Ada)
4807 Janiak Jacob (Mary) gro
4808 Migdal Jos (Josephine)
Kochn John
4809 Kuspirlaski Jos (Mary)
Warnke Gotlieb (Minnie)
4810 Vacant
4812 Stefanski John (Mary)
Takary Frank (Wanda)
Karczewski Stanley
4813 Gumbos John (Sophie)
Slorek Paul (Kath)
4814 Kosciak Andrew (Agnes)
4815 Grzemiol Jos (Bernice)
4816 Mysko Michl
4817 Susko Jos (Constance)
Stolarczuk Gregory (Helen)
4820 Komaski Antonio
4821 Barkus Julas (Anthonette)
4822 Polock Jos (Mary) soft drinks
4823 Stfruir Jos (Anna)
Miszkowiec John (Monica) ⓪
4824 Vacant
4825 Kobleske Edw (Kath)
Adamczyk Jos (Mary)
Kosinik Irene Mrs
Kosinski John (Mary)
4826 Kockinski Tony (Lena)
4827 Lockoma Frank (Stella)
4830 Vacant
4831 Michalowicz Julius (Agnes)
Rybacki Andrew (Victoria)
4832 Stellantine Ada Mrs
4833 Vacant
4834 Drop Michl (Stella)
4835 Ahernis John (Laura)
4836 Revers Wm (Josephine)
4837 Peters Louis
4840 Steec Stanley (Theresa)
4841 Jamaskia Richd (Anna)
4842 Mykiel Jos (Stella)
Flogoiski John
4844 Vacant
4846 Adamek Jos
4847 Koscusbko Frank (Mary)
4848 Vacant
4849 Widowskia Mary Mrs
4851 Throop John (Mary)
4852 Wolf Steve
4853 Vacant
4854 Bastic Geo (Carrie)
4855 Vacant
4856 Royanski Steffan (Ada)
Vogel Robt (Angelica)
4857 Kwrakowski Jos
4858 Brunowski John (Ada)
Michel John (Tillie)
W 49th intersects
W 50th intersects
5000 Wagnon Adlore (Sussie)
Pratl Mary Mrs
Krzymlnski Anton (Josephine)
Wagnon Exavior
Quirk Wm (Cath)
Studnicka Casimere
5001 Glapa Jos (Stella) soft drinks
Radecki Ferdinand (Mary)
5002 Gieroski Walter (Helen) ⓪
Kubeck Stanley (Mary)
5003 Pletka Benj (Anna)
Labza Geo (Caroline) ⓪
5005 Zarak Frank
5006 Clancy Margt Mrs
5007 Biechalak Jos (Margt) ⓪
5008 Jasiczek Michl (Helen)
5009 Pilarski Michl (Frances)
Olkiewicz Jos (Helen)
5010 Komindant Alex (Frances)
5011 Androski Jos (Agnes)
5013 Stranz Theo (Tekla) ⓪
5013 Stranz Theo (Tekla)
Harlan Chas (Anna)
5014 Gieslelski Jas (Bessie) ⓪
5015 Chucy Mary Mrs
Scymanski Walter (Pauline)
5016 Jawerska Mary Mrs
5017 Toppa Walter (Rose)
Scymanski Stanley (Eliza)
5018 Sauer Margt gro
Weinart Wm (Bessie)
5019 Winiarski Caroline Mrs
5020 Clancy Michl (Nora) ⓪
Gaskin Jas (Mary)
5021 Junkroski Jacob (Agnes)
Michalski Margt Mrs
5022 Wagner John (Barbara) ⓪
5023 Lenda John (Anna)
5024 Lakomiak Frank ⓪
Wackowski Ignatz (Pauline)
rear Panhonzewski Albert (Mary)
5025 Wozniak Walter (Lena)
5026 Thelsen Wm (Dorethe)
5035 Poporici Ivan
5036 Sluzewski Stanley (Pearl)
5037 Kozielski Stanley (Victoria)
Brusky Jos F (Florence)
5038 Sznajder Steph (Laura) ⓪
5039 Fennessy John (Emily) ⓪
5041 Kreger Geo (Mabel)
Kreger Minnie Mrs ⓪
5043 Hanscnn Hans (Martha) ⓪
5044 Warchal Jos (Helen) ⓪
W 51st intersects
5114 Schley John (Marie)
Sobierajski Frank (Stella)
5117 Pasikowski Frank (Martha) ⓪
Drop Louis (Mary)
Stockton Wm H (Winifred)
5118 Vacant
5119 Ratajczak Jos (Genevieve)
Schutzenhofer Alex (Josephine)
Macken John J
5122 Kontski Victor (Margt)
Steradzki Walter (Mary) ⓪
5125 Kuspa Henry (Josephine)
Benjamin Wm ⓪
5128 Conf Theo F
5131 Stranc Chester (Helen)
Heck Chas (Veronica)
Zeakowski Thos (Veronica)
5132 Kaliski Jos (Bailslava)
Szymcak Andrew
5133 Gonerenski Stanley (Mary)
Safran Thos (Lottie)
Zimny Michl (Marie)
5134 Zwolinski M
Parus Steph (Cath) ⓪
Kramer Jacob (Edna)
rear Kubacki John (Mary)
5135 Toncvyk Stanley (Rose)
5138 Panavis Ignatius (Julia) ⓪
Herrmann Michl (Eliz)
5140 Grzolak Chas (Anna) ⓪
5141 Kanz Albin (Frances) ⓪
5142 Olszewski Edw (Lillian)
Palka Anthony (Celia)
Perlikiewicz John (Nettie)
Loslk Jos (Pauline) ⓪
Wanderski Stanley (Marie)
5143 Rybecki Theo (Mary) ⓪
Pierzynski Alex (Anna)
5145 Mentzel Anthony (Josephine) ⓪
Bocan Jos (Mary)
5149 Swiderski John (Teresa)
W 52d intersects
W Garfield Blvd intersects
5517 Billenstein John (Bertha) ⓪
5518 Eberhart Matthew (Julia)
Sammon Martin J (Nora)
5521 Imrie Chas
5522 Budz Mary Mrs ⓪
5523 Moran Michl (Mamie V) ⓪
5524 Storms Harold (Margt) ⓪
5525 Dempsey Mary Mrs ⓪
5526 Watson Ernest L (Nellie)
Collins Wm E (Hattie)
5527 Dempsey Owen
Behan Wm F
5528 Bialecke Adam ⓪
Cummings Bridget Mrs
5529 Haczynski Antoinette Mrs ⓪
5531 Beck Wm (Theresa) ⓪
5532 Galecki Frank (Stephanie) ⓪
5534 **Apartments**
Renk Jos A (Grace)
Brusik Jos
Fegan Thos (Mary) ⓪
5535 Walsh Bee A Mrs ⓪
5538 **Apartments**
Swiontek Thos (Mary) ⓪
VerHoef Walter (Jeanette)
5540 Martens Chas (Margt)
5541 Williams Wally Mrs
Senior Mary Mrs ⓪
5542 Sampillar Mary Mrs
Nolan Cath Mrs
5543 Howanec Frank (Julia) ⓪
Marlatte J E (Esther)
5545 Kilerin Jas ⓪
Cornell Steph (Laura)
5547 Haas Philip J (Rose)
Scharar Alf (Freda)
5600 Sullivan Edw (Cath)
Larke W C (Edna)
5601 Wuntrach John (Louise) ⓪
Foley Frank
5602 Korth Walter (Erna)
Szymczak Martin (Helen) ⓪
5603 Markunas Paul (Ursula) ⓪
Zender Margt Mrs
5604 Panek Leo (Sophie) ⓪
Ryan Patk (Mary)
5607 Szafoni Jos (Veronica) ⓪
Baczkiewicz Steph (Stella) ⓪
5609 Wit Gerald (Anna)
Doucett L D (Genevieve)
Charles H C (Fannie) ⓪
5610 Zemaitis Anthony F
5611 **Apartments**
5611 Williamson C M (Ella)
Dickinson Emily Mrs ⓪
Dickinson Walter
5612 Murray Agnes E Mrs ⓪
5613 Rydecki Pelogia Mrs ⓪
5614 Zralek Steph J (Mary) ⓪
5617 Leonard J A (Nellie) ⓪
Rafferty Thos (Cecelia)
5618 Robbins C D (Mary) ⓪
5619 Mrozek Anton (Harriet) ⓪
5620 O'Connell John (Eliz) ⓪
5621 Egan Wm (Mary)
rear Connolly Michl (Annie) ⓪
5622 Johnson Albert (Hilda)
5623 Hacus Peter (Kath) ⓪
Brennan J E (Crystal)
5624 Vana W J (Anna)
Sekula John (Marie) ⓪
5628 Vana F J (Eliz)
Ahlert Jos (Amelia)
5629 Nething Theo (Amelia) ⓪
5630 Maloney J P (Cath) ⓪
Hennessy W P (Rita)
5631 Loetscher J N (Mary)
Baldwin Michl (Bridget) ⓪
5633 Shultz Danl (Helen) ⓪
Hutton Roy (Alma)
5634 Pasinski Jos (Antoinette) ⓪
Shanahan Jas
5635 Vacant
5638 Sweeney Patk (Anna) ⓪
5639 Gonski Casper (Cecelia) ⓪
5640 Burba Peter ⓪
Meyer Ike (Ida)
5641 Vacant
5643 Nash Thos (Mary) ⓪
5644 Pfeiffer J C (Mary A) ⓪
5647 Gunning Thos (Louise) ⓪
5649 Swanson Frank (Ida) ⓪
5650 Jurjako Danl (Hattie) ⓪
5652 Barrett John (Anna) ⓪
5653 Sullivan Michl (Nora)
Ozmina Michl (Josephine) ⓪
5655 Vladic John (Hannah)
5656 Sauer Henry (Josephine)
Knox J W (Agnes)
5658 Murawski Thos (Mary) ⓪
5700 Schulpiet J J (Gertrude P)
5701 Skrabutis Justin (Anna)
Hickey David M (Jennie E)
5702 Walter Frank E (Effie)
5703 Paruo John (Victoria)
5704 Pod Antonio Mrs
5705 Dohney Margt I
5706 Miller Minnie Mrs ⓪
5709 Rohn Patk J (Ellen M) ⓪
Scott Wm J (Carrie)
5710 Ludwig H F (Caroline) ⓪
Narmonta Louis (Mary)
5711 Kolownia Louis (Frances) ⓪
Smolick John (Frances)
5715 McMaster Wm N (Anna M)
Firant Adolph (Hannah)
5716 Vallar Albert (Bertha)
5717 Vogelsanger A J (Lydia E)
5718 Panr John (Theresa)
5719 Ain Harry W (Anna E)
Dettinger Gottlieb (Rose) ⓪
Johnson L A (Emma A)
5720 Kiss Lawrence (Julia) ⓪
Johnson H D (Blanche C)
5721 Peterson Henry (Gerda M)
5722 Wilson Jos P ⓪
5723 Berkovitz Ferdinand (Mary) ⓪
5724 Pykare Eric (Hilda I) ⓪
5725 Budzinowski F M (Anna H) ⓪
5728 Jensen A C (Irene A) ⓪
5729 Mixner F E (Anna) ⓪
5730 Hallinan Edw N
5731 McDowell T D (Louise A) ⓪
5732 Maloney Wm J (Ellen) ⓪
5733 Hosang Max (Mary R)
5734 Felthouse John (Ida) ⓪
Strating John (Emma)
5735 Martin E H (Blandina) ⓪
5738 McCall Philip J ⓪
5739 Gardner Louis (Caroline)
Joandrea Romulus
5740 Nelson A P (Eliz) ⓪
5741 Spielmann E F (Anna A)
Halligan S D (Gertrude E)
5742 Dempsey Anna Mrs ⓪
5743 Rosner Anna Mrs
5744 Dewan Wm H (Della) ⓪
5745 Lake Edw (Susan G) ⓪
5746 Nelson Peter ⓪
Walker Robt (Eliz)
5749 Stelke Henry N (Anna L)
5750 Johnson J F (Helma E)
5752 Peterson C G W (Hilda N)
5756 Zugenbuehler John (Freda)
5757 Hannah T J (Alice A) ⓪
5758 Wehrmeister Wm (Mary)
5759 MacPherson R S (Sarah) ⓪
W 58th intersects
5801 Carlson Joel (Caroline) ⓪
Johnson Oscar (Sophie A) ⓪
5803 Vacant
5805 Kruse John W
5807 Baldwin Wm D (Ellen A)
Schreeg Otto L (Nellie B)
Fabe G N (Agnes N)
5813 Larson Martha Mrs
5815 McCudden Mary F Mrs
Conybear E C (Cath)
5821 Boyle Valve Co
W 59th intersects
5909 Hagquist John E
5914 McGinty Patk (Nellie) ⓪
Campbell Annie Mrs
5915 Cornell Wm J (Lillie) ⓪
Schneider Lloyd (Esther)
5916 Silverman Jos (Ada)
Hanlon Maurice (Mary)
5918 Vacant
5919 Fry H S (Emily)
Thoren Fredolf (Gerda) ⓪
Lomborg Walter (Nola)
5921 Hickey Jas (Josephine)
Goerg Fred (Amelia)
Niman Steph (Viola)
5922 Rogers Edw (Margt)
Caulfield Thos (Rose)
Degnan Jos (Cath)
5924 Simpson Walter
Heppler Albert (Mary)
5931 Gustafson Emanuel (Dagmar)
5932 Johnson Chas F (Winifred)
5934 Olson John (Ida I)
Stepich Anna Mrs ⓪
5935 Gorman Jas (Ellen) ⓪
5936 Cohen Saml (Gussie)
Smith Walter E (Rose)
Walker David (Selma)
McHugh Wm J (Regina)
5937 Haupt Edw (Agnes) ⓪
Haupt Wm (Mary)
5939 Johnson Julius (Signa)
Peters Roy (Emma)
5942 Corcoran J Edw (Louise)
Protean Felix (Lillian)
Peterson Winston (Blanche)
Smith Geo H (Emma A) ⓪
5943 Kruse Fred (Signe)
Voss Christina Mrs ⓪
5944 Nelson Christ (Laura)
Sward Augusta Mrs
5945 Turral John (Fannie)
5946 Wahlen Claes R (Emma)
5947 Laschober Matthew (Johanna)
Garrett Barney (Lillie)
5949 Thompson John (Nellie)
5952 Ratley Elfrida Mrs
Adler Wm (Minnie)
Kilborn Wm (Agnes)
5953 Vacant
5954 Swigart Ivan (Mary)
Taylor Arlie
Whalen Peter (Louise)
5955 Johnson Ida
5959 Stein Harry (Mary)
Budinger Henry (Mildred)
6000 Ashton John (Frances)
6012 Johnson Saml R (Jennie) real est
Tables Oscar L (Agnes)
Johnson Jos (Alma)
6020 Brantley Beatrice Mrs ⓪
Edwards Danl (Bessie)
6024 Gaines Fleming (Eliz)
Marshall Hattie Mrs
Chisolm Bessie Mrs
6026 Walker Floyd (Evelyn)
6028 Williams Carl (Gladys)
Robinson C E (Addie M)
6030 Jones Wm S (Lula E)
Kraemer Peter (Julia)
6034 Holmes W V (Wilhelmina)
Hays Lewis M (Hattie)
6038 Cunningham Wm H (Myrtle P)
Lyles Sylvester (Willie)
6039 Williams Robt (Rachael) confr
6040 Bell Willie Mrs
6044 Clark Andrew (Ada) ⓪
Covington C A (Willa R)
6045 Pikes Jas (Lavonia)
Leber Chas (Polly)
6047 Jones John (Ethel)
Tapp Elgie B (Rosalie)
6049 Dowd Arth
Myers Henrietta Mrs
6050 Lawrence Chas lunch rm
6051 Woods Thos P (Bertha) restr
Compton Clara Mrs
6052 Pearson John barber
6053 Bethany Emanuel (Della)
Morgan Harry (Myrtle)
Beverly Thos (Alonie)
6057 Starks Henry (Marie)
6059 Felker John B (Annabel) gro
Wigfall Barney (Gladys)
6114 Stephens Chas (Sarah) barber
Bullock Hamilton (Eva)
6115 Hawk Isaac A (Sadie)
6116 Felker Geo (Lizzie) gro
6117 Wilson Frank (Carrie)
Lewis Edw (Carrie)
6118 Murphy Geo C (Floretta)
Carpenter L C (Nina M)
6119 Simms A Hoffman (Idonia)
6120 Duncan Wm T ⓪
6123 Vacant
6124 Williams Henry (Anna)
Johnson Rosina Mrs
6125 Jones Emma Mrs
6127 Harris L J (Josephine)
6129 Butler Jas (Effie)
6130 Young Geo (Veloux)
6132 Turner Richd (Susie)
Lewis Wm H (Estella)
6133 Ware Leila Mrs ⓪
Hopkins Reuben (Frances)
6134 Henderson Jessie Mrs ⓪
Carroll Jesse (Glendore)
6135 Williams Wm
Marshall Jas (Edith)
6138 Stribiin Henry (Mary)
6139 Winburn Thos (Corinne)
6140 Williams Thos (Annie) ⓪
Williams Geo
Plummer John (Mary)
6141 Gilmore Nat
Baler L O (Mary)
Craig C A Rev (Martha F)
6144 Beasley Elias (Sallie)
6145 White Wm (Roberta)
Haralson Lawrence (LaRue) ⓪
6146 Reaves W H (Hattie B)
6147 Walker Lena Mrs
Lewis Wm (Eloise)
6148 Coggins H C Rev (Julia)
Crawford Angie Mrs
6149 Lewis John (Mary)
6151 Harris John (Era)
6152 Ziblefeski Julius (Tillie)
Smith Thos (Amanda)
6153 Miller Edw (Cora) ⓪
Smith Peter (Katie)
6154 Rogers C C (Ellen)
Taylor Philip (Mary)
6156 Graham E C Mrs
Love Arth (Ethelyn)
6157 Butler J F (Georgetta)
Parker Welton L (Lucy)
Peterson Arnold (Alberta)
6159 Mt Carmel C M E Church
6200 Foster Doroteo (Frances)
Walton Geo (Sallie)
6201 Jones Odeal Mrs gro
rear Turner Jas (Cora)
Davis John (Jessie)
Brannon Walter
6202 Smith Saml (Pearl)
Jones Isaac (Anna)
6203 Simington John (Violet)
Carter Danl (Lavenia)
Butler Wm (Bessie)
rear Allen Alice (Irma) carp contr
6204 White Eug (Mary J)
Hunter Franklin (Irene)
6205 Walker Chas (Joeever)
rear Washington Wm
Herod Edmonia Mrs
Nichols John (Amelia)
6206 Dennis Wm (Hattie)
Admore Jas (Annie) junk dlr
6208 Gamble Gertrude Mrs
Davis Pump
6209 Pruitt Louise Mrs
Pitts Anthony (Ella)
Bludsoe Thos (Leona)
rear Massey Luella
6211 Reid Jos
rear Covington Cal (Eva)
Dudley Wm (Minnie)
Dennis Arlington (Almarine)
6212 Burbridge Eug (Ophelia)
6214 Harris D H Rev (Annie)
Harris J W (Georgia)
6215 Simms Danl (Almeda)
rear Ward Isaac
Wembley Daisy Mrs
6217 Walkup Penj (Margt)
rear Smith Wm (Aurelia)
Lewis Benj (Minnie)
Elder Edw J (Nancy)
6218 McKinney Thos (Albertina)
Hicks Thos (Corrine)
6219 Osborne Wm (Pauline)
rear Stcyl Winseler (Josephine)
Anderson Antony (Nadine)
6220 Griffis Richd (Clara
Jones B R (Carrie) ⓪
6221 Alexander Geo carp contr
Robinson Richd exp
Brinkley Thos (Lula)
rear Parker A (Amanda)
Hutchins Saml (Lula)
Wright Mary hairdrsr
Hatcher Saml (Georgia)
6223 Mathews Jos
Johnson Saml (Sarah)
6224 Griffith Alf (Leona)
Jones Henry (Eva)
6226 Williams Frank (Mabel)
6227 Wagner Alex
rear Gatewood Clarence (Ruth)
Brown Quinn
Smith Herbert (Lockie)
6228 French Julia Mrs corsetierer
Carr Claude plstr contr
Dominique Bessie Mrs
Morales Hipolito I (Bessie)
6229 Dawson J W (Sarah A)
rear Lewis Wm decorator
Latimer Eliz Mrs
Smith Frank (Anna)
6230 Washington Chas (Jennie)
6232 Sardin David (Addie)
Rockwell J W (Margt)
6233 Freitag Chas
6234 Young J H (Iza)

ADA S—Contd
6236 Champ Lula
6237 Reid Geo (Eliz)
6239 McGill Trilby Mrs
6240 Scott Jesse (Lillian D)
W 63d intersects
6326 DeMuth Donald (Mabel)
Pollack M B (Lottie)
6327 Hakanson Olaf (Matilda) ⓪
McShane J P (Mary)
6328 Williams C H (Jessie E)
6330 Lebovitz Harry (Rose)
6331 Stern Jos (Anna)
Ginsburg Jos (Ida)
6332 Jensen Aage (Oda)
rear Shilvock Stanley (May)
Roloff Albert (Armarel) ⓪
rear Hamper Jos P (Gladys)
6333 Jensen Dederick (Nellie)
Stockel Hans (Hilma)
6336 Olson Alvar (Elsie)
Zieterman Geo (Madaline)
6337 VanVleet Jos (Myrtle)
rear Whitson Frank (Caroline)
Rasmussen Peter (Ame M)
Johnson Anna Mrs
6338 Nordstrom E G (Cath)
Anderson C G (Barbara) ⓪
6339 Keating Patk (Margt)
Hayes J Andrew (Theresa)
6342 Zender M J (Mathilda) ⓪
Connor J J (Mary J)
6343 Lindahl C V (Emma)
Miller W A (Margt)
6344 Williams Howard (Emma)
Wolf Herman (Rose)
6348 Parker Robt (Carrie)
6350 Prochaska J J (Mildred)
McManus R B (Nancy)
Kimney E H (Eliz)
6351 Dundan L J
Staples C M (Kath)
6352 Stangle Jacob (Sarah)
Dunham W H (Alice)
Mehegan J J (Louise)
6353 Keating Chas (Margt)
Ninneman Geo (Margt)
6355 Worst J H (Ruth)
McConnaughey D R (Edythe)
Melody Genevieve
W 64th intersects
W Marquette rd intersects
6714 Weldig Jos (Cornelia)
6718 Jensen R J (Ruth)
6719 Halliday Chas (Myrtle)
6720 Schultz Chas (Theresa)
Steiger Carl (Antoinnette) ⓪
Schultz Carl (Teresa)
6722 Kraatz Chas (Gertrude)
6725 Simonsen Alf (Eliz)
6727 McFarland Jas (Anna)
6728 Easterhouse Margt
6729 McCauley Sarah Mrs
6730 Gow John (Jean)
6731 Schofield Lester
6732 Specht W H (Pauline)
6733 Hartman Chas (Ida)
6734 Martin Michl (Anna)
Newcomer W R (Mabel)
6736 Vanderploeg Minnie
6739 Henschen John (Minnie)
6740 Gasser Jos (Mary)
6741 Yeatman A L (Jean)
6743 Lamont Alec (Agnes)
6744 Kearney Saml (Hannah)
6745 Streng Jas (Jennie)
6746 Farrell Richd (Della)
6747 Campbell Nicholas (Bridget)
6750 Ryan Cath Mrs
6751 Newell J J (Alice)
6752 Roesch P L (Mary)
6753 Berger Olof (Christine)
6756 Toomey Bridget Mrs
Long Harry (Florence)
6757 Schaub Jos (Marie)
O'Halloran Jas (Mary)
6758 Herwig Adolph
Robertson C C (Margt)
6759 Leydin Patk (Mary)
W 68th intersects
6800 Kahoun Thos (Anna)
Clifford A J (Mae)
6801 Carlberg Carl (Anna)
Semra Herman (Anna)
6802 Krueger Aug (Sophie)
6803 Humphries Leonard (Susan)
Bevens Eliz Mrs
6806 Smith Cath Mrs
6808 Edgeworth Thos
6809 Steen Aug (Betty)
6810 Stege Emilie Mrs
6811 Reedy John (Anna)
6812 O'Neil Wm F (Susan)
6816 Frank John (Anna)
6817 Anderson H B (Marie)
6818 Tunney Patk (Cath) ⓪
6819 Glynn N G (Flora)
6820 Malone John (Eliz)
6822 Strachler Phillip (Mary)
6823 Harrison L T (Cora)
6828 Byrnes Wm (Cath)
6829 Curtis Wade (Nellie)
6831 Peterson Albert (Lucille)
Lessmann G F (Alice)
6832 Mulcahy Wm
Collins Thos (Minnie)
6833 Hansen J H (Marie)
Ziesman E F (Hazel)
6834 Phelan Raymond (Cath)
6836 Johnson Mary Mrs
Shanahan Thos (Mary)
6837 Cullen Robt (Mary)
6841 Helms Philip (Emma)
6842 Smith John (Alice)
6843 Thrums A G (Augusta)
6844 McElroy Eliz Mrs
Kelly Michl (Anna)
6846 Englert Anthony (Clara)
Smith Jack (Minnie)
6847 Benn Wm (Anna)
Hulber A G (Addie)
W 69th intersects
6912 Withington Arth (Fern)
6913 Hofstra Jas (Anna)
6914 Wetzel Wm (Ellen)
6918 Horath Peter (Cath)
6920 Parker Chas (Anna)
6921 Michalke Julius (Marie)
MacMillan G D (Lillian)
6922 Freund Anna Mrs
6925 Malloy John (Grace)
Zander Earl (Margt)
6927 Retcske Albert (Eliz)
Yandel H W (Clara)
6928 Rowley Edw (Celia)
6930 Fritsch Harry N (Hazel)
Nicholson Rodrick (Adeline)
6931 Wolaver Anna Mrs
6932 McDonald Thos (Anna)
Freyer Arth (Cath)
6934 Freyer Wm (Lillian)
6937 Egan W J (Gertrude) ⓪
6938 Hinch Frank (Silvi)
6939 Simonetta Jas (Rose)
6941 Krone Christopher (Martha)
6942 Grunst Erwin (Louise)
Messner Adella
6943 Pongratz Jos (Kath)
6947 Krueger Herbert (Margt)
Krueger Alvin (Mildred)
6948 Negosinske John (Oletha)
6949 Duvall Cordelia
Heine Emma Mrs
6950 Bozarth Elisha (Anna)
6951 Nagle Thos (Nora)
6952 Haugh Louis (Mary)
Magly Paul (Loretta)
6953 Murphy Michl
Overhan Wm (Mary)
6957 Feld Chas E (Alice T)
6959 Zablotny Jos (Josephine)

Main Menu

ROBERT G. MARSHALL LETTER CO.

431 S. DEARBORN ST. WABASH 8922-23-24

Process Letters — Mimeographing — Printing — Folding — Addressing — Copy — List and Mail Advertising Service

ADA S—Contd
7001 McDonnell J F (Dorothy)
Hederman John (Cath)
7002 Wilson Floyd (Betty)
7003 Green W C (Maida)
7006 Ryan J F (Isabel)
7007 McNulty Patk (Margt)
7008 Warner John (Cath)
7009 McDonnell Mary Mrs ◎
7010 Weissenstein Christ (Anna)
7011 Egan W J (Mary)
7012 Sobbe H R (Margt) ◎
7015 Brux P F ◎
7016 King Archie (Anna)
7017 Schooll Leonard (Luella)
7018 Jencks Carlile (Florence)
7019 Costello W J
7020 Mitchell H K (Esther)
7022 Klintworth W J (Margt)
7025 Chomer E J (Marie)
Smith M R (Theresa)
7027 Zeigler Albert (Jane)
7029 Foley Nicholas (Cath) exp
7033 Jakatz Phillip (Mary)
7037 Shalk Jos (Josephine) ◎
7039 Young A J (Roxy)
7041 bsmt McCall Florence
Stinnett Edw (Barbara)
7047 Schodrof H F (Alette V)
Archer Golden (Nellie)
7116 Thyer Henry (Mabel)
Daube H C (Cath)
7118 Breton G E (Lida)
Swanson H L (Emma)
7153 Johnson Peter (Mary)
7205 Zudycki Felix (Anna)
Bauer A A (Bertha)
7209 Newman Henry meats
Zobac G E (Thyra)
7215 Braun Benj (May)
Spencer W H (Cath)
7218 Meyers W J (Marie)
Dickman J H (Virginia R)
7220 Frykberg Harry (Rose)
Fechtner W E (Nellie)

W 74th pl intersects

7631 Best W L (Margt) ◎
7634 Chappell F G (Clara)
Post Ira E (Margt) ◎
7635 O'Brien Edw ◎
7637 Harrington J M (Margt) ◎
7639 Galvin Johanna ◎
7640 Wendt Rudolph (Theresa) ◎
7642 Bailey Jas (Blenda) ◎
7643 Busch J D (Bertha) ◎
7644 Bailey M D (Helen) ◎
7648 Coleman J J (Cath) ◎
7652 Schaffer W A (Helen)
7701 Garrabrant Plumbing Co ◎
7704 Yeamans C W (Florence)
7709 O'Connor J E (Mary) ◎
7710 McLaughlin W C (Ruth) ◎
7714 Sevik J J (Anna) ◎
7717 Erlandson Claes A (Hazel A) ◎ genl contr
7718 Hurd K P (Marie)
Moore T F (Marguerite)
7719 Erickson Anna Mrs
O'Hare John (Anna) ◎
7722 Schmitt Frank (Anna) ◎
7723 Bard H I (Eliz)
Hasfurther W N (Martha) ◎
7725 Kozlik F J (Cecelia) ◎
7726 Bamberg Salomo (Rebecca) ◎
7727 Austin H J (Eliz) ◎
7728 Simonton Roy (Milly) ◎
7733 Baum Jos J (Mary) ◎
7734 Reher H A (Caroline) ◎
7735 Meyer H W (Anna) ◎
7737 Smith Weldona (Ella) ◎
7738 Kerr W C (Doris)
7742 Kelly J J (Eliz)
7743 Witry Nicholas (Margt) ◎
7744 Giesler R A (Della)
Mower R V (Henrietta)
7745 Rowley F C (Grace) ◎
7746 Farrell E J (Rose)
7748 McCarthy T F
Halbauer F B (Isabel)
7749 Harmke L F (Christina) ◎
7750 Johnson Ragnar (Mary)
Horsch W J (Rose)
Smith W C (Lenore)
7951 Stokes T J (Mary) ◎
Delaney Thos (Cath) ◎
7752 Sheridan P E (Mary)
Busam Henry (Helen)
7754 Vacant
7755 Wesley Arth (H Marguerite)
7756 Wheatcraft F E
Feehan J B (Louise)
Prendergast Jos (Margt)
7757 Bucher Jos (Mary)
Callahan W J (Agnes)
Burns Cath Mrs
Higgins Fannie Mrs
7758 Hill I T (Valentine B)
Birney W T (Annie)
Quan John (Della)
7800 Murphy E J (Cath) ◎
7801 Haney Alice Mrs ◎
7804 Ford W E (Julia)
7806 Meade John (Marie) ◎
Shaughnessy Aloysius (Myrtle)
7807 Lynch Michl (Veronica) ◎
Keating J F (Mary E)
7811 Guest Dennis (Cath) ◎
7813 Jacobs W E (Margt) ◎
7814 Brown S H (Edna)
7817 Kelly J P (Margt) ◎
7820 Slattery Michl (Cath) ◎
7823 Anderson Oliver (Margt)
7824 Franklin T C (Cath) ◎
7828 Slavin Mary Mrs ◎
7829 Stidl Anthony (Rosie) ◎
7831 Ruisz Gottlieb (Theresa) ◎
7832 Martin T J (Alice) ◎
7834 Schneider T G (Mary) ◎
7835 Ludwig John (Antonette) ◎
7836 Robbins N E (Mildred)
Paramore Eliz Mrs
Olson Victor (Thyra) cement contr
Paramore F J
Stevens H A (Mamie A) sheet metalwkr
7837 Anderson Henry (Agnes) ◎
7838 Gibney F P (Vera)
Plunkett Mary Mrs
Lowe Wm
7839 Ahern M J (Mary) ◎
7843 Tress A F (Mary A) ◎
7846 Baude Alf jr (Genevieve)
Byrne J L (Lola)
7850 Holland R T (Mildred)
Kahl H E (Florence)
7852 O'Toole R B (Eliz)

W 79th intersects

7912 Wright Toney (Mary)
Shannahan Wm ◎
7916 Luebeck Alf (May)
Smith Norman (Laura)
7917 Noeth John (Josephine) ◎
7918 Robinson Anna Mrs ◎
Tallent H T (Margt)
7921 Illing Walter (Florence)
7922 Daley Jas (Sarah) ◎
7923 Clancy J A (Edna)
7924 Quan John (Margt) ◎
7925 Long J J (Mabel)
Leiser H E
7927 Murphy Patk (Anna) ◎
7928 Greene Wm (Mary) ◎
7931 Green O W (Mabel)
Anderson Walter ◎
7932 Diefenbach John (Margt) ◎
7933 Azzarello Jos (Rose) ◎
Quaid Thos
7934 Bruckner C F (Wilhelmina) ◎
7935 Lillis Martin (Clara)
Ahrendt Gustave (Ida)
7939 O'Brien John (Anna)
O'Brien Wm (Mary) ◎
7940 Regnery John (Kath) ◎
7943 Crandell Bert (Olga)
Berry Leonard
rear Kunz A J (Clara)
7944 Vedder Henry (Agnes) ◎
7945 McCarthy Michl (Della) ◎
McInerney Aloysiouel (Lillian)
7947 Stoecker Jos (Winnifred)
O'Hara T F (Clara)
Linehan J F (Mae)
7950 Layden Thos (Kath) ◎
Galwe John (Ann)
7951 Stokes Thos (Mary) ◎
Walsh M J (Cath)
7954 Powers H I (Kath T) ◎
Oxenham Reginald (Louise)
7957 Fox Fredk (Mildred)
7958 Major John (Marie) ◎
7959 Johnson P A (Mary)
8001 Piper F B (Edna A)
Imhoff C C (Gladys)
8003 Peterson O T (Eva)
Nolan J J (Mae)
8004 Pall C G ◎
8005 Clair J E (Mary)
Hagerty John (Jula)
8008 Reilly Frank (Jeannie) ◎
Sweeney Kath Mrs
8009 Miller Robt (Anna) ◎
8011 Lomasney John (Margt) ◎
8012 McCarthy Thos (Cath) ◎
8014 Pacel Edw ◎
8015 Grunt Mary Mrs ◎
8018 Conway Thos ◎
8019 Nolan John (Mary) ◎
8022 Schlisser P L (Eliz) ◎
8024 Svoboda Rudolf (Louise) ◎
8025 Kollpainter H J (Mamie) ◎
Belda Alf (Freida)
8027 Toolan J J ◎
8028 Smolek J J (Josephine) ◎
8029 Hurley W P (Frances) ◎
8030 Steger Jos (Anna) ◎
8031 Schindler Chas (Martha) ◎
8034 Flynn T S (Mary E) ◎
8035 Durkin Sarah Mrs ◎
8036 Cummings D A (Maude H) ◎
8037 O'Hara J J (Mary C) ◎
8040 Griffin Cath Mrs ◎
8041 Bradley P J (Kath) ◎
8043 Clark Michl (May) ◎
8044 Heinold Carl (Ruth)
Dechatelets H J (Caroline E)
8046 Madden T J (Mary) ◎
McCarthy Mary Mrs
8047 Gramer W M (Mary) ◎
8050 Byrnes Eliz ◎
8051 Nolan Thos (Mary) ◎
Wright B F (Jean) ◎
Malloy Patk (Margt)
8052 Schoenborn Benedict (Clara) ◎
8055 MacDiarmid W S (Anna)
Wurfel R J (Ida)
MacDirmad W S (Mae)
8056 Will J H (Stella)
Will Henry (Anna) ◎
8057 Vacant
8059 McClennand W
DesChatelets Chas (Norma)
8105 Dohnson Aug (Thresa) ◎
8106 O'Donohue Simon (Cath)
8108 Bedke F F (Emilie)
8109 Anderson Andrew (Louisa) ◎
8111 Hoger Albert
8112 Wacholz Ernest (Mabel)
8114 Bauch W F (Emma)
8119 Sorenson Chas (Abbie) ◎
8120 Chalifoux Emma Mrs
DesChatelets Jos (Clara)
8124 Burcky Chas (Mary)
8125 Block Julius (Olga) ◎
8129 Egan Alphonsus (Lillie) ◎
8130 Hooder W Y (Marie) ◎
8131 Jones Herbert (Stshia)
8132 Jung Chas (Augusta) ◎
8135 Hunt N J (Josephine) ◎
8136 Heath Alf (Alice) ◎
8137 Carlson J J (Mary) ◎
8140 Dunkler Raymond (Josephine) ◎
8141 Hoffman O F (Cath)
Fitzgerald Edw
8143 Moran J P (Emma) ◎
Johnston Wm (Anna)
8144 Downey W J (Anna) ◎
8147 Kane Della Mrs ◎
Gabler Eliz Mrs
8150 Ekstrom Carl (Mathilda) ◎
8151 Burke Thos (Ellen) ◎
Seltz G R (Margt)
8152 Mher Jas (Anne F)
Main F O (Cora L)
Hateley Wm (Eva)
8155 Wood Bert (Julia) ◎
Johanson C N (Malin) ◎
8201 Hager H V (Virginia)
Lynch Robt (Ella)
McMahon E J (Grace)
8203 Bergmark E R
Klie Wm (Augusta)
8204 Melin Henry (Elsie)
Simpson Herman
8205 Logue R K (Marie)
Schlesser Harold (Hulda)
Nelson R O (Florence)
8208 Sullivan Patk (Anna) ◎
Wilson W E (Kath)
8209 Prestine Edw (Anna)
Jensen Sigurd (Alice)
Corrigan T E (Mary) ◎
8212 Reincke Chas ◎
8214 Kelly Lawrence (Mathilda)
8215 Fitzpatrick Jos (Mary) ◎
Stewart Marc (Irene A)
8218 Burns Jas (Mary) ◎
8219 Erickson Gus (Mary) ◎
Jonker John (Winifred)
8220 Geary Wm (Margt)
8221 Zuchlig Danl (Cath) ◎
8224 Yoro John ◎
8225 Vacant
8227 Nold Patk (Mabel) ◎
8228 Duneverth Michl (Anna) ◎
Uhler Frank (Kath)
8230 Byrnes J J (Ellen) ◎
Maerz F A (Florence)
8235 Mansell Jas (Martha) ◎
8236 Borchert J E (Hulda)
8237 Westberg C E (Clarice)
Knief F H (Louise)
8240 Peterson Gustave (Ida)
8241 Burgeson John ◎
8244 Ikert Ernest (Louise) ◎
8245 Ziegenhagen Aug (Janet) ◎ contr
8246 Ott G F (Nora C) ◎
8247 Gockel Aug (Augusta) ◎
McCarthy Thos
8250 Golden J J (May) ◎
Hart Cornelius (Mary F)
8251 Heying H J (Thresa) ◎
Moynihan H J (Frances V)
8252 Walters Garrett (Elsie)
Blumer Fred (Marie) ◎
8253 Kielty John (Della) ◎
8300 Skuglund A B ◎
8304 DeChatelet Raymond (Agnes) ◎
8308 Johnson V E (Augusta) ◎
8309 Donlon M M (Anna) ◎
8310 Epperson Robt I (Rose) ◎
8313 Healy W F (Mary) ◎
8314 Kane Michl (Cath) ◎
8316 Ahern B J (Pauline) ◎
8317 Haithwaite J E (Doreen) ◎
8318 Metzger Theo (Louise) ◎
8319 Dougherty J H ◎
8320 Johnson C E (Martha) ◎
8321 Kaufmann N R (Anna) ◎
8324 Looney T P (Anna) ◎
8325 Beuke O H (Augusta) ◎
8326 Schmitz F J ◎
Dillenburg J F (Anna)
8329 Beyer R G (Hazel) ◎
8330 Briel C E (Mary) ◎
8333 Siegle R C (Bertha) ◎
8334 Nelson F A (Freda) ◎
8336 Miller Philip (Barbara) ◎
8337 Matts E P (Maide) ◎
8339 Long F J (Margt) ◎
8340 Walters W F (Anna) ◎
8341 Klint C W (Clair) ◎
8342 Neybert Henry (Julia) ◎
8344 Piper S W (Gertrude) ◎
8345 Tully C H (Mary M) ◎
8348 Mulvihill John (Ellen) ◎
8349 Reuter M E (Elsie) ◎
8350 Salmon D F (Cath) ◎
8353 Breetzke H E (Susan) ◎
8354 Warn C A (Alge) ◎
8358 Mulcahy Wm (Mary) ◎
8400 Christianson C O J (Louise) ◎
8403 Hanley Michl (Mary) ◎
8404 Schleicher John (Susan) ◎
8407 Even J F (Marian) ◎
8408 Ball C N (Marie C) ◎
8410 Reitler Jos (Frankel) ◎
8411 Andersen Leif (Amanda) ◎
8414 Barclay R A (Mary) ◎
8415 Smith J W ◎
8416 Connolly Beatrice Mrs ◎
8418 O'Brien W J (Emma) ◎
8419 Ryan J B (Elsie F) ◎
8421 Weber Jacob (Martha) ◎
8422 McArdle Mary Mrs ◎
8423 McErlean Neal (Cath) ◎
8426 Vacant
8427 Barselle Alex (Anna) ◎
8429 Covell G W (May)
8430 Clarstrom Gottfred (Sophie) ◎
8431 Johnson V E (Ruth) ◎
8432 Gilligan Jeremiah (Rose) ◎
8435 Ewert H C (Johanna) ◎
8436 Murphy W B (Anna) ◎
8438 Needham Ellen
8439 Neermann H C (Jeanett) ◎
8442 Buckley G W (Marguerite)
8443 Drews W H (Emma) ◎
8446 McHale C J (Mildred) ◎
8447 Bauer Julius (Rose)
8448 Foss V S (Alice) ◎
8449 Tobin J J ◎
8450 Koontz G R (Eva)
8457 Heitz W J (Evelyn)
Stevens Cornelius (Helen)
8459 Weinstock A S (Gertrude)
Wimp Leroy (Nettie)
8503 Maier Pius (Eva) ◎
8506 Lee D D (Marie) ◎
8507 Vinz Wm (Bertha) ◎
8508 Rizzo M J (Martha) ◎
8510 O'Shea Jas (Mary) ◎
8511 Ehrmeyer J N (Emma) ◎
8512 West W F (Nancy) ◎
8515 Kane Cath ◎
8516 Nelson W L (Gladys) ◎
Nelson S R (Marion)
8518 Schroeder E H (Olga) ◎
8522 Hogan J E (Barbara) ◎
8523 Herder P H (Ann) ◎
8526 Reid Maisie ◎
8527 Manarik J A (Emily) ◎
8528 Darter Leota
8532 Bell A L (Marie) ◎
8533 Tolly Sarah ◎
8537 Olsen Robt (Rosa) ◎
8538 Fichter Jos (Bertha) ◎
8541 Vacant
8543 Klueyer W H (Martha) ◎
8544 McGowan M J (Louise) ◎
8545 Braun L G ◎
8548 Carlson Grant (Louise) ◎
8549 Nolan Martin (Johanna) ◎
8557 Glennie R D (Lorene)
Rottgen John (Annie) ◎
8559 Rottgen John (Anna) ◎
8600 Reiner J W (Blanch) ◎
8601 McInerney Thos (Mary) ◎
8604 Gahan P J (Mary E) ◎
8605 Moe C M (Sadie)
8606 Fischer L P (Minnie) ◎
8607 Quarry Cath Mrs ◎
8610 Waraplus J J (Frances) ◎
8611 Sindelar F J (Hattie) ◎
8614 Hartmann T A (Edith M)
8615 Brennan John ◎
8616 Olson Fredk (Ellen) ◎
8617 O'Connell J A (Mabel)
Hartigan Cath Mrs ◎
8620 Hann Jos (Agnes) ◎
8621 Schau J C (Mary) ◎
8624 Goetz H E jr (Cath) ◎
8625 Barry M F (Jennie) ◎
8626 Nelson Alf (Minnie) ◎
8627 Sheehan J J (Cath) ◎
8629 Gallagher Cath ◎
8630 Dennis T A (Margt) ◎
8633 Olson C P (Bertin) ◎
8634 Bartsch H E (Ruth) ◎
8635 Simonsen O K (Mabel) ◎
8636 Carlson Hilda ◎
8639 Schorner J F (Margt) ◎
8640 Davidson J D (Mary)
8641 Anderson Carl (Hilda) ◎
8718 McNair John ◎
8723 Pear Jas J (Anna) ◎
8724 Damm J A (Theresa M) ◎
8725 Paus Jos (Barbara) ◎
8727 Minster G L (Anna D) ◎
8728 Perschall E H (Emma V)
Linkenheld Louis (Barbara) ◎
8731 Ward W W (Loretta) ◎
8732 VanArsten Henry (Adah) ◎
8733 O'Brien D P (Esther C) ◎
8737 Heffler Rudolph (Theresa) ◎
8738 Haag J A (Anna M) ◎
8740 Metz A E (Lillian) ◎ printer
8741 Erlon H A (Amy V) ◎
8745 Cordts Herman (Eugenia) ◎
8748 Krauklis John (Eliz) ◎
8752 Pukas A B (Julia M)
8753 Wolff Jos
8756 Plungy Chas (Eliz) ◎
8800 Anderson W B (Dora A) ◎
8801 Rathmann J W (Ella M) ◎
8802 Mackin F J (Cath A) ◎
8803 Bovee J H (Mattie B) ◎
8804 Warner H B (Mae E) ◎
8806 Gruener R G (Margt C) ◎
8807 Bovee F G ◎
8809 Robson M A Mrs ◎
8810 Siemen C C (Martha M) ◎
8811 Smith I H (Gypsy F)
8814 Regan J J (Cath J) ◎
8818 Friedel Jos (Lizzie M) ◎
8822 Kirpach J T (Susan) ◎
8824 Davidson E F (Edith S) ◎
8825 Vacant
8828 Bachale Wm (Emily) ◎
8830 Cottingham Wm (Isabelle F) ◎
8834 Paeth J P (Lulu L) ◎
8836 Pubins J J (Julia) ◎
8840 Neeson John (Mamie) ◎
8842 MacSweeny Margt A

W 89th intersects

8901 Stoneman Vance (Anna) ◎
Stoneman W W (Agnes M)
8910 Karloske H H (Rose) ◎
8914 Knowles P H (Blanche M)
Browning Arth (Mabel)
8916 Baggott A C (Helen M)
Swanzey H M (Fleta K)
8917 Miles R F (Agda M) ◎
8920 Telander Victor C (Eliz J) ◎ carp contr
Boyer T J (Anna D) ◎
8921 Larson Valentine (Mabel I) ◎
8922 Chouinard E P (Eunice A)
Biedermann W W (Louise S)
8925 Lough T F (Maizie) ◎
8926 Stritzel W A (Bertha E) ◎
8929 Edgar Thurston (Louise) ◎
8930 Gift A E (Matilda F) ◎
8932 Kumlander Frank (Hildur E) ◎
8933 Lough Robt (Helen) ◎
8935 Norris T E (Margt)
8936 Starr F A (Lucille M)
Tyrell Geo (Cath)
8937 Suchalski Jos (Martha M) ◎
8939 Mueller H A (Marguerite E) ◎
8940 Michaels J J (Sarah A) ◎
Watkins C H (Cath)
8941 Schoelzel O A (Sylvia) ◎
8943 Jensen B S (Josephine) ◎
Croft H E (Isabelle)
8954 Allen R M (Aneta M)
8958 Fullerton J T (Mary E)
Evans D W (Margt G)
9000 Vacant
9004 Kobler G P (Erin R) ◎
9007 O'Donnell J J (Marion C) ◎
9008 Buchholtz L W (Anna) ◎
9010 Teed A S (Emma) ◎
9011 O'Sullivan J J (Theresa A) ◎
9013 Siegle G C (Lillian) ◎
9014 Glenn J C (Norma H) ◎
9017 Ulrich Louise Mrs ◎
9018 Weldon W W (Irene V) ◎
9020 Baumgartner Geo (Mary) ◎
9021 Hayes J T (Mary C) ◎
9023 Bulger I J (Ann M) ◎
9024 Burke T E (Arletta M) ◎
9027 Kemp H S (Carrie A) ◎
9028 Stiefel Carrie Mrs ◎
9030 Brown C G (Emma) ◎
9031 Kloss R H (Emma E) ◎
9034 Walsh W A (Margt) ◎
9035 Jentzer Henry (Clara) ◎
9036 Jones A R (Selma T) ◎
9037 Siemen Otto (Veronica C) ◎
9040 Johnson C E (Hannah) ◎
9041 Fitzgerald F H (Celeste M) ◎
9042 Johnson C M (Edith P) ◎
9043 Jung Pauline Mrs ◎
9046 Outhouse F M (Anna) ◎
9054 Manfroi Alf (Mabel)
Cohen Michl (Eliz)
9058 Rosen E R (Helen A)
Ishoy A W (Mary V)
9120 Fagin J K (Eleanor M) ◎
9131 Yanku E M (Martha V)
Fabing Conrad ◎
9134 Erxleben W J
Erxleben Ida W Mrs ◎
9138 Schimmoyer M A (Minnie) ◎
9152 Falling Casper (Anna M) ◎
9158 Evans Jas (Nona)
Donlevy P F (Carrie)
9210 Vacant
9215 Kuhn Bernard (Alva L) ◎
9222 Fiel Matthew (Agnes) ◎
9223 Reip I B (Mabel S) ◎
Bedale Jos (Myra)
9225 Wall M G (Irene C) ◎
Biedermann P F (Mary G)
9226 Pansegraw H C (Kath) ◎
9228 Barnes R C (Eliz J) ◎
9229 Shurr Otto (Eliz) ◎
9232 Mertens A H (Nora M) ◎
9233 Schaeder Jos (Eliz C) ◎
9234 Burlie O A (Dollie) ◎
9235 Lunoe M S (Florence) ◎
9238 Kreps D B (Inda) ◎
9239 Reid J A ◎
9240 Lovett Jas (Pearl A) ◎
9241 Ahlquist Albin (Mary) ◎
9242 Weber H G (Rosinna) ◎
9245 Holmes R G (Ella G) ◎
9246 Boone C E (Johanna A) ◎
9247 Viola Chas (Hattie) ◎
9250 Quast G H (Bertha L) ◎
9251 McMorrow C A (Rose M)
9252 Cussen J E (Blanche G) ◎
9253 Saunders G E (Dorothy E) ◎
9256 Ellefson E F (Frances) ◎
9257 Rades F P (Maybell F) ◎
9301 Lambert F P (Rose) ◎
9304 Reinke Ada Mrs ◎
9307 Flanigan F P (Marie E) ◎
9309 Tague C G (Emma L) ◎
9310 Barnett John (Gertrude A) ◎ carp contr
9311 Oltman R C (Inez A) ◎
9312 Markstrom W A (Hazel F) ◎
9314 Kearns Robt (Nellie) ◎
9317 Smith John (Mary)
9318 Manning M J (Kathleen M) ◎
9321 Rodemeyer Emma Mrs ◎
9322 Cole G R (Mary C) ◎
9323 Kelly S J (Mary) ◎
9325 Scott S C (Eleanor C) ◎
9326 Rademacher A C (Ruth F) ◎
9327 Brink Leonard (Florence) ◎
9328 Moore E P (Agnes C) ◎
9332 Leeder W P (Enga) ◎
9334 Bulger T J (Frances E) ◎
9337 Clutton G K (Melinda) ◎
Hermann F W (Helen)
9338 McKee W D (Marie J) ◎
9342 Baldwin E J (Josephine F) ◎
9344 Benes F W (Josephine V) ◎
9348 O'Mara John (Ellen) ◎
9350 Gruenwald R W (Myrtle E) ◎
9353 Kelly F E (Kath A) ◎
9354 Griffith J C (Julia C) ◎
9358 Martin F B (Bertha) ◎
9401 Tompkins S C (Kath M) ◎
9405 Dillman H P (Estella V) ◎
9406 Mahoney W M (Margt I) ◎
9408 McCarthy J J (Virginia E) ◎
9409 Kindwall C C (Anna E) ◎
9411 Mahaney E W ◎
9412 Lanthier Maurice (Helen) ◎
9413 Daly J S (Margt M) ◎
9414 Arata J B (Corinne L) ◎
9417 Phee E H (Della) ◎
9418 Hildebrandt F G (Maude J) ◎
9420 Kennedy F J (Eliz J) ◎
9421 Graver Thos (May) ◎
9423 Arnold H E (Dorothy) ◎
9424 Swenson S M (Gonilla) ◎
9425 Schneider John jr (Anna M) ◎
9426 Trahey Thos (Hannah) ◎
9429 Foley F P (Florence E) ◎
9430 Cogan Dominick (Margt A) ◎
9431 Boyle Thos (Mary P) ◎
9432 Precin S F (Jeannette M) ◎
9435 Baldwin P D (Helen H) ◎
9437 Smith F L (Grace D) ◎
9441 Sarther E A (Anna F) ◎
9443 Tomkins Wm (Gertrude) ◎

W 95th intersects

11111 Vacant

W 112th pl intersects
W 113th pl intersects
W 114th pl intersects
W 115th intersects

11269 Jackson Wm (Elnora) ◎
11357 Irvin Mattie Mrs ◎
11447 West Chas (Mary) ◎

ADAMS E (S D)—From 201 S State east to 200 S Michigan av

2 DeMet's Inc confrs
4 Spaulding Shops women's wear
6 Lanathan Shops hosiery
11 Original Allegretti Inc confy
13 Reed Dr Cushion Shoe Co
15 Vacant
17 Beloian Vahan linens
18 Briskas Louis hat clnr
Nicolopoulos Geo shoe shining
19 Moller & Poletsos florists
20 Adams Theatre
21 Marigold Lunch
22 Russian Art Club restr
23 Sanders & Pour restr
24 Lake City Shoe Repairing Co
Harmony Millinery Shoppes office and factory
Paramount Hat Works
25 Vacant
26 Eleanor's Candies Inc
27 Pittas Geo K shoe shiner
29 Schoch John D cigars
31 Hobbs & Sutphen picture frames
35 Matsukawa Tokuicki oriental gds

S Wabash av intersects

51 Washington Martha Candies
Weingarten Jacob tailor
Zapolsky Harry barber
53 Eger & Co cigars
57 Anne's Restaurant
59 **Laboratory Bldg**
Rooms:
200 Stern Wm barber
202 Holloway & Carter beauty parlors
208 Sternberg Music Shop
300 Hardin Robt H chiropodist
302 Nelson C L office
304 Vacant
306 Sivadis Co The tailors
308 Achterberg Chas F tailor
Michel Chas office
400 Vacant
402 Hagan Gus chiropodist
404 Vacant
408 Chino Frank importer
502 Orlove Bros Co Inc furs
504 Costo Jose leaf tobacco
Costo Leonore cigars
506 Vacant
508 Glick Sigmund mfr
510 Gallagher Danl F curtains
606 Hawes & Dodd tile
610 Vacant
702 Hanes Wm R tailor
708 Vacant
800 Lawrence & Schwartz tailors
802 Pink Harry & Co linters
806 Vacant
808 Armin Emil artist
Geller Todros artist
810 Dan-Berg & Co
Street continued
61 Borsch & Co opticians
63 Ground Gripper Stores Inc shoes

Sixty-Three East Adams Building

Trustees System Extension Corp
Trustees System Service Corp
Trustees System Discount Co
Trustees System Reinco Co
Jaycee Co
Trusco Co of Chicago
Rooms:
302 Cromwell Organization whol furn
304 Trustee System Service (store room)
400 Western Distributing Co The
404 Vacant
501 Brainard S Sons Co music pubs
Copeland J N & Co violins
502 Chapin & Gore office
503 Bassett Chas O typewriters
Lanterman Clarence B typewriters
Stone-Cline Curtain Co

ADAMS E—Contd
Sixty-three E Adams Bldg—Contd
504 Vacant
505 Consolidated Ribbon & Carbon Co
600 American Assn of Engineers (emp dept)
601 All American Tailors
Ring Mauritz I tailor
604-06 Vacant
702 Wild Jos & Co carpets
703 Vacant
705 Blessing W P Co books
802 Woctoroff John artist
802B Winkler Albert H coml artist
803 McDonough Frank coml artist
804 Feinstein Isaac coml artist
Lavin Don J coml artist
Postage Meter Co The
805 Clark Ralph S coml artist
Kopietz Edmund M coml artist
Rozen Geo J coml artist
Clarke Wallace R
Leach Helen A
Street continued
65 Schermerhorn Inc cigars
67 B-G Sandwich Shops Inc
71 Vacant
73 Tip Top Coffee Shop
75 Doubleday Doran & Co Inc books
79 **Pullman Building**
Pullman Co The sleeping cars
Tip Top Inn The restr
81 New York Gift Shop
83 Rahl Martha Inc

S Michigan av intersects

ADAMS W (SD, WD and A)—From 200 S State west to 145 S Austin Blvd

2-48 Fair The dept store
5 Liggett Cafeteria
7 National Shirt Shops
9-15 Thompson's Restr
17-23 Berghoff Restr Co
19 Fraternity Hall
Dewey Hall
Franklin Hall
Liberty Hall
Jefferson Hall
Washington Hall
27 Klein's Shoe Repair
29 Martine Beauty Shop
Adams Barber Shop
Retsenas Peter shoe shiner
McIntyre's Peanuts
31 Harrison's restr
33 Vacant
35 Vacant
37 Hilares Jas shoe shine
39 **Dexter Building**
Rooms:
20 State Loan Assn
21-22 Vacant
23 Am Organotherapy Co whol drugs
26 Vacant
27-28-29 Vacant
30 Vacant
31 India Importing Co perfume mfrs
32 Sanitary Filter Co
33 Vacant
34-39 Vacant
40 Vacant
41 Law Arth B watchmkr
44-48 Aiax Photo Print Co
49-50 Vacant
51 Garfield Merchandise Co
52 Langland & Peck tailors
53-56 Vacant
57-58 Electreat Co elec devices
Weir S M office
60 Vacant
61 East West Trading Co
63 P M P clo mfrs
64-66 Nicoletti Bros pants mfrs
68 Lisbra R H emp agcy
69 Chicago Standard Parts Co auto parts
Singer Kennedy Corp chimney contrs
70 Fulton-Tarr Hotel Brokerage Co
71 Smith C Carpenter Co rubber stamps
72 Chicago Millinery Jobbing Co
75-76 Vacant
77-78 Recording Devices Co time clocks
79 Vacant
80 Montague & Co Inc draperies
81-82 Vacant
83-84 Lott A F tailor
85 Vacant
86 Berghoff Restr Co office
87 Mash Geo tailor
88 James C J civil eng
89 Friedman A M archt
90 Vacant
301 Kraus Walter F tailor
302-06 Vacant
402 Ascher M F shirt mfr
Street continued
41 Bedford Shirt Co
43 United Clear Stores Co

Clark and Dearborn Federal Bldg

Rooms:
201 Nixie Section Post Office
210 Foreign Mails Post Office
300-15 Rv Mail Service 6th Div
317 Asst Postmaster
325-38 U S Post Office Inspector
350-53 Supt of Mails
358 Postmaster
362 Auditor Post Office
363 Poster Clerk
379 General Office City Division Post Office
400-06 U S Post Office Money Order Dept
426 U S Internal Revenue Agent in Charge (Chicago Div)
450-54 U S Comptroller of Customs
U S Customs Collector (Treasury Dept)
475 U S Dept of Commerce (Steamboat Inspection Bureau)
476 U S Treasury Dept (Customs Service)
478-79 U S Customs Inspector's Office
480 Custodian of Building
481 U S Hydrographic Branch Office (Navy Dept)
500-57 U S Internal Revenue Collector (Treas Dept)
575 U S Secret Service
578-85 U S Dept of Justice Bureau of Investigation
589 U S Internal Revenue (Intelligence Unit)
600-679 U S District Court (Northern Dist of Illinois)
602 Morrison C B Master in Chancery U S District Court
700-06 Post Office (Inquiry Section)
725-33 U S Circuit Court of Appeals (Clerk's Office)

Main Menu

FOR NEARLY A QUARTER CENTURY — DIRECT MAIL ADVERTISING HEADQUARTERS
BUCKLEY-DEMENT & CO. -- 1300 Jackson Blvd. -- Monroe 6100
YOUR EVERY DIRECT MAIL ADVERTISING NEED SERVED UNDER ONE ROOF—A SINGLE RESPONSIBILITY FROM PLAN TO POSTAGE STAMP
COMPLETE CAMPAIGNS — PROSPECT LISTS — PRINTING — FORM LETTERS — ADDRESSING and MAILING — LET US MAKE SUGGESTIONS, NO OBLIGATION

ADAMS W—Contd
Federal Bldg—Contd
752-57 U S Circuit Court of Appeals (Court Rooms)
776-79 U S Bureau of Naturalization
804-05-06 U S Marshal's Office
802-03 Grand Jury Room
800 Janitor's Store Room
807 Vacant
826-33 U S District Attorney Northern Dist of Illinois
851-59 U S Dept of Justice
876 U S Commissioners
U S Pension Examiner
879 Vacant
880 Railway Mail Service (Examination Room)
9th and 10th fls Vacant
11th fl Rv M S
12th fl Vacant
13th fl U S Civil Service Commission 7th Dist
14th fl U S Weather Bureau (Dept of Agriculture)
S Dearborn Intersects
56 Los Angeles Chamber of Commerce
58 Rainbow Apparel Shop ladies' wear
60 Raklios J & Co restr
72 **Edison Building**
1st-9th fls Commonwealth Edison Co
Rooms:
833 Edison Bldg Beauty Shop
837 Freda Fred R barber
916 Clabaugh Hinton G
930-32 Pick Geo & Co investment securities
1120 Public Service Co of Northern Illinois
1122-24-26-28-30-32-34-36 Illinois Maintenance Co pub utilities
1125-27-29-37 to 1147 Chicago Rapid Transit Co
12th fl Chicago North Shore & Milwaukee Ry Co
Chicago Rapid Transit Co
13th fl Public Service Co of Northern Illinois
1401-23 Sargent & Lundy Inc engs
1425-27-29-31-33-40-42-44-58 Public Service Co of Northern Illinois
1432 American Suffolk Horse Assn Hawthorn Farm
15th fl Middle West Utilities Co
1600-1616 Isham Lincoln & Beale lawyers
1620-22 Chicago & Illinois Midland Ry Co
1631 Huston Ward T & Co real est
1636 Central Illinois Public Service Co public utilities
Dendtler Ove B lawyer
1640-48 State Line Generating Co public utilities
1643-45 Traffic Bureau The
S Clark Intersects
103 De-Met confrs
105 **Bankers Building The**
lobby Berriman Bros cigars
Otis & Co inv sec
Rooms:
200 Blair & Co inv sec
212 Pierce E A & Co inv sec
230-35 Vacant
300-320 Chapman P W & Co inv sec
324 Supervising Engineers Inc
Community Telephone Co
326-44 Vacant
4th fl Logan & Bryan stocks and bonds
500 Yondorf S & Co Inc inv sec
505 Vacant
507 Fergus Robt C lawyer
509-19 Lage & Co inv
520-44 Vacant
618-24 Great Northern Ry
707 Rosenblatt Peter J & Co mortgages
707-09 Scheln & Gross lawyers
722-39 Illinois Contract Purchase Corp
8th and 9th fl Byllesby Engineering and Management Corp (engineering and construction depts)
Byllesby H M & Co inv
831-36 Vacant
837-39 Am Fuel Oil & Gas Corp
837 Mathias A R & Co
1004 Rome Wire Co
1018 Baltimore Copper Mills
Dudlo Mfg Co wire and coil windings
1020-24 Standard Underground Cable Co
1026-A-A Wire Co
American Insulated Wire Div of General Cable Corp
Phillips Wire Co
Safety Cable Co
1033-37 Steuben Securities Corp
1100 National Historical Society
Progressive Magazine The
1103 Vacant
1105 Smith H & Co inv sec
1107 Magee Jerome P lawyer
Moore Chas R lawyer
1109 Vacant
1112 Greater Chicago Water Co
1118 Weber E D & Co real est
1120 Hullt A B office
Johnson A R office
1133 Marine Coal Co
1135 Vacant
1137 Paine & Taylor brokers
Bradmar Acceptance Corp
1139 Dearborn Freight Forwarding Co
1141 Jones Land Co
Universal Trade Press Syndicate
Ward & Associates adv
1200-03 Vacant
1205 Capital Securities Co coml paper
1207 Robertson Maple pub sten
1209 Andler T H & Son tailors
1212 Troy T F barber
1216-19 Sun Life Assurance Co of Canada
1218 Business Service Inc (Mr Brehm)
1220 Postal Telegraph-Cable Co
1221 Vacant
1222 Addinbrooke Edwin T phys
1224 Western U Teleg Co (br)
1226-30 Vacant
1233-35 Elliott-Winn Personal Service emp agcy
1236-37 Vacant
1300 Sacramento Northern R R Co
San Francisco-Sacramento R R Co
Tidewater Southern Ry Co
Western Pacific R R Co
1303 Lawlor M D & Co Inc bonds
Apter J W & Co inv

Bankers Bldg—Contd
1304 Office of the Building
Adams & Clark Bldg Corp
1305 McNamer Henry ins
1307-09 Lloyd Milby W Co Inc inv securities
1311 Vacant
1312 Atkins' Estates Organization estate counselors
1314-1319 Post Fredk Co The archts' supplies
1320 Hausen Gerard E real est
1322-24 Vacant
1326 Alexander's Detective Agency
1328-29-31-33 Vacant
1330 Guardian Detroit Co inv sec
1335 Dombrow R C System accts
1337-41 Ratner, Chapman & Ratner lawyers
Rafferty Wm E lawyer
1342-44 Vacant
1400 Suburban Realty Trust
Commonwealth Realty Trust
Reach Wm real est
1403-4 Vacant
1405-07 Reid O'Connor & Wiley lawyers
Donahue Dennis S real est
1409 Mercon Co The inv sec
1411 Vacant
1412 Brower Jule F lawyer
Flamm Irving H lawyer
Sideman Abner lawyer
Tarnopol & Flamm lawyers
1414-19 Premier Press The
1418 Stansbury & Co inv sec
1420-24 Allied Underwriters Inc
Lincoln Lloyds genl ins
1421 Smythe & Co inv sec
1426-41 Vacant
1442 Langley & Co inv sec
1444 Smythe & Co inv sec
15th fl National Surety Co
1500 Joyce & Co Inc ins
1600-04 Consolidation Coal Co
1605 Fisher Vorles & Co inv sec
1607 Barker-Fall Lumber Co
1609 Albemarle Paper Mfg Co
1611 National Air Transport Inc
1612 Lewis E W & Co inv sec
1614-17 Vacant
1618 Wiselogel & Gee Inc inv sec
1619 Bellair John F lawyer
McNamara Chas L lawyer
Olds & LaRue lawyers
Stolle Erwin F lawyer
1620 Fuller Lehigh Co pulverized coal systems
1622 Blumenstock Emanuel adv
Blumenstock Louis adv
1624 Mid-West Mortgage Co inv sec
1623-30 Minneapolis, StPaul & Sault Ste Marie Ry
1625 Vacant
1631-32 Vacant
1633 Stearns Lime & Stone Co
1634-41 Vacant
1642 Investors Council of America Inc
1644 Dickey W M & Co Inc inv sec
1700 Commonwealth Public Service Co
Kneeland F N & Co bonds
1722-24 Harper Moulton ins
State Mut Life Assn Co of Worcester Mass
1726-30 Scudder Lawrence & Co accts
1742 Central States Edison Co public utilities
1800-07 Parker & Carter patents
Burton & Burton patents
1809 Andover Securities Corp inv
Bank Placement Bureau emp agency
1811-12 Vacant
1814-19 Natl Bureau of Analysis
1818-24 Ottman E H & Co Inc inv
1821 Pincus Saml Z lawyer
1826-38 Commercial Securities Co
1837 Johns Merrill B inv sec
1840 Flicht Michl & Co real est
1842 Schwartz Chas P lawyer
Jaffe Wm lawyer
1900 Merrill Lynch & Co inv
1919 Arcacia Chicago Alumni
Walker Lee lawyer
Woods Weightstill lawyer
1920-22 First Guardian Co inv bankers
1926 Vacant
1930 Combustion Engineering Corp
Green Engineering Co
Heine Boiler Co
Lado Water Tube Boiler Co
1935-37-39 National Securities Co inv sec
1941 Murdock Leon C & Co inv sec
1942 Pindell W M & Co inv sec
1944 Iroquois Trust Co
Ill Valley Trust Co
2000 Boiler Maker The
Marine Engineering & Shipping Age
Railway Age
Railway Electrical Engineer
Railway Mechanical Engineer
Railway Signaling
Simmons-Boardman Pub Co
Railway Engineering & Maintenance
Railway Engineering & Maintenance Encyclopedia
2010-16 Hodgkinson L S & Co ins
2018 Western Railways Committee on Public Relations
2019 McCue Leo F real est
2021 Gilby, Penny, Hall & Co accts
2022 Shanner & Shanner lawyers
2030 Fidelity Investment Assn
2035 Vacant
2037-39 Florian Paul A adv agcy
2041 Ward and Associates publicity agts
2044 Snyder Merle B Co publrs
2100 McKinney Lynde & Grear lawyers
2105 McKinney Lynde & Grear library
2107 Forgan Robt R office
2109 Bamburg Hirsch & Co real est
Stein Philip F & Co accts
2117 Appel Philip lawyer
Barnard Morton J lawyer
Bederman Edwin B lawyer
Borden John B lawyer
Coyne Maurice S lawyer
Klein Richd R lawyer
Neale Julius S lawyer
Pines Morse & Stein lawyers
Schwarzbach Abram A lawyer
2118 Redwood Line Inc steamships
2119 Neale Julius S lawyer
2120 Shapker Edw B inv

Bankers Bldg—Contd
2121 National Brake Service Inc
2122 Wood J C Co grain
2126-2132 Wray J G & Co cons engs
United Telephone Co
2135 Knapp Chas T & Co inv
Ra-Tor Radium Corp
2137-39-41 Peirce A E & Co ins securities
2142 Caldwell H Wallace Realty Co
2142-44 Gahagan Harry W real est
2200-35 Continental Gas & Elec Corp
United Light & Power Co
United Light & Railways Co
2230 Leidesdorf S D & Co accts
2237 Hoffman A A & Co inv sec
2244 Moody's Investors Service
23d fl Day Darby A Agency Corp
The ins
Union Central Life Ins Co
24th-25th fls Bankers Lounge Club of Chicago
2616 Illinois Whist Club
2620 Rankin R G & Co accts
2624-26 Bankers Lounge Club office
2724 Borregaard Bros bonds
2726 Gould H P Co pubs
2800-2820 Burr Geo H & Co inv sec
2824 Vacant
2826 Vacant
29th fl Maytag Acceptance Corp
30th fl Central Public Service Corp
31st fl Central Public Service Corp
3216 Troy & Co inv sec
3220-24 Midland Bakeries Co
Rubens, Fischer, Mosser & Barnum lawyers
3224 Ellis Raymond J lawyer
Bissell Cushman B lawyer
3316 Callahan Geo F lawyer
Hulbert Alf R lawyer
Keating Edw M lawyer
Roach Jos R lawyer
Smith Ivor J lawyer
Stansbury David D lawyer
3316 Welsh R M lawyer
Wallace G W R lawyer
Eisenman Irving lawyer
Pardee O E lawyer
Lanahan Kathryn G notary
3320 Duncan Jos S office
3324 Benedict Stone Inc stone dlrs
3326 Riverdale Products Co Inc fertilizer materials
3416 Regan Lawrence & Co inv sec
3424 Income Investments Inc
Old Line Life Ins Co of Am
Sherman & Ellis Inc ins
3426 East Coast Utilities Co
35th fl Walker Jas cons eng
36th fl McNear O W & Co inv sec
3626 Goble Sherman M real est
Porter Jas F real est
37th fl Investigation & Finance Corp
National Public Utilities Co
38th fl Bendix Corp auto parts
Bendix Brake Co
Intnl Gernandt Motor Corp
Gernandt Motor Corp
Motor Industries Inc
39th fl Hubbard N M jr
Jackson Ernest A
Loop Service Corp (holding)
Stamer Adolph
3916 Office of the Building
Street continued
107-111 Otis & Co inv sec
108 Grand Trunk Ry System (city ticket office)
110 Chicago Duluth & Georgian Bay Transit Co
112 **Standard Trust Building**
Russell Brewster & Co stocks and bonds
Jelke (Frazier) & Co brokers
lobby Leonard Harold J cigars
2d fl Frazier Jelke Co stocks and bonds
3d fl Forman Geo M & Co inv
Rooms:
401 Maurer Wm J barber
404-07 Frazier Jelke & Co inv
408 Taylor Ewart & Co Inc inv
501 Ladies' Rest Room
504 Croft & Croft tailors
505-07 Penn Mutual Life Ins Co
511 Cooper-Winston-Manierre Trust
515 Dibblee & Manierre real est
516 Castle, William, Long & Castle lawyers
Senne John A lawyer
Brintlinger Howard R lawyer
Carey Robt F lawyer
519-20-21 Vacant
603 C & E-I Ry
605 Box Crane & Hoist Co
Am Barge Line Co Inc
607 B & O R R
608 MacMurray Jas E office
609-11 Mortgage Bankers Assn of America
610 Missouri Pacific Lines
612-14 B & O R R
620 Boyle & Mott lawyers
Nelson Robt C lawyer
Baldwin Abr Inc cotton gds
621 M-K-T Lines
701-03 McKeown Bros Co contrs
704 Beale Tours
Lauders Tours
705 Vacant
707 Vacant
709 Frost Mfg Co The boilers
710 N Y, N H & H R R
711 Brown Thos B lawyer
Peterson Francis W lawyer
Schloessling Paul inv
715 Butterfield Cemetery Co
716 Missouri Pacific Lines
720 Corporation Trust Co The
801 Lapp H Drew Organization ins
803 Morse Chain Co
805 Vacant
806 Schryver Herbert A lawyer
Murray Frank T lawyer
Legg Chester A lawyer
808 Higgins & Minow lawyers
McWilliams Benj lawyer
Soffran Irving G lawyer
809 Denison J C Co sand
Logan Wm O real est
Ross Jas A office
Tucker Wm R real est
810 Schoellkopf Henry Estate of
811 Home Fuel & Supply Co
Willis D S Coal Co
812 Canada Steamship Lines Ltd
Northern Navigation Co Ltd
County Line Steamship Co
813 Deane Chas E office
Deane Ruthven office
815 Soo Line Land Dept
Steuben Outdoor Club

Standard Trust Bldg—Contd
816 Canadian Natl Steamships
817 Moseley F S & Co bonds
820 Cohen Archie H lawyer
Folsom Richd S lawyer
Lewis Jas H lawyer
Murdock Geo N lawyer
Kempf Elmer A lawyer
821 Leitzell Paul J lawyer
Moran Harry C lawyer
Neltnor Shelly B lawyer
Schulz Fred F lawyer
9th fl Grand Trunk Ry System
Canadian Natl Rys
Commercial Express Line
1001 Atwood-Davis Sand Co
Ill-Wis Concrete Pipe & Tile Co
Whitcomb Geo D Co mining machy
1003 Giles Wm F office
1004-06 Carson W Sherman lawyer
Harding Lucien E lawyer
Waldo Otis H lawyer
Waldo Otis H jr lawyer
1005 W U Tel Co
1007 Gallagher & Ascher Inc inv
1008 Bell Lock Co
1010 Fairbank Kellogg lawyer
1011 StLouis-San Francisco Ry Co
1012 Hills E R lawyer
1014 McEnery Paper Co
1016 Hay & Brown lawyers
Barr Henry J real est
1017 Alfreds Torris H pat lawyer
Lotz Rudolph W pat lawyer
Nelson Arth W pat lawyer
1020 Hennessey Jas R lawyer
Knott Henry A real est
Krumrine E G & Co real est
1021 John Hancock Mutual Life Ins Co
Langworthy Albert D ins
1106 Bokum & Dingle ins
Mass Mutual Life Ins Co
1120 Browning Granville W lawyer
Murphy John L lawyer
Sheriff Andrew R lawyer
1122 Chapman Grannis & Co inv
1201 Vacant
1202 Chicago Duluth & Georgian Bay Transit Co
1204 Vacant
1206 Peterson Bros & Co flour brokers
Sienank Bernard mfrs agt
1207 Leffingwell Frank P lawyer
Outhouse Fred M lawyer
1208 Canadian Government Agency
1209 Schumacher & Murphy lawyers
1210 M & O R R
1212 White J G & Co Inc inv
1215 Mid-City Realty & Mortgage Co
1216 Sun Life Assur Co of Canada
1219 Vacant
1220-21 Vacant
Street continued
115 Chapman P W & Co Inc inv bankers
117 Chapin S B & Co brokers
119 **Rookery Building**
120 Horton Chester Golf Sch
Dunlap Robt lawyer
Farnum Winter & Co inv
Field Glore & Co inv
Kissel Kinnicutt & Co inv
Guaranty Co of N Y
Guaranty Trust Co of N Y
Attic Club The
124 Horder's Inc stationery
125 Halsey Stuart & Co inv
S LaSalle Intersects
158 United Cigar Stores Co
162 Thayer's Eating House
166 Burroughs Chas G printer
Falkson Isadore cap mfr
Koss Edw H paper ruling
Ranstad M M & Co stationers
Trade Circular Co
172 Midland Club
176-78 **Midland Building**
Rooms:
1st to 8th fls Midland Club
909 Schmetzer Wm L & Co pub accts
914 Hooker & Slosson real est
927-29 Midland Direct Adv Service
10th fl Vacant
1132 Leslie Pub Co
1232 Gray A A & Co adv agency
1236 Dordek Israel lawyer
Rosenstone Bertrum W lawyer
1244 Cornell H M Co The real est
1306-08 McCabe Oils Inc
Western Fields Country Club
1432 Houck-Bohan Equipment Co contrs supplies
1440 Civil Air Corps of the USA
LaSalle Flying Club
Moses C A Constr Co
1442 Fonda-Tolsted Inc actuaries
1500-13 New York Life Ins Co
1532 Boddie John B lawyer
Westbrook Vian lawyer
Heidenrich H Ward lawyer
1538 Lakeside Engineering Co
1540 Duvall S A elec eng
Henry R C real est
1632 Nicklis Wm mfrs agt
Thomas Spacing Mach Co
1636 Barrett Co The roofing and paints
1700-07 Vacant
1706 Vacant
1708 Vacant
1709 Esson Wm A cons eng
1710 Vacant
1711 Fyfe & Bache accts
1712 Vacant
1713 Valley Landscape Co
1714 Hess Clarence decorator
Abell Ralph archt
1715 Jensen K H laces
1717-38 Vacant
1732 Layne-Bowler Chicago Co contrs
Smith Clarence R contr
1734-38 Insect Electrocutor Co
1739 Walraven A T Book Cover Co
1740 Women's Dept of Republic Assured Est
1741-48 Spencer Petroleum Co
1800 Abbott Irwin Coal Co
1804 Phinney Elmer G inv
1806 King Alex D lawyer
Rawers Arth M lawyer
Wellman Walter C lawyer
Wyeth Newton lawyer
1809-19 Beverly Fuel Co
1810-14 Central Credit Bureau
1813 Meeker-Magnes Co ins
1814 Plywood Mfrs Assn
1821-25 Vacant
1827-29-31 Vacant
1832-38 Duffy-Noonan Construction Co
1835 Gaylord Robt Inc box mfrs

Midland Bldg—Contd
1837-39 Cruikshank F R & Co automatic sprinklers
1840 Kelly Foundry & Machine Co
1840-42 Modern Kitchenware Co
1841 Midland Finance & Realty Co
Patten Co The inv
1900 Phoenix Mutual Life Ins Co
Judd Robt A, ins
1932-34 Robertson H H Co roofing mfrs
1942 Glader C H real est
Miller A J real est
2000-07 Burns Jay E & Co inv
2006-08 Garrett Richd P lawyer
One Sixty-Eight Adams Bldg Corp real est
Cooney Peter A office
2009 Vacant
2010 Vacant
2011 Vacant
2012 Vacant
2013 Vacant
2015-21 Great Am Realty Development Co
2023-25 Vacant
2027-29 Campbell Refrigerator Co
2031-33 Vacant
2032 Hodgdon Fredk archt
2036 Hall Edw A mfrs agt
2044 Natl Inspection Co
2100-19 Vacant
2121-48 Accounting Audit Co
Independent Grocers' Alliance of America
Marketing Specialists Inc
Thompson Wm W & Co pub accts
Street continued
180 **Textile Building**
Rooms:
200 Ball W B mfrs agt
204 Beatrice Fur Co
300-06 Vacant
308 Intl Handkerchief Mfg Co
402 Vacant
404 Vacant
406 Service Adjustment Bureau
Bernier John E ins
408 Vacant
410 Vacant
412 Vacant
500 Intnatl Supply Co whol genl mdse
502 Bamburg Arth silks
Chicago Ribbon Novelty Co
600-02 Vacant
603-04 Coubeau A Frank dress mfr
606 Shepphard J D Shoe Co
608 Levy S B mfrs agt
Stern Edw mfrs agt
Wang Pinkus mfrs agt
610 Apex Hosiery Co
612 Millar F W mfrs agt
Purcell W L mfrs agt
700-02 Fashionette Co The corsets
701 Vacant
704 Better-Wear Hosiery Co
705 Office of Building
Smith John F real est
706 Rosetta Hosiery Co
707 Novelty Importing Co
Zoellner Martin mfrs agt
708 Leask Peter A mfrs agt
Thayer Arnold mfrs agt
800 Condit Harry H mfrs agt
802 Bleidt Henry mfrs agt
Finn John F mfrs agt
Olinger John B mfrs agt
Probst Nicholas H mfrs agt
804-07 Vacant
808 Hudson & Monaco mfrs agts
Street continued
182-84 Raklios John & Co restr
186 Briggs Luncheonette
S Wells Intersects
200-4 Swesnik David mens furngs
206 American Lady Corset Co
Britton & Athey whol linens
Francine Frock Co ladies' furngs
Scotch-English Knitting Mills
Wessel Wm M whol hosiery
208-10 Weiss Alex & Co restr
Melcher & Landau clo mfrs
212 Kadet Kruger & Co neckwear mfrs
216 Kaiser Bros furs
Montgomery Inc ladies' ready-to-wear
Pelton & Pelton knit gds mfrs
Wilken & Michel ladies' furngs
220 Thayer Eating House
219 Field Marshall & Co whol dept
222 **Adams-Franklin Building**
Jaffe Bertha & Sons cigars
Rooms:
215 Graff Joe C mfrs agt
Kaufmann R & M Inc underwear mfrs
216 Gegenheimer Delbert A mfrs agt
219 LaPorte Woolen Mills dress gds
222 Fogarty Edwin T mfrs agt
225 Rice-Stix Dry Gds Co
245 McHenry & Tinklepaugh knit gds
246 Caron Spinning Co yarns
253-59 Stehli Silk Corp
265 Eagle C K Co Inc silk mfrs
287 Stumpe Edwin W mfrs agt
288 Futurist Co The whol underwear
291 Walsh Thos J mfrs agt
295 Duplan Silk Corp silk mfrs
296-99 United Premium Sales & Service Corp premium gds
345-379 Natl Lamp Works
348 Foster & Stewart Sales Corp dry gds com
354 Bortree Chas H silks
Freer Harry L mfrs agt
387 Oberman D M Mfg Co whol clo
388 Marvio Mills Inc cotton gds mfrs
391 Kobayashi T & Co novelties
395 McDowall Jas D mfrs agt
399 Metz & Murphy velvet mfrs
400 Frost Geo Co garter mfrs
411 Bliss Fabyon & Co Inc textile mfrs
412 Schwartz Milton mfrs agt
413 Mix Jesse A mfrs agt
415 Lubach Wm C mfrs agt
416 Franklin Process Co yarn dyers
Cotton Products Co textiles
417 Allen Simon hides and skins
418 Vacant
419 Bischoff Fred A mfrs agt
Holmes Hiram C mfrs agt
Mahony Thos F mfrs agt
429 Franklin Life Ins Co The
445 Fullam Chas J mfrs agt

ADAMS W—Contd
Adams-Franklin Bldg—Contd
446 Chicago Carnival Supply Co
447 Jervis John F mfrs agt
McDonald Herman M mfrs agt
449 Prouty Leonard A mfrs agt
Huft Adolph mfrs agt
VanValkenburgh J W mfrs agt
450 Governlock & Osmer whol dry gds
453 Korger Saunders mfrs agt
Loder Arth B mfrs agt
456 Baker-Jacob-C acct
Dittman Paul acct
Tilney Stanley D acct
457 Clowry Thos mfrs agt
Cohn Hall Marx & Co textile mfrs
465 Norwich Union Indemnity Co ins
481 Slaughter Fred J mfrs agt
485 Jacobs & Sechey Co hosiery mfrs
Krueger & Leighty whol ladies' wear
489 Carr Gladys J pub sten
511 Jacobs Thos P mfrs agt
Parker-Wilder Co cotton gds mfrs
513 Paulson John K mfrs agt
Starrett Stanley Y mfrs agt
516 Vacant
517 Nathan Cohen & Co whol draperies
Sta-Rite Hair Pin Co
519 National News Service
521 Vacant
525 Pierson & Libbey Co blanket mfrs
529-43 Botany Worsted Mills
545 Garfield Worsted Mills
548 Boyle & Boyle ins
549 Larson & Foldfard mfrs agt
553 Lowenstein M & Sons cotton gds mfrs
Pickwick Draperies Co
554 Boyle Flagg Seamon & McGuire ins
569 Vacant
581 Cahn Fred C whol cotton gds
585 Vacant
587 Noyes W A mfrs agt
590 Wilson H W mfrs agt
592 Stern D I & C H Inc silk mfrs
597 Lidz Bros whol notions
598 Washington Mfg Co whol clo
600 Hill's Reports Inc merc agcy
Natl Service & Appraisal Co
617 Gallagher Henry C Co hosiery mfrs
618-46 Vacant
621 Bonotaux Fabric Corp cotton gds mfrs
Chipman Chas A & Sons Co hosiery mfrs
Stern & Stern laces
625 Old Town Woolen Co Inc blankets
629 Whitman Clarence & Son whol dry gds
648 Office of Bldg
Winston & Co
649 Auld Geo R whol linens
McMurray Edmund J draperies
Stevenson Chas P draperies and curtains
653 Eldredge & Snyder whol blankets
654 Lamp Buyers' Journal
Haire Publications
663 Vacant
677 Sidenberg G & Co laces
679 Frost-Grissman whol hosiery
681 Hoffman J D mfrs agt
Hoffman S A mfrs agt
Sewing Thread Syndicate
687 Campbell D T Inc adv
688 Johnston Mills Co yarns
Neal Chas A mdse broker
689 Bacon & Co cotton gds
Zebold Geo hosiery
692 Flood Robt D yarns
Kuhn Geo J whol dry gds
781 Burroughs Adding Mach Co
844 Vacant
848 Braughton Adv Service
Hench H B ins
854 Ahrens Publishing Co
865 Am Foundrymen's Assn
875 Morison & Wallace archts
881 Girard Fire & Marine Ins Co
887 Builders Estimating Service
891 R R Traffic Statistics
900 Western Actural Bureau
929 Vacant
948 Great Lakes Finance Corp
954 Calcord David H adv
965 Vacant
975 United States Envelope Co
985 No Amer Life Assur Co
990 Abel Construction Co
993 Am Art Works signs
Sterling Brush Co
994 Rector A T & Son Inc ins brokers
999 Butterfield Realty Co
1000 Retail Credit Co reports
1014 Vacant
1029 Decimo Club
1044 Kelly T C mfrs agt
1045 Vacant
1047-53 Lozansky & Levin real es
Midland Casualty Co ins
1054 Permutit Co The water softeners
1057 Meredith Davis D archt
1069-81 Benson Gamble Johnson & Read adv
1085-99 Connecticut Mutual Life Ins Co
Williamson & Willbeloved ins
1085 Walters E H ins
1089 Martini Geo L ins
1091 Zook & McCaughey archts
1093 Iroquois Coal Co
1098 Freeman Boiler Co
1148 Kamrath & Christenson archts
1154 Chicago Tallow-Grease Co
Eisenstadt Wm tallow and grease
1175 Semet-Solvay Eng Corp gas plant equipment
Solvay Sales Corp chemical products
1183 Affiliated Credit Adjustment Co
1187 Eaton B K Lbr Co
1188 Great Lakes Markets Inc
1191-95 Porter-Eastman-Bryne Co adv
1200 Felt & Tarrant Mfg Co
1218 Vacant
1221 Vacant
1224 Vacant
1225-53 A T & S F R R Co eng dept

Main Menu

Adams-Franklin Bldg—Contd
Adams—Franklin Bldg—Contd
1244 Iowa Mutual Liability Ins Co
1248 Palmer Robt adv agcy
1254 McAllister Store The dry gds
1257 Bergstrom Paper Co
Equipment Research Corp industrial engs
Fremont Typesetting Co
1265 Vacant
1271 Boston Woven Hose & Rubber Co
1281-85 Falvey John J ins agt
1287 Vacant
1291 Swedish Baptist Mutual Aid Assn ins
1300 Fire Assn of Philadelphia
1365 Constitution Indemnity Co ins
1385 Penn Surety Corp ins
1390-98 Accounting Press printers
Scull E H Co accts
1391-93 Chicago & Alton R R Co frt office
1395 Vacant
1396 Paschall Irvin H adv agcy
1400-08 Foster W C Co tax sale certificates
1413 Vacant
1415 Hampton Roads Fire & Marine Ins Co
1416 Haas J Lionel ins
1418 Waters Genter Co toasting machines
1421 Lincoln Natl Life Ins Co
1429-49 Worthy Mfg Co shirt mfrs
1446 Waters-Genters Co hotel equip
1448-50 Kawneer Co store fronts
1454 Krehbiel Fred A eng
1467-77 Globe Automatic Sprinkler Co
1481 Manassa Timber Co
Sly W W Mfg Co fndry equip
1485 Delta Sigma Pi
1488 Warehouse Securities Corp
1489 Lakeside Steel & Bridge Co
1492-95 Grinnell Co Inc automatic sprinklers
1500 New York Indemnity Co ins
1512 Lazarus Arth ins
1515 Chain Belt Co chain mfrs
1517 General Ins Co of America
1521 Vacant
1525 Sarderson-Hovland Co ladies' ready-to-wear
1529 Sardeson-Hovland Co dresses
1548 Am Warehousemen Assn
1553 Fort Dearborn Auto Ins Co
1554 Am Warehousemen Assn
Street continued
224-26 Horder's Inc stationers
228 Dutch Mill Candy Corp (cold storage div)
S Franklin intersects
300 West Adams Building
Spiegel Bros flower novelties
Thompson's Restr
Rooms:
200 State of Illinois Industrial Commission
201 Neufeld Ralph real est
Office of Building
Schetnitz David real est
211 Spiegel Bros whol artificial flowers (office)
222-24 Strouss Aaron dress mfr
301 Florenco Shop ladies' ready-to-wear
302 W U Tel Co (br)
303 Dana Melvin R knit wear
Friedman Morris children's wear
304 Lee-Marion Co showrooms
305 Bochmann F A & Co Inc whol woolens
306 Cook Jacob S lawyer
307 Abingdon Textile Mfg Co Inc overall mfrs
308-09 Novel Kandee Distributing Co candy
Noveltex Inc cotton gds
310 Vogue Brassiere Mfg Co
311 Dover Herbert M mdse broker
Mid-Western Mercantile Corp mdse buyers
312 York Mfg Co Inc cotton gds
313 Perkins Hosiery Mills
314 Modern Maid Silk Hosiery Co Inc
316 Rada Chatel Mortgage Bureau
317 Engel Alf W mdse broker
318 Levee S & H Co leather novelties
319 Baush Machine Tool Co
320-21 Mercantile Exchange of America whol dry gds
323 Scher Morris mfrs agt
325 May Dept Stores Co buyers' office
326 Sterling Jos knit gds
327 Felsenthal Fred B raincoats
Felsenthal Julius L hand bags
Wineburgh Edw C sport clo
328-29 Columbia Mills Inc window shade mfrs
330 Union News Co
331 Glass Henry & Co cotton gds
332 Postal Tel-Cable Co (br)
401 Ainbinder Myron hosiery
402 Brantome Apparel Products Co
Munzer Erwin G dresses
404 Credit Exchange Inc
405 McOmber J M mfrs agt
406 Robbins Knitting Co
407 Faden I D Co glassware
Schivert Harry novelties
408 Globe Superior Corp overall mfrs
409 Townsend E M & Co dry gds brokers
410 Blum Sidney J & Associates underwear
411 Sturtevant Frank M woolens
412 McAnsh Byron A purch agt
413 Hoffman Fred M woolens
414 Donnellan H E paper novelties
416 Lord Robt E hosiery
Ryan Bernard J cotton gds
417 Krug Edw A woolens
Loveridge Ray woolens
418 Cohen Max A knit gds
Kahn Harry sweaters
419 Hodek Hubert C woolens
420 Vacant
421 Whitman Wm Co Inc dry gds
422-28 Automobile Insurance Co of Hartford Conn
423 Woolf H & Co industrial uniforms
425 Swanson Calculating Co
431 Central Letter Service
Kapestein Harold woolens
Siegel Irving furs
Straus David A rubber gds
432 Anderton-Potter Co shirt mfrs
501-32 Vacant
600 General Chemical Co
601-02 General Chemical Co
603 Brunhild Louis T mfrs agt
604 Kennedy-Webster Electric Co lamps
605 Stulberg Herbert knit gds
Wurzburger Leo knit gds
606 Perlmutter Mittelman & Co children's dresses
607 Hart Arth R dresses
608 Holton H H mfrs agt
609 Herman Henry R novelties
Lewis Harry H leather gds
Strauss Harry M leather gds

West Adams Bldg—Contd
610 Natl Council of the Y M C A Assns of U S A (Central Region)
613-15 Brydges E Norman archt
Miller H Clyde archt
Reily Solon L archt
619 Weatherbest Stained Shingle Co Inc
620-22 Jacobsen Publishing Co
"Shoe Factory"
"Hide & Leather"
"Chicago Daily Hide & Tallow Bulletin"
623 Vacant
624 Wirsching Chas E hosiery
625 Midwest Freight Traffic Service Bureau
Midwest Whse Agcy
626 Petersen Oven Co
627 Stern Knitting Mills
Yorkshire Knitting Mills
7th fl Dun R G & Co Mercantile Agency
800-09 Trans-Continental Freight Bureau
810-14 Biddle Purchasing Co
811-13 Barbour Ernest contr
815-17 Haze Harry Inc brokers
816-18 Illinois Assn for Criminal Justice
819 Hockanun Assn woolens
821 Sally Middy Co
823 Advance Electric Co
829 Baseball World Inc
Collyer's Publishing Co
900 Deep-Rock Petroleum Co
Home Oil Co
Shaffer Oil & Refining Co
901 McQuilkin & Keas barbers
902-03 Drew Tailoring Corp
904-07 Chicago Crime Commission
905 Vacant
906 Vacant
908 Vacant
909 Woods Jos W & Sons Co cotton gds
910-14 New Century Freight Traffic Assn Inc
911-13 Reade Mfg Co chem engs
915 Barker C L mfrs agt
Crittenton A E mfrs agt
Shea J C mfrs agt
917 Hampton Co yarns
918 Schafer Oil & Refg Co (store rooms)
921 Shaffer Oil & Refining Co (traffic dept)
10th fl Gypsum Fireproofing Co
10-11-12th fls United States Gypsum Co
Street continued
305 Mercantile Building
Skinner & Sons silk mfrs
LaMode Garment Co underwear mfrs
Rooms:
300 Regal Sport Wear Co whol knit gds
302 Chicago Curtain Co
Neuberger Carl A whol dresses
308 F & S Importing Co linens
312 Spencer Hopp & Co mfrs children's wear
4th fl Alexander Woolen Mills
5th fl Molter Wm H Co embdry mfrs
500 Herzman Harry I Inc handkerchief mfrs
600 Johnson-Cowdin Corp whol ribbons
Kalon Inc shirt mfrs
601 Horstmann Wm H Co embdry
603 Maxman Max lamp shade trimmings
604 Eleanor Flower Co art flowers
605 Levin Moe jwlr
7th fl Fiedler A B & Sons dress trimming mfrs
Street continued
308 Gerber Paul L cigars
309 Kramer Hosiery Co
310 Regina Knitting Mills
312 Heiman Lee silks
314 Sterling Hosiery Co
315 Kramer Hosiery Co
Western Hosiery Co
317 Central Merchandising Co children's wear
Goldstein & Itscovich clo mfrs
Hainsfurther Bros & Co whol clo
Hill Martin J Inc whol dresses
Union Wadding Co
Street continued
318 Fashion Trades Building
1st fl Pruskauer Manny Co furs
2d fl B G Garment Co dresses
3d fl Browner & Co dresses
Mendel Herbert M dresses
Stern & Co coats
4th fl Hammer-Sices Inc coats and suits
5th fl Counselbaum A B coats and dresses
6th fl Schattman Chas coat mfr
Schneider Henry Co cloaks and dresses
7th fl Engle Jos Co Inc coats
Majestic-Siegel-Levy Co dresses
8th fl Kahn Arth S & Co dresses
Rooms:
901 Ainbinder Max dresses
Ainbinder Myron R dresses
902 Stone & Cohen Inc dresses
903 Weinschenk Felix dresses
905 Strasburger Edw & Co dresses
907 Solemon Wm & Bro mfrs agt
908 S & G Garment Co Inc dresses
1001 Abrams Jos C coats and dresses
1002 Glube & Warshawer dresses
1003 Sacharoff Harry furs
1004-06 Kohn Louis dresses
1007 Boas Isaac dresses
1008 Palasnik Chas dresses
1101-03 Ullman Jessie Affiliates Inc dress mfrs
1104-06 Ginsberg N C & Co women's ready-to-wear
1107 Vacant
1108 Harris & Rose infants' wear
12th fl Bijou Dress Co
Size-Plus Dress Co
13th fl Klafter & Sobel dress mfrs
1401 Cohen Al coats and dresses
Funt Irving coats and dresses
1403 Dandyline Co The children's dresses
1404 Heilbron & Sax ladies' apparel
1406 Christian Andresen dresses
Friedman Geo A dresses
1408 Vacant
15th fl United Hosiery Stores Co
16th fl Daniels Ross dresses
Street continued
320-22 Morris Mann & Reilly Building
Morris Mann & Reilly novelties
321 Central Merchandise Co
325 Hirsh Maurice H clo mfr
Schneider & Battinus whol dry gds
Lewis Dress Co dress mfrs
Lipson Bros dress mfrs

326-30 Women's Wear Building
Johnson Arth Cartage Co
1st fl Kann Max M & Co ladies' ready-to-wear
2d fl Gradolph & Israel silks
White & Barden whol dresses
3d fl Cohen Louis dresses
4th fl Flora Dress Co dress mfrs
Manhattan Garment Co dress mfrs
Miller Bros dress mfrs
Turner & Rose dress mfrs
5th fl Johnson Hosiery Co whol hosiery
Kimball Arth H & Co dress mfrs
6th fl Cohen Saml dress mfr
Cutler & Harris dress mfrs
6th fl Novina Bros & Horbery coat and suit mfrs
Street continued
327 Bishop & Co whol dresses
Blair Bros cloak mfrs
Capital Dress Co
Debutante Dress Co
Ferguson Weinberg & Rose dress mfrs
Katz & Lieberman clo mfrs
Wolman Leonard dress mfr
329 Brownstein Abr M dress mfr
333 Reinganum Louis whol dry gds
335 Magidson Bros cigars
S Market intersects
361 Krainer S Co whol minrs
364 Vacant
366 Carson Pirie Scott & Co whol dry gds
367 Palmer Building
Associated Merchandising Corp
Mullen & Co whol woolen gds
2d fl Warner Bros Co Inc The corset mfrs
3d fl Stafford E H Mfg Co office furn
4th fl Mullen & Co woolens
5th fl Vacant
6th fl Retailers' Commercial Union
Rooms:
607 Skinner G A mfrs agt
Covert & Workman bedding
609 Read Wm F & Sons woolen gds mfrs
705 Altschueler Harold mfrs agt
706 Sprecher & Brownstein whol draperies
714 Freeman Howard B whol bedding
Townsend & Cross bedding mfrs
8-9-10th fls Palmer Percival B Co clo mfrs
Street continued
371-73 Corticelli Silk Co silk thread mfrs
452-54 Hanson J L Co albums
S Canal intersects
500 Russell-Hampton Co The club supplies
516 Depot Parking Station
517 Chicago Union Station
lobby Bern Chas H watch inspr
Harvey Fred Co restr and drugs
Parmelee Co The
Pennsylvania News
Travelers' Aid Society
W U Tel Co
Rooms:
236 Grier John J commissaries
244 Harrington-Seaberg Corp traffic control equip
246 Milwaukee Employees Pension Assn
248-93 Chicago Union Sta Co
260-80 Penna R R
356 Collianni Jos & Bros Inc
Collianni & Dire Co
Western Contracting Co
Industrial Refuse Disposal Co
383 Chicago Union Sta Co
386 Union Tailoring Co
390-96 Pullman Co The
400-12 Western Classification Committee
414-18 Statistical Bureau (Western Lines)
448 Western Trunk Line Committee
732 C M & StPaul R R Co
S Clinton intersects
se cor Adams & Clinton Parking Station
552 Acme Sample & Printing Co
Ceramic Decorating Co
Red Sun Products Co
Triumph Mfg Co bottles
554 Guston Printing Co
Leonard Davis Co The printers
Trini A Co diemkrs
560 Vacant
562 Vacant
564 Arcless Contact Co oil burners
Federal Gauge Co The
Mercoid Corp The oil burners
564-70 Meyering J V Trunk Co
S Jefferson intersects
601 Superior Restaurant
603 Vacant
605 Hotel Shoals
607 Vacant
608 Holcomb Steel Co
609 Spooler Augusta lunch rm
610 Levy Edw A & Co whol confrs
611 Am Electric Construction Co
611-13 Houghton & Richards iron and steel
612 Bambula-Bach Elec Co
614 Bourke Jos contrs equiptment
616-18 Diamond Nicholas Co leather gds mfrs
620 Holly Brothers elec mtlrs
621 Bonnett Nicholas Co wood turners
S Desplaines intersects
718 Parish House of StPatrick's Catholic Church
720-24 Commercial School for Girls
722-24 Sisters of Charity St Vincent DePaul
731 Parmelee Transfr Co
740 Import Paper Co
Jacobson J S Co elec supplies
Kirsch Mfg Co hdw
Lighting Specialties Co The
Middleby-Marshall Oven Co
Schweizer Fruit Products
Spool Cotton Co The threads and needles
752 Commonwealth Edison Co (Power Sta)
756 Reiman Otto Inc elec supplies
761-69 Middleby-Marshall Oven Co
762-70 Daprato Statuary Co
771 Vacant
773 Am Musicians Co of N A
Ideal Coffee Shop
777 Am Musicians' Union
Sturtevant Orchestras
779 Natl Hand Laundry
S Halsted intersects
803 Ohinian Richd clnr
805 Vacant
807 Chochos Nicholas barber
812 Vacant
813 Scotch Woolen Mills Bldg
Scotch Woolen Mills Co tailors
814 Smith John C restr

Pencoff Nicholas billiards
Penoff John
Malay Arth
816 Gopan Abr delicatessen
817 Seculoff Nedelco restr
Kondof Steven
Kosteff Geo (Vacalka)
818 Bulgarian Christian Mission
819 Marks Motor Service exp and moving
Miller John
820 Nicoloff Anton restr
821 Illinois Circular Distributing Co
Wright Thos (Charlotte)
822 Vacant
823 Advance Electric Co Inc motor reprs
824 Pencoff Nicholas billiards
831 Meyer & Co tailors
Simpson J B Inc tailors
S Green intersects
832 Grueff Gustave restr
Davis Jas (Mary)
Gregory Jas (Myra)
McGrath John (Margt)
834 Cristof Vasil
836 Siffermann Saddlery Co
Derfs Henry
Worlds John (Elva)
838 Wright Harry E (Rose)
840 Stabler Mary
842 Shishkoff & Dimitroff cigars
Cosgrove Jos
Herndon Fred (Ella)
844-56 Schoenbrun Building
Banner Tailoring Co
Bartlett Wm C Co Inc office
Knickerbocker Tailoring Co
Park Tailoring Co
Goodwear Chicago Inc whol tailors
Madison Bros Inc whol tailors
Bryant Electric Co The mfrs elec supplies
Gates Mfg Co mail orders
847 Chicago Gum Tape Co
LaSalle Paper Co
850 Moreau & Rose Co printers
S Peoria intersects
901 Faehse Fredrica printer
904 Illinois Eye & Ear Infirmary
914 Markerin Michl delicatessen
Kachidoorin Madeline
921-55 Commonwealth Edison Co (Cable Div of St Dept)
S Sangamon intersects
946 Lynch Elmer
Nel-Mar Mfg Co mach
950 Eliakis Michl restr
954 Vacant
956 Sullivan Chas J Co whol oils
S Morgan intersects
1002 Hall Eliz
1004 Christian Home for Women
1010 Meyer Harry
1015 New York Handkerchief Mfg Co
Tablet & Ticket Co The
1024-66 Kellogg Switchboard & Supply Co
1029-35 W U Tel Co (plant dept)
1037 Adams Garage
1053 Vacant
1055 Vacant
1057 Vacant
1063 McElroy Hugh (Josephine)
1065 Joyce John (Mary)
Aberdeen intersects
1100 Andrews Chas soft drinks
1101 Kinzle Wm (Anna)
1103 Dare Arth N
1104 Vacant
1105 Ladd N W (Cath)
1106 Vacant
1107 Ladd Note W (Cath)
1108 Chicago Waterproofing & Roofing Co
Figge Co roofers
1109 Johnson John
1111 Miller Daisy
1114 Barnblott Paul (Betty) gro
McCabe Patk
1116 Osinger Henry (Frieda)
1120 Hansen Hans (Evelyn)
1121 Dalton H L (Sadie)
Erb John (Nellie)
1122 Miller Eliza
1125 Taft Cartage Co
1126-32 Kelly Julia
1135 Evans Nick
1136 United Box Co
1137 Vogt Ulrek (Frances)
rear Peerless Coal & Ice Co
1139 Callano John (Mary)
1140 Callax Jas (Sofia)
1143 Vacant
1145 Dolan T J
1146 Vacant
1149 Breedlove Oscar (Anna)
Carpenter Willard (Judith)
Lund Henry
1151 Minasian Kerop gro
Cofer Wm (Mary)
Rudolph Emma L
Watson Wm F (Louise)
1152 Levy Jos I gasoline serv sta
1153 Silberg Jacob (Sarah)
McAllister O W (Frances)
Hyatt Martin (Alice)
Cannon John (Lily)
1155 American Restaurant
1157 Cagliana Peter (Victoria)
Bainca John (Rose)
S Racine intersects
1211 Johnson Frances
1213 Kolovos John (Marie)
1215 Marshall Jos
1217 Miller Geo (Clara)
1218 Beganus Gust (Mary)
Vosseller Loring (Isabella)
1221 Morris Constant (Margt)
1222 Bode Ida Mrs
1223 Martin J B (Josephine)
1224 McGuire Hugh
1225 Stoneking Emmett
1226 Conway Steph
1227 Stoneking Emmet (Mabel)
1229 Archer Frank (Alice)
Pseharis Gustave
1230 Salvation Army Emergency Lodge for Young Women
1231 Berkeley Raymond (Nellie)
1233 Kauper Eva
1234 McDonald Annie
1236 Battisas Michl (Helena)
Nocopoulous John (Christine)
1241 Feist Lula
1242 Kux Kurt A
1247 Wheellock L A (Lila)
1249 Rogers Lena
1255 Kimzey Walter (Marie) gro
Throop intersects
1307-11 Parkview Apts
Adatte Ferdinand
Anderson Thos
Gooding Leon
Ross John (Marie)
Birchfield Julia
Clellen Roy
Smith Richd E (Stella E)
Walters Frank (Mary)
1319 Chauney Edw M (Alvina)
1321 Anderson Benj (Edith)
1323 Sylvais Peter
1329 Lins Peter
1331 Tackman G H (Fannie)
1333 Helm Roger H (Alice B)
1335 Austin Arch (Mary)
1337 Gleffillan H W (Betty)
1343 Williams John (Mary J)

1345 Larsen Mary K
1347 Olander Chas (Emma)
1349 Olson Ola (Eliz)
1351 Novak Madeline
1353 Sawyer John (Martha)
1355 Alderson Jas L (Etta)
1357 Stolph Dominic
1359 Jespersen Edw (Gertrude)
Loomis intersects
1400-10 Roth Bros & Co elec motors
1401 Asher Saml tailor
Baladad R U
Berk Eva
1407 Abraham Walter
1409 Dunn Jeanette
1411 Biskas Peter (Mary)
1413 Schmitt Otto (Sophia)
1414 Lawler Edw A (Mary)
1415 Brien Paul (Myrtle)
Mason Robt J (Frances)
1418 McMahon Ella
1419 Burke Clarabell
Tambis Julio S
1421 Marcy Louise
1422 Coonce Jos T (Josephine)
1424 Stranz Mary
1426 Radke Walter (Kath)
1429 Klahn Harry
1430 Murray John (Aileen) gro
1431 Cady Florence
1434 Meyers Harry
1435 Fieretag Ralph (Mavis)
1436 Thompson Alex (Mary)
1438 Hicks Mary A
1439 Siers Mae
1441 Herzer Fred (Elise)
1442 Rosby Chas
1443 French Bros coml photos
Berry Dawson J (Lillian)
1445 Richardson Robt
1446 Painters' District Council of Chicago No 14
1447 Monten Emil (Jessie)
1448 Ziegfeld Rosalie Mrs
1449 Hanley Jos (Clara)
1451 Listen John
1452 Levy Ellis
1453 Thorne Mary
1455 Reid Ray
1456 Walden Louise
1457 Perkins Benj (Edith)
1458 Arp Alma
1459 Morris Nelson (Betty)
Laflin intersects
1505 Tuite Julia
Maglaya Policarpo (Reva L)
1507 Saturnino Damaso
1511 McBride Jas
1513 Asta Henry (Sidonie)
1514-18 Chicago Woman's Shelter
1517 Duasa Otto
1519 Vacant
1521 Vacant
1522-28 Evans Building
Congress Paper Box Co
Evans H C & Co sporting gds
1525 Nau Philip (Harriet)
Andrews A L
1527 Lincoln Eliz B
1529 Hensler John (Anna)
1530 Lawton Lottie
1532 Whiting Geo B (Mary)
1535 Keeler Margt C Mrs
1536 Arrow Conductor Corp lightning rods
1537 Price O J (Lucy H) phys
1538 Nixon Chas E (Pauline)
1539 Greene Anna E Mrs
1542 Shehan John H (Julia)
1544 Turning Anna
1546 Nester Caroline Mrs
S Ashland Blvd intersects
se cor Church of the Epiphany Episcopal
1612-18 Stockbridge Apts
Apartments:
A Pavlok Antoinette Mrs
B Kerr Rebecca
C Vivian Jennie Mrs
D McCracken Jos (Ellen)
E Dukes Chas P (Pearl)
F Struckman Emma Mrs
1614
A Vacant
B Stabolis Michl (Martha)
C Hanson Geo B (Louise)
D Williams John (Beatrice)
E Pennington Jas D
F Murphy E L
1616
A Harker Jos J (Clara C)
B Lord Marion Mrs
C Walker Jean
D Sommerman Wm (Lillian)
E Mayme Dorothy
F Rosenbaum Kath
Blackley J C
1618
A Vacant
B Keeler Louis B (Martha)
C Fogler Maurice
D McCain H H
E Hoyle Viola M
F Schenck Lucetta
Street continued
1622 Ambrose John
1624-28 O'Leary Thos (Fannie)
1625-27 Wohlgemuth T L (Alice)
1629 Kimball H G (Belle)
1630 Brown C E (Lillian)
1631 Loring Otto (May)
1632 Robinson Robt (Addie)
Shepard Milton B (May)
1633 Galli Frank gro
Renucci Adolph (Nonziatina)
1637 Shiell John
Freese Helen Mrs
1639 Davis Walter E (Lucille)
1640 Alexander Apts
Apartments:
118 Harper Bonnie M
Kaltenbach Yvonne
119 Pemberton J M (Lena)
120 Owens W R
121 Rairie Geo
200 Freeland B A
201 Kasselbaum H C (Myrtle)
202 Vacant
203 Newman B C (Lela)
204 Vacant
205 Schmidt P Y
206 Heimlich E H (Agnes)
207 Lescher J F
208 Vacant
209 Greig W F
Adams Elsie
210 Trussell W D (Alma G)
Ellis Bessie
211 Hirsch J
212 Vacant
213 Small E
214 Melders J
215 Kuba E F
216 Moore W D
217 Lowe W P
218 Stewart B A (Geraldine)
219 Sherman F L
220 Morley Mary L
221 Hoffman Harold
222 Kuhn A N (Martha)
300 Lumery Garnette
302 Boyle H H
303 Estevanez Enrique (Leonore)
304 Vacant
305 Vacant
306 Duncan E L
307 Nelson F J (Amy)
308 Dobson C F
309 Vacant
310 Laase G S
311 Vacant
312 Davis Lelith

ADAMS W—Contd
313 Lewis H E
314 Jolly E
315 Vacant
316 Osgood R
317 Crawford G M
318 Bailey Emma V
319 Quinn M
320 Baalend M
321 Craig C C (Josephine)
322 Bartholomew Ada C
Street continued
1641 Glader Saml (Anna)
1643 Rowe H E (Lauraine)
1645 Andronis J C (Angeline)
1649 Deubler Minnie Mrs
1651 Bitters Louise Mrs
1653 Vacant
1655 Eagan W B (Lillian R)
1657 Beesley Clara M Mrs
1659 Krone Anna Mrs gro
Ogden av intersects
S Paulina intersects
1709 Berkovitz Hannah
Hammond Margt Mrs
Meyers Wm (Eliz)
1711 Vacant
1712 Women and Children's Hosp of Chicago
1713 Vacant
1713½ Vacant
1715 Condron Kate Mrs
Racalla Jas G (Marie M)
1716 Sweet Frank & Son tool mfrs
Friction Metal Co auto parts
1717 Gish Ellen Mrs
Miller Jas (Marie M)
1721 Ill Bell Tel Co (storage)
1722 Becker Geo
Jones Carrie Mrs
Tracy Vincent C (Bertha)
1723 Horan Jas M (Edna)
1725 Miller Geo (Henrietta)
1726 Court Cath Mrs
1727 Perkey Roy (Lena)
1728 Brierley Gilbert (Lillian)
1729 McKeon Harry (May)
1730 Guy Medora Mrs
Jenkins W B (Grace)
Rose Wallace
Schroeder Henry (Frances)
1731 Meyer Chas J
1732 Collins Marie Mrs
Glick Matthew
Hilker A A
Hobbs Geo
Johnson Maud Mrs
1733 Emmerson Chas N
1736 Brechel Mary Mrs
1737 Auer Matilda Mrs
1738 Kilrain John
1739 Dowdle Patk J (Agnes)
1740 Fait Mattie Mrs
1741 Fairhurst Arth E (Ethelyn)
1742 Rossi Mary Mrs
1743 Courtney M E (Mary)
1744 Hoblit Chas B (Grace)
1747 Ogden C N (Olive)
1749 Cobb John (Mary)
1750 Shaw Sol M
1752 Arsenau Moses (Ida)
1753 Johnson John (Selma)
1754 Valentine Louis
1756 Burns John (Julia)
1757 Bergstrom Elmer (Esther)
1758 Haight Katie Mrs
1759 Baker Alex P (Eliz)
S Wood intersects
1801 Federle Anthony (Leda)
1802 Powell Mary E Mrs
1803 Matlin Katie Mrs
1804 Burns Anna C Mrs
1805 Forsyth John E (Mary)
1806 Schanz Wyatt H
1808 Seger Bernard (Mary E)
1809 Gabriel Melvina Mrs
1810 LeFevour Thos F (Blanche)
1811 Vickery Chas (Marjorie)
1812 Warner Emma Mrs
1813 Gallagher Edw (Bessie)
1814 Dobson Margt Mrs
1816 Shaw Allen C (Nella)
1817 Somerville Geo (Sadie)
1819 Babb Newton
1820 Becker Louise Mrs
Mowrer Ernest F (Florence)
Jones Wm (Irene)
1821 Byrnes Eliz L
1822 Garche John (Frieda)
Green Eliz Mrs
1823 Foote Harry A (Bertha)
1824 Fox Chas gro
1825 Wallace Betty Mrs
Braun Wm
1832 Alpha Kappa Fraternity Inc
S Honore intersects
1834 Kilgian Carl (Olga)
Maager Edwin H (Millie)
Tourkmanian Krikor (Holni)
1835 Walsh Thos J (Bessie M)
1837 Trestrail Harry G (Laura)
naprapath
1838 McNamara John (Helen)
1839 Malkemus Alvin G (Hattie)
naprapath
1840 Brown Marion E Mrs
1841 Fleming Leslie G (Evelyn)
1842 Cronch Delon (Charlotte)
1843 Duggan Anna L Mrs
1844 Stark Chas (Kath)
1845 Johnson Jos A (Evelena)
1846 Miller Henry (Mabel)
1847 Nelson Peter (Nellie)
1848 Speer Ida F Mrs
1849 Reyniers Chas W (Kath)
1850 Whalen Jas F (Mary R)
1851 Dukes Jas (Nellie)
1852 Welch Lillian Mrs
1853 Sweeney Edw P (Martha)
1854 Jensen Otto
Schofield Walter (Jeanette)
1857 Clark Thos B (Sallie)
1858 Gerew Mitchell (Mary)
1859 Dimmick J M (Nora B)
S Lincoln intersects
1907 Apartments
(A) Kroesen Frank W (Elsie)
(B) Deetz F A H (Mable)
(C) Vacant
(D) Bennington Earl (Edna)
(E) Vacant
(F) Vacant
Street continued
1908 Long Chris (Mary)
Richardson Geo L (Bernice)
1909 Apartments
(A) Andrks Rudolph (Anna)
(B) Vacant
(C) Barnes Jesse O (Lena)
(D) Barto Victor
(E) Gonzini Jos (Nickolena)
(F) Vacant
Street continued
1910-12 Laurel House The
1911 Flint Lewis A (Emma
Jacobson Albert (Eliz)
LaBarbera Jos (Jennie)
1913 Scott Mary E Mrs
1915 Faye John E (Mary)
1916 Chapman S J Mrs
1918 Bond S G (May)
1919 Curry Cath
1920 Ek Carl W (Laura)
1921-27 Rosa Schweitzer Business Girls' Club
1922-24 Lodwick Jennie I Mrs
S Winchester av intersects
nw cor StPaul's Church Reformed Episcopal
1934 Kuhn Mary Mrs

Main Menu

DIRECTORY LIBRARY

A Complete File of the Latest Issues of ALL City Directories Is Maintained at Our Offices
R. L. POLK & CO.
538 S. CLARK ST., NINTH FLOOR

ADAMS W—Contd
1943 Cabanban A L (Elueteria)
Cornelio Celerino S (Maria)
Pedersen Elsie
Taylor Edw (Margt)
1944 Hague Vada C Mrs
1945 Barker Peter (Lena)
Huddleston S W (Alice)
1947 Peterson Andrew (Stella) ⓞ
1948 Willigman J L (Sydney) ⓞ
1949 Lindner Otto (Charlotte)
1950 Farrell Frank (Kath) ⓞ
1951 LaFay Agnes Mrs ⓞ
1953 Meagher Margt H ⓞ
1954 Billick J A (Henrietta) ⓞ
1955 Terebesy Louis (Margt) ⓞ
1957 Kirkham Rose Mrs
1959-61 Embof Ernest (Rosa)
S Robey intersects
ne cor Church of God
2000 McInerney Wm (Alice) ⓞ
2001 Edwards Ell R (Effie)
2002 Walsh Lucy E Mrs
2003 Sochia Gertrude A Mrs
2004 Siegal Sophie Mrs
Cornelio C S (Maria)
2005 Hess Nannie Mrs
2006 Vacant
2007 Hoffman Fred (Grace)
2008 Dyke O N (Inez)
2009 Titus A G (Carrie)
2010 Shelton Roy (Lily)
DeLeon Rafael (Mildred)
2011 Brewer A J (Minnie)
2012 Overby Nellie Mrs
2014-2016 Klinger Ella Mrs ⓞ
2015 Flynn Nell (Ellen)
2017 Vondra Jos R (Grace)
2018 Borri Angelina Mrs
2019 DeMarti Jos (Marie) ⓞ
2020 Bales Oran R (Zula)
2021 Vacant
2022 Stefani John (Ursula) ⓞ
2023 Nelson Peter B (Lelia)
Thomas Oliver
2025 Scofield W H (Anna) ⓞ
2033 Maines Fred D (Hilda)
Williams J A (Corrine)
S Seeley av intersects
2035 Bibbal Anton (Kate) restr
2037 Vacant
2039 Weaver V H (Minnie)
2041 Miller R H
Polidore Josephine Mrs
2043 Benware John (Isabelle) ⓞ
2045 Moore F A (Marie)
2047 Keegan Jos (Dorothy)
2049 Weaver V H (Minnie)
2053 Cady Florence S sch supplies
Henise C C (Irma)
2055 Poulos Konstantin (Jennie)
sch supplies
Benson Jos (Amy)
Schmidt F E (Alice)
2057 Murphy J P Rev (Carrie) ⓞ
S Hoyne av intersects
2101 Gralow J F (Abbie)
Haulters Nettie Mrs
Posey G T (Causetta)
2105 McCluskey J E (Marie)
Murray W H (Libbie)
2107 Smith Huldane (Minnie)
2109 Vacant
2111 Cady Geo F (Cath)
Connolly Sarah
Evans F D (Josephine)
Kurz Wm (Bertha)
2115 Leadley E J
2119 Mittrop Emil (Marie)
Retzlaff Lawrence (Fayette)
2121 Wilson Geo (Daisy)
2123 Zipper T A (Roxanna)
2125 Aderhold J R (Maude) ⓞ
cigar mfr
S Hamilton av intersects
2134 Lott J P (Jennie) ⓞ
2135 Sullivan S T (Virginia) ⓞ
2137 Niedner A A (Mary)
2138 Perkins A A Mrs ⓞ
Dixon John (Ethel)
2139 DeFeo Louisa Mrs ⓞ
2141 Case S A Mrs ⓞ
2143 Birse Irma Mrs
Robbins John (Ollie)
2145 Hall C H (Trace Marie) ⓞ
2146 Kain W E (Jennie)
2148 McKenzie C R (Verba)
2149 Younglove Dora Mrs
Samuels Donald (Rosetta)
2150 McPherron Bert (Frances)
Moer Armand (Clara)
Shean Harry (Alma)
2151 Plopper Geo (Mary Margt)
2152 Raeburn Alex (Emily)
2153 Rolland F W (Mary) ⓞ
2155 Edwards G J (Anna) ⓞ
2156 Smith Robt
2157 Sater Jean Mrs
2158 Zakoian Bros grc
2158 Chitjian Michl (Circitneg)
Chonkhite B W (Lottie E)
2159 Biu Thos ⓞ
S Leavitt intersects
nw cor Central Free Methodist Ch
2208 Bless A M Mrs
2210 Smith Helen Mrs
2212 Matson John J (Anna)
2218 Vacant
2214 Karlebach Harry (May)
2216 Babcock D J (Grace) ⓞ
2217 Stone Kath Mrs
2218 Mosena A R (Kathryn)
2219 Ames J M (Louise) ⓞ
2221 Dewey W E (Grace) ⓞ
2222 Johnson Fred (Theresa) ⓞ
2224 Cook Nellie Mrs
2225 Thul W H (Marguerite) ⓞ
2226 Vacant
2227 McJilton Chas (Ella) ⓞ
2228 Lent Alice Mrs ⓞ
2229 Cook Nellie Mrs
2235 Eskildsen Eskild (Nellie)
S Irving av intersects
2236 Howard W E (Julia A) ⓞ
2237 Bellinger C W (Myrtle) ⓞ
2238 Smith Minnie Mrs ⓞ
2239-43 Presser Elise Mrs
2241 McKee Chas (Meta)
2242 Claunch R T (May) ⓞ
2244 Brodock Isabelle E Mrs ⓞ
2245 Thompson R S (Minerva) ⓞ
2246 Donkers Frank (Florence) ⓞ
2247 Quiroga A J
2248 Monahan E J Mrs ⓞ
2249-53 Hummel Ernest
2250 Forsyth J E (Minnie) ⓞ
2252 Folker Nannie Mrs
Hock G C (Fern)
Peet C E (Julia D)
2254 Blake Peggy
Costa Anthony (Lillian)
Smith John
2255 Bowen Anna G
Jameson Arnold (Gladys)
2256 Duffin Mathilda Mrs
Preston Myra Mrs
Serpico Andrew
Stoll Frank
2258 Collins Belle Mrs
Parsons Walter (Gertrude)

2259-61 Hayes Celia Mrs furn rms
2261 Yates Lloyd
S Oakley Blvd intersects
2300 Hays Celia Mrs ⓞ
2301 Grove J W
Massman Nannie Mrs
2302 Blackburn Mattie Mrs
2304 Blackburn W J (Mattie) ⓞ
2305 Thompson Kath Mrs
2308 Moston H L (Clara F)
2309 Dufoe T C (Kathryn) ⓞ
2310 Hershey E E Mrs ⓞ
2311 Chapin R E (Hattie)
2312 Prescott L R (Sarah) ⓞ
2313 Phinney J E (Addie)
2314 Caribock Henry (Grace)
2315 Williams C A (Myrtle)
2316 Babcock D J (Grace) ⓞ
2317 Baker W E (Cecelia)
2319 Hicks W R (Emma)
2321 Morlan H W (Cath)
2323 Savage John
2325 Baker H O (Birdie)
2327-31 Sullivan R S (Nan) ⓞ
2332 Grennan Bakeries Inc Garage
2333 Walker Jas (Rebecca)
2335 Roberts Hilma Mrs
2337 Dunn C E (Mary) ⓞ
2339 Benedict C S
2340 VanBuren Garage & Motor Sales
2341 Mason A C (Lucy)
2343 Emery Mary Mrs
Johnston J A (Jeanie)
Simon R Mrs
2345 Murphy Rose
2346 Wieland Dairy Co (br)
2347 Poole W E (Myrtle)
Smith A J (Lena)
2348 McDonald Cath Mrs
2350 Vacant
2351 Duller J A (Alice M)
2352 Allen B F (Anna)
Feddeler Adolph
Gray E J (Frances)
2353 Scott Margt Mrs
2355 Sanders M G (Marie)
Jameson Arnold (Gladys)
2357 Allen Thos (Eliza S)
English M E Mrs
Kirst Carl (Margt)
2359 Sweeney J B (Sadie)
Tyndle W J (Marie)
S Western av intersects
2408 Baldini Fred
Cammon Danl (Eliz)
2409 Bosse Ernest (Grace)
Lecklitner H C (Mary)
2410 Markowitz Saml (Doris)
Two G C (Lorilla)
2411 Falardeau Armand (Mabel)
2414 Beaber Mae Mrs
2415 Haskin Chas (Gertrude)
2416 Donaldson J A
2417 Kell C L (Carrie)
2418 Blanchard A I (Minnie J) ⓞ
2419 Dymond E J
2421 Reeves R O
2422 Pruett Glenn (Hattie)
2423 Fitzgerald Jas (Kittie) ⓞ
Fitzgerald Kath
2425 Valoni Geo (Petrina) ⓞ
Angelos Geo
2426 Curry C L (Pearl)
Latimer Odie (Mazie)
Stallings B W (Eunice)
2427 Baker Mamie Mrs
Lindelof O A (Bessie)
2428 Mowes Ellen Mrs ⓞ
Sunday C K (Agnes)
2429 Vacant
2430 Lumb J W (Thelma)
Marr Lily
2431 Clancy John (Alice) ⓞ
Flood Frank (Alma)
Sears Lester (Gertrude)
2433 Anderson E E (Pearl)
Stanzione Frank (Rosa)
Todoroff Andrew (Gatza)
2434 Reiser Jacob (Fannie) ⓞ
Kirsieper Edw (Lucille)
2435 Curbo G L (Georgia)
2436 Allison P A (Elnora) ⓞ
2437 Butler Augusta Mrs ⓞ
2439 Deyman R L (Eliz)
2440 Turner Renfrew (Anna J) ⓞ
2442 Johnson M E Mrs
Maneff Stevin (Ivia)
Smith W O (Emma)
2443 Landis Howard (Mary)
2444 Brooksbank Margt Mrs
2445 Tissen G H (Cecelia) ⓞ
2447 Adams V C (Lucille)
Sawyer C F (Bertha)
Sawyer H D
2448 Goodgame Mabel Mrs ⓞ
Clarke A L (Thelma)
Goodgame L A (Helen)
Tillman Josephine Mrs
2449 Smith J L (Luella)
Williams Margt Mrs
2451 Casemore Kath Mrs
Harder Otto (Anna)
Schneider Isaac (Minnie)
2452 Dillon John (Helen)
Johnson Robt C (Besse)
2453 Hamilton Margt Mrs
Sleep Mannie (Sarah M)
Tavenner O E (Edna)
Tiemann Bernard (Sylvia)
2[illegible] Iacono John (Jennie) ⓞ
2[illegible] Jansen Emil (Mary E) ⓞ
245[illegible] Borg Fred (Mary L)
2458 Vacant
2459 Vacant
S Campbell av intersects
2500 Adams Wm (Florence)
Mangan A L (Loretta)
2501 Ryan Jos (Sarah J)
Endermuehle John
Knapp Grace Mrs
Palmacar John
2502 Buckley A J (Norah)
2503 O'Connell Mary
2505 Salisbury E J (Eda A) optometrist
2506 Marino Saml ⓞ
Limper I D (Uta)
2508 Lewis A E (Bonnie)
Johnson Raymond
Pruett J C
2509 Bonfiglio John (Accursia) ⓞ
Shinina Saml (Angeline) coal
2910 Bilske Alma Mrs
Hobin Thos (Rita)
2512 Burton A H (Goldie)
Geyer A R (June B)
Phillips Bessie
2513 Alcoke W W (Cath)
2514 Behnke Alvina Mrs
2515 Buttolph Martha Mrs
2516 Draper C E (Kath) ⓞ
Mathern Kenneth (Kath)
2517 Finamore P C (Antonia) ⓞ
Shields Stanley (Clara)
2518 Behnke Emil (Carrie)
Kiley Michl
2519 Martorano Jos (Emily) ⓞ
Kachin Peter (Marie)

2520 Brown J T (Cath)
Schlack O C
2523 Palmi Rocco ⓞ
Avedisian Danl (Armen)
Volino Rocco (Carmela)
2524 Melson LeRoy (Clemie)
Renville Edw (Millie)
Warnecke H D
2527 Hamilton J J
2528 Beaver E G Mrs ⓞ
2529 Richardson J H (May)
Shinn C L
2530 Marino Frank (Antoinette) ⓞ
2531 Alexander P M (Sophie)
VanKempen Mary Mrs
2532 Wilkinson Alf (Eva) ⓞ
2533 Eames Bert (Ella)
Derderian Martin
2534 Spote John (Theresa) ⓞ
Chiappe Frank (Mary)
2535 Blasing Gus (Alice)
Shockey Fredk (Nora)
2538 O'Connell Christopher (Maude) ⓞ
VanEss John (Maatje)
2540 Dwyer D F (Julia) ⓞ
2541 Williams P L (Edith)
2542 Amman Henry (Anna) ⓞ
2543 Pope Anthony (Emily) ⓞ
Rowe Edith Mrs
rear Roberts Andrew (Jennie)
2544 Rhinevault L G Mrs ⓞ
Rhinevault C A
2545 Ultimo Nathan (Lucia) ⓞ
Bernardi Dominick (Nellie)
Romani Arth (Argia)
2549 Cioci Alf (Clara)
West Arth
S Rockwell av intersects
2555 Johnson Julius ⓞ
2556 Cotter M J ⓞ
2618 Lanciloti Michl (Lily) ⓞ
Lanciloti Rose Mrs
2622 Jacobuzio Giuseppe (Rose) ⓞ
Strickland Saml (Jean)
2623 Western Fuel Co Inc
2624 Moore Minnie Mrs ⓞ
Murphy Patk
2626 Samuelian Kerop (Martha) ⓞ
2628 Mullins Patk (Ellen) ⓞ
Story John S (Sadie)
2630 McIntyre P E (Julia) ⓞ
2631 Crist F A (Nellie)
Joyce J J (Josephine)
2632 McIntyre Peer
2634 Groenvelt D P (Jennie) ⓞ
Cremmel Norman (Rose)
2636 Dobry Rudolph (Eliz) ⓞ
2638 Ace E W (Evelyn)
Brasher Laura Mrs
2639 Brockmeyer Christ (Carrie)
DeMar W J (Mary)
Gray W L (Jennie)
2640 McCool A J (Leona)
2641 Hostetler Roland (Betty)
Torkilson Ella Mrs
Whisler D O
2643 McCloud A A (Theresa)
Townsend A A (Lillian)
Welcome C A (Vivian)
2644 Washco Julius (Ada I)
2645 Blick J J (Ella)
Hammer E J (Florence)
Tanck Wm
2647 Hazlett N D (Naomi)
Steffens M J (Cath)
2648 Warner C W (Louise)
Young Carl
rear Bolduc Geo (Ruth)
2649 Kachiraubos Wm (Sateritse) ⓞ
2652 O'Malley J J (Anna) ⓞ
Schulze Theo
2653 Vacant
2654 Spenard E H (Eliz) ⓞ
McGrath John (Sarah)
2655 Bonifiro Mariano (Santella) ⓞ
Anton Lillian Mrs
2656 Keating Michl (Anna) ⓞ
2657 George Cora Mrs
2658 Murphy J P ⓞ
Snyder Ernest (Anna)
2659 Prehler Adam ⓞ
McNally J W (Agnes)
Richmond A W (Isabelle)
S Washtenaw av intersects
2700 Eckert C F (Margt) ⓞ
2701 Miller Emma Mrs ⓞ
Christerson Geo (Bertha)
2702 Donnewirth W C (Bengta) ⓞ
2703 Schock R R (Cath) ⓞ gro
Lowrence Josephine
McKay Isaac
2704 Wilkins H S (Eliz) ⓞ
Lenertz Cath
2705 Hibbs G D (Mabel E)
Young L E (Rose V)
2706 Vanderpeel H O (Edith)
2708 Fitzgibbons J M (Agnes M)
2709 Magry C B (Betty) ⓞ
[illegible] Alice Mrs
2711 Blanchard F P Mrs ⓞ
Schoch Chas (Marie)
2712 Cooley M S Mrs ⓞ
2714 Yonkee R P (Marie) ⓞ
2715 Pope Alex (Carmela) ⓞ
Cronk D B (Helen)
Dempewolf Richd (Emma)
Donovan A M (Hazel)
2716 Miller Hugh (Sophia) ⓞ
2717 Mundo Saml (Angeline) ⓞ
Regen T P (Mary)
2718 Eng Hoe (Juay)
Hardy Wm
2720 Pielichowski Frank (Veronica) ⓞ
Fill T J (Zona)
2722 Shue John (Florence) ⓞ
2726 Roumbos T G (Jane) ⓞ
Bartanian Peter
Christianson Andrew (Clara)
2727 Lacoy F A (Pauline)
Mullen W W (Theresa)
2728 Wilson E M Mrs ⓞ
Wold John A (Laura)
2730 Vacant
2731 Patenaude Arth (Irene)
Woodruff Harry (Mae)
2732 Lyon Emma Mrs ⓞ
2733 Camodeca Silvio ⓞ
Cesare Jos (Rosa M)
2735 Webb E P (Maude) ⓞ
2736 Sandberg Swan (Carrie)
Boseck Frances Mrs ⓞ
2738 Jentzsch Wm (Eliz)
Moore Robt (Theresa)
2740 Thurston P J (Minnie)
Duchene V J (Elva)
2741 Castello Giro (Nancy) ⓞ
Krohn Mae Mrs
2743 Dean J F ⓞ
2744 Mullaney Maurice M (Mary)
2745 Linklater Virginia Mrs
Matson Luther (Eunice)
Robshaw T R
2746 McDonald Ellen Mrs ⓞ
Larson Emil (Nellie)
2747 Soutter Chas (Florence) ⓞ
Joyce John (Mary A)

2748 Reynolds F J (Annie) ⓞ
Gardner Lee (Dora)
2750 Burnett Hamilton (Winnie)
Carnahan R J (Nellie)
2751 Almond Moses (Agnes)
Marsh F M (Amny)
2753 Keane Michl (Martha)
2755 Bedsole W T (Eva)
Ray Geo (Minnie)
2756 Kernan A E Mrs ⓞ
2758 Rogers E J soft drinks
Bahwell Adolph (Annie)
2759 Woldman Jacob cigars
S California av intersects
2811 Zandi Anton (Dorothy)
2813 Andrews Geo (Cora)
Butler G H (Maude)
2817 Carter Irvin J (Elna)
Nelson Helmer
Powell Albert (Adeline)
Sperry Frank (Ione)
2818 Eng Hop (Chon)
McNann G J (Dorothy)
2819 Shanahan Thos (Mary)
2820 Russo John (Anne) ⓞ
Murphy Thos (Bridget)
2821 Reese O W (Marie E) ⓞ
2822 Barbuscia Thos (Antoinette) ⓞ
Keen F E Mrs
2825 Johnson H W (Jennie)
Menard O H (Agnes)
2826 Vacant
2827 Bohrends John C (Mary) ⓞ
Smith Albert S (Theresa)
2828 Badalamenti Vito (Josephine) ⓞ
Badalamenti Peter (Jeanette)
2829 Kuntz J A (Julia) ⓞ
2830 Hall Wm (Lillian)
Mulvihill Patk (Frances) ⓞ
2831 Shannahan T L (Susan) ⓞ
2832 Starr Mildred Mrs
Welch L B (Gertrude)
2833 Pihos Gus (Bessie) ⓞ
2836 O'Neill J B (Aubretia)
2837 Carrell Mary Mrs ⓞ
2838 Campbell Robt (Janet)
2839 Middleton Sarah Mrs ⓞ
2841 Nash Jas (Nellie) ⓞ
2842 Moorland Apartment Hotel
2843 Karaba Frank (Katy) ⓞ
Miller W J (Maude L)
2847 Kelly Peter (Eliz) ⓞ
2848 Westland Apartment Hotel
Friberg W J (Anna K)
2849 Joransen Hannah Mrs
Lane J J
S Francisco av intersects
nw cor Hebron Welsh Presbyterian Church
2901 Cavanaugh LeRoy (Cleo)
Vahey Thos (Augusta)
Wigren E S (Mary)
2905 Cunningham J J (Mary) ⓞ
Jeffries S J
2906 Ecklund O W (Freida)
Roberts Margt Mrs
2907 Detty F S (Eliz)
Glanovulos Wm (Theresa)
Reckas Harry (Pearl)
Smith Harvey D (Rosie)
2908 Prendergast Cath Mrs ⓞ
Kaasbell E C (Mary)
2911 Coffmann Margt Mrs
Dugan Thos (Clara)
Kaplan Meyer (Anna)
Woldman Jacob (Bell)
2913 James H M Mrs ⓞ
Andrews Chas (Esther)
2914 Hendricks M E Mrs ⓞ
2915 Adams Millard (Esther)
2916 Delbert Chas (Anna) ⓞ
Ringhoff E A (Reva L)
2917 Arado Aug (Esther) ⓞ
Wright A E (Leona)
2918 McVeagh Mary Mrs
Poole Wm (Blanche)
2919 Guarneri Anthony (Mary) ⓞ
Loving J N (Daisy)
2920 Norton G B Mrs ⓞ
2922 Baines A L
Deason Christian (Lena)
2923 Blasi Louis (Virginia) ⓞ
Hynes T E (Rosa)
2924 Connolly Rose Mrs
2925 Payson Mfg Co whse
2926 Douglas D A (Mary)
Ferguson Jas (Martha)
2927 Evans E D
2928 Cotton Grant (Lydia)
McCann Cath Mrs
Nufer G J (Donna)
2931 Benedict Brady (Edna)
2932 Kool Eliz Mrs
McLeod John (Gertrude)
rear Goodman W C (Kate M)
2933 Alexander Marie
2934 Coyle Mary ⓞ
2935 Haywood Nellie Mrs
2936 Warner S W (Ellen) ⓞ
2937 Lynn E V
Tallman A M (Ella)
2939 Baldo Jos (Felecia) ⓞ
Barrett Helen Mrs
2940 Wallace Lelia Mrs ⓞ
2942 Roberts Levi (Gladys) ⓞ
Roberts W O (Kate)
2943 Kimmey J S (Helen) ⓞ
2944 Gilbert Walter (Helen)
2945 Hanrahan E J (Kathleen)
Yenger Frank (Anna)
2946 Worrill Lee (Minnie) ⓞ
2947 Paulsen A C ⓞ
2948 Mielke C E (Hazel B) ⓞ
Webb J C
2949 Sewett Henry (Anna)
Worthem A L
2950 Austin Frank (Della)
2951 Ford T S (Susan) ⓞ
2955 Gallagly Peter (Rosanna)
2956 Cardona Carlotta
Ingersoll Wm (Claudine)
Miller Fredk
Schmitz E J (Viola)
2957 Bramwell Ira (Emma)
Ferretti Jas (Eliz)
S Sacramento Blvd intersects
2958 Brown Clement
Stinson Frank (Sallie)
2959 Bernadino Dominick (Palma) ⓞ
S Kedzie av intersects
5th av intersects
3235 Felveson Mary Mrs
Feinberg Chas (Rose)
3237 Eddy Lela Mrs
Morrish Edw (Isabella)
Pecoro Tony (Elise)
3239A Hazlett L C
Raver Jos D (Elsie)
Sheehan R
3239B Allen Betty
Lurie Morris (Lillian)
3241 Cadden David (Jerves)
McDonald E C (Mabel)
3243 McCarthy J D (Mary)
Stolman Jack (Lena)

3245 bsmt Ehrlich Jos (Goldie) gro
bsmt Jacobs Harry restr
Butler Floyd (Ida)
Connelly J R (Margt)
Desantel R F (May)
Peck H C (Eleanor)
Rudman Edw (Cath)
Smith G L (Emily)
3250 Marshall High School
3251 Glassman Saml (Clara) ⓞ
Blachford E R (Anna)
3252 Juergens L W (Carrie C) ⓞ
3256 Panagos Chris (Clara)
Scully Richd (Sarah)
3257 Knight Arth (Pauline)
3258 Cothroll Margt Mrs
Kanthak Fred (Martha)
S Spaulding av intersects
3300 Costello J E (Ida)
Kennedy J L Mrs
Rinshluso Sam (Carmella)
3301 Hunkel John (Clara)
Harlan G P
3302 Carpenter D J (Louise M)
Peterson Richd (Margt)
3303 Jennings Edw (Morma)
Mullany L E
Roediger Wm F
3304 Horan Francis (Veronica)
3305 Eichstadt Frank (Eliz)
Logsdon John (Lucille)
3307 Vacant
3308 Nickol Adam
3309 Carroll John (Alice)
Cooley Bjorn (Mary)
3310 Horcher Wm (Anna)
3311 Creighton C D (Laura)
Granger W J (Alice)
3315 Aubry Emily Mrs ⓞ
3316 Keogh T J (Mae)
3318 Kivirant Theo (Ester)
Rabey Henry (Emma)
3319 Kilgallen J P ⓞ
Belter Carl
3320 Jakubosky Adolph (Ann)
3321 Zylch W S (Marie)
3322 Bolatin Alf (Janette)
Eisenberg Rose Mrs
Weinberg Sol (Ida)
3325 Brandner John (Bertha) ⓞ
3326 Sangerman Barney (Mary)
Sheridan Margt Mrs
Wells J D (Laura)
3327 Woods Jas (Bessie)
3328 Martin M
Miller A F (Frances)
Murphy D P
Lieberman Saml (Fannie) ⓞ
Momtero Saml (Alice)
3330 Anheiser Hugo (Margery)
3331 Knox Saml (Cleo)
Roberts H E (Hattie)
3334 Andrews Jos (Lessie)
Gilford Isaac (Sarah)
Smith Jacob (Sarah)
3335 Vacant
3336 Paroli Michl (Madaline)
Pitts Clara Mrs
3337 Ambrose D A (Helen)
3338 Given Flournoy (Hortense)
Swanson Arth (Florence)
3339 Holsinger Edw (Mae)
Sherwin F B (Mabel)
3341 McCallum J W (Mabel)
Warner Mary Mrs
3342 Nessel Ida Mrs
Scannell Danl (Margt)
3344 Murray J T
O'Callaghan E D (Nellie)
3345 Leach Edw (Marion)
Markovitch Harry (Lena)
Sharpiro Morris (Sadie)
Sullivan John (Jessie)
Toomes Tully (Ila)
Weston Geo (Vera)
3346 North C H (Louise)
Rauchle Carl (Marie)
Tuttle G E (Vina)
3347 Nee Mary Mrs ⓞ
Hill Jas (Mabel)
3348 Hendricks W A (Ada)
Malone J C (Margt)
3349 Wilson J T
3350 Leoni P P (Phillipine)
Reece Grace
3351 Berner F L (Alice)
Greenberg Saml ⓞ
3352 Donohue J W
Donohue W F
3355 Mowry E S Mrs
O'Leary F W
3356 Asping M E Mrs
Dougherty Lillian
Shurr Lillie
3357 Hanley J T (Loretta M)
Monogue M J
3358 Larson C I (Ethel)
Murray Michl (Eliz)
Stone David (Fannie)
3359 Harris Edw (Helen)
Lemon H L (Jernie)
3360 Hickey Arth (Nellie)
Levine Louis (Blanche)
3361 Reeder Jas (Grace)
3362 Pietrack Oscar (Bessie)
Spiniak Harry (Sarah)
Thompson Brockbanks (Nellie)
Vells Chris (Bessie)
S Homan av intersects
3400 **Tremaine Apartments**
Barnes J M (Mabel)
Losey Harry (Ruth)
3401 Halpin M A Mrs
Lisky Morris (Goldie)
3402 Franglas Anthony (Pearl)
Reiter Robt (Leonie)
Sheetack Kate Mrs drsmkr
3403 Mulvey John (Clara)
West Thos (Eliz)
3404 Cassell L J
Faget Annie Mrs
Gilbert A M
3406-08 **Amelia Apartments**
Fife M D Dr (Carrie)
Olson Irvin (Daisy)
Rakow Saml Dr (Nan)
Semans Morris (Henrietta)
Sharkey Thos
Smith H B (Florence)
Springberg G D (Lucille)
Theiss Clara Mrs
3407 Bary Wm (Rose) ⓞ
Mitchell Wm (Alice)
3408 Kelley J R (Alice) ⓞ
Green Anna Mrs
Linden S E (Berdie)
McGonigle Mary Mrs
Nickel Adam (Dorothy)
Olson I S
Papanickolas A N
Schwartz Harry (Edna)
3411 Gordon F T (Myra L) ⓞ
3412 Dammers B W (Cornelia)
Dammers J W (Emily E)
3414 Somers G H Dr (Frances) ⓞ
Maker Julius (Minnie)
Nelson John (Selma)
Patterson Anna Mrs
3415 Sabath Isidor (Adele)
Lifschultz David (Ida) ⓞ

ADAMS W—Contd
3417 Schrager Victor (Eugenia)
Taylor Geo (Mary) ⓞ
3418 Kennedy Peter
3421 Hass C L (Johanna) ⓞ
3422 Weiss L J (Mary)
Hannon Philomena Mrs
Mahon T E (Jessie)
3424 Catlin M J
Gaynor W A
3425 Hogan Minnie Mrs ⓞ
O'Shaughnessy Thos
3426 Meehan Anna Mrs ⓞ
3427 Updegrove Mary Mrs ⓞ
3429 Colem G H (Anna)
Sellrer J A (Mary)
3430 Murphy Lawrence (Martha) ⓞ
3432 Burr C W (Marie) ⓞ
3435 Davison Chas (Clara)
Newberg Chas (Rose)
3436 Vacant
3437 McBride P F (Eliz)
3438 Greenfield Susan Mrs ⓞ
Johnson J R (Willie)
3439 Lynch B L (Frances)
3442 Keefe D G ⓞ
3443 Gilmore Ruth Mrs
3444 Michaelson Marie Mrs
3445 Levinson Saml (Lillie)
3446 O'Brien J C (Margt H) ⓞ
3448 North Walter (Josie B)
3449 Burtlan Mary
Mathews Albert (Janet)
3453 Buck Emma Mrs
3455 Bechtel J E (Kath)
Bloom A S
3457 Zeppernick R H (Ethel)
3459 Steinbach P J (Mary)
3460 Alcock J H
3461 Cotsirilos J S (Kathryn)
Shay H J
S St Louis av intersects
3500 Keenan Hannah Mrs
3501 Baker Saml (Anna)
Brozousky Harry (Tawle)
Hill Geo (Lucille)
Komie Max (Cora)
Neiman Abram (Estell)
Weinstein Morris (Sophie)
3503 Galper Hyman
Gould R F
Hill G O
Rabuchin M E
3504 Tice Fredk Dr (Edna)
3505 **Apartments**
Arnold F C
Carey Ida
Dahlem Augusta Mrs
Foulser R H (Rose)
Houser R H
Meng H F (Nellie)
Mower D C dentist
O'Brien M J (Lena C)
Reinisch Philip (Lee)
Stuart C W
Witt Louis (Clara)
Wyse Jennie Mrs
3506 Traquair W M (May G) ⓞ
3507 Arnold Laurence
Collins Wm (Constance)
Sudak Bennie (Minnie)
Williams Justin C (Emily)
3508 Kelley J R (Alice) ⓞ
3509 Gutinsky Harry (Helen)
Haw F J
Kleminter Jos (Frances)
3511 Ogg W A (Olie)
Bellucci Anterio (Eliz) ⓞ
Sherwin Eliz Mrs
3514 Somers G H ⓞ
3515 Kew C E (Lottie)
Sabath Isidor (Adele W)
3516 Baker Jane ⓞ
3517 Barth G C
McCarthy Bartholomew (Julia)
3518 Rheubothom Isabell Mrs ⓞ
3519 Sullivan J B (Margt I) ⓞ
3520 Gordon J E (Adelle)
3522 Osswald Emma Mrs
3523 Sullivan Mary Mrs
3524 Volkert Ida Mrs
3525 Creighton John (Dora) ⓞ
3527 Medley Jefferson
Stagman Saml (Rose) ⓞ
Weinberg Isaac (Katie)
3529 Ritter Marvin (Blanche)
3532 Haynes W M (Pauline)
O'Byrne Leo (Clarie)
Wernicke O G Dr
3533 Carlson J F (Eliz) ⓞ
3536 Hostetter J N (Emma R)
3538 Throne Robt (Ruth) ⓞ
3540 Brizzolara D G (Bruce) ⓞ
3543 Finkelstein J L (Clara)
Hastings J C (Helen)
Lux Wm (Mae)
3545 Jones T C (Mary)
Kiley M J (Helen)
Marshall Sarah Mrs
Stoll J E (Mary)
White Wm (Mellie)
3547 Carrigan Mary Mrs
Epstein Arth (Fay)
Harrison Sol (Estell)
Wahlen Anna Mrs
S Central Park av intersects
S Hamlin av intersects
3807 Daniels H H (Dora)
Knox Nellie C
Simon Sarah Mrs
3809 Campbell Allan
Moore G E
Riley J E (Margt)
3818 Dresser R B (Effie)
3819 Hoag W S (Mary) ⓞ
Davis Ada
3820 Glenner Benj (Susan)
3821 Goltz Herman (Lydia)
Narodick Nathaniel
3824 Stein L M (Sofia)
3825 Baker Abr (Irma)
Weisman Keva (Rebecca)
3828 Louder David (Jennie)
Saperstein Jos ⓞ
Wright W A (Cecelia)
3829 Ginsberg Benhardt (Ida) ⓞ
Miller Julius (Bertha)
Rosenman Saml (Miriam)
3830 O'Brien J R (Minnie)
Schuman Saml (Rose)
Snow Jas M (Margt W)
3831 Julliard Louis (Gertrude)
Levine Jacob (Frances)
Polka Minnie Mrs
Rakley Harry (Rose)
3832 Carey Louise Mrs
Harrold Jas X (Cath)
Vesley Bozena Mrs ⓞ
3833 Cooper Pincus (Numie) ⓞ
Yost Peter (Lucy)
3836 Girten Jas (Cath) ⓞ
Terry Cath Mrs
3838 Sweeney P J (Margt) ⓞ
Davis Paul (Normalee)
Jackson M B
3839 Konen Jos (Cath) ⓞ
Maher Eliz
3841 Jacobson Harry (Nettie)
Tiritill Frank (Angelina)
3842 McCarthy John ⓞ
Goodyear A H

Main Menu

SALES LETTER CORPORATION

308 N. MICHIGAN AVE. TEL. CENTRAL 0684

ADAMS W—Contd
3843 LeVine B M (Celia) ⓞ
Stock Jacob
3844 Tuzzolino Louis (Jennie) ⓞ
Costello P G (Nellie)
3845 Snefleet J A (Nellie) ⓞ
3846 Novak A C (Mabel) ⓞ
Shulis Emila Rev (Myrtle)
3849 Fiorito Gabriel ⓞ
3850 Edelstein Louis (Lena)
Rolnick Harry (Elsie)
VanScholk Henry (Gertrude)
3851 McCaffrey Johanna ⓞ
3852 Alpert Louis (Reba)
Andelman Max
Brinn Benj (Frances)
Fink John (Jean)
Moscovitz J J
3853 Baker J A (Esther)
Lipsey Reuben
3854 Flores Leo
Goldwyn Chas (Bessie)
Pantaz Bessie
Roberts Jacob (Rose)
3855 Cramer Abr (Rose)
Levin N S (Rose G)
Wiergref W G (Beatrice E)
3856 Alpert Louis (Rella)
Fink John (Jean)
3857 Brodsky J B
Shutan Isadore (Rose)
Warsaw Sol (Rose)
3858 Raleigh Jean
3859 Bradsky J J (Esther)
Golda Maximillian (Minnie)
Nathan Benj (Sofia)
S Springfield av intersects
3901 Borden Louis (Tillie)
Friedman Jos (Ida)
Golan A E (Florence)
Holt Henry
Mudelman N J (Matilda)
3903 Epstein Isador (Mollie)
Levin Saml (Ray)
3905 Harris Saml (Jessie)
Miller Morris (Ida)
Moos Harry (Mary)
3907 Peltz Harry (Goldie)
Weiner Harry (Anna)
3911 Buehler Max (June)
Wegener Theo (Margt)
3915 Mazor Harry
3917 Frazier Chas (Rose)
3918 Cuneci Jos ⓞ
3919 Parks Michl (Sadie)
3920 Goldstein Jake (Rose) ⓞ
3921 Morris Elgor
3923 Vacant
3924 Vacant
3925 Klein Jacob (Lena) ⓞ
Meyer Michl T (Selma)
3927 Councelbaum Herman (Rose)
Drevin Abr (Ida)
3929 Harris Harry (Eva) ⓞ
Greenspan Benj (Florence)
3931 Kollman Max (Rose)
Trosky Benj (Goldie)
3933 Brickman Saml (Regina)
Rittenberg David
Josna S E
3935 Malis Saml (Pearl) ⓞ
Mizel Edw (Rose)
3937 Finkle Nathan
Hirsch Bernhard (Tillie)
3939 Kallner Saml (Hilda)
3941 Dubin Harry (Bertha)
Groupe Morris (Matilda)
Ochman Harry (Ella)
Tarrson J E (Anna)
3946 Egner Frank
Epstein Hyman (Lily)
Schwartz Sabina Mrs
3948 Blood Frank
Cohen Jos (Ida)
Morris Wm (Ida)
Shaw John
Tucker Alf
3950 Friedman Abr (Ida)
Goldman Mayer (Fanny)
Lawenda David (Mamie)
Levine Jerome (Vivian)
3952 Jacobson David
Romain Arth (Belle)
Sklinsky Fanny
Weiss Jack (Eva)
3954 Gallis J L (Frances)
Greenberg Isadore (Ida)
Horowitz Geo (Jessie)
Polales Gust (Helen)
Price John
S Crawford av intersects
4001 Campbell G M drugs
Presley Vera Mrs
4003 Hertzberg Abr (Doris)
Krischer Henry (Nettie)
O'Connor Thos (Ella)
4006 Norris J W (Lucy B)
Jiles Evelyn Mrs
Owens Harry (Tillie)
4007 Black A G (Cath L)
Helford Abr (Celia)
Zinkfeld Max (Mattie) ⓞ
4008 Humpston R E (Rose)
Langdon A L (Lottie)
4009 Brasen V E (Sarah)
4010 Hutcheson Sallie Mrs
4011 Olthof A T (Eliz) ⓞ
Rice J W (Marie)
4013 Siegel Chas (Nora) ⓞ
Cunningham Robt (Helen)
4014 Gorman Alice Mrs
White Christiana Mrs
4015 Gorey Kate Mrs
French J L (Annie)
4016 Thompson T S (Cath) ⓞ
Liphardt Herman (Eliz)
4018 Bennett R J (Anna) ⓞ
Wayman Jas (Ella)
4019 Pope Jos (Alice) ⓞ
Smith W R (Maud)
4020 Sullivan Margt Mrs ⓞ
Sullivan Noreen M phys
Barrett J J (Margt)
4021 Franz John (Cath)
4022 Adair Frank (Margt) ⓞ
Glass A L (Annie)
4023 Laplaca Leo (Frances) ⓞ
Hamlin Helen Mrs
4025 Murphy John (Alice) ⓞ
4026 Babcock C H (Theresa)
Williams M R Mrs
4028 Cyr A M (Jeanette)
4029 Mulloy J J (Grace)
4030 Jehrn R H (Pauline) ⓞ
Smith W J (Anna M)
4031 Rogers Sarah Mrs
Nash T J
4032 Bowen T J (Emma)
Tunk E L
Tunk Gertrude mus tchr
4033 Dunn W H ⓞ
Moore G E (Alice)
4036 Carroll D J (Amelia) ⓞ
Carroll W J (Annabelle)
4037 O'Brien Louis (Nellie) ⓞ
Hannan J J (Frances)
4038 Schlag R H (Mary) ⓞ tailor
Gleason Jas
4039 Barry W J (Cath) ⓞ
Kelly D E (Sarah)
4040 Bywater J M (Margt) ⓞ
4041 Morgan Victor (Charlotte)
Newton A J (Maret)
4042 Berzosky Herman (Pauline) ⓞ
Connolly Matthew (Bessie)
4045 Schottafer Frank (Louise) ⓞ
4046 Sullivan Jas (Mary) ⓞ
Greenwood J E
4047 Smith Barbara Mrs
Starleaf H P (Theresa) ⓞ
4048 Fournier F J (Nora)
O'Malley Patk (Mary)
4049 O'Brien M C (Cath) ⓞ
Touchton T A (Nora)
1050 Fahey Patk (Mary)
Murphy T J (Mary)
4051 Cadogan J J (Nellie)
Zitt A A (Rose)
4053 Sullivan D J (Frances) ⓞ
4054 Frank Bernard (Nina)
4056 Brien C F (Margt)
Kanofsky Nathan (Eva)
Shapiro Saml (Rose)
4057 Kyle C A (Cath)
Price M G (Margt)
4058 Leff A J (Anna)
Miller Peter (Anna)
Roth Harry (Etta)
4059 Flood O N (Mattie)
Meides A M (Cath)
S Karlov av intersects
4100 Owen A E (Stella) ⓞ
4101 Lavine Sarah Mrs
Leva A W (Alice)
Quenneville G A (Elaine)
4102 King T H (Kath) ⓞ
4103 Dindinger Geo (Mary)
Guthrie R E (Charlotte)
Mullins Edmond (Jane)
4104 Hesten V F
4106 Austin G N (Emma)
4107 Turner W A (Bridget) ⓞ
4108 Buccola Gaspare (Mary) ⓞ
Smith Jas (Eliz)
4111 Kerwin M S (Hannah M) ⓞ
4112 McElligott Lawrence (Anna) ⓞ
Hassig Wm (Emma)
4113 Morrissey N R ⓞ
Galarno Wm (Stella)
4114 Wehrle Raymond (Jennie) ⓞ
Williams W D (Evelina)
4115 Trenner E A (Marie) ⓞ
Gilpin Richd (Susan)
4116 McGurn J J (Anna) ⓞ
Smith Jas (Kate)
4118 Bernstein Jos (Tena)
4119 Malone Jos (Mary)
Malone R J (Hazel)
4121 Roberts John (Alice)
4122 Corbett A M (Mary)
McCoy F A (May)
4123 Farrell Bridget Mrs ⓞ
Byrnes Margt Mrs
4124 Webb T M (Eleanor) ⓞ
Eckstrom John (Alvina)
4126 McHugh Delia Mrs
Kerr J J (Mary)
4127 Leibovitz Ioll (Sarah) ⓞ
Howard H W (Ethel)
4128 Coleman Patk
McMahon W P (Winfried)
4129 Juhl John (Annie) ⓞ
Jones Ellen Mrs
4131 Cramer R W (Rose)
Lyons R E (Mary)
4132 Glaranovits Karl (Sophia)
Mann J W (Alice)
4133 Manley P S (Helen) ⓞ
Hinchley Louise Mrs
4134 Coyle Rose
Ludlam L R (Anna)
4136 Dunseath David (Emma) ⓞ
Foreman F S (Cora)
4137 Burke Margt Mrs ⓞ
Brown F R (Lillian)
4138 Hallbauer Aug (Sophia) ⓞ
4139 O'Brien Patk (Mary) ⓞ
4141 Hahn J C (Sophia) ⓞ
4142 Malken Jos (Cath) ⓞ
Dorff Henry (Bernice)
O'Hara Michl (Margt)
4144 Maggart P M (Carolyn) ⓞ
Bremer Fred (Myrtle)
4145 Bankhead W N (Agnes)
Whitten R B (Mary)
4146 Flavin Hannah Mrs ⓞ
McCormick Jas (Estella)
4147 Robinson Lavina ⓞ
Sims C T (Augusta L)
4148 Lovellette C E (Nellie)
Miller Wm (Alice)
4149 Stillman L W (Clara J) ⓞ
Clement Fred (Anna)
4151 Kennedy J P (Bessie) ⓞ
Bartram Herman (Stella)
4152 Martin S M Mrs ⓞ
Martin A E (Hazel)
4153 Zuckerman Benj (Edna)
Grossman J H (Rose)
4155 Leiberman A A (Jean)
4157 Beech F A (Frances)
Dunn W A (Inez)
Kretshmer J L (Julia)
4158 Olivet Methodist Church
4159 Ausmus Earl (Maude)
Kraft M M (Alice)
Slutkin R G (Lena)
S Keeler av intersects
4200 Vacant
4201 Sostrin B I ⓞ
Ryan Nellie
4203 Frudman A J (Sarah)
Miller Chas (Minnie)
Sullivan E P (Florence)
4206 Matimore Mary Mrs
Wendt Chas (Julia)
4207 McCaffery Frank (Annie) ⓞ
Casey J J (Mary)
4208 Moore S T (Rose L) ⓞ
Moore R L Mrs beauty parlor
Donahue T F (Bessie)
4209 Joyce J J (Mary) ⓞ
4210 Bloeser G C (Nellie) ⓞ
Friendly Clara Mrs
Sansone Vincent (Anna)
4211 McElligott D J (Marguerite) ⓞ
Caron E F (Ella)
4212 O'Connor J T (Kathryn E) ⓞ
Daly Dennis (Kathryn)
4213 Dahl H H (Marie)
Tourville Fred (Amanda) ⓞ
4216 Bernard Jos (Anna)
Della Jeanette Beauty Shop
Martin C A (Mayme)
4218 Beamond Andrew
Tully Cath Mrs
4219 Barcelo Frank (Angelina)
Follette D C (Mary)
Goldfish Morris (Regina)
Price W E (Mary)
Roby Burphord (Patricia)
4220 Malone C J (Loretta)
Turill Domenico (Rose)
4221 O'Shea J J (Mary) ⓞ
Volini P J (Stella)
4222 Grogan M F Mrs ⓞ
4223 Schurer J A (Madaline) ⓞ
4226 Maguire E L (Lottie)
Murdock C W
4227 Sisters of St Agnes
4228 Corbett Michl ⓞ
4230 Mahoney B C (Rosalie) ⓞ
4234 Cross Sadie Mrs
Laffey Cath Mrs
4235-37 Holy Ghost Church and School
4240 O'Brien F G (Mary) ⓞ
4242 Dunn G O (Margt)
Johnson J T (Anna)
4244 Heckelsweiler John (Jennie) ⓞ
4246 McAvoy J J (Mary)
Murphy C D (Nellie)
4248 Robertson J A (Jemina) ⓞ
Almond F B (Mary)
4250 Healy Danl (Sophia) ⓞ
Simeca G A (Olive)
4252 Carlstrom A E (Alice)
Corts E J (Grace)
Daly R M (Mary A)
Kearney Anna Mrs
4256 Bacci W J (Alice)
Dawson Sarah Mrs
Walsh D P (Ann)
4258 Koelling Fred (Hattie) ⓞ
Aitken W G (Iva R)
Merrill B C Mrs
S Kildare av intersects
4300 Cronin D J (Kath) ⓞ
Been F H (Margt)
4301-03 **Egral Harve Apartments**
Corrigan John
Darveau Fannie
4303 Coakley Mary Mrs
4304 Goodman Celia Mrs ⓞ
Mishel H H (Emma)
Perkins W H (Mary)
Weinstein Saml (Mary)
4306 Vacant
4308 Connor Mary Mrs ⓞ
4309 Vacant
4310 Dorsch M J (Louise)
Keenan Agnes Mrs
4311 Culhane Danl (Nellie) ⓞ
Sweeney J J (Mary)
4312 Heini Agnes Mrs
Passanante Vitto (Eva)
4315 Congdon Lafayette (Mary) ⓞ
Hugunin Wallace R (Hilda)
4316 Nosbaum J B (Helen)
Whalen W W (Margt)
4317 McMahon Thos (Kath)
4318 Erckman C T (Pauline)
Forrestal Jas
4319 Keeley J J ⓞ
Fitzgerald J J (Mary)
4320 Byrne P R (Alice)
4321 O'Connor P J (Margt) ⓞ
4324 Dillon Jas
4325 McGuire P J (Bridget)
Pugh Horace (Gladys)
4326 Gilmartin T J (Mary) ⓞ
Marrington Mary Mrs
4327 Goede E T (Louise) ⓞ
Kenaga S C (Nellie)
4328 Jones D M (Nancy) ⓞ
Corbell Raymond (Josephine)
4329 Snifka C L (Anna) ⓞ
Sweeney C J (Lorene M)
4330 Montelo Philip (Rose) ⓞ
Roth Raymond (Luella)
4331 Doornbos Jacob (Frances) ⓞ
Burnett Isabelle
Guderian G F (Christine)
4333 Tyler A E (Annie) ⓞ
Naglo P J (Ina)
4334 McGloon Margt Mrs
4336 Phillips Marcus (Kath) ⓞ
Ewing H R Dr (Florence)
4337 Ryan Wm (Mary) ⓞ
Loomis E C (Marie)
4338 McKinley Annie Mrs ⓞ
Eagan Margt Mrs
4339 Cunningham Mary Mrs ⓞ
O'Leary P C (Josephine)
4341 Miles C V (Burnadette)
4342 Bermingham F P (Eliz)
Flight I W (Mary)
Wiley Frank (Annie)
4344 Blondin Aurelea Mrs
Wunderlich Byrlj (Hattie R)
4345 White M E Mrs ⓞ
McHale J M (Mary)
4347 Shay W N (Matilda) ⓞ
Stelzer Gustav (Lillian)
4348 McClure Hannah Mrs ⓞ
McCurdy S V (Emily)
4350 Keefe T E (Hattie)
McGill Carrie Mrs ⓞ
4351 O'Connor T C (Margt) ⓞ
Price R E (Eliz)
4352 Lardner T A (Joanna) ⓞ
Murphy J J (Loretta)
4353 Hogan T F (Mae)
Kokonas Nicholas (Henrietta)
4356 Cusack P J (Anna) ⓞ
LaDue W O (Lotta)
4357 Henninger Emil (Eliz) ⓞ
4358 O'Hara P W (Ellen) ⓞ
4359 Linn C J (Teckla L) ⓞ
O'Connor J F (Nellie)
S Koster av intersects
4406 Tufts O S (Mary) ⓞ
Tufts Wm (Irene)
4407 Greenblat Hyman (Rebecca)
Rosenson Abr (Sarah)
Weisenberg Lyman (Sophie)
4408 Harrington R E (Minnie) ⓞ
4409 Bierhans Eliz
Blindell Kate Mrs
Lamb T P
Siegel H H (Mary)
Somermeyer R H
4410 Stevens Jas (Emma) ⓞ
4411 Carroll P C (Margt) ⓞ
Hyland Wm
4412 Pike E C Mrs ⓞ
4413 Kent W T (Minnie) ⓞ
O'Connor Nellie Mrs
Straws Edw
4416 Dwyer M J
Tuttle A W (Emma)
4417 Doney Norman (Mary E)
Harrington Patk
4418 Cooper Gordon (Nora)
Hill G C (Emma)
4419 Martiny V L (Mabel)
Weidert C J (Mayme)
4420 Kelly M J (Nellie) ⓞ
Sullivan Chas (Agnes)
4421 Kelliher T J
O'Connor Timothy (Hannah)
4422 Hennessy David (Cath)
Smith Alf (Cath)
4425 Ireland May Mrs ⓞ
Gibbs Walter (Cora)
4426 Zarobsky Eliz Mrs ⓞ
Sheffield A W (Amanda)
4427 Boulter Herbert ⓞ
4428 McClure W K (Emma I) ⓞ
Nicholas Chas
4429 O'Connell Anna ⓞ
O'Leary Thos (Margt)
4430 Cahill R W
Doster Saml (Florence)
4431 Doody Peter (Kate) ⓞ
Murphy Michl (Anne)
4432 Ruxton Alex (Eliz) ⓞ
4433 Long L W (Minnie) ⓞ
Fournier Frank (Clara)
4436 Uosio Jose (Laura) ⓞ
4437 Lossau J H ⓞ
Beulah Mary Mrs
4438 Kinowski Eleanor
4439 Bremnen Jas (Julia)
Oaf J B (Mary)
4440 Pierce Thos
4441 Holyoke Gertrude Mrs ⓞ
4442 Hogan Mary Mrs ⓞ
Kennedy Jennie Mrs
4443 Durand Geo (Marion)
Millay J E
4446 Delgado Jos (Mary)
Harvey Millard (Daisy)
Sverdlo Jos (Mary)
4447 Colwell Wm ⓞ
Offelke Louis (Mary)
4448 Choncholas Geo
Glatt Morris
Wilson H E (Lillian)
4449 Wright J L (Emma) ⓞ
4450 Corrigan John (Maud)
O'Brien Jas E
4452 Crotty Jos
Wallace Margt Mrs ⓞ
4453 Miller Saml (Marie) ⓞ
4457 Eastman Jennie Mrs
Riordan Patk (Cath)
4459 Kissane M J (Mary) ⓞ
Graham Arth (Regina)
S Kilbourn av intersects
4500 MacPherson Donald (Olive)
Prebenson H K (Olive)
Slow Kern
4504 Bulger Mary Mrs ⓞ
Haley John (Mary)
4505 Andersen Chas
Harrison M J
Persons O E
4506 Egan Wm (Cecelia)
Skelly E P (Ellen)
4508 Carl Lydia Mrs
Kramer Mary Mrs
4509 Lyons D J
Peterson J J
4510 Vacant
4512 O'Reilly Jos
Stack Thos
4513 Wahlgren Aug (Anna) ⓞ
Carroll Thos (Bridget)
4516 Cortesi Amedeo (Jennie) ⓞ
Furey Eliz Mrs
4517 Hadley Thos ⓞ
4518 Guthrie Jas (Winnifred) ⓞ
Breen Laurence
4519 Puchi Orlando (Mariana)
VanBriggle Darrell (Hannah)
4520 Engel C F
4521 Bernstein Benj (Ethel)
Soutar Robt (Mary)
4522 McClelland W J (Hazel)
4523 Holmgren J F (Anna)
4524 O'Keefe Edw (Anna) ⓞ
4525 Hickey Patk
4528 Bauer Paul (Florence)
4529 Ryan Wm (Susan) ⓞ
4531-39 Sippertein Aaron garage
4545 Oliverio Frank (Lucille) ⓞ
4553 Allen L D (Leatha)
Miller Saml (Marie)
S Kenton av intersects
4609 Hommersbach Frances Mrs ⓞ
4611 O'Byrne M H (Cath) ⓞ
4612 Stockman Henry ⓞ
4614 O'Shea Edw ⓞ
4615 Powers Thos (Mercedes) ⓞ
Threadgold Frances
4617 Kay A J
4618 Turley R E (Mabel)
4619 Kearin Cath Mrs
4622 Hanna Geo (Mary) ⓞ
4623 Derrig Philip (Julia) ⓞ
Howard Clara Mrs
4624 Nagle T H (Helen)
4625 Nangle Margt Mrs ⓞ
Nangle Jos (Eliz)
4626 Frauenreder Albert (Ethel)
Klocek Michl (Helen)
4627 Damolaris Geo (Dean)
Damolaris Louis (Irene)
4628 Joyce Thos
Boettger Rudolph
4632 Sage L J
4633 Bailey Galle
4635 Hunt Eliz Mrs ⓞ
4636 Sheffer Bertram (Hattie)
4637 Dyer Jas J
Sandison Ida Mrs
4638 Stob Peter (Bridget) ⓞ
Bloyd I A (Olivia)
4639 Krieger Bertha Mrs ⓞ
Lentz Cecil (Isabel)
4641 Dulzo Victor (Rosalina) ⓞ
4642 Gallanr Jas (Kolias) ⓞ
Marsh Chas (Myrtle)
4644 Delgeorge Saml (Rose) ⓞ
McNamara John (Mary)
4645 Wallace J W
4646 Vacant
4647 Amen Geo
Engleman John (Margt)
4648 Lentema Jennie ⓞ
4649 Rensis Jos ⓞ
4650 Duffy Adeline Mrs
4651 Levy S S
Rothschild Jos (Rose)
Sunstein Moses (Anna)
4654 Fitzgerald M J (Nora)
Kressman Anna Mrs
4655 Hanson J C (Carrie)
Kirby Kyran (Frances)
4656 Diamond E F
Skahen Dennis
4657 McNab Jos (Anna)
Slapak J F (Wilhelmina) ⓞ
S Kilpatrick av intersects
4700 Mundt H F
Seavoy M P (Anna L)
Wild E F
Wiley E R
4701 Fitzsimmons Patk (Nora) ⓞ
Dessart E J
4702 Courtney Frank
Farmer Bernard jr
Foreman W T (Ruth)
Tevenan C A
4706 Dote Philip (Theresa) ⓞ
Taglia Peter (Josephine) ⓞ
4707 Reckling Mary Mrs ⓞ
Woods Wm (Eva)
4708 Matheny Elmer (Harriet) ⓞ
4709 Stob John (Jennie) ⓞ
4710 Leicht F H (Hattie) ⓞ
4711 Nelligan Frank (Julia) ⓞ
Miller T C (Josephine)
4712 Dubois Stewart (Marie) ⓞ
Julien Ella Mrs
4715 Golden John (Caroline)
4716 Vacant
4717 Mansbridge Wm
Turner Wm
4718 West Margt Mrs
4719 Brabaudt O C
4720 Walsh Frank (Nellie) ⓞ
4722 Lynch J J (Zelma)
4723 Fitzgerald Nellie Mrs ⓞ
Johnson C A (Sarah)
4724 Lynch Miles
4726 Gerber Emil (Regina)
Kennedy W J
4728 Leahy Patk ⓞ
Daly Mary
4729 Goslin Harry (Mildred) ⓞ
4730 Bowe Margt ⓞ
4731 Halleman Sophie Mrs
Scully John (Anna)
4732 Jenkins Hubert (Jean)
Peterson W E (Florence)
4733 Corso Rocco (Mary) ⓞ
Bell A C (Gladys)
4736 Ivins C E
Spalo John (Augusta)
4737 Trakas Thos (Lena) ⓞ
Franklin R G (Anna B)
4739 Manos Nichlos (Louise)
4740 Daniels E O ⓞ
4742 Thomey Matthias (Ella) ⓞ
Stokes H L (Clara)
4743 Armour May Mrs
Davidson W H (Kate)
4745 Culton Clarence (Esther)
Eadie Robt
4746 Normandy Emil (Olive)
Ryan T F
4747 Hagemann Martha Mrs ⓞ
Gow A T
4749 Coggins M B
Culinan Danl
4751 Kelly Edw (Mary C) ⓞ
Nolan W B (Mary)
S Cicero av intersects
4801 Fenlon C B
4803 Barco Mairo (Alice)
Bernstein Abr (Fannie)
4805 Gorman P J (Cath M)
Maggos Gust
4807 Gans Morris (Tania)
Maggos Nicholas (Angelina)
Stamatakos H (Mary)
4814 Eller W M (Ida)
Passovoy Harry
4815 Doyle Thos
McNicholas Mary Mrs
4816 Favero A J (Anna)
Malcomson R J (Alice)
Martin Geo (Lucille)
4817-25 Vacant
4818 Hickey R J (Charlotte O)
4820 McGrath D J
Rickner H W (Pearl)
Walker P J (Lillian)
4824 Boyle J J (Marie)
Daly J J (Louise F)
Gunning P T (Etta)
4826 Harris D W
Reid R J (Sarah M)
Walsh J J (Emma D)
4828 Druggan Eliz Mrs
Gudgeon T R (Mae B)
Keller G M
4829 Cunningham Loretta Mrs ⓞ
McAndrew P J (Mae A)
4830 Dunne Wm (Irene)
Schonberger Jules (Bessie)
Weisberg Isaac
4831 Evanson Jos (Hazel)
Noll C G Mrs
4832 Snapp O F
4833 Consago Frank (Lena) ⓞ
Russell T J
4834 Vacant
4837 Mortell F E (Mae) ⓞ
Higgins F G
4838 Balcom W J
Costello J J
Miller Richd (Lillian)
Quinn T H
Rechel F H (Ruth)
Wamback Leonard
4839 Brown Margt Mrs
McGeath J S (Mabel E)
4840 Sullivan Thos (Jeanette)
4841 Clarke J T (Ellen)
4844 Abrahamson C E (Ann)
Freiburg K N
Superior Elmer
O'Keefe John (Mary)
4845 Heraty Patk (Margt) ⓞ
4846 Gladman Thos
Knowles Alice
McIntyre Jas
Snyder M
4848 Sullivan Jas (Jennie)
4849 Kelly Mary Mrs
4850 Brittain M
Ralek Roy (Adeline)
Roberts Harry (Ella)
4851 Brown R P (Cath) ⓞ
4855 Hayes E J (Gladys)
4900 Baxter Alex (Lucy)
McElligott D J (Anna)
Prevolos Danl (Christine)
4901 Cummings Robt
Gallagher C J
Golden Patk (Mary)
4901 O'Brien Harold (Irene)
Ryan C P (Helen M)
Sheehan D F (Constance H)
4902 Grostorf G A (Josephine B)
4903 Cooper Max (Rose)
Gorman T F (Cath J)
Schwarz R F (Ruth A)
4905 Day R E
Rowan J J
4906 Martin Nellie Mrs ⓞ
Daly Thos
4908 Pankau Wm ⓞ
Daly W J (Harriett M)
4909 Kevill Loretta Mrs
4911 Citron Morris
Donoghue J J (Hazel)
Lazarus J L (Sylvia A)
Schoneberg Ellias
Sheehan J J
4912 Tooney J J (Nora) ⓞ
Deloney Thos (Babe)
Dressel Paul (Lillian)
4913 Dillon M W
McDonald F E (Alice P)
Wolf M
4914 Gilligan Patk (Helen)
4915 Cummings R E (Irene)
Maher J J (Erene D)
Welsh W H (Mary C)
4916 Gilligan P J (Helen) ⓞ
Mahoney Wm
Moss R C (Eliz)
4918 Haungs F J
Prince C H
Schurman P
4919 Butler J F (Mae E)
Culver Max (Bessie)
Lurie Max
4921 Hand W I (Margt F)
Watson J M (Eliz T)
4922 McKay Geo
O'Malley J T (Mary B)
4923 Vacant
4924 Hutchison C A
Ryan E D (Cath)
Shagnon J
4926 Cronin John (Mary)
Morris Lewis (Grace)
4929 Cunningham Celia (wid J J)
ADAMS W—Contd
4930 Abrams F J (Rose)
Silverstein Robt (Minnie)
4931 Lennox Wm (Anne) ⓞ
Considine J R
Johnson A E (Frances)
Lindelof L P (Mary)
4933 Vacant
4934 Dante Forcellati (Rose)
Leibsohn Chas (Florence)
4935 Fraunfelder P J
4936 Heimerdinger C F (Frances)
Preib J F (Marie)
Quirk Sara Mrs
4937 Cross J
4938 Dillon Cath Mrs
Vinton J W
Woodbury C R
4939 Woodbury C
4941 Raterman F
Walsh M
4942 Dempsey John (Mary) ⓞ
Jordan Danl V
Sperling R W
4946 Hagerman E J (Marie)
Moore H W
4948 Brinkman R A (Hessie O)
Longfellow H R (Helen)
Rapp Albert (Anna)
S Lavergne av intersects
5000 Loney Hazel
Moses Donald (Althea)
Walsh Edw (Agnes)
5001 Morrison J M
Ryan J J
Thomas C L (Augusta)
5002 Davis C L (Rose E)
Doster Bruce
Hegarty Agnes Mrs
5003 Everinghaus W A
Shaffer Alf
5005 Broderick D P (Alma)
Holmquist Godfrey (Ida)
Scanlon M J
5006 DeWald Morvin
King R H
5008 McCarthy Jeremiah (Mary)
Schlosser Geo
5009 Anderson C J E (Eva)
Callahan B E (Ada)
5010 McNally W G (Florence) ⓞ
Cunningham M L
5011 Dubois W W (Nellie) ⓞ
Kelly P J (Nana)
5014 Daly R J (Agnes)
Folan J P (Ella)
5015 Kelley Danl (Eileen G) ⓞ
Mandel Geo (Rose)
5016 Lyons F M (Eileen)
McMahon John (Mary)
5019 Cunningham R B (Lillian)
Enright Maurice (Nellie)
Palmer C A (Ethel)
5020 McBride R J (Leah)
Solari F A (Edith)
5021 Gorman J J (Mary)
Moritz Morris (Loretta)
Scanlon T M
5022 Cahill J P Mrs
Farmer J P (Nellie)
Nuebling Leslie
O'Connor J P (Margt)
Schoene Emma Mrs
5023 Greif J A (Loretta)
Murnane Margt J
O'Malley Dennis
5024 Schoene Harry
Nuebling Lessing (Rose)
5025 McNeill J M
Ryan T J (Ellen)
Smith B J (Lena)
5028 Allen Thos
Kay John (Lucy)
5029 Doyle Kate Mrs
Flyer Fred (Jennie)
5030 Schrand G B (Mary) ⓞ
Henschel A O (Maxine)
5032 Conealy Mary Mrs
Losos E J (Bernice)
5033 Cullen J J (Louise)
Maloney A F
5035 Kaspar E C (Mayme)
Magner J L (Marie)
5036 Burns J P (Julia E)
McInerney Anna Mrs
5037 Reilly J J
Flavin Philip
Saunders G C
Smith Christ E
Barnett R T
Herron J E
5039 Cantwell J A (Augusta)
Carmody T J (Joan H)
Cornell H R (Flora)
5040 Nash F J
Weir M Janet
5042 Arado A D
Laramie Alphonse (Nellie)
5043 Conroyd F W
Havertine J S (Cath)
5045 Beaumont E S
Kinne W M
Morrow F C
Schubert C
Urban C J
5046 Berenson L I (Ethel C)
Spiegel E J (Madeline)
5048 Lamey Frank (Mary)
Quill John (Rose)
5049 Clark M J (Agnes)
O'Day J J (Clara)
Sheehy Sarah Mrs
S Leamington av intersects
S Laramie av intersects
5212 Ruswick F J ⓞ
5214 Klei P E (Mildred)
Stavenger Effie Mrs
5215 Williams Saml (Ellen)
5216 Quinn P H (Fannie) ⓞ
Slattery Eliz Mrs
5219 Quan Anna Mrs
Walsh J P (Alice)
5220 Kuntze W R (Sarah)
5221 Murphy Wm (Margt)
5222 Kester Emil (Clara) ⓞ
5223 Doyle Anna M
O'Brien Danl
5224 Peter M J (Martha) ⓞ
5226 Madden Edw (Anne) ⓞ
5227 Fitzgerald Patk (Margt) ⓞ
Crowle H J (Ann)
5230 Adams Geo
Gleason Jos
5231 Balk J M (Anna)
Troup Myrle (Elsie)
5232 Woodward E E
5234 Hildreth Nora Mrs ⓞ
5235 Lazarra Henry ⓞ
McNulty E P (Veronica)
5238 Smith Frank (Beatrice)
Winter Leo J
5240 Rickard J G (Mary)
Wilson G L (Loretta)
5241 McClelland E L (Mary) ⓞ
5242 Hart Ellen E Mrs ⓞ
Griffin Cath
5243 Lynch Thos (Mary)
Valla Jos (Gussie) ⓞ

Main Menu

Printing
Facsimile Letters
Addressing

Telephone: WABash 4561—All Departments
Chicago Addressing Company
720 South Dearborn Street, Chicago

Folding
Enclosing
Mailing

ADAMS W—Contd
5244 Curran Lyual (Edna)
Daly Nora Mrs
5247 Brown A T (Harriett)
Longbauer J W (Eliz)
5248 Knowles John (Julia)
Schalwitz E H (Marie)
5250 Lahey Patk (Margt)
McCarry F M (Cath)
5251 Nealon Edw (Eliz) ⓞ
Dunn Cyrus (Eva)
5252 Orm Eliz ⓞ
5253 Peterson Aleck ⓞ
5255 Kern Zerah (Mary) ⓞ
5256 Long Erma M Mrs ⓞ
5259 Reynolds T A (Cath) ⓞ
5260 Belanger Elmer (Vera)
Raleigh Roy (Mary)
5262 Breen Margt Mrs
Cannella Frank (Josephine)
S Lockwood av intersects
5304 Kratochwill Mary
McLaren Helen
5305 Kroupa Chas (Rose)
Twinting Fred (Mae)
5306 Reidy H P
Sammons Elmore (Vivian)
5307 Atkinson F E Mrs
Hassett J J (Cath)
Pope J D (Grace)
5308 Talarico Christine Mrs ⓞ
Jensen Carl A
5309 Fanelli Nicholas (Lucille) ⓞ
5310 McCormick L P (Celia) ⓞ
Godsill E L (Gertrude)
5311 Callahan J B (Mary L) ⓞ
rear Crane Elbridge (Alice)
5312 Dickson Elwood (Mary)
Brazee G D (Annie)
5315 Henick Saml (Helen)
Lavin T A (Mary F)
Malahy J T (Mary)
5316 Sullivan J J (Cath) ⓞ
Daugherty J C (Hannah C)
5317 Grobe J J (Genevieve)
5319 Hill Michl (Margt)
Berger Benj (Gertrude)
5320 Dunne J P (Marie C) ⓞ
Dunne C B Mrs
5322 Vacant
5323 Rasmussen H F (Gertrude) ⓞ
Meehan T W (Cath)
5325 DesJardins F C ⓞ
5326 Hoyt W P (Blanche M) ⓞ
5328 Lindsay John (Josephine) ⓞ
Maloney John (Mary)
5329 Burgess A W (Mary M) ⓞ
5331 Denny Susan T Mrs
5332 Cordray Frank (Sydney M) ⓞ
5335 Weiss Aloysius ⓞ
Monahan Robt (Mary)
5336 Bueter Norman (Sadie) ⓞ
Hill W M (Sarah)
5337 Polka A A (Mary A) ⓞ
Derry W M (Agatha)
5338 Coletta Michl (Lena) ⓞ
Walsh E T (Bridget)
5341 Gillespie Geo
LaChappelle J B (Lillie)
5343 Soutter Jas (Esther E) ⓞ
Fardy J F (Margt)
5344 Lanhan John (Jean) ⓞ
5346 Randall G B (Lucy B) ⓞ
5347 Davy R E
Davy Thos
5350 Peacock Frank (Cora) ⓞ
5351 Nicoletti John (Rose) ⓞ
Golden W E (Cora E)
5400 Wagner W J (Mary) ⓞ
Atkinson A E (Cora)
5401 Kulow Kath Mrs ⓞ
Mathias John (Kath)
5403 Hogan Edmund (Sarah G)
5404 Laydon Jas (Ethel) ⓞ
5406 Schmidt Oscar M (Hilda)
5407 Martin J F jr (Lenore) ⓞ
5408 Crowley M J (Hannah) ⓞ
Moeller W A (Irene)
5411 Byrne Chas (Anna) ⓞ
5412 Connors W J ⓞ
Garvey A J
5414 Lauer Anna ⓞ
5415 Lindsay H A (Josephine) ⓞ
5416 Mabree T W (Carmine)
5417 Leahy Margt Mrs ⓞ
Ruane J A
5419 O'Malley Thos (Margt)
5421 Whitty Robt (Mary) ⓞ
Conahan Archibald
Goodrich Howard (Clarice) (Anastasia)
5422 Golden T W
5424 Michaud Geo (Maude) ⓞ
5425 Cremin Dennis (Nora)
Cremin John (Fanny)
5427 David Paul
Murray Margt Mrs
5430 Levin I M (Jane)
Ross C M (Minnie)
Wook Anna Mrs
5431 Britt M J (Nellie) ⓞ
5434 Ambrosio G J (Selma)
5435 Lelivelt Frank (Dora) ⓞ
5437 Bailey J J (Loretta)
Lelivelt W J (Edith)
Lumpp W E (Nellie)
5438 Reilly Mary ⓞ
5439 Morton Susan Mrs
5442 Costello W R (Alice) ⓞ
Downey Millard (Martha)
5443 Clinedinst Frank
5444 Smith Cath L ⓞ
Hubert Geo (Celia)
5446 White H W (Nellie) ⓞ
5447 O'Keefe John (Agnes) ⓞ
5448 Egan J J (Mary E)
Dunbar R P (Anna M)
S Lotus av intersects
5500 Brophy Margt Mrs ⓞ
Lustick John (Villa)
Stapleton Michl (Mary)
5501 Nitka Mollie Mrs ⓞ
Seesland Wm
5502 Dersey W A (Anna M)
Huber F E (Geraldine)
5505 Baldwin Thos (Mary) ⓞ
Riley Sadie Mrs
5507 Bennett B W (Mildred H)
5508 Gregg H E ⓞ
Lavin E J
5511 Galvin Danl (Jane) ⓞ
5512 Berg Aug (Barbara) ⓞ
Reid F D (Rose B)
5515 Foster A H (Bertha) ⓞ
5516 Calkins T F
Slattery Eliz Mrs
5517 Lorge A F (Theresa) ⓞ
5518 Deutsch Mathew (Mida) ⓞ
5521 Vacant
5522 Deppen Jos
5523 McCann Anna ⓞ
5524 Bielenberg Paul
5527 Coyle W J (Susie) ⓞ
5528 Kelleher M J (Eliz) ⓞ
5530 Crittenden W A (Margt) ⓞ
5531 Coyle W J (Susan) ⓞ
Murray Wm (Mary J) ⓞ
5532 Edwards Anne Mrs ⓞ
5535 Dlouhy Edw (Hazel)
Halbestadt E E (Eliz)
Kruger W G (Anna)
Lelivelt Herman (Mary E)
McDermott W H (Jennie)
5536 Callahan Mary V Mrs
5537 Bouchez Gaston (Edna)
McCarthy J D (Mary)
5539 McDermott Wm (Anna)
Krueger Wm (Anna) ⓞ
5540 Mercer J W ⓞ
5541 McCarthy J D (Mary)
Bouchez Gaston (Edna)
5542 Toomey Annie Mrs
Warren Arth
5543 Moore Eliz
Yore J E
5546 Hines E W (Adeline) ⓞ
5547 Weiss Wm
Fitzgerald Jos
5548 Forbes T A (Fannie) ⓞ
Kenendy W D (Harriett)
5549 Cox Arth (Zella M)
Driesslein Geo
5551 Helmholz Wm ⓞ
Peterson Flora Mrs
5552 Zazove Irving (Lillian) ⓞ
5555 Downs Clarence
Farrell Michl (Mary)
5556 Healey T I (May F) ⓞ
5559 Baurle Frank ⓞ
5560 O'Kelly John (Julia)
Newman M H (Mary)
5562 Cosentino Saml (Costina) ⓞ
Boyer Irving (Jeanette)
5563 Bondi Antonio (Laura) ⓞ
Esses Saml (Lillian)
George Chas (Nellie)
5566 Lynch M F
Salberg G O
Walker A K (Grace)
5567 Brody Max (Estelle)
Felmer M J (Edna)
Warren H W (Tillie)
5568 Hayman Mary Mrs
Mazutis Anthony (Margt)
Watling Burns (Ida)
5569 Gold S H (Phoebe
Hancock Nathan (Florence)
Ryan Chas (Anna)
5570 Aareth Arvid (Elsie)
Mendsen C J (Juanita)
S Central av intersects
5608 Newman W J
S Parkside av intersects
S Waller av intersects
S Menard av intersects
5800 Bittel J J (Stella)
Harvy Jos (Augusta)
Lashan Jos (Eliz)
Lewison Morris (Julia)
Martin Chas (Mary)
Ziegler O D (Eugena)
S Mayfield av intersects
5900 Cullen F J (Anna)
Jennings J A (Mary)
5910 Keeley E J (Cecelia)
Rieck E W (Minnie)
5912 Boysen F W (Bertha D)
O'Laughlin A C
S Mason av intersects
5964 Collins W J (Mary)
Gilboy Martin A (Ellen)
Hearons J S (Ruth)
5966 Cubley A W (Louise)
Siegenthaler J T jr (Esther)
Smith E W (Helen)
S Austin Blvd intersects
5968 Barden W G
Hinman Geo (Myrtle)
Lucas Alex (Okla)
5970 Gier M A (Lillian)
Lawson S M (Margarette)
5972 Callaghan W T (Josephine)
Murphy J R (May H)
5974 Powell E A (Cora)

ADDISON (LV and J)—From 3600 Sheridan rd west to Cumberland av
510 Beardslee Marie Mrs
Joseph Isadore (Sarah)
Nochin Abr (Zelda)
Neulander Richd
Stevens Emma Mrs
512 Ashbaugh H C (Inez F)
Hurwitz Harry (Minnie)
Lavigne Harry (Anna)
Levy Florence
514 Fonte Benj
Hamilton J F (Ann)
516 DeWolf Louis
Even G M (Harriet)
Holland Ada Mrs
Lloyd Marie
Peters T S
518 Berner Andrew (Nellie)
Braude Sidney (Rose)
Buckwalter John
Corboy J A (Florence F)
Fox LeRoy
Noble C E (Susanne)
520 Gregory Jennie Mrs
Lasbury A S Mrs
Schillo Alf (Adelaide)
522 Chinberg H S
Dinter H P
Horn J H (Frances C)
Kauffman David (Freda)
Kriger Max
524 Beckwith Nathan B
Zajac Albert
526 Aronson Leopold (Rudie)
Barrett Isabelle
Cardio F E
Raeside John (Hazel)
Wolin B M (Tillie B)
528 Abbott Benj (Frieda)
Dillon H E
Lyle A G
Scheibel E B
530 Clement W J (Elenore)
Dingle Wm
Fields Iris
Johnson F E
Ward Marie
531 Channell A T
Heerman A L (Josephine J)
Heller Julie
Miller Peter (Mary)
Sensibar J R (Beatrice)
Westrich T C
532 Bennett M J
Blish R Asa
Houston Clara
Kleinman Sol (Hannah)
Landers Lola Mrs
Rayner Lawrence (Oris)
Smith M E
Malinger Chas (Abbie)
533 Cotta Geo
Fulton A G
Neuberg B G Mrs
Richheimer A C
Voynow E B (Fannie)
534 Florsheim Lee
Greenwald Saml (Pearl)
Holtasch Emil (Stella)
Katz Wm (Sadie)
Rike L C
535 Belson M J (Tubie)
Gardiner A E
536 Stoll J H ⓞ
Jasper L D decorator
Wilhelm Herman (Anna)
537 Atkins J A (Mary B)
Gerhard Marie Mrs
Lehman H J (Eliz R)
Pritikin L L
Thomas Earle R (Zadah K)
538 Fox Benj (Mary)
Gilbert J B (Emma)
Lord H M (Ethel)
539 Blum Howard
Margolis Saml (Goldie)
McCarty Mary C Mrs
StJohn D J (H Bernlece)
Turner Max (Eve)
Uppendahl F H (Anne M)
540 Carroll John
Hexamer Jas
541 Carson Louise Mrs
Daubach E F Mrs
Duncan D F (Janet I)
Greifenhagen O F (Anna M)
Hedman Chas (Eliz)
Kappes A E (Beatrice L)
O'Shaughnessy Celia A Mrs
542 Carter Harold (Arabella)
Lyons David
Murray Wm
Shay Anna Mrs
543 Dejnick John
Gordon G V (Lillian E)
Morgan A C
Ford E M
545 Bell Carlton
Weiss Sol (Evelyn)
Morgan Anna C
Stuart N I
546 Heinemann Albin (Marie)
Smith Clara Mrs
547 Blatt Max
Flanagan J F (Leola M)
Fortnick Clara
Weiss Adolph (Helen) phys
548 Anderson Albert (Isabelle)
Krieger Albert (Regina)
Zetsche W G (Grace A)
549 Durfee Carlisle
Ginsberg Wm (Ethel)
Hasselman Geo
Salmon Kane
Thuringer Nelle
Pine Grove av intersects
603 Edgcumbe Chas
Mahaffey Cliff (Sue)
Mason Geo jr
604 Dwight Chas (Mary)
Erickson A G (Carolina)
Lindquist Ernst
Maquessan R Mrs
609 Antrim Walter
DeVos Izaak
Nonnast L F
Schneider Nicholas (Mary)
Corby Adelaide Mrs
deVoss Emma Mrs
Watrous J F Mrs
615 Doyle R G
Populorum Louise
Smith Agnes
617 Davis J T (Mary J)
Piehl L E (Marie)
Rietz H F (Ada M)
618 Deneau Frances beauty parlor
Gould Eleanor books
Schneider Leo tailor
619 Curtice W D (Leta G)
Darling U G (Cora M)
Doolittle H T (Edna E)
620 **Addison Manor Apartments**
Whiteside Elaine
Hoagland J S (Mary)
Sandell J H (Laura B)
623 Ward W J (Kath) ⓞ
MacNish Fred (Eliz)
Mulligon J J (Kath D)
625 Buckley A M Mrs
Heimbach Michl (Helen)
Kessberger E H (Louisa N)
Moore F B Mrs
627 Keren M A
Mitchell Jos
Wheatley J W (Clara K)
628 Hemien W H (Eliz)
629 Berghoff C A (Julo K)
Wheatley J W
631 Felix M F (Ellen)
Meyer G W (Clara K)
632 Faber I C (Adelaide)
Freed John
Grossberg Frank (Bess)
Hamilton Evelyn beauty parlor
Horner W E
Stevenson John
632½ Freedman Theresa minr
633 Meyer D A (Edith)
Thayer Bert (Lorraine)
634 Blumenthal Sol
Griffin M G
Snyder A O
Stein Harry
635 Crosby A B (Hallie M)
Whiting Harry (Emily)
636 DeGraff Harry (Florence)
Guinter Spurgeon
Karmanis Danl
Lingeman John (Grace)
Walker L W
637 Eliscu A Z
Glass S H (Esther)
Langh P A
638 Carney F J
Dougherty Betty Mrs
Fanchel Sol (Jennie)
Gartelman Wm
Gibbons W B (Esther)
Hill Frances
Katz J L (Julia)
Kingrey W R
Retosky Chas
639 Johnson Laura Mrs
Robinson Martin E
640 Nelson Gerhard
Palmer Sally
Philpott Leana
Schlitt Wm barber
Wandner Edw
640a Schlitt Wm barber
641 Deddo M S (Louise) plmbr
Pinkall Fred (Lillian B)
642 Fowler Russell (Caroline)
McKenzie Bernard
Piper Mark
Props John
643 Muhlke I E Mrs
Scobell Courtney (Mary)
644 Ecker Bernay (Rilla)
Goldstein Morris clnr
Halloran J R
Herms Betty
Koehn H W
Lewin Barney (Ida)
Lucas John
Meulbrouck Oscar (Emma)
Rush Hand Lndry Co (br)
645 Carradine Glendy
Greenspahn Judah (Goldie)
647 Greenspahn Jos
Broadway intersects
722 Henderson A B (Margt)
Herwig W D
O'Brien Alice Mrs
726 Manning Saml (Carrie)
Periolat Carrie Mrs
Strom C C (Meta)
728 Appleby Hattie Mrs
Seidentop Geo
Wendt Geo (Helen)
731 Peterson Hulda Mrs ⓞ
Nessler R W (Augusta W)
Taylor E P (Emogene G)
732 Vahlteich J R (Mary) ⓞ
phys
733 Duffin O C (Marie)
Keller P F
Klein E A (Margt A)
735 James Frank (Florence)
Quigley B S (Helen M)
736 Krmick Anna Mrs ⓞ
Cunningham P F (Martha)
Roberts F C (Anna)
737 Berg G A (Sara B)
Kettlewell E E (Mary)
Odell H N (Lucy H)
739 Eisermann E J (Helen A)
Gill Patk (Bridget)
Kellnberger Alex (Elsie)
Maynard T H
740 Everly Bertha Mrs
Gielow H C (Lillie)
Hathaway Marie Mrs
Martin Grace
Schorr Lottie Mrs
741 Kroeber Eliz Mrs
Slade W J (Louise M)
742 Bernhardt Ray Mrs
Hentes Saml
Juhlin C A (Anna)
Lovell W S
Paul Frank (Mae)
VanDrief A C
744 Craig W B (Agnes C)
Flaherty P P
Gray P F (Franc L)
Medland F W
Rouquier Frank
Weller John
745 Bernstein Louis (Mamie)
Kadish R B (Ellen E)
746 Almann Marie
Broderick E M (Florence)
Danielson Ralph
Kirk Helen
McLaughlin R A
Northon Saml
Olson Anna Mrs
Sampson Jos (Charlotte)
Sauer Walter (Margt)
748 Kellner Isadore (Sarah)
Marshall Jas
Tobin Frank M
750 Caldwell W H
Pyne S H
Sauer H F
Sauerman Jos
Stark Eric (Ellen)
N Halsted intersects
801 Baer & Benz filling sta
815 Baumbaugh Frank (Agnes E)
Katz H A (Clara M)
Lane B A Mrs
Olson Minnie Mrs
Taylor Alf (Evelyn)
817 Cook M E Mrs
Dunlap Emily nurse
Grosch F J (Laura B)
Just Victor (Tessie)
Moore J R
Snellgrove Arth (Josephine)
Taylor Jennie Mrs
820 **Apartments**
bsmt Johnson Edw (Elvira)
Apartments:
A1 Holst B F (Hazel)
A2 Staiger Augusta Mrs
A3 Berg Mary Mrs
A4 Muhlenfeld W H (Sara)
A5 Burke M R
A6 Vacant
B1 Blachley T W (Minnie M)
B2 Knudson T A (Maidie H)
B3 Clemens A M (Jennie R)
B4 Leddy John
B5 Jensen W H (Kath)
B6 Twitchell G B (Etta B)
C1 Golding Chas
C2 Slaughter Chas
C3 Case C D
C4 Bauer A F (Cora W)
C5 O'Connell T F (Frances M)
C6 Stevenson E M
D1 Wenrich W J
D2 Vacant
D3 Tunny Wm
D4 Kohn R D
D5 Boyell David (Myrtle)
D6 Vacant
E1 Williams Tyler (Ann)
E2 Wimer G C (Kath)
E3 Morrison Mark (Ray)
E4 Rutz Emil
E5 Steiner Lewis H
E6 Goodrich Helen
Street continued
823 Bretzke Emma
Ertz E F (Margt)
Mann N L Mrs
Ruchaj G M (Eliz M)
Stjern Andrew
Wuori Emanuel (Alga)
825 Baugh T B (Virginia)
Bair J E (Lena)
Emerson John
Peavey E W (Georgette)
Ryan W J (Naomi E)
Rota av intersects
847 Davison W D
Ekstrom E P (Judith L)
Fuge Margt Mrs
Hirshman Celeste
Holley R C (Byrde)
Johnson Axel (Edith)
851 Gutsmiedl Geo (Mary T)
O'Brien R J (Anna)
853 Stahnke W G
Thomas Owen (Mary B)
855 Holmgren E P (Ida)
Rockwell Paul (Juliette)
Steinmiller G M (Josephine M)
857 Killean T A Mrs
Landes C W (Marie L)
Long Harvey F
Rokeby intersects
900 Cronkhite E P (Fay W)
Ouchterlony Fred (Lillian)
Pink L A (Betty)
Schell Geo (Ella)
901 Schultz John (Frieda)
902 Magnuson Saml (Marjorie)
Wodnick John
903 Dempsey D H (Charlotta)
Gorzz W L (Dora)
905 Scurto Michl (Angeline)
Ward H C (Bessie)
906 Barthen Emma Mrs
McKerrall Harry G
Moore G H (Belle) jobber
Reynolds Charlotte E
Sherlock E V lawyer
907 Hofer Herman (Caroline)
Loewer Henry (Martha)
908 Boesen M M Mrs
909 George J S (Nancy)
Swanson A J (Hilda)
910 Domke Chas
Hemersbach Frances
Hennessy Patk
Lennmalm Ida
Mathewson Homer (Maude)
Wilks Alf (Mary)
911 Keegan T J (Rose S)
912 Ushanna Jos (Alice) ⓞ
McAbee C E (Margt L)
915 Skerbinek Louis (Bridget)
furn rms
Nielsen Ole (Laura)
918 Everly E L (Flora B) ⓞ
Faith Wm
Vaught Jewall (Luzenia B)
920 Allen Geo (Bertha)
Nelson Phillip (Selma)
Tucker B W
921 Beecher L H Mrs furn rms
Freeman A R Mrs
922 Bochanna Geo
Kelley Jas
Roselund Emma
923 Johnson Henry
Kuhlmann Clara Mrs furn rms
Wilton av intersects
932 Rubin A H drugs
Rubin Ida
934 Anderson A W gro
Asteroth Emil (Theresa) ⓞ
936 Noelik Emil (Theresa) ⓞ
Klinge O L meats
940 Rapid Transit Co Sta
944 Bergsrud Phillip (Elleare)
Goodmanson Nodwin (Isal)
Miller Raymond (Dorothy)
National Tea Co (br) gros
947 Sam Wah lndry
948-56 **Addison Plaza Apartments**
948 Crawford B W (Madeleine)
949 Abrams Wm clo clnr
950 Greene Eleanor
Overfield Avis
951 Hollmann Henry shoe repr
952 Dalton Grace beauty parlor
Peyson W P real est
953 Abinanti Jos barber
954 Almond Chas restr
955 Gross Margt Mrs confr
956 DuVall Ralph drugs
957 Brandt Albert (Ellnore)
electn
Sheffield av intersects
1017 Leich Fred fill sta
1017-19 Callahan & Co trans
1023 Hemma Evelyn
Hollstrom V E (Thelma)
Mauck G I (Marcella)
1025 Bush E M (Nelle G)
Marubio John (Rose)
Patterson Jas
1027 Cramer & Lewes restr
1035 Vacant
1037-39 Lindholm J R restr
1059 Edwards Edw restr
Fogelstrom P J (Mary)
Miller Sophia Mrs
1061 Corcluan Ernest (Lena)
Nachtmann Rudolph (Anna)
Spitzer Bros tinners
Spitzer Fred (Lena)
Spitzer Wm (Mary)
1065 Noble & Thumm Co plmbg contrs
ne cor Clark Wrigley Field
Seminary av intersects
N Clark intersects
1101 Ennels Horace (Ethel)
1106 Wright & Co (br) coal
1107 Lundstrum John A Co genl contrs
1110 Youngberg Chas (Tillie) ⓞ
Swanson Marie Mrs
1113 Johnson Carl (Hjalmar)
Rundgren Herbert (Nanny) floor contr
1114 Stubinger Henry (Anna) ⓞ
Decker Philip
Knapp Geo (Mary)
1116 Green A W
Johnson Matilda Mrs
Whitfield Fred (Erva)
1119 Siebel A F W (Anna H)
White L R (Ethel)
1120 Bastendorf Michl (Nellie)
Tagney G M (Clara)
1121 Anderson Otto (Anna)
Anderson R L (Elsie)
Ottley Mary A
1122 Quig H G (Mildred)
Schwarz G W (Florence J)
1123 Okeeff Nellie Mrs
1124 Siekerski Elois (Angeline)
1125 Anderson Caroline Mrs
Sundquist A W (Esther)
1126 Block Emil (Nettie)
1128 Nuccio Michl (Mary) ⓞ
Luvquest Peter (Christine)
1129 Inholz C M (Kathryne)
Lauer C J (Eliz)
1131 Erickson Nels (Alma) ⓞ
1132 Butler Mary Mrs
Nugent John (Mary)
Turschman Richd
1133 Miller Edw (Anna)
Ruff Dora Mrs
1134 Freudenthal Emil (Hilde) ⓞ
electn
Hess F J (Helen)
1136 Landon Jessie Mrs ⓞ
Pritchard Saml (Viola)
1137 Ellithorpe J W (Emma E)
Hovers Jack (Ora)
Ratzel Geo (Gertrude)
1138 Schneider Jos (Barbara) ⓞ
1141 Becker H F (Margt)
Delaney Agnes Mrs
Jackson Harry (Frances)
1142 Agnes Bartel (Margt)
Agnes Matthew (Mattie) ⓞ
Hillis Blyde
1143 Becker H F gro
1144 Reeger Jos (Mary)
Warsk Wm (Kath) ⓞ
1146 Vacant
1147 Delwo W F (Frieda)
Maxwell John (Lena)
Poli Jas shoe repr
1148 Garron J L (Mary) ⓞ
Hall Frank barber

ADDISON—Contd
1149 Filton J R (Bettie)
Pearson P F (Sarah)
Person P A
Schneider Jos tailor
1150 Primack Abr fill sta
1151 Audley H H (Jess M)
Herrick C L (Edith C)
Prafke H W drugs
Voigt W W (Frieda H) phys
N Racine av intersects
1200 O'Neill Carl
Peterson Edw (Luella)
1201 Cooper O B (Mary L)
Lindquist Emma Mrs
Niemann P J (Anna R) ⓞ
1203 Costello P J (Estella M)
Koehen Emil (Mary)
Selig C G (Mignonette L)
1204 McAllcese John (Henrietta)
Weidner Herman (Florence)
Nolan Michl (Mary)
1207 Stadler A R (May C) ⓞ
Burns Michl
1210 Frost Hannah Mrs
Hansen Hans
Lynn Eliz Mrs
1211 Kniffke Chas (Ottilie) ⓞ
Byrne John (Julia J)
1212 Petersen Aug (Hattie) ⓞ
Berquist Anna Mrs
1213 Corsi Jos (Julia) ⓞ
Moser Chas (Mabel)
1215 Flavin Patk (Margt M) ⓞ
Petty A B Mrs
1216 Willhoft John (Mary) ⓞ
Buster Willis (Mary)
Holm Anna Mrs phys
1217 Breyer E F (Augusta A) ⓞ
1218 Holy Trinity Lutheran Church
1221 Paliuth Paul (Matilda H) ⓞ
Walsh J T (Eliz M)
1223 Hausske W A (Louise H) ⓞ
Universal Window Supply Co
Tiedt V C (J Lulu)
1225 Littlejohn John (Etta) ⓞ
1229 Quinn Nora E Mrs ⓞ
1231 Haisler Chas ⓞ
Brush G B (Daisy)
Maple Sq av intersects
1235 DeCancq O R (Cornelia) ⓞ
Geilen H G (Marie E)
1237 Casey John (Mary K)
1240 First Swedish Baptist Church
1241 Weiss A C (Emily) ⓞ
Aufmann J L (Charlotte)
1242 First Swedish Baptist Church
1243 Horen J L (Tressa) ⓞ
Scherer P M (Marie)
1247 Marletton Jos (Marion M) ⓞ
Lange H W (Laura J)
1248 Helwig Oscar
Linder Ruth
Linke F A
Robinson C A
Victors Jas
White Raymond (Ann)
1249 Gottstein Mary Mrs ⓞ
Matson G H (Gertrude)
1250 Blankenheim B M (Eliz M)
Firestone L M
Fitzpatrick John
Groenwald Florian (Nelle)
Herbst H W
Krause Adelaide
1253 Jagor John (Natalie)
Terranella Geo (Camillia) ⓞ
1254 Cough John
National Tea Co (br) gros
Noxon A D
1255 O'Neil F V (Anna M)
Camann H B
1256 Bauer Tobias (Rose) baker
Chussler Geo (Theresa)
1257 Adison J A (Esther)
Dillon M B (Lucy)
Herndon intersects
1300 Moretti Geo (Ancella) ⓞ
gro
1301 Ihling G D (Annabelle)
Lindstrom Mattie Mrs
1302 Butler Patk (Mary)
Puffer Wm (Jennie)
rear Seaburg Chas (Hilda) ⓞ
1305 Hamann Anna Mrs ⓞ
Lundgren Oscar
Werner W J (Florence P)
1306 Staley John (Florence) ⓞ
1307-17 **East View Apartments**
bsmt Albert Frank (Anna)
1A Vacant
1B Vacant
2A Vacant
2B Doering E G
3A Hoban W J (Berneice E)
3B Liske L P (Marie A)
Street continued
1308 Krenz Geo (Theresa) ⓞ
1309 **Apartments**
1A Kuhne C H (Amelia)
1B Tilden Anna M
2A Lauth A J (Cecilia)
2B Wright C (Harriet A)
3A Vacant
3B Greif F D (Jessie)
Street continued
1310 Garvey John (Cath)
Hubberts J J (May L) ⓞ
1311 **Apartments**
1A Robins Harold
1B Vacant
2A White A J (Harriet E)
2B Simon Maurice
3A Johnson C G (Hilda)
3B Adamson Anna
Street continued
1313 **Apartments**
1A Vacant
1B Vacant
2A Vacant
2B Benson R G (Mattie)
3A Martinez Henri (Marie)
3B Vacant
Street continued
1314 Booth Sidney L
Olson A F (Margt)
West Robt (Victoria)
Hogdahl Herbert (Laurena)
1315 **Apartments**
1A Callahan Kath Mrs
1B Lindholm J F
2A Yates J H (Ada D)
2B Vacant
3A Kelly J W (Ada L)
3B Vacant
Street continued
1316 Breitenbach Roy (Mabel)
Huff J E (Pearl)
1317 **Apartments**
1A Vacant
1B Klossling Chas (Gertrude)
2A Vacant
2B Marth I H
3A Kleinin H F (Berneice)
3B Fox H R (Margo L)
Street continued
1318 Mueller Peter
Devine Wm (Alice)

Main Menu

ADDISON—Contd
1319-29 Addison Court Apartments
bsmt Bakas Geo (Maggie)
1A Vacant
1B Vacant
2A Pearson D E (Corinne)
2B Zylstra J W (Mildred L)
3A Crawford Carter (Adele)
3B Volkmar Henry
Street continued
1321 Apartments
1A Fleps Paul (Kath)
1B Vacant
2A Keeler H S (Hazel G)
2B Vacant
3A Bentley J I (Olga E)
3B Vacant
Street continued
1323 Bose P H
Seubold C L
Martin R
1322 Meyenberg Aug (Marie) O
1324 McIntyre Cath Mrs O
Brennan Cath M Mrs
1325 Frank Harry
Malmquist Augusta Mrs
1327 Apartments
1A Vacant
1B Vacant
2A Gerhart W J (Theresa M)
2B Best F J (Dorothy L)
3A Deters C R (Carolyn M)
3B Lundberg Hannah
Street continued
1329 Apartments
1A Moore E L (Hazel G)
1B Vacant
2A Shaffner C B (Anna B)
2B Hach J M (May L)
3A Vacant
3B Vacant
Street continued
1331-41 West View Apartments
bsmt Eberhardt John (Rosa)
1A Haisler C C (Louisa) O
1B Vanderbosh G W (Neva B)
2A Haider W A (Pauline V)
2B Ohnesorge E A (Frieda A)
3A Tobias A B (Minnie)
3B Vacant
Street continued
1333 Apartments
1A Grabow O J (Agnes C A)
1B Vacant
2A Cole A M Mrs
2B Braun O A (Elsie)
3A Grabow Otto
3B Rindfish G L (Marie)
Street continued
1335 Apartments
1A Vacant
1B Vacant
2A Vacant
2B McCarthy E F (Louise P)
3A Vacant
3B Vacant
Street continued
1337 Apartments
1A Greenwood Bertha Mrs
Wills F M (Pearl G)
1B Vacant
2A Vacant
2B Vacant
3A Vacant
3B Wills W F
Street continued
Ward Intersects
1338 Carey Prescott (Helen C)
1339 Apartments
1A Larsen Louis (Hattie)
1B Larson Uno (Hilda)
2A Eberhardt H L (Mary E)
2B Peterson Gertrude
3A Hughes W D
3B Olson Geo (Betty)
Street continued
1340 Myer O G (Herna)
1341 Apartments
1A Glanton Danl (Ida M)
1B Peterson Josephine Mrs
2A Mosner Simon
2B Edelen Wm J
3A Himelblau Meyer (Marie)
3B Cole C L (Lola M)
Street continued
1342 Maetschke Alice Mrs O
Olker J B (Josephine)
1346 Tracy Nellie Mrs O
Fitzgerald John (Sarah)
1347 Rutzen Wm L tailor
1348 Vacant
1349 Paras Jas confr
1351 Juhasz Carl
Southport av Intersects
1407 Habel R G (Mabel)
John F H (Mary)
VonDanden R A (Mabel)
1415 Meehan Eliz E
1417 Mack Anna Mrs
Person O S (Edna)
Terrennella Frank (Betty)
Wiedeman Henry (Thora)
1418 Kleine Wm (Clara) O
1419 Cavanaugh J L (Rose)
O'Donnell W J (Dorothy)
1520 Feely Anna Mrs
Koohane A L (Jewel N)
Tosch Dorothea Mrs
1421 Downey Beatrice Mrs
Schulz A F (Marie)
1423 Carsen R P (Alice)
Helwig John (Anna)
Walton C E
1424 Peterson Wm (Margt)
Rice D H (Marie)
Stuke Amelia Mrs
Swanson Walter (Gertrude)
Wood Edgar B (Caroline)
Janssen av Intersects
1433 Blauel Alf (Martha)
Hanford Ralph (Emma)
MacDoniel Jas (Marie)
1434 Wolff Esther Mrs furn rms
1435 Johnson Myrtle
Klinke H W (Myrtle)
1436 Born F G (Leona L)
Jones J W (Marie)
Skoaglund Mary
1437 Loewenberg Geo (Freda)
1438 Coyne Hugh (Cath)
Frawley J H (Anna)
Geier Jacob (Adeline)
1439 Ambrosius Max (Pauline)
Barryman John (Marie)
Oswald J O (Ida)
1440 Loedige Fred (Bertha) O
Clifford E M (Jeannette J)
1445 Elias J C (Lena)
Mattis John (Theresa)
1446 Koessler Mathias (Mary) O
Litzow Wm (Alma)
1449 Henning A P (Celia)
1450 McLeod Geo (Eleanore) O
Stahl John (Bessie)
1452 Hammerberg P E (Ella)
Henneghan Ann
Keller Herman (Lena)
1453 Donaldson May Mrs
Hellwig Aug (Mary) O
Hose C T (Arnie)
1456 Betting Jos (Clara) O
Woodward C H (Ella M)
1457 Hansen Anna Mrs
Sellers P H (Edna J)
Greenview av Intersects
1501 Schmidt Mathew (Teresa) O
Link Bernard (Marie)
1506 Rady I W (Rose) O
Geller Benj (Bertha)
Gustafson Albin (Signa)
Maling Albert (Alma)
1507 Bodenmann John jr (Berenice) O
Sundmacher Clara Mrs
1508 Kuse Fred (Florence) O
Clark Jas
Madsen Fred (Rose)
Marks Milton (Daisy)
1509 Kauss F J O
Foley Ambrose (Nellie)
1511 Zanghi Carmella Mrs midwife
1513 Hill M J (Mary C) O exp
1514 Bernstein Harry (Pearl)
Hoesel Anthony (Margt)
Zittenfeld Sidney (Rose)
1516 Ames Ralph (Alba)
Effinger Frank (Elsie)
Miles O L (Minnie)
1517 Miller C L (Charlotte) O
osteopath
1518 Bagnuola Jos (Gloria)
1519 Killian Evaline Mrs
Wank Margt Mrs
1520 Gunderman Walter (Isabelle)
1521 Berninghofen F W (Dorothy)
DeVic A L (Mildred O)
Bosworth av Intersects
1522 Guth E H (Mary)
Paul A C (Adeline)
1523 Lutz J H O
McDerfit L T (Agnes O)
Ruden Ida Mrs
1524 Cushner J P (Jean)
Kanter E J (Mary)
Stack J W (Lucille)
Vinck Julius (Mary)
1525 Hoban Christine Mrs
Wilke Flora Mrs
1535 Gutman Henry (Rose)
Schallinger M C (Julia)
Wolfe L R (Rose)
1537 Hertling E A (Martha)
Kornreich H F (Mary)
1539 Regan T J (Mary) O
Miller Preston (Elsie)
1540 DeHinten F H (Eliz) O
Berndt Emil
Lehmann Richd (Margt)
1541 Persehon Otto (Antonia) O
Grahf C J (Emma)
1544 Eisher Kath Mrs O
Baucer Frank (Marie)
Hooper Frank (Lillian)
Koch Tillie Mrs
1545 Jones B F (Grace B)
Platt G A (Isabelle)
1548 Hayes T F (Jeannette)
1550 Grossman Anthony (Emily)
Haeys T F jr (Ann)
N Ashland av Intersects
1600 Standard Oil Co filling sta
1614 Jefferson E S (Addie E) O
1615 Art's Auto Repair Shop
1616 Dallmann Fred (Ella) O
Jansen Richd
1620 Supple Robt (Florence F) O
1622 Barder Max O
Baumgartner Peter (Irene S)
1624 Croke Mary Mrs O
Madaus Herman
N Marshfield av Intersects
1634 Stroescher Minnie Mrs O
Pahl Anna Mrs school supplies
1636 Vacant
1637 Koehler J W (Eliz)
Gorham David (Jessie) O
1640 Fichter N H (Emily A)
Gaertner Susie Mrs
Schaefer Walter (Margt)
1641 Meersman Wm (Eliz)
Nelson Cassius
1644 Buergermeister Frank O
Hain F J (Saina)
Seibert Frank (Mary)
Siegmund T O (Anna)
Strand F W (Lydia H)
1645 Maloney Nora O
Meyer John (Magdeline)
1647 Anderson Wm
Burge Wilbur
1649 Zimmerman E O
1651 Dichiser Anton (Frieda)
Klockzien Wm (Kath)
Morrison Reginald (Anna)
1653 Hatley Mildred
Miller Gilbert (Rose)
Nolan Mary Mrs
Sadzeck Herman (Ida)
Schieferstein Mildred Mrs
1656 Koehler Wm (Emma) cigarmkr
1657 Johnson John (Mary)
Johnson Mamie Mrs
1659 Bowyer Lewis (Phoebe)
Dowling Walter
Hahl Carl
N Paulina Intersects
1710 St Andrew Sch
1719 Sisters of Providence
N Hermitage av Intersects
1736 Brechtel Mary Mrs O
1738 Lorentz John (Emma) distr contr
Luecker Mathew (Frances)
1739 Carlson Alma Mrs
Roese Anton (Cornelia)
1742 Herrmann O W (Caroline) O
Bremer Anna Mrs
Mueller C J (Barbara)
1743 Grimes Chas (Anna)
Kisalk Aug (Jennie)
Loose John H
1744 Behnke O H (Anna)
Krutz Rudolph (Martha)
1746-54 Roth W M (Anna M) O filling sta
1749 Connor Peter (Irene)
1751 Homan C E Co Inc plmbrs supplies
Ravenswood av Intersects
1800 Lincoln-Addison Tire Co
1802 Hall & Kuenzer tailors
1804 Kreusch J M malt and hops
1806 Warner Jos restr
1808 Schussler Otto barber
1810 Wing Sam indry
1812 Olszewski Louis shoe repr
1814 Giannini Gherodo confr
1822 Godfrey Chas cigars
1824 Meyer Wm (Emma) gro
1825 Eick Arth (Julia)
Jones Ernest J (Pauline)
Koller E H (Louise)
Rosenwinkel R J (Lillian)
1827 Eiterer Frank (Eliz)
Warmann R C (Marie)
1828 Fichter J A (Marie)
Lindwood Richd (Matilda)
1832 Davey Alf (Alice)
Miller Ella
Kunde Mary
1833 Foran Elsworth (Frances)
Hampel Jos (Emma)
Klath Chas (Adelia)
Morgenroth Ernest (Gertrude)
1836 Arns Peter A (Kath) O
1837 Jordan Henry (Hilda)
Lake L W
Wehlau Ernest E (Lulu)
1840 Hellman Emil (Pauline)
Oehler H G (Antonia)
1841 Ebstein Fred (Lena)
Heritage W D (Malvina)
1843 Drury J J (Frances)
Sack Wm J (Ethel)
1846 Duerkoop Wm (Bertha)
Kraemer Anna
1847 Dore Danl
Vanderford Wm (Lucy)
1847½ Vacant
1849 Beckstrand Martin (Clara)
Leon S Leon draperies
Penkau Vura E Mrs
1851 Randolph Lewis (Eliz) gro
Rysell E T (Ida)
Smith C E (Clara L) dentist
1854 Turner Wm O
Lincoln av Intersects
N Lincoln Intersects
1900 Amundson O E (Margareth A) drugs
Dryden Wm F phys
1901 Black C G (Eleanor)
Bumgardner Dayton (Hildreth)
Lambert B F (Nellie) O
Sturm Edith
1902 Vacant
1903 King W H (Lillian)
Murphy Jenett
Wunderlich W E (Helen E)
1907 Krueger Lena Mrs O
1908 Schwacht Frank barber
1908½ Schaefer Nicholas shoe repr
1909 Koehrer Albert (Eva)
Koehrer Bertha Mrs
1910 Vacant
1910½ Nadler Rose beauty shop
1911 Falk C G (Augusta)
Rahlie Edw (Margt)
Rehberg Herman (Villa)
1912 Woywot W J
Latimer E G confr
1913 Reineke Ernest (Anna)
1914 Wikel Wm clo clnr
1916 Vacant
1918 Friese Geo F (Marie)
Peterson Nels (Ida)
Stanford Chas J (Evelyn)
1919 Brucker Frank (Caroline) O
Buhk John (Rosa)
Kraus Peter (Elsie)
1920 Jung Rose Mrs O
Hayes Jas (Laura)
1921 Gabbert C J (Amelia) O
Miller Laura Mrs
Rupprecht Ernest
1923 Brauns O J (Marion)
O'Brien S R (Eliz)
Pearson H C (Emma)
1926 Lytle B Henrietta
Pantaleo Jos (Josephine)
Sachs Caroline Mrs
1927 Lange Cath Mrs
Sullivan J K (Cecilie)
1928 Paschke Otto (Louise)
Walsh Frank (Mary)
1929 Holstein Ernest (Bertha)
Murphy M F (Delia)
1930 Boetter J P (Clementina)
Bonfield H L (Evelyn)
Bonfield H L (Josephine)
Fehr Rudolph (Lillian)
Sittler J P (Lillian)
Sommer O P (Rose)
1931 Jorgenson Chester T (Marie)
Ryan R H (Bernice)
1932 Roggenbuck Arth (Agnes)
Witka Frank (Helen)
1933 Kolton Albert
Mussil Anna Mrs
1934 Graham Mary Mrs
Keane Chas (Cath)
McCorry Henry A (Isabel)
1938 Specht Arth (Sandy)
Specht Emil (Hulda)
1939 Splittgerber J E (Louise M) O
1940 Anderson Alf (Christina)
O'Malley John (Genevieve)
Preiser Richd (Mary)
1941 Carey M H (Margt)
1942 Hutyera Stephan (Marie)
Mackey C A (Ethel)
Woelffer G jr (Marguerite)
1943 Wirth Leonard (Marie)
1945 Perkins P W (Florence)
Peterson Hulda Mrs
1946 Malloy P J (Agnes)
McCarty Jos (Rose)
1948 Auld Clarence (Mary)
Colling Peter (Ella)
Pfeifer Otto (Clara)
1949 Drennan W J (Gertrude)
1950 Coonley Clinton (Alice)
Gooley Wm (Mary)
Hunt W R (Anna)
1951 Mulcrone Peter (Margt)
1952 Ingraffia Saml (Clara)
Wood Alf (Frieda M)
1953 Eitel W J (Julo) real est
1955 Himes Auto Supply tires
1957 Marks Laura Mrs
N Robey Intersects
2000 Emmert Chas B druggist
Kornacker Frank (Anna)
Ross E J (Ida)
2001 National Tea Co gro
2003 Koenig Aug O meats
2004 Gill Sarah Mrs
Wirtz Jacob (Julia)
2006 Kary Augusta Mrs
Runkel Wilhelmina Mrs O
2008 Holahan H F (M t)
2009 Helbich Harriet Mrs O
Helbich W E (Amelia)
2010 Wessling Ferdinand (Selma) O
Mueller Hugo (Anna)
2011 Brefeld E J (Elsie)
Lange Walter (Minnie)
2013 Schilling F J (Anna C) O collr
2014 Preiser Paul (Marie) O
2015 Stapel Albert (Freda)
2016 Carll F R (May)
LaPalermo Jas (Mary)
2018 Wagner Fred (Tillie) O
Smith E D (Mabel)
2019 Zinka Wilhelmina Mrs O
Wilson Edw (Eliz)
2021 Poleman E J (Nellie) O
Peters Fred (Marie)
2025 Paple John (Elsie) O
Ahern E J (Edith)
2033 Nelson A I (Elsie) gro
N Seeley av Intersects
2037 Boenning F Mrs O
Feles Richd (Margt)
2038 Roth Wm (Anna) O
Petersen Lars C (Rosa)
2039 Anton J J
Steineke T R
2041 Stahl Lorenz (Anna) O
Grabowski Wallie (Arnalia)
Meyer Harry (Elsie)
2043 Schreiner Louise Mrs
2044 Spanknebell H J (Marie) O
2046 Warmann Emil (Christena)
2047 Anderson A W (Ethel)
Schreiber Cath Mrs
2049 Zink Aug (Minnie) O
Leske Jos (Margt)
2050 Wurthmann H A (Anna) O
Baumann C F (Meta)
2052 Gates J E (Bessie)
2053 Dornqwast Carl (Anna)
2055 Addison Tire Co
Finkel Alexandria shoe repr
2057 Otto's Meat Market
N Heyne av Intersects
2100 Eisman D M (Fanny) O
Hinton O T (Pearl)
Schormann Albert (Hedwig)
2101 Dittberner G G (Margt)
Krumenaker John (Cath)
Royal Blue Store gro
2104 Arnhorst Albert (Alma)
Resch Jos (Kath) O
Steindl Wm (Baura)
2106 Stieg Aug (Ida) O
2108 Krueger Louise Mrs O
Krueger Frod (Agnes)
Wieschendorft W A (Lena)
2109 Lesnaw Frank (Ellen) O
Anderson Edw (Jennie)
Einsiedl Herman
2112 Thompson L J (Ella) O
Owen F R (Luella)
2113 Dietz Otto (Minnie)
Schalla E C J (Martha)
2115 Mitchell Frank O
Schmidt Eric (Helen)
Zinke Max (Josephine)
2116 Scheppler C F (Dorothy) O
Cooms R E (Alma)
2117 England H H (Freida)
Hoffman J C (Amanda)
2118 Kessler Emma Mrs
Taylor Fredk (Rose)
2121 Otto E J (Martha) O
Otto G W (Anna)
2122 Pastoral Michl (Adeline) O
Ahrens Herbert (Louise)
2124 Moeller E H (Augusta)
Taylor John (Mary E)
2133 Addison Street Congregational Church
Albright R M (Gertie)
Skoog R W (Mae)
N Hamilton av Intersects
2139 Haggenjos Michl (Mary) O
Haggenjos Florence mus tchr
2140 Munch F A (Anna)
O'Connor C F (Frances M)
Rubenstein Max (Sarah)
Schwartzbard H D (Flora)
Bragg C L (Amy)
Etscheid Erwin (Elsie)
2141 Kadow E C (Louise) O
Rytlewski Eug (Anna)
2142 Landauer Anthony (Mata)
Wiens W P (Evelyn)
Gabel A F (Elsie O)
Lussier F R (Hilma)
Potter R A (Gertrude M)
Shornden H F (Anna)
2145 Ermic Geo (Mary) O
Comyn Alphonse (Julia)
2147 Kaufman Jacob (Eliz) O
Hanses H G (Josephine)
2149 Wedel H T (Hulda) O
Kunstman F W (Cecilia)
2150 Leischner E P (Hattie H)
2152 Seng Jos (Angela) O
2153 Both M A (Lillian) O
Jellema Chas (Agnes)
2154 Gatz J J (Louise)
Laskin Isadore gro
2156 Laskin Isadore (Sarah)
Pitchman E L druggist
2157 Hass Arth (Clementine)
2159 Mendelson Isadore (Elsie) O
Goodman Jos (Minnie) confr
N Leavitt Intersects
2200 Benkosky Wm (Doris)
National Tea Co (br) gro
2200½ Kolstedt Otto meats
2201 Alder Ell (Frances E)
Gilbreth G H phys
Hammer E E real est
Heath E L (Sadie)
2202 Pfaff Ludwig baker
2203 Arrigoni E E (Jennie)
Krumbholz Antone (Eliz)
Sarley Jos (Nettie)
Young J P
2207 Zimmerman Aug (Julia)
Zimmerman J F (Rose)
2210 Grohe E P (Martha)
Leutch Louis (Ida)
2211 Sonntag Aug (Augusta) O
Krumrey C H (Eliz)
2212 Martinek Frank (Mary)
Schabell J J (Mary)
2213 Wulfert Gerhard O
2215 Skleba Frank (Sophia)
Bussell E L (Hazel E)
2216 Stamm Anna Mrs
2218 McGreevy F P (Anna) O
Jasch Anna Mrs
2219 VonThenen Minnie Mrs
2220 Krull Herman (Clotilda)
Wirth Louis (Emma) O
2221 Dittberner M A (Ida) O
Morf M C (Anna)
2232 Diblick Anton (Freda) O
N Irving av Intersects
2236 Gingras G E (Elsie B)
Landeck Elmer (Anna)
Seitz John (Lena)
2237 Babel Josefa Mrs O
Enk Adolph (Mary J)
Frey Anthony (Frances)
2238 Degner Donald (Marie)
Sylvester Walter (Grace)
2241 Kennedy Frank (Margt) O
2242 Dzaack Albert (Mary) O
Hewitt Jennie Mrs
2243 Bland M J (Bridget M) O
Harper C C (Minale)
2244 O'Brien J E (Margt)
2247 Schwachtje F O (Eliz) O
2248 Dunn John (Mary)
Storbeck J J (Alma) O
England Martha Mrs
2249 Bujher Frank (Anna)
Schurke Edw (Anna)
2250 Johnson John (Marie)
Lange Matilda Mrs O
2253 Osterhaus W H (Randa)
Witthoefft G J (Edna) O
2254 Wolff Lena Mrs
Freimuth Wenzel (Mary)
2255 Kainitz H C (Hattie)
Kockler Ernest (Ruth) O
2257 Dworakowski Frank (Hattie) O
Hoefla Carl (Peggy)
2259 Kalodimos Geo (Cath)
N Ockley av Intersects
2301 Ingram Harold
2302 Reinhart Chas (Cath)
Schillinoeller H F (Anna)
2303 Mitchell Geo (Jewel)
2306 Hoxsey Alf (Barbara)
Knotts Wm (Frieda)
2307 Kreft P J (Eliz)
Waltman Wm (Martha) O
2309 Roubinek Emil (Mary) O
Kirchner Arth (May)
2310 Bystehner Jos (Hazel)
Locashio Jos (Rose)
2312 Krebs Nicholas (Martha)
Neipp Martin (Anna)
2313 Lochner Fred (Gertrude) O
Rink Wm (Amelia)
2314 Peschloeger Anton (Mary)
Schoenbeck Chas (Minnie)
2317 Arnold G A (Lizzie)
2318 Schuerman F E (Grace)
Stanke Chas (Clara)
2319 Burger Jos (Minnie) O
2320 Koessel E E (Maude)
Schultz Arth
2324 Calihan E J (Cath)
McKay W L
O'Connell John (Eliz)
2325 McCabe Rose Mrs
Merzlak Louis (Minnie)
Soidner A J (Eliz)
2332 Bradley L W (Maybelle)
Fischer P O (Helen)
Knotts Wm (Elsie)
Stallon C T (Lois L)
2333 Felman David O real est
Munster Bridget Mrs
Scheldrup O J (Nellie)
N Clarement av Intersects
2335 Carmody L P (Edith)
Dahlke Martha Mrs
Gehre F B (Dorothy S)
Linden H J (Helen)
McIlhorn Leonard (Irene)
Owens H F (Ruth)
Peterson C J (Matilda)
Sitterly Carl (Eliz)
Wolff W N (Bessie)
2336 Hardt G H (Lillian)
Neuson W F (Amanda)
Ormsby M E
Thomas E A (Clara)
Thomas Emil (Agnes)
2337 Breese Robt
Hornthal Philip (Doris)
Miller W H (Edith)
Zabrocki J A
2339 Bachus Philipp (Anna)
Musell Harry (Nellie)
Peterson J P (Lydia)
2340 Kalwitz G J (Ella)
Nelson J A (Esther)
Otto W J (Lena B)
2341 Glatter Walter
Herdan Morris (Mildred)
Siegler Norbert (Sadie)
2344 Ewing C E (Emily)
Hallman F H (Alma)
Healy J A (Emily)
Hughes C J (Marion)
Pattison Philip (Evelyn)
Waterman Richd (Rose)
2348 Curry M R (Jane)
Jones H L (Grace)
Kneip Elmer (Esther)
Kovats J E (Minnie) phys
N Western av Intersects
2416 Young E F (Cath)
2418 Guske Anton (Marie G)
Johnson T H (Anna M)
Wein Fred (Louise M)
N Artesian av Intersects
2424 Ehlert Louise Mrs O
Spanhoff C A (Eliz)
2436 Blendow O F (Minnie M)
Kalodimos John (Mamie O) O
2438 Jorgensen A C (Barbara)
Rudolph Otto (Barbara) O
2448 Apartments
A1 Kroeppler Gustav (Ida)
B1 Champloy Richd (Blanche)
A2 Dassler A W (Clara)
Dassler Althea W mus tchr
B2 Vacant
A3 Carlucci Carlo (Rose)
B3 Erkert Chris (Frances)
Street continued
2450 Apartments
A1 Wachholz Augusta Mrs
B1 Vacant
A2 Mantor F W (Lora D)
B2 Ray Richd (Agnes)
A3 Grace W H (Elsie)
B3 Fisher A F (Ann N)
Street continued
2452 Apartments
bsmt Beaudry H J
A1 Oliver J L (Edna)
B1 Davis Edw (Juno)
A2 Long Wm (Eliz)
B2 Kastel A J (Kate Z)
A3 Myers B J (Etta)
B3 Vacant
Street continued
2462 Kantor Frank (Mary)
N Campbell av Intersects
2630 Stahlmann A J (Ida E)
2644 Barks Geo (Kath)
2701 Chicago Stone Conduit Co concrete products
N California av Intersects
2800 California Filling Station
2808 Vacant
2810 Knebelsberger Carl real est and contr
2816-24 Supreme Wet Wash Laundry Co
N Mozart Intersects
N Francisco av Intersects
2900 Doerner Anton (Theresa) O
Peters J J (Martha)
2902 Wray W C (Belle)
Wise Walter (Goldie)
2906 Dopke Aug (Mary)
Lane Marie Mrs
Lasse Fred
2908 Stoll Herman O
2912 Kennedy R T (Mary C)
2914 Brennan Francis (Fleetta)
Hammond J T (Mollie)
N Richmond Intersects
N Sacramento av Intersects
3000 Leuffgen Mary Mrs gro
3001 Sherden C C (Marguerite) O
Jahn Ernest (Rose)
3004 Blaschka Rudolph (Anna) O
Bugna Wilma
Gliot Lambert (Augusta)
Nettelbeck Fred (Frieda)
3005 Montgomery A B (Bessie)
Welch M M Mrs
3007 Habich A H (Anna)
Motenko Abr (Dora)
3008 Edinger John (Theresa)
Enright R A (Alberta I)
Johnson Alf (Martha K)
3010 Hengst Alf (Marie)
Karpavicz John (Hannah)
Rhodes Julius (Bertha)
Schultz E W (Kathryn)
3011 Gauvin Frank (Marie)
Hamilton J O
3012 Eggert H C (Anna M)
Gralitzer Leopold (Mary)
Green A B (Ann) O
Kelley J W jr (Alpha)
Stolof C L (Sophie)
Walsh E E (Mildred M)
3014 Krauss P A (Louise M) O
Tomski Jos (Harriet)
3015 Lazar H A (Mary) O
Kerr J J (Cath)
3017 Hansen Hanna Mrs O
Abrahamson Emma Mrs
3018 Blake M C Mrs O
3019 Horn W W (Ethel)
3022 Eden H W (Lucella)
Happ Warren
Miller Albert (Malfree)
3023 Ingenthron A A (Gertrude) O
Mitchell F H (Helen)
3024 Remillon John (Barbara) O
Sachheim B A (Dora Z)
Thompson M E (Eleanor J)
3025 Delves A W (May)
Dowling J F (Lila)
Mondschein W T (Blanche)
N Whipple Intersects
3034-36 Colonial Apts The
Joseph G K (Marie) O
Joyce D M (Helen)
Colonial Window Shade Co
Schroeder F E (Mary) O
tailor
Bradshaw W H (Agnes)
3036 Kern Frank (Eliz) barber
May G E (Margt K)
3037 Kusero J J (Mary) O
3038 DeGeeter Jules (Eliz) O
Kortum Louis (Louise)
3039 Knoerr F H (Anna) O
Woldt C E (Gotteche)
3043 Gibbon A A (Jennie) O
Rowley W A (Louise)
ADDISON—Contd
3045 Pershell M J (Anna) O
Wittenmeier F G (Mary)
3046 McLean Alex (Clara) O
3048 Fisher Ella Mrs O
Lueders A L (Irma)
3049 Stoffers H C (Alma) O
Ludwigs P H (Eliz) piano tuner
3050 Ludtke Sadie Mrs O
Ludtke L F (Anna)
3051 Hansen O C (Elsie A) O
Rosenbloom J I (Kate)
3054 Kuhnen J W (Gertrude)
Johnson W A (Lillian)
3055 Lanterman Benj (Ella) O
3056 Martin Arth
3057 Chlavin Nathan (Mary) O
N Albany av Intersects
3100-06 Barab Apartments
Selman Anna O
Paletz J J (Sarah)
Schmich F G (Bessie F)
3102 Hoeftmann H P (Lola P)
Hortsman G T (Pearl)
Krueger C R
Waller J J (Esther)
3104 Brown B O (Emily)
Minich C J (Sarah)
Wise F E (Caroline P)
3106 Schlegel F J (Gunda H)
Warrener R C (Lucile)
3108 Maenza Tony (Carrie) O
3112 Carp D H (Ellen)
3114 Findor A P (Eleanor) O
Peterson Elof (Bertha) cabtmkr
3117 Glowczwski Andrew (Mary)
Kallas John (Mary)
3118 Briesch J S (Anna) O
3120 Daven A I (Hilda J) O
3121 Reitemeier J B (Mardg) O
3124 Mogge H H (Alma)
Vanheulen Henry (Anna)
3125 Cooke W J (Laura)
Paus A J (Anna)
Walter Otto (Anna)
N Troy Intersects
3134 Wysinski A G (Tillie) O
Gildes M J (Sophia)
3136 Schmidt Gustav O
Rolling Anna Mrs
3138 Bredemann J J (Ellen)
Clemons H W (Jennie)
3140 Roehrl Carl (Marie)
Wolff R A (Helen E)
3145 Weiner Adolph
3147 Fell G K auto dlr
N Kedzie av Intersects
3204 O'Donnell & O'Donnell O auto rerrs
3212 Peterson Chas auto accessories
Elston av Intersects
cor Chicago Surface Line Barn
3206 O'Donnel Garage
3220 Abrams & Raskin auto supplies
N Sawyer av Intersects
3316 Levins E P (Ethel)
Prange Frank (Mary)
3318 Marshall T A (Helen)
3320 Hillistad A H
Anzalone P A (Gertrude)
Christiana av Intersects
3336 Ball G A
Landsberg G V (Anna)
3338 Berg E L
Doyle Anna Mrs
Romb Jos (Mary)
3340 Freitag Fred
Link Wm (Jennie)
Kimball av Intersects
3443 Ferguson Coal Co
3454 Cangelosi Benj (Laura) O
Wiese Frank (Mary)
N StLouis av Intersects
3461 Otto Mary L Mrs O
3501 Williamson W F Adv Service
Drake av Intersects
3529 Nelson Emily Mrs
3533 Geneser J F (Anna) O
Brenner Louis (Olga)
3541-43 Holger Harry (Marie)
3545-47 Miller E L (Margot)
3546 Irving Park Public District Park
3549 Vacant
3551 Irving Park Dairy Co
3559 Addison State Bank
3600 Vacant
3615 Irving Oil & Sup Co
3618 Addison Motor Service
N Central Park av Intersects
Monticello av Intersects
Parkview ter Intersects
Avondale av Intersects
N Lawndale av Intersects
3700 Baker G R filling sta
3701 Wainberg Wm (Lillian)
3705 Edenharder Fred (Gerda)
Forest E M (Theresa)
Lyman Roy (Blanche)
Peddrick H M Mrs
3709 Stefanski Vern (Libbie)
3711 Keller Carl (Alvina) O
Nielson Alex (Erna)
3715 Schmidt Philip (Dorothy)
Stetler Oscar D (Anise)
3717 Higgins J C
Wedow Gustave (Emma)
3718 Coffey Anna Mrs O
3721 Poklaski Frank (Eva) O
Herrick Wm (May)
Morgan Wm (Minnie)
3722 Dienstl J A (Mazalina) O
Seslander Gustav O
3723 Kolb C F (Lulla)
Leali F F (Marie)
3727 Schladweiler C T (Gladys) O
Palschke Chas (Annabelle)
3728 Guzowski Ignatius (Rose) O
3729 Baker Geo (Lucy)
Leonard John (Lillian)
3731 Lawkowski Adam (Sophia) O
Meier Abner (Edna)
3732 Dienstl J A (Magdeline)
3733 Hamm Eliz
Ruboylanes Christ (Gustie)
3738 Wiese Frank (Almina)
3739 Patschke Geo (Emilia)
3741 Thinggaard Herman (Alma) O
Lamkey W G (Jennie)
3742 Buetow G R O
3745 Bishop W S (Minnie)
Hansen Geo (Mildred)
3747 Dunlop W D (Florence)
Stinespring H P (Leota)
3748 Jespersen E P (Christian) O
3752 Grupp Chas (Bertha) O
3753 Ford J J (Lena)
Ruder J C (Hermina)
3755 Barg A J (Martha)
Lee E J (Mary)
Machleson Gordon (Mildred)
3757 Mohl Steph (Eliz)
Okerbloom Alf (Anna)
Rosenthal Chester (Edith)
3758 Vincent August (Martha) O
3800 Nusser A J (Birdie) O
N Hamlin av Intersects
3801 Cormier Sebastian (Mary)
Kristen Mary Mrs
Ostradobec Wencel (Ruth)
3803 Wenzel Arth (Alvina)
3804 Krause O F (Hazel) O
3807 Ritter F B Mrs

Main Menu

ADDISON—Contd
3810 Zielinski J R (Bernice) ◐
3811 Mann H J (Kath)
Mann H J jr (Bessie)
3815 Distler G G (Else) ◐
3819 Burggraf J F ◐
3823 Eckert Wm (Hedwig)
3829 Schowalter J M (Emma) ◐
3831 Kazmierczak Louis (Anna) ◐
Millers C R (Marion)
N Avers av intersects
3835 Doerk Gustave (Anna) ◐
Coleman C D (Hattie)
3839 Jozwin Vincent (Anna C)
3843 Wiggins F B (Mary)
Zielinski Lewis (Wanda)
3845 Ingalls Perry (Clara)
Pollowy Frank (Anna)
3848 Sorenson Andrew ◐
3849 Bladaszkiewicz Stanley (Marie A) ◐
Bastear Virginia
3852 David F E (Cora) ◐
McMillian H C (Nelle)
3853 Jacobson Frank (Marie) ◐
Olson Amos (Alma)
3857 Kapsa P R (Mary K) ◐
3858 Schmidt L J (Nellie S) ◐
N Springfield av intersects
3901 Larson Christian (Marie)
3907 Szymanski Stanley (Anna) ◐
3911 DeWulf Maurice (Margurite)
Huyssen Herman (Paula)
Langdon Edgar (Stella)
3915 Mullins Dennee (Mildred)
Payne Byron (Leona)
Reyer Henry (Theresa)
Sturtz W W (Helene)
Wilson Donald (Marie)
3917 Gustke F F (Alida)
Immel W H (Nellie W)
Woodrow Carlton (Nellie)
3919 Vacant
3921 Dennis W H (Pauline G)
Dunlop W D
Dupuis L J (Ruth)
Flynt G O (Grace)
Fredericks E V (Lillian)
3927 Drygas Valentine (May)
Soblecki Stanley (Cath)
Vlach Geo (Harriet)
3929 Foster A L (Ida C)
Gramin Wm (Grace L)
N Harding av intersects
3935 Menkicki B C (Josephine)
Menkicki C C (Rosella)
3939 Gramin Wm (Grace)
Kraatz Louise Mrs
3941 Krenz Jos (Katie)
Warren W J (Ellen)
3943 Demakis Geo (Mary)
Samuels Ira (Ethel)
N Crawford av intersects
4002 Korczak John tailor
4004 Paragon Beauty Shop
4006 Kovacs J A florist
4008 Smrcek Rudolph tires
4014 Robinson J T (Anne)
Weiss S A (Gertrude)
4015 Bond Thos (Sylvia)
4020 Dennis C A ◐
4021 Hanisch Paul (Celia) ◐
4023 Burkross J A (Albertine)
4026 Smith J J (Agnes) ◐
4029 Wagner C H (Thyra)
4035 Rode C S (Cora) ◐
4037 McDermott H F (Nellie) ◐
4038 Corrigan M J (Anna)
4039 Smith W M (Helen S) ◐
4042 Massey Allen (Mae)
4044 Axelson Gunda L C S pract
McCarter Roy (Lillian)
Seevus Phillip (Tillie)
N Karlov av intersects
4100 Fredericks Margt Mrs
Mannely Sarah Mrs
Wimbish Alex
4101 Becker Wm jr (Harriett E) ◐
4102 Eaton E F (Celia)
4106 Shoberg H T (Hannah) ◐
4107 Kiebert W R (Emilie)
4108 Brady Cordelia Mrs
Kupinski Matthew
4111 Carroll C B (Amenda) ◐
4112 Krueger Stanley (Cecelia) ◐
Samson A J (Aurelco)
4113 Blaine Jesse (LaVerne)
4116 Stwiertnia Bruno (Marie) ◐
Wilson T J (Molly)
4117 Kaberna C B (Agnes) ◐
4119 Kasallis Mathew (Kath)
4120 Porst Fred (Marguerite)
Rutherford M D (Mary)
4124 Johnson R N (Ardella)
Vogt W J (Bonnie)
4125 Harrisville Hannah ◐
4128 Evanger Sigurd W
Luchs A W (Myrtle H)
McCue Frank (Harriet)
4129 Mueller Chas (Rahel)
4130 Berg L A (Agnes)
Corcoran J L (Frances)
Schwantes Everett (Marie
4131 Hoyle E P (Esther)
4132 Jackson T F (Mary)
Maute W S (Viola)
Schmidt G C (Pearl)
4133 Asker Erling (Anny)
4137 Erichsen E W (Eliz)
4139 Lynch F D (Marie C) exp
N Kedvale av intersects
sw cor StViator's Parochial Sch
4143 Smith E A (Sophie) ◐
4145 Vacant
4149 Kendall M S (Nora)
Rose Herman (Alma)
Zamutt John (Fannie)
4157 Schuettner Ferdinand (Anna) sch supplies
4163 Atkinson E L (Laura E) ◐
4167 Graham H W (Ida G) ◐
4173 Jarka Anton (Julia)
Oswaldowski Cornelius (Cecelia)
ne cor StViator's (RC) Church
N Keeler av intersects
4201 Dictor Harry (Anna)
Hogan John
O'Brien Jas (Agnes)
Reilly W H (Amelia)
4208 Chrapkowski B B (Frances)
Danielson Clarence (Edna)
Schneider Clara Mrs
4207 Mikkelsen A O (Cora)
4212 Carlisle F W confr
4213 Herdeg Ambrose (Mae)
Scott G T (Henrietta)
4217 Stocker E R (Annie)
4219 Carlson J A (Amanda) ◐
Thompson C H (Thelma)
4223 Holman Christina Mrs
4225-29 **Charlevoix Apartments**
Arms L M (Eliz M)
Catalano Jas (Astrid)
Cepek H R (Kathleen)
Hagen Paul (Gunda)
Holton Lawrence (Evelyn)
Thompson T R (Mabel)
4227 Carpenter R L (Regina)
Davis M C
Stewart F H (Mabel L)
4229 Kiler G A (Anna)
Koehler Robt (Ellen)
Kulze S L Mrs
Nettbaum W C (Bertha)
Papke Geo H (Hilda)
Ponches Morris (Ruth)
Riordan F J (Maud)

4233 Dahlin S E tailor
Miller J C (Minnie)
4237 Wozny Leo (Eugenia) ◐
Holtz Walter (Freda)
4239 Blaha Jos (May) ◐
4241 Robinson G F jr (Margt R) ◐
4243 Steele Robt (Lillie)
N Tripp av intersects
4247 Glennon Ray (Veronica) contr
Peterson M E (Kathleen)
4249 Carlisle Frank (Carrie)
Lies H J (Eliz)
4255 Hild H G (Amanda)
McDonnell T C (Myrtle)
Moellentine Paul (Flora, phys
4256 Gehrling Paul (Marie)
Caponi & Gehrling gros
4257 Nelson G L (Betty)
Nelson G L (Kathleen)
VanLoon J C (Mildred)
4259 Ball W A (Hazel)
Schultz Mary Mrs
Soblesk Martin (Mary)
4261 Haupers W S (Veronica)
4263 Hansen E C (Sally)
4265 Elsner Henry (Christina)
Love Abr I (Olive) phys
4267 Bowers C W (Mary)
Moore John (Genevieve)
Patton O J (Anna)
Peel J E (Ruth C)
Milwaukee av intersects Lowell av intersects
4323 Roubas Bros ◐ confr
4325 Vacant
4327 Fiedler Aug bakery
4329 Addison-Milwaukee Service & Repair Co
4334 Koehler Robt confr
4336 Sinclair Oil Co br filling sta
4339 Jensen Jas (Edith)
4341 Sternberg Emma Mrs
Valkenaar Wm
4343 Kaczynski Jos (Eliz) ◐
4344 Hillman J C (Eliz) ◐
N Koster av intersects
4400 Chicago Fence & Wire Co
4405 Ayuck Walter (Emily)
4410 Sprague Iron Works
4424 Addison Cut Stone Co
4439 Northwest Cut Stone Contrs
4444 North American Oil Corp
N Kilbourn av intersects
4501 Premier Hand Laundry
4506 Furlott Constr Co
4507 Wisniewski John (Lillian)
4510 Steinberg Mfg Co iron wks
4517 Steger Werner H auto reprs
4523 Wahl Wm (Clara) florist
4524 Standard Memorial Co monuments
N Kolmar av intersects
4528 Addmar Auto Sales
4535 Harrison E G (Esther M)
4536 A & B Cut Stone Co
N Kenton av intersects Knox av intersects
cor Am Sand & Gravel Co
4600 Dahlin & Co bldg material
4625 Asmussen Chas A
4629 Bach J F (Anna) ◐
4631 McCarthy J L (Mary) ◐
4632 Thorson J H (Marie) ◐
4633 Himmes J G (Margt) ◐
4634 Landshut Margt
4638 Schultz H J (Emma) ◐
4640 Curtis Simon (Fannie) ◐
4643 Benson W A (Ida) ◐
4644 Edwards Walter (Grace) ◐
Lings Percey (Blanch)
Paulsen C M (Grace)
4646 Hixon A E (Frances)
Hoff Hans (Anna)
Supple J J (Jessie)
4647 Stange Max (Ida)
4649 Broeder Wm (Augusta) ◐
4653 Dennis Lawrence (Josephine)
N Kilpatrick av intersects
4700 Mulligan Martin (Mary)
4703 Hetherington J H (Rose) ◐
Bitrich Albert (Rose)
Walter Fred
4704 Zabel Geo (Mary)
4706 Bastian T V auto repr
4707 Ritthaler Valentine (Mary) ◐
Farrell W P (Cath)
4711 Severinghaus Willard (Victoria) ◐
Greely H G
4713 Vacant
4717 Lange L F
4718 Lynge Minnie Mrs ◐
4720 McMullin J P gro
Skaistis Chas (Cassia)
4722 Carlson C H (Selma)
Funk W E (Bernice)
Kanka J J (Effie N)
Mattes Geo (Helen)
Roach Louis (Hannah)
Sturm O H (Esther)
4724 Fisher H P (Bertha)
Gronwall C E (Grace E)
Pease C A (Gladys)
Schultz Fred (Margt)
4726 Chapman R R (Dorothy)
Curtis J A (Annette)
4727 Bishop A A (Anna) ◐
Eckaros Geo (Gertrude)
4728 Aufmann T W (Jenny)
Gainer T C
Heselbarth T E
Hosmer E M (Ada)
Jess Chas (Josephine)
4729 Lamblasi Clara Mrs ◐
4730 Hanson & Ostrom real est
4733 Keller Fred (Dorothy)
4734 Clark Geo R (Frances I)
4735 Murray A L (Loretta) ◐
4736 Rickert G C (Lillian) ◐
4739 Hornower Victoria Mrs
N Keating av intersects
4741 Landrock Louis (Helen)
4744 Harper Construction Co
4757 S & C tires, vulcanizing
4758 Standard Oil Co (br) filling sta
N Cicero av intersects
4801-5 Janks M M (Mabel) ◐ filling sta
4807 Johnson N C (Jane F) auto repr
4814 McCarthy W E (Julia E) ◐ plmbr
4815 Cowin Gordon (Pearl) ◐
4819 Muta Meyer (Laura) ◐ phys
Zirnite E C (Vera)
4822 Buck John (Hattie) ◐ electn
4823 Carey Thos (Florence L)
Hart Michl
Henkel Teresa D Mrs
Hurle Otto
Ladendorf G J (Marie E)
Strangaritch Geo (Mary)
4824 Chitty A H
Keckeisen John
Keckeisen R L
Nelson M Mrs
Pearl's Beauty Shop
Immel Minnie Mrs
4826 Bates S H (Matilda L)
Cherry John
Jensen B T (Mildred E)
Kaeser Kath Mrs
Thompson C C

4826½ Duese Alf (Lottie)
Stebbins Rae V Mrs
Gallagher M F (Mae C)
Wadham R F (Neva)
4827 Bobeck M J (Pearl L)
Fitzgerald W B (Annie L)
Gibson Oscar (Marie)
Moroney Edw (Margt)
4828 Aley S E (Ruth)
Eliasen Edw (Severina)
Gilligan Roy (Irene C)
MacKenzie K J
4828½ Ott I B (Angie H)
Siepell Frank (Frances)
Smith F G (Matilda A)
4829 Anderson T B (Gertrude)
Figueroa L (Charlotte C) phys
Kelly L A (Lydia M)
4830 Blankenship L T (Grace L)
Brown A P
Hecksel Phil (Clara)
Volk A N (Kathryn L)
Wiener J W (Laura A) clo cinr
4831 Breitenfeld W H (Julia P)
Budock Frances Mrs
Jeschke W F (Elsie)
Lindstam Erik B
Lindstrom Emil (Ora)
4834 Kerley John ◐
Wilder J D (Margt M)
4835 Bogardus R C
Lemm G W
Killoren E I (Louise M)
Schoembrodt Walter (Agnes)
Waaler M A (Jeanette K)
4837 Dier E P (Mabel C)
Murphy D J (Rose K)
Rider R C (Martha E)
Scardina Frank (Anna)
4838 Jorgenson M R
Wallburg Geo
4839 Calderone Bessie Mrs
Carter R S (Edith)
Carter R S (Lillian)
McNaney Richd (Emmy H)
Stewart D L (Margt)
Varouxakis Frank (Beatrice)
4840 Rutkowski Fredericka Mrs ◐
Miller Richd (Elsie)
4841 Jacobson B J (Bertha C)
McCarthy E J (Margt)
Rollins T V (Louise C)
White H A
Wigger G B (Olga)
4844 Frank John (Eliz M)
4845 Follingstad E H (Alice J)
Newon S R (Eliz)
Thompson M T (Gladys)
4847 Cummings C J (Lillian)
Drain John (Eliz)
Foreman Edw (Edna)
Foreman E T (Lillian)
Jensen C P (Anna)
4848 Argenti Philip (Mary) ◐
4849 Coleman W J (Lela)
Douvier John (Ella)
Larson Adolph (Ina)
Marcipan G J (Mildred)
O'Malley J A (Margt)
4850 Moe C C (Eliz) ◐
4853 Cherry Eliz Mrs
4854 Lewis A N (Rickey) ◐
4855 Kamps Carl (Josephine)
4856 Ulrich F K (Bertha) baker
4857 Kampf Karel
4858 Bruppacher H A (Nell G) delicatessen
4858½ Huler Leonard meats
4860 Card T E drugs
Finn W H (Kath) phys
4861 Lynn Louis (Mary) ◐
4865 Springer H V Mrs ◐
N Lamon av intersects
4904 McGrath J J (Irene R)
Zahlava Albert (Martha M) ◐
4907 Templin Celia Mrs
4908 Monaco John (Cath)
Scanlon W A
4915 Stryzinski John (Lena) ◐
Stryzinski J W (Angela)
4917 Fasshauer Louis (Emma) ◐
Wolffeld J A (Cath)
4920 Rahlins F A
Stich Anna Mrs
4921 Frisby B J (Anna)
Sawalski C J (Theresa)
4923 Kelly Jas (Anna) ◐
4929 Kwacala Lawrence (Sophia) ◐
McGrath R J (Harriet)
4933 Anderson Louise Mrs ◐
4935 Hassell J T (Della) ◐
4941 Miller O A (Minnie) ◐
4945 Eahl Ida Mrs
4947 Vacant
4949 Bikin Bruno (Stella) ◐
4951 Zanders Irene M confr
4953 Gt A & P Tea Co The (br) Sporny Anton meats
ne cor StBartholomew's Sch
N Lavergne av intersects
5000 Addison-Lavergne Pharmacy
Bennett Arth (Irene) phys
5001 Lado W C ◐ gro
5004 Panec Otto (Joanna)
Riley J J (Margt)
5007 Pawlowski Alex (Charlotte)
Wiese L J (Helen) fruits
5008 Montach Geo (Minnie) ◐
Hynes Michl (Ann)
5009 Mandal Jos (Sophia) ◐
5010 Lucie John (Clara) ◐
5012 Quint John (Caroline) ◐
Lucie J D (Clara)
5013 Slisz Sophia Mrs
5017 Frohn J J (Rose) ◐
5018 Walsh John (Ardelle)
5020 Ziebell Frank (Bernice) ◐
Metke Arth (Loretta)
5021 Harmon W B (Florence) ◐
5022 Schunk John (Annabelle)
5026 Hayes A O (Mary) ◐
5027 Kuhlmann Henry J ◐
Hansen Wm (Signe)
5028 Musialski Stanley (Alvena) ◐
Madar Stanley (Marie)
5029 Vacant
5031 Schaus F C (Adelheid) ◐
5035 Petrich Marie H
5036 Bishoff Frank (Rose)
Blum Albert
5039 Vacant
5040 Czadsick Aug (Bertha)
5043 Heck R E (Louise)
5044 Tholl John ◐
5048 Whelan T E (Sadie) ◐
5050 Bodenlos Andrew (Amanda) ◐
5054 Czarnick John
5055 Stanke Wm (Pearl) ◐
5056 Larson Evard (Clara)
5057 Lauer Matthew (Eliz) ◐
N Leclaire av intersects
5101 Frick W C (Ruth)
Larsen T E (Mathilda)
Peterson Oscar (Agusta)
5102 Bychowski Stanley (Eva) ◐
5104 O'Rourke Danl (Lillian)
5105 Gohlmann J R (Ida)
Johnson F W (Florence G)
Przeorski A T (Stefania)
5110 Schnieding Kent A (Helen)
5111 Ehrhard John (Marie) ◐
5114 MacKay N L (Mary) ◐
5115 McDonough J J (Marie) ◐
5116 Hulse O B

5117 Maslanka Harry (Frances) ◐ contr
5120 Leonard Albert (Gertrude) ◐
5121 Howland A R (Dora) ◐
5125 Bock W A (Emma) ◐
5127 Hoffman John (Anne)
5135 Vacant
5137 Burchert Frances Mrs
5138 Gabel Otto (Emma) ◐
5142 Witowski Leon (Agnes) ◐
5146 Dautel Christ (Pauline) ◐
5147 Ladendorf Albert (Francis) ◐
5148 Hoff F H (Kath) ◐
5150 Kehl Fred (Ellen) ◐
5151 Schoenwald Wm (Caroline)
5155 Dautel Christ baker
Unrath Carl (Pauline)
5157 Cainlius Clarence meats
5159 Freeman Store gro br
Templin Celey Mrs
N Laramie av intersects
5201 National Tea Co
5203 Mendolkowski Louis (Casmira)
5205 Hick R E meats
5207 Couris Gavriel fruits
5209 Nelson O F (Bertha) ◐
Plaatje Rudolf (Flora)
5212 Thoss H R (Agnes H) ◐
5213 Nagel H C (Lila) ◐
5214 Heiden F R (Lillie)
5217 Lorenz C A (Anna) ◐
5219 Descourouez Stanley (Dorothy) ◐
5220 Lipinski Vincent (Lenore) ◐
5221 Vacant
5223 Vacant
5224 Ring Jos (Helen) ◐
Breen W H (Cecilia)
5230 Bunej Michl (Mary) ◐
5231 Steineke Alvin ◐
Margies Frank (Louisa)
Vberig Aug (Rosa)
5232 Idzik M E (Mary) ◐
5233 Vacant
5235 Vacant
5239 Vacant
5241 Clawisz Frances Mrs ◐
Dunne H J (Kath)
5243 Krause Edwin (Ida) ◐
5247 Dzwonklewicz Vincent (Helena) ◐
5251 Gurski Paul (Vessie) ◐
N Lockwood av intersects
5309 Podrez John (Josephine) ◐
5311 Strandberg Augusta
5315 Miazga John (Bernice) ◐
5316 Jelesinski Gertrude Mrs ◐
5317 Buckler W K
5318 Jedlicka Stanley (Mary) ◐
5321 Dennis E W (Caroline)
5325 Timm Lena C Mrs ◐
5328 Kaestner Oscar (Susan) ◐
5329 Wetzel H H (Mary) ◐
5331 Devlin F A (Pearl) ◐
5335 Gabriel John (Theresa) ◐
5336 Becksted G O (Mabel) ◐
5339 Drane W H (Martha) ◐
5340 Schnaufer Frank (Magdalen) ◐
Burr H H (Helen)
5342 Dannmeyer Jos (Rosiena) ◐
5343 Anderson E K (Ella)
Hellen Theo shoe repr
5344 Boesen J P (Sophia) ◐
5345 Percel Peter (Abal) ◐
5348 Robinson Elra (Rose) ◐
Borsch T J (Helen M)
5350 Kelly J J (Ellen) ◐
Marble Marvin C (Mae)
5354 Mezger Christ (Mary) ◐
Gunther C E (Clara R)
5356 Newman Max filling sta
se cor Lorenzen & Burmester filling sta
N Long av intersects
5400 Macroy's Service Sta
5401 National Tea Co
Waveland Motor Service exp
5403 Lakeside Market
5403½ Vacant
5405 Vacant
5407 Vacant
5408 Hoelterhoff Frank (Clara)
5412 Horlick Geo (Adeline) baker
5415 Semsch Zigmund (Bessie) gro
5416 Schmidt Wm (Agnes) ◐
5417 Vacant
5418 Blohm L E (Rose)
5419 Petersen C H & Son
5421 Bazaar The dry gds
5422 Vacant
5426 Vacant
5427 Heileman E W (Bertha M)
5428 Myers R V (Callie) confr
5429 Frenzel P V (Louise)
N Lotus av intersects
5434 Zagielski Casiemir (Harriet) ◐
5436 Globnicki Walter (Julia) ◐
Marlewski Anthony (Mary)
5440 Zulawski Jos (Mary) ◐
5441 Ballew C A (Charlotte R)
Searcy V B (Ella)
Sills J B (Helen)
5444 Barski Geo (Alice)
5446 Lenk Elmer (Virginia)
5450 Hanson Ole (Hannah)
5456 Deppert W E (Anna M)
5452 Seyling T C (Charlotte) ◐
5458 Lawson Louise (Dora) ◐
se cor StAndrew's Ev Luth Ch
N Linder av intersects
5561 Strochlein Christ (Ida E) ◐
5507 Ruback H W (Anna M) ◐
5511 Sass E E (Evelyn L) ◐
5515 Hahn J E (Eliz C) ◐
5517 Courineau A G J (Eugenie) ◐
5521 Lake F B (Jule A) ◐
5523 Raskey J J (Theresa) ◐
5527 Rell J J (Anna) ◐
N Luna av intersects
5535 Schroeder F F (Gertrude) ◐
5539 Burr Wm (Louise)
Crismyre Vernon (Betty)
Oquist C P (Edith M)
Schneefr E W (Ruth)
Wartenberg Clarence (Angelina)
Wikstrom F S (Walborg)
Zimmerman J E (Helen)
5541 Carlson Chas (Edith)
Knipp R L (Sophia) advertising
Koch Alf (Dorothy)
Stafford C M (Lillian L)
5543 McCullough R F (Geneva)
5545 Carroll J J (Sadie)
Covello Paul (Margt)
Gross Ralph
Jones T J (Mary)
5550 Franzen Axel (Ida)
Kamrowski Edw (Nell)
Shermer Milton (Maxine)
5554 Schmidt Chas (Stephanie) ◐
N Central av intersects
5601 Addison Pharmacy
5605 Vanselow R E meats
5607 Gt A & P Tea Co gros
5609 Buck B J baker
5611 Bierman Harry clnr and dyer
5618 Papp Fred (Mary) ◐
5620 Steg Henry (Barbara) ◐
5626 Fritz E J (Minnie) ◐
5651 Frank Marie Mrs ◐

5652 Nemeth Anton (Anna) barber
5654 Upham H S (Annie)
5656 Pabech Wm (Helen) ◐ hdw
5659 Lagerholm Gust (Emma)
Peterson C A (Ruth I) confr
N Major av intersects
5707 Benson Rudolph (Mary) rear
5708 Barrett M T (Harriett)
5714 Samlow Edw (Gussie)
5717 Williamson F R (Lillian)
5718 Pelikan Chas (Mary)
5719 Moynihan Max
5720 Boe J H (Minnie)
5722 Decola C J (Minnie)
5724 Steiger John (Mary)
Hansen Benj (Agnes)
Walz Theo (Myrtle)
5725 Bradburn F C (Lena V)
Hilty Fredk
5731 Houg Fred (Marion)
5736 Bruder Fred jr (Esther)
Munton J H (Vera)
5743 Osen H A (Esther)
5746 Kolb Jacob (Sophie)
5748 Pogzekay John
5751 Schulz C F (Louise)
5752 Berkowitz Harry (Rose) confr
5754 Korbolus John (Helen) fruits
5756 Seehafer Paul baker
5757 Menard Filling Sta
5758 National Tea Co br
se cor Kiehl Hugo filling sta
N Menard av intersects
5804 Nagy Jos (Helen) gro
5810 Mauser John (Anna)
5811 Alford John (Johanna)
5812 Stokes Rufus M (Anna)
5814 Lewandowski Steph (Mary)
5818 Bye E A (Minnie)
5822 Slot C A (Ida)
5824 Herron Bros contrs
Herron E J (Julia)
5825 Jemison T H (Esther)
5827 Deffert Jos (Lizzie)
5831 Shwab Carl (Mary) ◐
5832 Herron Geo (Lena)
5833 Hansen Harry (Hannah)
5834 Vacant
5840 Westerberg Erhard decorator
5841 McLean A M (Josephine G) ◐
5842 Vacant
5845 Corvin Anthony (Rose) tailor
5846 Ardmore Garage
Matthies J A
5848 Vacant
5851 Hanson Goddard ◐
5853 Ruck H F (Lydia)
5855 Piotrowski Maryan (Mae) ◐
5857 Bergman E W (Estelle)
5858 Addmor Service Sta
Marmora av intersects
5901 Sass F G (Lessetta)
5912 Spencer Burt (Blanche) battery service
5912½ Vacant
5914 Riester Henry (Erna) delicatessen
5916 Broeski W H (Theresa) ◐
Kaempf W C (Barbara)
5920 McEnery J H (Louise)
5924 Michaelsen John (Pauline)
Sevcik J F (Matilda)
Willard John (Helen)
5925 Cislak Jos (Anna)
5928 Proska Helen Mrs
5934 Broeski H J (Agnes)
Taylor J C (Marguerite)
5935 Schuld Jos (Anna)
5942 Halwas Anton (Mary)
5946 Gillespie Fred (Myrtle)
Jorgensen Harry
5950 Ferber Aug (Mark)
N Austin av intersects
6001 Austin-Addison filling sta
Thornton Harold
6002 Standard Oil Co br filling sta
6016 Prntrch John (Verna)
6018 Peterson Geo H (Rose)
Potocki John (Antonia)
6019 Sass Dina Mrs
6020 Petersberger Anton (Josephine)
6024 Arobinke Theo (Agnes)
McGowan Robt J (Esther)
6026 Chapells John F (Antoinette)
6030 Kelly Thos (Olga)
Stahlecker Rudolph (Bertha)
6034 Martin Meddie (Minnie)
6036 Campbell John E (Inez)
Rateuke Albert (Kath)
6037 Sass J J (Louise) ◐
6044 Blackburn Roscoe (Anne)
Petersen O C (Ellen) paints
6046 Laisy A H (Eliz)
Rome Peter tailor
6048 Drechsler John (Ella)
Fischer Peter shoe repr
6050 Popp Theo (Virginia) delicatessen
6053 Hanson Edw (Jeannette)
6054 Schwanderlik A W hdw
Senn W W (Adell)
6055 Vacant
6057 Rasmussen W J (Louise)
6058 Lee R E (Helen) drugs
6059 Glukfeld J P phys
N Meade av intersects
6100 Anderson Edw (Ruth)
Freeman Tea Store gro
6101 Flucet S H dentist
Leonard W C drugs
6103 Burke M M gro
Krumland E H (Alma)
6104 Cunningham Jack (Ella) confr
6105 Boulevard Gardens Shop fruits
6106 Tsatsoulis Apostolos prod
6107 Heuer G P (Kath) meats
6108 Fernandez Frank (Cath) barber
6110 Hartmann F J malt and hops
6111 National Tea Co gros
Ulmer H G (Lillian)
6112 Rieger Carl (Johanna) baker
6113 Fox M W (Theresa) dry goods
Hanson Lucy Mrs
6115 Vacant
6116 Wierer Frank (Helen) meats
6117 Vacant
6118 Vacant
6119 Platte C J (Esther)
Yuze Wm (Frances) florist
6121 Brooks W P (Alice)
L & L Radio & Music Shop
Kolisch Leo
6124 Bucsa John
Dietel Martin (Myrtle)
6125 Booth Wm (Elverna)
6126 Strama Stanley (Isabel)
6127 Leist John (Mabel)
6130 Karstens N V (Grace)
6131 Slater J H (Pearl) ◐
6134 Benwitz H M
6135 Steglberg Otto (Josephine) ◐
6136 acant
6137 Vacant
6140 Vacant
6141 Lang W A (Florence) ◐
6144 Schultz H J (Julia)

ADDISON—Contd
6145 Beyer Alois jr (Edna)
6146 Vacant
6149 Heidorn R N (Bertha)
6150 Kiefer J J (Clara)
6154 Greenwood S C (Violet)
6155 Schaefer Herman (Amalia)
6158 Formell Louis exp
N Melvina av intersects
6205 Boles Roy (Violet)
6209 Muntain Vincent (Emma)
6211 Bade C F (Elsie)
6217 Jacobsen N P
6218 Neumer E S (Eliz)
6221 Blumensaadt Kia (Laura)
6227 Guhnson Louis (Alma) ◐
6229 Kriete Alf (Rhene)
6232 Patton J A (Eliz) confr
6233 Lohn F A (Alma) ◐
6241 Hansen John (Anna)
6245 Vargo Geo (Mary)
6252 Drees G F (Marie)
6256 Vacant
6258 Vacant
6260 Murdoc Howard gro
N Mobile av intersects
6300 Kossenski John (Louise)
6301 Nelson Albert (Josie)
6304 Erliksen O H (Ruth)
6305 Bielawski Jos (Julia) ◐
6308 Grunde Henry
6311 Mueller Jacob (Emma)
6312 Pozorski Saml (Stella)
6315 Harvey Wm (Lucille) ◐
6316 Basso Louis
6317 Noorine E P
6320 Leimann A O (Amanda)
6321 Kopczenske Walter (Della) ◐
6323 Morscheck Arth (Mathilde)
6324 Adler Augusta Mrs
6328 Moyle A G (Marie)
6329 Haacker Herman (Phoebe)
6331 Renike Warren (Pauline)
6332 Becker F J (Rose)
6333 Kruse G J (Martha)
6336 Peters R E (Mary)
6337 McCarthy Chas (Thordis) ◐
6339 VanHerik Edw (Minnie)
6340 Mangan Edw (Margt)
6344 Zimeley Benj (Cora)
6348 Bunge J H (Marie)
6349 Ging P N (Anna) ◐
6350 Gulibek A K barber
6352 Addison Family Shoe Store
Elovitz Jack
6354 Addison Goodyear Shoe Rebuilders
N Narragansett av intersects
se cor Norman Bridge Sch (br)
6415 Mahlman Cath
6417 Asse Kurt cigars
6419 Fischer Frank (Anna) baker
6419½ Ora Products Co dental supplies
6421 Twin Produce fruits
6423 Strobel Bros meats
6425 National Tea Co br gros
N Nagle av intersects
6441 Kalinowski John filling sta
6443 North Western Republican Booster Club
N Natchez av intersects
N Neenah av intersects
6607 Christensen Thorwald (Lillian)
6611 Klatter Anton (Mary)
6615 Birman Leroy (Harriet)
N Natoma av intersects
N Normandy av intersects
N Rutherford av intersects
6749 Kelly Wilfred (Essie) confr
N Oak Park av intersects
6801 Laube Edw (Natalie) gro
6805 Bartl Geo (Cath) baker
6807 Furnari Antonino (Matilda) dry gds
6817 Vacant
6819 Stein Russell (Anna) gro
6821 Beke Paul hdw
N Newcastle av intersects
6835 Johnson P A jr (Mary) gro
Wiesen L G (Cath)
6838 Garrou Steph (Jennie)
6842 Nelson Neil (Mabel)
6846 Evangelical Lutheran Church
N New England av intersects
6915 Trainor H S Rev
N Newland av intersects
6936 Koelpien W F (Frieda) ◐
6940 Nothkogel Frank (Agnes)
N Sayre av intersects
7001 StPriscilla R C Church
StPriscilla R C School
Sisters of StFrancis
N Nordica Intersects
7100 Smith J F barber
7125 Clements L E filling sta
N Nottingham av intersects
7134 Perri G M confr
7140 Vacant
7145 DeLaurentis Louis (Marianna) gro
N Neva av intersects
N Harlem av intersects
7202 Cremerius & Lumerce filling sta
7214 Hanson G V filling sta
7307 Baggio Geraldina (Kath) ◐
7308 Meisterheim E O (Agnes) ◐
7311 Gordon Bruno (Loretta)
7314 Wellman R D (Florence) ◐
7319 Richardson W P (Cath)
7320 Trim Herbert (Maude) ◐
7321 Anderson Elmer L (Florence) ◐
7325 O'Brien John (Anna)
7340 Sposato Anthony (Eliz) ◐
7346 Noll Frank (Christina) ◐
7352 Schunfacher C M (Mary) ◐
7400 National Tea Co br gro
7401 Blaha J (Margurett) ◐ gro
7402 Cagle Bros meats
7405 Haada Henry (Eerid) ◐
7406 Wegert Julius bakery
7407 Kathan H J (Lena) ◐
7408 Wintle W H (Lela) ◐
7410 Dooley Steph Co (Eliz) ◐
7411 Slotton Grover (Norma) ◐
7414 Gillan Matthew (Susan) ◐
7415 Johnson Louis (Betty) ◐
Peterson E H (Ellen)
7416 Birkholz H A (Marie) ◐
7417 Milling E L (Olga) ◐
7418 Richter Wm (Lydia) ◐
7420 Jaskel Aug (Helmi) ◐
7421 Schoenstine Albert (Elsie) ◐
7427 Newton Alex barebr
7429 Kulpa Emil drugs
7436 Barred Raymond (Evelyn)
7441 Johnson F J (Laura) ◐
7442 Carbone J J (Josephine) ◐
7445 Zapar Jos ◐
7446 Olson E F (Elsie) ◐
7447 Alcazad A R (Faith G) ◐
7448 Vacant
7449 Vacant
7450 Vacant
7452 Vacant
7453 Horner P D (Ida) ◐
7455 Ahrent Fred (Marion) ◐
7504 Irwin Michl (Sarah) ◐
7505 Heckler Edw (Louisa) ◐
7507 Senro Harry (Clara) ◐
7508 Ferris J H (Hazel) ◐
7511 Koenig A E (Anna)
7512 Schmidt T A (Stella) ◐
7513 Vacant
7514 Richter Eric (Anna) ◐
7517 Ramsey A B Mrs
7518 Shouska Anthony (Marie) ◐

Main Menu

YOU MUST TELL THE RIGHT PEOPLE!
We can locate the productive prospect for you.
Ask us to help you sell

The von Weller-Lyon Company
180 North Wacker Drive
Four trunk lines—FRAnklin 0316

ADDISON—Contd
7519 Messenger G E (Pearl) ⓞ
7520 McIntyre J P (Cath) ⓞ
7541 Sawink C P real est
7545 Addison Heights Mill Work Co mill wk
7547 Vacant
7549 Ulsund C O (Hannah) gro
7550 Brooks Arth filling sta
7609 Vacant
7711 Ericson R W ⓞ
rear Freeman Perry (Hilda)
7713 Andersen Lave (Hildus)
7717 Reich F J (Isabelle) ⓞ
7807 Vacant
7847 Asmussen Peter (Anna) confr
8108 Lichtenstien Carl (Alma)
8114 Okulski Bolesiau (Stephanna) gro
8120 Sanborn F A (Frieda) ⓞ
8138 Snyder R L (Margt) ⓞ
8156 Gauntlett Geo real est
8218 Karel Chas (Helen) ⓞ
8233 Hansen Walter gas sta
8237 Vonrath Fred (Merle) ⓞ
8320 Vacant
8322 Robin S O gro

AGATITE AV (J)—From ½ blk w of 4435 Monticello av w to 4425 N Central av
3650 Siegelman Morris (Rose)
Waxman Bertha Mrs
Weisman Goldie Mrs
Zatlin J G (Esther)
3652 Osborn G M (Rose)
Steinhardt Isadore (Frieda)
Unger Arron (Estelle)
3654 Druckaroff Donald (Rose)
DuBois W O (Cell)
3656 Brownstein Edw (May)
Nadel Fannie Mrs
Weinstein Abe (Sarah)
N Lawndale av intersects
3700 Blumenfield Albert (Gertrude)
Shapiro Maurice (Bessie)
Usen Louis (Fannie)
Victor Chas (Isabelle)
3701 Grobman Benj (Helen)
Kohn G J (Nettie)
Marco Hyman (Ida)
3702 Goldstein Harry (Bertha)
Kalbovsky Abr (Rose)
Mann Philip Dr (Hazel)
3703 Ornstein Saml (Elsie)
Sacks B H (Margt)
Teitelbaum Herman (Anna)
3705 Wise Ernestina Mrs
3706 Holmquist Otto (Hilma)
3708 Johnson F O (Hanna)
Lowy J A (Bessie)
3709 Wise L R (Mabel)
3710 Ellison H B (Anna)
Mulvaney A E (Edna)
3714 Hitzke W W (Elsie)
Chapp J J (Harriet)
3715 Berg C E (Minnie) ⓞ
3718 Deal J R (Gertrude) ⓞ
3719 Larson A J (Hilma)
Rieck J G (Olga)
3720 Schlek Fred (Dora)
Swanson F V (Ellen) ⓞ
3721 Dolan C J (Harriet)
Doley J H (Orvilla)
Lewis S J (Sophia)
3722 Larson Chas (Jennie)
3723 Aggens Chas (Helen)
Thor Eric B (Hulda)
Harris J G (Alma)
3726 Lindstrom B E (Lenora)
Spahr J G (Margt)
3727 Johnson A A (Frieda)
Stark P R (Alma)
3729 Peterson C J (Ida)
Stoltenberg Raymond (Hildur)
3730 Blendow W C (Cecelia)
Zander S J (Bertha)
3732 Schakowske E E (Ida)
Schawk C E (Adelle)
3733 Backman Herman (Frieda)
Marelius Aug (Victoria)
3735 Rozelle P M (Dorothy)
Wallin H M (Alma)
3736 Bistor ⓞ Chas (Louise)
Rasmuson A O (Mae)
3740 Burmeister W A (Helen)
2741 Bauer Steph (Minnie)
3745 Baron Arth (Pearl)
Fitzsimons Jos (Margt)
Gavin Ellen Mrs
Gayman Jos (Lena)
Johnson A R (Mildred)
3746 Lee Mary Mrs
3750 Hartjen C N (Anna)
3751 Schmidt Herman (Manda)
3752 Johnson A T (Emma)
Keller J F (Theresa)
Krefft E F (Helene)
3756 Werner H O (Agnes)
N Hamlin av intersects
N Lavergne av intersects
5004 McClelland A J (May)
Weyerstrahs Wm (Minnie)
5008 Bowman Wm (Mary)
Starck W G
5009 Isserstedt Herman (Kate)
Swidde Edw (Florence)
5010 Ruud John (Mary)
Wagner Wm (Mary)
5013 Beier J T (Rose M)
Schultz Chas (Frances)
5014 Prince Regina Mrs
Smith Chas (Johanna)
5017 Craplewski Mary Mrs
Scheffler J V (Jeanette)
5018 Carl Albert (Mary)
Vancena John (Helen)
5019 Malecki Michl (Mamie)
Schwartz Stanley (Jennie)
5022 Hamann Herman (Augusta)
Nebel W F (Edna)
5023 Case T W (Alice)
Curth J C (Rose)
5026 Harvey H N (Alice)
Schroeder Barney (Mary)
5027 Beierlotzer Margt Mrs
Toman E A (Frances)
5028 Bye W G (Esther)
Verheock Modest (Maude)
5031 Mereckis Vincennes (Stella)
Shethan D G (Agnes)
5032 Brauck Henry (May) ⓞ
Spalding W A (Beatrice)
5033 Hibner Chester (Julia)
Shindoler Jos (Marie)
5036 Tresch Geo (Rose)
5037 Sipe Arth D (May)
Tylicki Jos (Jane)
5040 Zeiedhen Margt Mrs
5041 Nicki W F (Hattie)
Nory Geo (Edna)
5046 Przewlocki Ignatz
5048 Hickey Thos (Mary E)
Sawinski P F (Caroline) ⓞ
5054 Behlke Eliz Mrs
Jacobs A M (Flora)
5062 Gordon Ralph (Rose)
Nielsen H R
Taenings J H
5064 Beringsmith Albert (Mary)
Ott Anton
Schlesinger Chas (Pauline)
Swift Cecil W (Ada)
Milwaukee av intersects
5115 Fuhl Victoria Mrs
Laskowski Edw (Martha)
Pezbon Theo (Gertrude)
Wendur Fred (Amelia)
5121 Andrews W J
Behlke W C
Ruby Bernard (Mary)
Vavrik Frank (Valeria) ⓞ
5123 Jensen J C (Emma) ⓞ
5126 Capsel R E
Royek M J (Melanie)
Salsbury J J (Emma)
5127 Luczynski John ⓞ
Eltman Frank (Frances)
5128 Abram Albert J
Neylile Laura Mrs
Kluth G J (Louise)
5135 Gardner DeCourcey (Frances)
Gercken G J (Marie)
5136 Hoover J F
Ott Anton (Marion)
Patterson R J
5138 Birren J
Roche F A (Mabel)
Wardenski Sophie Mrs
5139 Gentzen H J (Cath) bldg contr
Hamrin Arvid (Amelia)
5141 Baumgart Max (Antonie)
Neuberg John F (Delia)
5145 Thorsen A L (Dagna)
Vitek Paul (Anna) ⓞ
5146 Moss O L ⓞ
5148 Parmelee H E (Emma)
Wonderly P R (Amelia) ⓞ
5149 Swaydrak Martin (Marie) ⓞ
White W B (Bess) ⓞ
5152 Muchowski Mary Mrs
Maloney T F (Anna) ⓞ
5155 Smith P S (Adella)
Urban A A (Alice)
5156 Czubek Martha Mrs
Weiss C F (Emily)
5157 Barcal E J
Gadacz F
Kliar M
5158 Oren B S (Estelle) ⓞ
Zulawinski Anthony (Josephine)
5159 Broderick G M (Florence)
5160 Horn Arth (Minnie) ⓞ
Schuman Chas (May)
N Laramie av intersects
cor Our Lady of Victory R C Church
5201 Horsch C J (Eliz) ⓞ
Keller Nicholas (Rose)
5205 Rogalski John (Cath) ⓞ
Lessner E F (Helen)
5207 Martini Sophie Mrs
Pruitt E T (Carlo)
5211 Gitter Jos (Margt) ⓞ
Gitter Barbara Mrs
5212 Our Lady of Victory Rectory
Cichoski P J Rev
5213 Herman Louis (Helen) ⓞ
Mark E J (Marie)
5217 Christensen Soren Mrs
McQuaid J A (Effie)
5219 Lebner Carl (Cath)
5223 Adamczewski Casmer (Mary) ⓞ
Scheuzow Chas (Ione)
5225 Krause Jas (Dorothy) ⓞ
Lahs Robt (Clara)
5229 Kaznecki John (Rose) ⓞ
Kaznecki Herbert (Celia)
5231 Nystrom Olga Mrs
Nystrom Walter (Minnie)
5235 Nelson Ida Mrs ⓞ
Nelson E C (Caroline)
5237 Sievertsen C O (Jane) ⓞ
Waldron E J (Hattie)
5240 Our Lady of Victory Convent
5241 Skatchke Jos (Pauline) ⓞ
Groth Walter (Betty)
5243 Huebene Otto (Mary)
Lues Ben (Anna) ⓞ
Martin N M jr (Alice)
5247 Cieszanowski Thad (Jennie)
Turalski Mary Mrs
5248 Pirson Alice Mrs ⓞ
Wilcks Harry (Amanda)
5249 Kalir Andrew (Celia) ⓞ
Urbanski Sigmund (Charlotte)
5252 Rammel F H (Estelle) ⓞ
McGann A W (Margt)
5253 Elmberger G C (Olga)
5254 Friis H G (Olga)
Schoenberg Wm (Bertha)
5257 Browning John (Louise) ⓞ
Trost Arth (Victoria)
5258 Bebak Stanley (Rose) ⓞ
Kryslak Edw (Irene)
5259 Johnson E (Gertrude)
Nyhan J J (Mary)
N Lockwood av intersects
5300 Becker Wm (Helen)
Hurtig Fred (Selma)
Orlandi Jas (Hilda)
Pennington Hans (Cath)
5307 Biddle H T (Mildred)
Gedeon Rudolph (Julia)
Georges A N Mrs
5308 Rowan D A (Hilda) ⓞ
Weller Louis (Signe)
5311 Dolan L E (Amy)
Fleming C R (Vida)
Thomas John (Anna)
5314 Thompson Theo (Emily) ⓞ
5315 Piszczek J (Anna) ⓞ
Waddell S W (Anna)
5316 Jaeckel Oscar (Edna) ⓞ
5317 Burton Jos (Minnie) ⓞ
5319 VanNatta J E (Dorothy H) ⓞ
5320 Irwin Edw (Anna) ⓞ
5322 Ganley H C (Lena) ⓞ
5323 Hanasz Ronan (Janina) ⓞ
5325 Doody Josephine
5326 Keller Herman (Martha) ⓞ
5328 DeZur Chas (Louise) ⓞ
5329 O'Brien John (Kath) ⓞ
5332 Wisniewski Stanley (Agnes) ⓞ
5333 Schlax B H (Bernadette)
5334 Deyo Saml (Pearl) ⓞ
5335 Arnspiger Eug (Elsie) ⓞ
5338 Bieber Paul (Eliz) ⓞ
5339 Bieber Mathias (Anna) ⓞ
5340 Senz A W (Clara) ⓞ
5341 Norden H C (Alma) ⓞ
5344 Ganecke Steph (Marie) ⓞ
5345 Johnson C A (Emma) ⓞ
5347 Thier W L (Margt) ⓞ
5348 Atkinson F C (Florence) ⓞ
5350 Kruse Frank (Emma) ⓞ
5351 Halvorsen J A (Lillian) ⓞ
5354 Endert Rudolph (Daisy) ⓞ
5355 Barry Chas (Anna) ⓞ
5357 Polz Victor
N Long av intersects
5404 Becker W M (Gertrude E) ⓞ
Becker C F (Mary)
5405 Umbach F W (Martha P) ⓞ
5409 Ramm J W ⓞ
5410 Siems W P (Katie) ⓞ
Siems LeRoy contr
5411 Didriksen Wm ⓞ
5414 Blazek Walter (Lou)
Krueger Rickey Mrs
5415 Kenders Paul (Cecela) ⓞ
5416 Bukowinski Balbina Mrs ⓞ
5418 Griffith J E (Ella M) ⓞ
Kindahl Walter (Ruth L)
5419 Quarnstrom Edmund (Amy) ⓞ
5422 Willig Henry (Martha M) ⓞ
Langner Emil (Mary)
5423 Guerico Salvatore (Casmire) ⓞ
5426 Fleming Winifred
Warren Grant A
5427 Helleman E W (Bertha M) ⓞ
5428 Peterson Arth (Ella)
Peterson Conrad (Wanda) ⓞ
5430 Maksymowycz Alex (Olga) ⓞ
5431 Davies Alex B (Agnes E)
5433 Seitz Albert A ⓞ
5434 Carlson C A (Mabel E) ⓞ
Brown F J (Margt E)
5437 Klatt P P (Antionette M) ⓞ
5438 Cripe A S (Lillian) ⓞ
Bloese M A (May)
5440 Horyza A S (Julia B) ⓞ
5441 Assens Anna Mrs
5442 Burow Wm (Anna) ⓞ
Behles W J (Lillian A)
5445 Mitoro Paul (Helen W) ⓞ
5446 Machnik Casmir (Pearl) ⓞ
Lange Eckhardt M (Marie J)
5447 Erdmann Arth G (Anna R)
5448 Makarewicz John (Filomena) ⓞ
5451 Roth P J (Anna) ⓞ
5452 Krueger Josephine Mrs ⓞ
Clarke R F (Mabel A)
5455 Budruweit Gustave (Ethel V) ⓞ
5456 Kaluza Mary Mrs ⓞ
5459 Ziemba J A (Della) ⓞ
N Linder av intersects
5501 Evenson C H (Kathryn) ⓞ
5504 Gronau Richd (Ida) ⓞ
Kwolek L W (Marion)
5505 Klatte A J (Edith V) ⓞ
5508 Jameson H L (Florence G) ⓞ
5509 Gill J T (Ethelyn R) ⓞ
5510 Vacant
5514 McGuinness F W (Madeline) ⓞ contr
5515 Smith S G (Helen J) ⓞ
5516 Riemann F G (Helen) ⓞ
5519 Seibel Fred (Reginia) ⓞ
Haym H A (Ottilie)
5520 Petersen A N (Cora) ⓞ
Murray Thos (Celcelia)
5522 Chrzanowski Felix (Blanche) ⓞ
5525 Jurich John (Viola M) ⓞ
5526 Waczynski John (Frances) ⓞ
5527 Suhr O W (Ernestine L) ⓞ
Brorstrom Bror (Hannah)
5528 Sulanke Fritz (Johanna B) ⓞ
5531 Lindquist C A (Hilda C) ⓞ
Lindquist Wilmur music tchr
5532 Kwolek Rudolph (Gertrude) ⓞ
5533 Cramer R E (Grace E) ⓞ
5534 Deinzer S J (Agnes E) ⓞ
5536 Frees Alma Mrs ⓞ
5537 Arnold O G (Esther V) ⓞ contr
5539 Campbell John (Racheal) ⓞ
5542 Carroll J B (Annie T) ⓞ
5543 Saso H J (Grace L) ⓞ
5544 Campbell C L (Martha) ⓞ
5545 Kappus W A (Viola M) ⓞ
N Central av intersects

AINSLIE (LV and J)—From the Lake w to 4875 Marmora av
831 Cornelius J F (Blanche)
Geahart H C (Mary C)
837 Seabright E H phys
839 Fyfe Alex
Grunewald H A (Helen)
Scribner S S Mrs
840-46 **Apartments**
Arner Rudolph (Rose)
Davis A M
Farwell W M
Horsting B F
Neiburger J F (Gussie)
Nitardy K H (Virginia A)
Pachaly C H
Paterson E M
Smith Nath (Rutha)
Watts N H Mrs
Woods H M (Joanna)
841 Miner F E (Gertrude)
Nathan Barnett (Anna)
Inman E G (Addie F)
842 Atkinson A T
Curran E N (Madeline)
Douglas Chas
Fischer Oscar (Rebecca)
Ford J B jr (Nellie)
Gaines J F (Maye)
Kathrens A S (Viola)
Koehne P P (Edna)
Monahan L W
Nessler E W
Overholser Ray A (Edna A)
Ross E J (Maurieta)
Spero Leo (Sadie L)
Snyder Della Mrs
Ward P G (Bernice)
Yount E Z (Opal)
843 Inman E G (Addie F)
Miner F E
Nathan Barnett
844 Brooks P A
Clausen Lee
Clyde P B
Collins F B (Irene)
Erpelding J N
Fitzgerald W F (Agnes)
Hall Russell (Juanita)
Harkins M M
Lindgren W A
McSweeney Melvin (Florence)
Olson E C (Laura)
Rosewell L A
Scott E V (Louise)
Skuba J R
Stone E J Mrs
Warren Ellen Mrs
Rudelius Axelina Mrs
846 Berman W S (Rose)
Bratten C C
Brose E A
Coleman Barry (Ladell)
Gubbins I R
Harris J S (Isabelle)
Martin M H
Symonds J I (Millie)
Todd W P Mrs
845 Mill Jos
847 Epstein Harold
Jeans P G (Frances)
Rosenblum F A (Bessie)
848 Klassen F B (Mary E)
Rose W N (Ethel K)
849 Bernstein Abr (Sarah)
Pumpian Henry
Wineberg Hyman
850 Allis G G Mrs
Bond T E (Dovie C)
Lincoln Julius Rev (Gertrude)
854 Berliner E F (Ida M)
Epstein Saml (Henrietta)
Stine M A Mrs
855 Bloom J A (Rose)
Day Elias
Lieberman Edw (Mollie)
856 Frohman W H (Gertrude)
Moritz E G (Nancy)
Mishell Boris
857 Greenstein Joe (Mildred)
Leviton Nathan (Fannie)
Levy Sol (Rubie)
858 Frohman W H (Gertrude)
Mishell Boris (Masha)
Moritz E G
900-04 **Apartments**
Brown G O
Gunderson Carl
Hausrath A C (Ethel)
Klitting Bert (May)
Sax Dora Mrs
Stoddard H A
901 Brommersberg Geo (Frances)
Lindstrom Everett (Ruth)
Walker R G
904 Barkley Evelyn
Blaine John (Mary)
Conkey Yates (Jennie)
Heller Henry (Lillie)
Lemar B L (Clyde)
McCarthy V R Mrs
McClanahan Ada
Odewall Louis
Shain W D (Mildred)
VonDusko W H (Eliz)
Wallwork A H (Eleanor)
Walton E O (Ruth)
906 Baker W P (Miriam)
907 Levy Oscar (Anna B) ⓞ
Munzer Hugo
Schiller M H (Mary)
910 Berath O C (Olga M)
Thorsgaard K L (Mary) phys
911 Bisco Harris (Leah)
Friedman Saml (Fannie)
Robinson Lewis (Vera) ⓞ
914 Amster Adolph (Giselia) ⓞ
Grogan B J (Marguerite)
915 Cohn Sol (Theresa)
Glickson Oscar (Bessie) ⓞ
Wechter Jacob J
916 Buchman Henry (Sadie)
Greenspahn Sol (Jennie) phys
Jessop F R (Mary S)
918-28 **Apartments**
bsmt Wilms M I (Margt)
Apartments:
1 Sachz H M
2 Handler Isaac (Celia)
3 Conway M J
4 Hecht Benj (Nettie)
5 Hammonds W L
6 Gjerset M J (Hester)
7 Weinstein Robt (Rose)
8 Sheehan J H (Beatrice)
9 Lasky Benj (Mary)
10 Rose Harry (Lena)
11 Spahn Harold (Mae)
12 Guiss Walter G (S Verna)
13 Vacant
14 Daniels P M (R N)
15 McPhail A B
16 Joseph H G
17 Silverman Frank (Anna)
18 Cartwright Chas F (Anne)
19 Schoenwalter J H
20 Vacant
21 Tennes Jos
22 Tenney Marjorie
23 Vacant
24 Cole Lee (Lillian)
25 Jacobzon David (Lillian)
26 Schaulin Emma Mrs
27 Vreeland S E
28 Forrest Dorothy Mrs
29 Miller Tillie Mrs
30 Storman E A (Margt)
31 Higbie J H
32 Lurie Saml
33 Vacant
34 Shambeg Yale
35 Colwell Florence H Mrs
36 Broughton G S (Mary)
37 Luhr Henry (Elsie)
38 Bergeron Ida Mrs
39 Sells Dorothy
Street continued
919 Goldstein Isaac (Sarah)
Rose Maurice (Ray)
923 Miley Alice Mrs
Miley F G
Smith F L
929 Bardin Sol (Florence)
Korb Genevieve
Laden Saml (May)
930 Dalberg Rebecca Mrs
Hollender Leo (Beatrice)
Zernes B C (Boss)
931 Neiburger Herman
Reeder Jos
932 Rieger M H (Goldie B) ⓞ
Sideman Danl (Sophia)
Walder M W (Rebecca)
933 Levine Bernard
Sochat Jos (Phyllis) ⓞ
Solomon Louis (Roy)
935 Goldman Abr (Carrie)
Rocklin Morris (Anna)
Sochat Abr (Sophie) ⓞ
940 Hirchert E J (Lucille)
Moeller F K (Lillian)
Roberts J E
Sheridan J F
Yates D R
943 Saff O F furn rms
946-48 **Milles Apartment Hotel**
Sheridan rd intersects
1011 Britton J A (Shirley)
Price J P
1013 Doppelt Maurice
Frankel H A
Nuta Eliza Mrs
1015 Hugh F M
Lally Ida Mrs
1016-26 **Allyce Apartments**
Apartments:
1 Eichman E W
2 Morse Albert
3 Zeigler U S (Anna)
4 Vacant
5 Rosenbaum Nathan (Dorothy)
6 Vacant
7 Netoles K L
8 Vacant
9 Vacant
10 Tick John
11 Collins Kath
12 Vacant
15 Vacant
16 Vacant
17 Underhill Margt
18 Stolper J T (Louis B)
19 Schmidt F G Mrs
20 Rodkin T A
21 Vacant
22 Vacant
23 Vacant
24 Walsh D J
25 Vacant
26 Vacant
27 Poorman R B
28 Vacant
29 Vacant
30 Vacant
31 Vacant
32 Vacant
33 Vacant
34 Vacant
35 Vacant
36 Quinn C E (Marie)
37 Vogelle Geo (Kathryn)
38 Vacant
39 Jenkins Henry
40 Vacant
Street continued
1017 Fishback J O
– Nash T R (Barbara)
VanEvera Dewitt (Myrtle)
1019 Giegold Carl (Nellie)
McCann R O (Stella)
Melkle M E Mrs
1021 Geisler Max
Gruss Emma Mrs
Rayworth O T (Margt)
Kenmore av intersects
1049 Carr S E Mrs
Donkin Helen Mrs
Levine M S Mrs
1055 Bulowa N M Mrs
Mogrescou Michl (Regina) beauty shop
Plapbert Margt Mrs
Weingarten Jacob (Tillie)
Winthrop av intersects
1059 Benjamin P S (Anna)
Kendall S E (Helen)
Reynolds G W Mrs
1060-62 **Ainslie Apartment Hotel**
Bryan W J
Buffham J I
Caswell R H (Eliz)
Cross T E (Gerry)
Davis G S Mrs
Davis M A
DeArmie Carl
Earnest J P
Ferguson R F
Floreth W H
Grant G A (Bess)
Graves K R
Iott M B
Johnston A A
Leslie L C
Malone W L
McElhaney G E
Osborn S E
Power Carmel Mrs
Schlesinger Louis
Smith G G (Cath)
Uhle C W
1063 Killian C J (Edith)
Lee V E (Margt)
Minkin Harry
1067 Gannon J J (Cath) ⓞ
Evans E T (Josephine P)
Margaritis Andrew
Novak Saml clnr
1100 Rasmussen Drug Co
1102 Tunell A L gro
1104 Goldstein Reuben (Lena) confr
1106 Ainslie Tea Room restr
1107 Otake Ushitaro (Sada)
1108 Rattner Harry whol tobacco
1109 Goldfield Alex (Hannah)
1110 Lieberman Louis clnr
1111 Kiessig R O jr (Josephine D)
1112 Chapuis & Co iron pipe
1113 Weidenfeller Christ (Betty)
White W H (Mary L)
Ghere O E (H Florence)
1114 Mazzenga Victor shoe repr
1116 Hong Chas indry
1124 Revall L H ⓞ
1125 Campbell Eliz Mrs
Kane T P (Jeane)
Wright Albert
1126 Loomis C S (Mabel) ⓞ
1127 Anderson Chas
Gray D E
Treyvaud Ernest
1128 Everett Ervin
1131 Cole N R
Foreith J J (Mabel M)
Rood Richd
1132 McCulough E G
1133 Fisher H C (Lola)
Fors Chas (Lydia)
Nelch Henry Mrs
1134 Svalberg Emma
1135 Coons H H (Veleria)
North J W (Anna)
Young E J (Doris)
1136 Wilson L C Mrs
1138 Sperro Geo
1139 Blanton R E
Murray T F
Rask Dahl (Rose)
1141 Mooy Anna Mrs
Rask Jens (Vera)
Young Frank
1142 Vacant
1143 Ewing Olga Mrs
Porter G E (Kathryn)
Shumway C W (Pauline)
1145 Miner A C (Essie) ⓞ
Niblack Thos
O'Brien T F
Broadway intersects
1201-15 **Veeto Apartments**
Boyer M L beauty shop
Maltz Alex (Rose)
Shoeber Adam printer
Westerdahl Cath Mrs
1203 Charipar Louis (Bettie)
Hesserner Wm (May)
Nielsen C Mrs
1205 Ellman Benj (Anna)
Farrell John (Anna)
Huscher Charlotte
1209 Anderson Marie Mrs
Crum Lou Mrs
StGeorge Saml (Christine)
1211 Bellware C M (Leona E)
Bode A
Booth R M
1215 Ashmore Hazel
Boyer M L
Jacobs M M (Ella A)
1226 North Shore Christian Church
1428 Debrendt A
1520 Skoglund Emil
1522 Jaeschke L H (Margt) ⓞ
AINSLIE—Contd
1526 Richardson J C (Florence) ⓞ
Magnolia av intersects
1530 Becker Fred (Sophie) ⓞ
1532 O'Connor Helen Mrs
Janssen av intersects
N Clark intersects
N Ashland av intersects
1603 Simpson Raymond (May)
Wybouw Louis (Eliz)
1605 Horlacher W A (Marie)
Lindemann Clarence (Emily)
Sauder John (Elsie)
1607 Altenbacher Frank (Fanny)
Blattau M M
Borg Oscar
1609 Eggert A O (Josephine)
Heinsius Martin (May)
Nichols Anna Mrs
1610 Muller Frank (Mary)
Schmale C H (Lulu R)
1614 Carlson J M (Hulda)
Goettsche Clara
1618 Erny Edw
Riggs Jas (Ava)
Rudlhman F E (Isabel)
1620 Ahern Chas (Rose)
Michaels A J (Mary)
1624 Pappas Harry (Ola)
1625 Cheevers E J (Bernice)
Nelson Otto (Kerin)
Samuelson Carl (Elna)
1627 Cook R G
Fenner Edw (Victoria)
Service Harry (May)
N Paulina intersects
1704 Brehmer Albin (Anna)
Cook Henry (Essy May)
1706 Brown Geo (Hattie)
Novak A E (Josephine)
1708 Bergsten Emma Mrs
Mueller Anna Mrs
1710 Johnson Lizette Mrs
Thul C F
1714 Carlson Iver (Lena)
Wallin Chas (Evelyn)
1718 Powers C W (Grace)
Runquist C A (Mary)
1719 Bond G W (Ella)
Nigg Frank (Julia)
Nigg F J (Mildred)
1720 Fleming Geo (Ora)
Hanskat E J (Geraldine)
1721 Footh C S (Marie)
Heinrich Richd (Aura)
Langille A E (Mahlie R)
1722 Ward J R H (Sybil)
Webster M H (Louise)
1724 Fraenkel H C (Bessie)
1726 Burns Oscar (Clara)
Hammergren Carl (Ruth)
Jackson G E (Anna)
1728 Burke Edwin (Mae)
Coleman Edw (Edith)
Rice M W (Louise)
1731 Boese Henry (Ruth)
Cudding Harry (Kate)
Pausch Edgar (Ellen)
1732 Colteajohn Fred (Louise)
Greenberg Sadie Mrs
Schram R A (Pearl)
1733 Larsen Petra
Margon Chas (Ann)
Sickenberger Eliz Mrs
1734 Leininger H B (Frances)
N Hermitage av intersects
1750 Kelsey Anna Mrs
Quinn Margt Mrs
Zatterberg Martin (Pauline)
1751 Hagelberg G E
Langdon H T (May)
1753 Good G J
Lloyd W L (Margt)
Peterson Peter (Ellen)
1754 Davidson A
Dienes E A (Blanche)
Erickson Chas (Anna)
1756 Engel Louis (Etta)
Matteo Chas (Belle)
Walter H F (Mildred)
1759 Clark Ralph S (Leona)
Nigg Frank (Rebecca)
1763 Spensley Arth (May Russ)
1765 Gustafson C H (Julia)
1769 Collins J S (Lucy)
1771 Underwood Carl (Anna)
1773 Freytag K Rev (Gertrude)
Ravenswood av intersects
N Lincoln intersects
1900 Davies W B (Sarah J)
Davis D W (Augusta)
Decker P O (Esther C)
1901 Butler Pierce (Ruth L)
Hendrick Z A (Anna J)
1902 DeDoncker Maurice (Leontine M)
Hoffman E E Mrs
Stephens Jas (Isabel)
1903 Baldwin C C (Florence R)
Bringolf J W (Anna M)
Chrlett C T (Violet C)
Hinds R E (Lillian D)
Perrin A C (Jeannette)
1904 Johnsen E V (Mabel)
Wharton F C (Helen)
Winger P S (Emma E)
1905 Brawner J W (Anna H)
Bringolf F A (Grace W)
Selinger Josie Mrs
1906 Bailey V A (Etta A)
Ruther D H (Anna C)
1907 Butler C C
Knutzen H A (Helen M)
Taylor F E (Cora B)
1909 Barnett Aaron (Mabel)
Jones P P (Vera A)
Taylor J L (Margt)
1910 Marks S A (Foy E)
Merrick H E (Emilie E)
1918 Merrett A W (Muriel)
O'Brien E J (May M)
N Winchester av intersects
1950 Lude Frank ⓞ pipefr
Ettinger S W (Waltyna)
Martell C J (Ellen M)
1958 Carlson H R (Mabel)
Glebe H M (Marion F)
Strassel W M (Dora A)
1960 Gerhardt F E (Leila H)
Turnwall C G Mrs
1964 Cosmos J J (Mary H)
Donovan G J (Lucille)
Jipp Henry (Anna)
Robinson L L (Inez)
1965 Freistedt Max
Nielsen A C (Alice W)
1966 Bruce J E (Gertrude)
Hahn C W
McDermott M V (Matilda N)
Zimmerman V L (Norma E)
N Robey intersects
2005 Shoe Repair Shop
2015 Hallstrom E E (Bertha A)
Highland O E (Edna)
2016 Carlson P G (Ruth L)
Erickson E C (Emma T)
Peterson A T (Ellen M)

Main Menu

A retail store, in a neighborhood similar to this, gets $250,000 in sales per year through the steady use of Personal Letters written on the AUTOTYPIST.

MacPHERSON-EAMES MFG. CO. 417 S. Dearborn St.

The Autotypist SELF-OPERATING TYPEWRITER

AINSLIE—Contd
2017 Carlstrom F O (Hazel J)
Taylor C R (Virginia A)
2018 Anderson G T (Ebba M)
Berg A H (Elsie E)
Macalister B G (Alice H)
2019 Hooker H G
2020 Johnson A J (Annie)

N Seeley av intersects
2040 Broklund Emil (Edith)
Peterson O R (Clara M)
2049 Repholz Michel (Anna)
Werner Chas (Kath)
Whalen Scott
2051 Kolle F A (Winifred M)
Williams S J Mrs

N Hayne av intersects
2100 Kotlarz Casasmire (Louise)
Montgomery K W (Edith)
Ozburn M C
Ripple W J (Mary W)
Waters S B
2102 Bruden C O (Emma)
Campbell L E (Helen)
Rinne Albert (Anna)
2106 Dundore W H (Bertha)
Hankins R R (Virginia)
Landis M E (Elsie)
Lundberg Monrad (Helen)
2108 Anderson G L (Mildred N)
Darke F J (Adella)
Turnwall Thersa Mrs
Stephan Hazel Mrs
Wynn E W (Vera L)
2110 Eckberg A L
Harding D W
Mallette Rose Mrs
Roemer C W (Gertrude D)
2112 Fisher J W
Isselhard H L (Jane)
Jochern H Q Mrs
Johnson Harry
McMakin E G (Lee O)
Richter H P (Margt)
2117 Farley Anna Mrs
Thiel Geo
2119 Johnson Ivan (Victoria)
Lestrohan John (Ada)
2122 Juhnke Chas
McGarry Ottillie Mrs
Weiss Harry M
2123 Ruettiman Emil (Anna)
2124 Clockers E W (Esther)
Goranson H E (Alice H)
2125 Jesse Edmond (Anna) ©
Jesse Edmond jr (May)

St Anthony's Ct intersects
2135 Glettenberg T A jr
2137 Marshall G C (Marie)
Pabst Fred
2141 Bartholomie J C (Marie)
Schroeder Mathias (Gabrielle)
2143 Claude John (Marie)
Johnson Grover (Alma)
2148 Dale Julian (Bessie)
Hamilton Harry (Lillian)
Kemberling N J (Margt)
2150 Hedlund Chas (Lula)
Klpp Walter (Mildred)
Smith E T (Annie M)
2152 Burns Wm
Keyes L T (Millie)
Williams W A (Winnifred)
2154 Griffith W Dale (Ruth)
Krause H C

N Leavitt intersects
2200 Wahout Jas (Flora) ©
2204 Fearis J S ©
Fearis O L
2208 Bastgen C W (Caroline G)
DeVaney W P (Anne)
Schoen Kath Mrs
2212 Kroll F H (Anna)
2214 Gredin Chas (Mollie)
Newmeier Jos (Theresa)
Rapp Fred (Carrie) ©
2215 Grothmann Wm (Violet)
Henning C F (Mildred A)
2217 Beshle Mary Mrs
Niemz Richd (Margt)
Nimtz Julius (Elsa)
2218 Urmann Frank (Mary) ©
Eichner Carl (Kath)
2220 Brown Lester (Jeanette)
Ratsch Robt (Kath)
Schuelein Adam (Anna)
2223 Spiering Fred (Bertha)
Wiser Robt E (Jeanette E)
2224 Mietke Gustav (Anna) ©
Walker Earl (Stella)
Wegemann Arth (Minnie)
2225 Heintz J H (Mary L)
Orr Earl (Nora)
Steinhilber W F (Martha)

N Irving av intersects
2234 Blonsky Saml (Rose) gro ©
2236 Dornseif Fredk (Alice) ©
Gardner F J (Alma)
Grobl Susan Mrs
2239 Armstrong H T Mrs
Kachny Grace B
Voelker Waldmer (Lillian)
2240 Hansen Marie Mrs
Hansen Geo (May)
2241 Edwards Carl (Edna)
Schloesser H R (Florence)
2242 Geary Geo (May)
Schreiner Sebastian (Lucy) ©
2243 Envall Albert (Gertrude)
Lindborg Axel (Frieda)
Mossick Kath Mrs
2246 New J C (Rosalie)
Plueger Mathew (Marie)
2248 Magorien J F (Mary E) ©
2250 Boertitz Bruno (Margt)
Follis C L (Bernice)
Kieffer H W (Helen)
Kuehne Harold (Orpha)
Leisten W A (Josephine)
2251 Liepzig N H (Sophia)
2252 Cleppe Louis (May)
2253 Carlson A D (Margt)
Hirschfield H H
Nelson Thresa Mrs
2256 Gärt Peter
Poluck Jos (Susan)

N Oakley av intersects
2306 Theile D M Rev
2307 Cairns John (Kath)
Grovert B
2309 Gingras L A (Angeline)
Loewe Herman (Tereza)
Sullivan M B
2311 Berry Wm
Blasdell Chas (Cicela)
Walsh E J (Mary)
2315 Lees Geo E (Helen)
2317 Huss Kate Mrs
2320 St Matthias Church
2323 Lechner Hans (Anna)
Smith Jesse (Violet)
2325 Curd F J (Anna)
Grohs Bernard
Peterson Carl J
Horke R F (Gilberta)
Warnock C M

N Claremont av intersects
2335 Schlueter Peter (Adelaide)
Seltzerman L H (Amy)
Ward John (Marie)
2337 Freitag Albert J (Mary)
Miller Jacob (Anna)
2341 Evans O J
Hartwick Nellie Mrs
Kressner W M (Evelyn)
2343 Beil Ray (Margt)
Pritkin John (Bertha)

N Western av intersects
2400 Westphal H J (Josephine) tires

Lincoln av intersects
2435 Heller Chas (Josephine) ©
Locashio Bernard (Emma)
Weiss Anton (Marta)
Weiss Robt (Jeannette)
Zacharias Albert (Marie)
2437 Gemskie Peter (Colette)
Massmann Chas
Schneider Henry (Clara)
2441 Braet Theo (Jeannette) ©
2443 Miller Reinhart ©
2444 Hellesoe H H (Emma) © rubber stamps
2445 Johnson Cthas M (Anita)
Rosencranz Nicholas (Signe) ©
2449 Enders Chas W (Otilia)
Schutt Paul (Freda) ©
2451 Holwig John (Mary) ©
Rohtes Vern (Mabel)
2454 Luecker G G (Madia A) ©
2455 Pickhardt J A (Amelie)
Schobert Wm (Marie)
2456 Krueger W G (Dorothy) ©
2457 Bauer John (Sylvia)
Smith Wm (Rose)
2459 Schleidweiler Jos (Ida)
Weber Fredk (Emma) ©
2460 Jacobson Otto S (Myrtle) ©
2463 Logan Guy (Annette) ©
2500 Woschinsky P E (Dorothy L) ©
Rudolph F C (Myrtle R)
2501 Fuehrer Fredk (Augusta) ©
Mangels Mary Mrs
2502 Angelos Kogionis (Lefkotea)
Weidemann E M (Clara M)
2505 Waltenborn C G (Julia)
Wolf Walburger ©
2506 Rischke H A (Helen) ©
2507 Rohrhof J A (Lillian) ©
McCabe Geo J (Marie)
2508 Dalton G H (Selma)
Ficht P P (Genevieve) ©
Florzak Paul (Marcella)
Florzak Adolph (Sophia)
2510 Schnellenberger A F (Ella) ©
Ramage David (Rosie)
Richardson C A (Margt M)
2511 Mutterer Mary Mrs ©
Westphal Herman (Matilda)
2512 Schlaiss F A (Cath) ©
2513 Hagelauer Chas (Sophia)
Schiller P J
2517 Chamberlin C C (Mabel)
Seeger Chas (Anna) ©
2518 Stake Wm (Emma L) ©
2520 McGoverin Edw (Bernice) ©
Metz Barbara J
2521 Howorka Wm (Selma) ©
Krause Wm (Johanna)
2523 Bennick Stanley (Anna)
Ziegele Ella Mrs
2524 Hendriks Peter (Ella M)
Klein W C (Alice)
Riddle P M (Louise)
2526 Heyer Adolph (Martha) ©
Horsch John (Mary)
2527 Frauenhoffer Mathias (Anne) ©
Amidon Fanny C Mrs
Salzman Adolph (Sarah)
2530 Voss Clara L Mrs
Remus E O (Minnie)
2531 Benedict Ottis (Lillian)
2532 Haage Ottile ©
Haage Lydia nurse
2535 Tess Wm (Estella) ©
Beck Merwell (Cora)
2536 Banks H B (June)
2537 Hodgson Robt (Augusta) ©
Meyer Otto C (Emma)
2538 Hagelauer Louis J (Helen H) ©
Anderson A G (Augusta J)
2541 Fiedler Sophia Mrs
Thiel Erhard (Anna)
2542 Klabunde W E (Lulu M) ©
2543 Vossel Emily Mrs
Winkler Adoline nurse
Raul J C (Bertha)
Schumers Mary Mrs
2544 DeBaetz Henry
Nylander Harry
2445 Crawford Ray (Sonia)
Soyka Anton (Anna)
2548 Carbine Mary E ©
2549 Georgophul Geo (Angelena)
Hein Anton (Anna)
Paleogos Aug (Helen)
2550 Hahn G M ©
2551 Chimberoff Benj (Rose)
Daugoer Leroy (Margt)
Parker Arling (Tillie)
2554 Specht Wm (Valeska)
2556 Ortner Frank (Mary) ©
Liebel F J

N Rockwell intersects
2606 Kleemeyer Saml (Greta)
Williams Nicholas (Mary)
Yahl Frank (Katie)
2608 Brennan Thos C (Mary D)
Eichmann A W (Edna)
Soloway Morris (Rita)
2609 Baier Robt C (Sylvia)
Barth Irving (Louise)
Cherle Adalbert (Marie)
Eggleston H G
Graham C G (Georgette)
Graham Chas D (Myrtle)
Hennesey Fredk (Margt)
Knapp Anton (Harriet)
Knapp C E (Lucile E)
Kreinbrink C A
Shaw J J (Julia)
Shelton W J (Clara)
Talbot R T (Charlotte)
Winkler Ruth Mrs

N Talman av intersects
2629 Alvarez Antonio (Mario)
McCarthy J F (Margt)
Wessling G H (Minnie H)
2631 Black J N (Gertrude)
Cowen Solomon (Rebecca)
Miller Max (Ethel)
2633 Cunningham Frank (Sybil)
Kling Geo (Flora)
Andrews J H (Theda)
Cairncross L L (Ruth)
Kapsalis Peter (Demetra)
Mandel Louis (Annabelle)
Miller Benj (Agnes)
Toth Andrew (Rose)
2641 Penrose R L (Alberteen)
Cohen Max
Tiger Louis (Rose)
2643 Limbert O G (Marie)
Prickett Wm (Beatrice)
Wagner Peter (Irene)
2645 Penrose Robt (Bertha)
Samuels Berg (Vira)
2653 Heath N A (Mary)
Kreller R R (Florence)
Narens Saml (Rebecca)
2654 Johnson Carroll (Clara)
Pahagiannis Wm
2655 Goldman Etta Mrs
Kilroy Arth W (Ruth)
2656 Levy Abr (Rose)
2657 Bambakoris Geo (Fern)
Ducker Peter (Dmriti)
Heath R A (Agnes)
Narensky Saml (Ora)
2658 Toth Edw (Mary)
Hausen G E (Elsie)
Smolowich Bessie Mrs
L'Herault R A

N Washtenaw av intersects
2701 Gould Roy W
Sacks Saml E (Lulu)
Weaks Carlisle (Amy)
2702 Fouchard Kenneth (Ellen)
Hayman Edwin (Edith)
Kenneth Alf (Florence)
Laurimore Von (Alma)
2703 Cole Emanuel (Lillian)
Mendelsohn Rose Mrs
2704 Habryd E J (Effie)
2705 Bunteen John (Eliz)
Lazerous Robt (Lena)
Smason Matthew (Shirley)
2706 Driver Chas (Gladys E)
Hellwig Alban (Lillian)
Peterson E O (Eva M) contr
2707 Weinberg Saml (Rebecca)
2708 Nettersen Jack (Etta)
Notterstrom J J (Virginia E)
O'Neill Wm E (Selma)
2714 Vacant
2725 Bron John (Josephine) ©
2727 Taylor Milton (Maude)
2728 Pecchia O A
2732 Szombathy J R (Regina E) ©
2733 Camphansen Fredk (Lucille)
Neimer Fredk (Tillie) ©
2735 Vacant
2737 Schultz Ethel Mrs
2741 Arff John (Antoinette)
2743 Taylor A C (Stella) ©
2752 Leichsenring Max (Elsie) ©
2755 Elmer Raymond (Mildred) © phys

N California av intersects
2809 Carlen Alex (Dorothy)
Ford C D (Irene)
Verger John (Selma)
2811 Davis E H (Sylvia)
Nimtz Fredk (Margt)
Small Harry W (Mary)
2814 Findlay Annabelle Mrs ©
2816 Wotton Edw (Mary) ©
2818 Carlson Fred (Anna) ©
2822 Magnuson Mange (Martine) ©

N Mozart av intersects
2832 Dochterman Jos (Elise) © real est
Lubliner Danl (Sadie)
2838 Westland J A (Ellen) ©
2842 Johnson Ernest (Signe) ©
2844 Hoflerbach Fred (Emily) ©
2846 Schwartz Minnie Mrs ©
2854 Raffl Rudolph (Hermine) ©

N Francisco av intersects
2856 Evans Wm (Eliz) ©
3002 Deutch Harry (Sarah)
Greenwood A A (Anna)
Harris Earl (Rose)
Shalek Irving F (Emily)
3004 Calkins E T (Alice)
Edelson Edw (Lenore)
Loble Saml (Rose)
Oliver Saml (Esther)
Shanahan Thos (Anita)

N Sacramento av intersects
3006 Bauer Jos (Eleanor)
Friedman Merril (Sophie)
Goodman Jos (Marian)
Lieberman Alex (Jean)
Tahl J A
3008 Diamond Philip (Rae)
Gallay Felix (Evelyn)
Johnson Axel (Gertrude)
McClung Smith (Marie)
Savin M L (Mary)
3009 Kaiser K G (Hallie)
Nordenberg Ossian (Martha)
3010 Bruno John (Agnes)
Davis Wm (Sadie)
Goldberg Harry (Rica)
Jacobson Jos (Gertrude)
Miller Thos (Stella)
3011 Labowitch Harry (Margt)
Schneider Benj (Elsie)
3015 Cohen David (Ernestine)
Levy Jos (Eliz)
3017 Silber Chas (Frances) ©
Swanson Chas (Olga)
3021 Rosen Jos (Ida) ©
Singer Leon (Marie)
Wasserman Ethel Mrs
3023 Walsh Margt Mrs
3025 Nutt C H (Letty)
3029 Binante Domenic (Cath) ©
Lutz Robt (Mamie)
3033 Christiansen Moss (Edla) ©
Christiansen Ernst (Avis)

N Whipple intersects
3035 Welock Sylvia Mrs ©
Greenhouse H E (Josephine)
3038 Rankin Mary Mrs
Turner Geo (Mary)
3039 Rubinstein Fredk (Lillian)
Rubinstein Rubin (Mary)
3040 Fern Jos (Adeline)
Williams A E (Ada)
Woolsey R J (Angie)
3041 Arbetter Saml (Anna) ©
Dienstein John (Rose) ©
3042 Brech Walter (Elsie)
Herbert Andrew (Anne)
Richards J H (Anna)
3045 Frey John (Bertha)
Sharp H C (Marie)
3058 Bright Saml (Katie)
Rothblatt Abr (Jennie)
Siegel Jos (Beatrice)
3059 Fishkin Saml (Hannah) © contr
Brown Mandel (Lena)
Greenbaum Philip (Dena)
Rosenfeld Mollie Mrs

N Albany av intersects
3104 Herrling Wm (Mabel) contr
Latky Marie Mrs
Schmidt Carl (Matilda)
3106 Haflen Kath Mrs
Kriz Frank (Hattie)
Williams Frederic (Margt)
3107 Goldstein Isaac (Sarah)
Joss Louis (Gertrude)
Sabin Nathan (Nattie)
3109 Comsky Benj (Bertha)
3111-17 **Lorraine Apartments**
Angelos Geo (Bessie)
Meadow Nathan (Celia)
Rich Saml (Tillie)
3113 Gerber Benj (Jennie)
Jano Saml (Rose)
3114 Leador Sadie Mrs
O'Keefe Lloyd (Frances)
Sutherland Andrew (Mary)
3115 Slutsky John (Nellie)
Wolfson Wm (Dile)
3116 Anderson John (Mary)
Groch A A (Gertrude)
3117 Greenberg Jack (Edith)
Miller Saml (Jeanne)
Warshaw Julius (Jean)
3118 Gunderson Jas (Marie)
Steinke A G (Emily)
3119 Michaelson Milton (Sally)
Rubenstein Pearl Mrs
3120 Clark Philip (Eva)
Fernbach Martin (Hilda)
Widrig C F (Dorothea)
3121 Lubin Maurice (Anna)
Sturman Saml (Mary)
3122 Veniscovitz Benj (Ray)
3124 Leader M D (Lillian B)
3126 Newton T J (Christine)
Newman Julius (Lena)
Duffy J K

N Troy intersects
3141 Greenberg Abe (Sadie)
Meckel A L (Maude E)
Weinberg Abr (Celia)
3143 Nechtelman Harry (Sadie)
Samuelsohn Frank
Schackman B
3146 Berman Michl (Mildred)
3148 Johnson John (Mary)
Kissilove Mary Mrs
Kort Saml (Hattie)
Silverstein Saml (Bessie)
3149 Henry Jean Mrs
Hoschett Frank (Matilda)
Johnston Robt (Minnie)
Kotin Anna Mrs
Lipman Isadore (Celia)
Marshall Jas (Cath)
Williams Simon (Fannie)
3150 Lenehan John (Ruth)
Osgood Mary Mrs
Terneuzen Louis (Mayme)
3151 Brown AuDell Mrs
Hammerseklay Dora Mrs
Michaels Jack (Regina)
3152 Feinberg Saml (Goldie)
Jass Emanuel (Mary)
Topp Wm (Anna)
3153 Earnest Otis (Gertrude)
Fusko Wm (Mary)
Hirschberg Saml
Mazin Sidney (Gladys)
Majin Sidney (Mary)
Rippen John (Margt)
Talbot Chas (Betty)
3154 Erlick Rose Mrs
Levy Louis
Schackman Michl (Goldie)
3155 Brown Julius (Lena)
Glick Geo (Charlotte)
Hansen Oscar (Martha)
Lane Harry (Eleanor)
3156 Rubenstein Nathan (Bessie)
White Mabel Mrs
3157 Freitag Mary E Mrs
Goldstein Louis (Mabel)
Kirschman Russell (Eileen)
Koch Walter (Hattie)
Riley Jas (Anna)
3159 Cross Inga (Margt)
Louen Harry (Louise)
Robson Gertrude Mrs
Ruben Robt (Sylvia)
Steinberg Morris (Jean)
3161 Wanders Josephine Mrs
Wegner H E (Pearl E)
3166 Katz Harry (Sarah)

N Kedzie av intersects
3205 Hochfelder & Taussig garage
3206 Ainslie Hotel
Hawley Henry (Bertha A)
3215 Medville Abr (Minnie)
Schultz Saml (Sophie)
3216 Bourris Gust (Kath)
Cotsakis Wm (Ella)
Fisher Benj (Frieda)
Lowry Emil (Mary)
3217 Botek J A (Marie)
Maremont Lena Mrs
Pierce Paul (Anna)
3221 Albert Abe (Jennie)
Angell Saml (Rose)
Herman M S (Rose)

N Sawyer av intersects
3244 Hibbard Elementary School
Hibbard Junior High School
3245 Albany Park Lutheran Ch
Linden H W Rev (Wilhelmina)
3249 Salvay Ellis (Anna) school supplies

N Spaulding av intersects
3308 Carr H C
Hackett Ada Mrs
3305 Englerth L W (Clara)
Persons R E (Florence)
3307 Bryan J E (Wilma)
Larsen J W (Lillian)
3308 Barnett Louis (Tinie)
Steelman S L (Rose)
3309 Johnson Christine Mrs
Kleckner M L Mrs
Marshall H F (Effie)
3310 Belovatch Jacob (Adelle)
Scher Sarah Mrs
Svoboda J V (Florence)

Christiana av intersects
3334 Boren Carl A (Anna H) ©
Brockenbraugh Gardner (Edith B)
Cross Beulah
Douglas David
Farber Rudolph Rev (Etta)
Forsythe G W (Emma)
Levy R M (Eleanor)
Stierer Frank (Esther)
Weis J A (Anna)
White H O (Marian)
3336 Brockenbraugh G S (Edith B)
3341 Albin W C (Mary)
Clapham Bernard
Long Winifred Mrs
3343 Marriott W A (Helen)
White R V (Hedy)
3344 Borowitz D A (Molly F)
Swanck R F
Wyman D J (Mary)
3346 Amundson Aug
Hollander Manuel (Anna)
Jolowitz Julius (Sarah)
Luby W V (Margt)
3348 Feinstein Isidore (Edith)
3349 Argo Sarah Mrs
Crabtree C J
Edmundson H A (Mary)
Lollinger Julius (Julia)
Peterson S P
Pettibone C A
Tyler Myer
3354 Brooke T Y (Mabelle)
Rogers Emma Mrs
3356 Baesler John (Ethel)
Carlson A A (Hannah)

Kimball av intersects
3415 Karsch C H (Elsie)
Levinson A H (Clara)
Schreiber Danl
3417 Goldstandt Oscar (Hilda)
Kaplin Jos (Jeanne)
Levy Isidor (Sophia)

Bernard intersects
3449 Graff H W (Sarah)
Heyman Saml (Frieda)
3450 Bennett Harry (Fannie)
Feagens C L
Greenbaum Herman (Tillie)
Rosen Saml (Sadie)
3451 Bald Danl (Rebecca)
3452 Davis Chas (Mary)
Kross Saml (Sarah)
Loevy Harold (Rose)

N StLouis av intersects
3515 Garfinkel Abe (Anna)
Samkovitz Abe (Julia)
Stein M J (Gertrude)
3517 Goldberg I L (Goldie)
Natkin Sol (May)
Pumpian Jacob
3518 Hartwig Chas (Jennie)
3520 Aries Frank (Mabel)

Drake av intersects
3536 Cohn Saml (Dorothy)
Friedman Morris (Polly)
Mozen John (Mae)
3537 Roth Jos (Clara)
Steinman Jacob (Gussie)
Wolinsky Morris (Celia)
3538 Mathis Nicholas (Cath)
Miller H N (Nelle)
3539 Berger Benj (Ethel)
Katz Selig (Annie)
Fovin Saml (Sadie)
3547 Glisker Geo G (Sophia)
Goldberg Jos (Minnie)
3549 Teeman Sadie
3553 Riskin Anna Mrs
Volen David (Ida)
Zoller I H
3555 Brodersen Christ (Margt)
Monahan E P (Anna E)

N Central Park av intersects
3601 Himmelblau M J Mrs
Ilse Ludwig (Christine)
Levy Sarah Mrs
3603 Ganson Seymour (Lillian)
Koehne Wm (Theresa)
Zuckerman W D (Etta)
3607 Hartman G H (Eliz)
Pollock H A (Helen)
3608 Gasero Thos J
3609 Feinberg H D (Esther)
Levy J Z (Esther)
3616 Goldfard Fred (Tina)
Masil A J (Edith)
3618 Beckman Jennie Mrs
Rosin Victor (Rose)
Tydings W F (Irene)

Monticello av intersects
3647 Hoosin Harry (Fay)
3648 Kollisch Gottlieb (Esther)
Leavitt Arth (Shirley)
Morwitz M I (Dorothy R)
3649 Israel Morris (Mildred)
Wolff A H (Hannah)
3650 Rhenkin Abr (Anna)
Smith Marvin (Rose)

N Lawndale av intersects
3706 Eisenberg Harry (Gertrude)
Kiel A B (Lillian)
3708 Levy Sol (Lena)
Sandels Henry (Eva)
White H A (Lillian)

N Ridgeway av intersects
3736 Krey Richd (Freda)
3737 Moses Adam (Anne)
3738 Vacant
3739 Cassman Harry (Rose)
Krasnow Benj (Sophie)
Porwancher S R (Lillian)
3740 Rose P A (Dorothy M)
3742 Keiserman John (Mollie)
Metz Jacob (Helen)
3750 Sherard Meyer (Rebecca)

N Hamlin av intersects
3801 Langstein Geo (Hermina)
Schatz Abr (Sarah)
3807 Landsman Isidore (Anna)
Youssim Morris (Celia)
3809 Benbaum Morris (Sarah)
Markowitz Maurice (Eleanor)
3811 Schwartz Nathan (Lena)
2816 Cohn Morris (Beatrice)
Jacobson Jas (Lillian)
Roschthal Goodman (Ethel)
3817 Peterson J A (Anna)
Rubin Harry (Rebecca) contr
3818 Elrod Albert (Edna)
Franklin Martin (Anna)
Siegal Saml ©
3819 Olson R J (Florence)
3820 Fleck Edw (Mary)
Rudolph Louis (Esther)

N Avers av intersects
3848 Kelley J H (Della)
Kurzon M J
3849 Applebaum Philip (Eva)
Hoffman Paul (Esther)
3850 Kacher Wm (Belle)
Kops Benj (Sarah)
Solomon Lewis (Rebecca)
3851 Festenstein Paul (Sid)
Goldsmith O J (Frances)
Rooth Herman (Tillie)
3852 Greenberg B J (Gertrude)
Lieb Max (Lottie)
3853 Hirsch David (Beatrice)
Kovarsky Harry (Pauline)
Lerman Max (Esther)

N Springfield av intersects
3905 Gorman Sarah Mrs
Schambaum Robt (Lillian)
3906 Grossman Maurice (Anna)
Opensky Ethel Mrs
Saltzman Harry (Eva)
3907 Hecker Milton (Sarah)
Wasser Alex (Hattie)
Zutz Irving (Mildred)
3908 Fried Sigmund (Ethel)
Halliburton C W
Wald Louis (Bettie)
3909 Eisenberg Victor (Leah)
Forman Martin (Hannah)
Kaplan Maurice (Emma)
3915 Azon Louis (Louise)
3917 Feldman J A (Anita)
3923 Baumel A D (Molly R)
Greenberg M G (Irene)

AINSLIE—Contd
3925 Berlin J J (Mendelle)
Levinson Stella Mrs
Price Barney

N Harding av intersects
3934 Lerman Michl (Dora)
Schnitzer Sol (Helen)
Steinberg Hyman (Mary)
3936 Carlson Clifford A (Golden)
Schwartz Wm (Betty)
3938 Bresler L L (Evelyn)
Holleb Saml (Helen)
3940 Kooperman Benj (Cath)
Madison S G (Beatrice)
3942 Schlanger Robt (Anna)
Wanik Isadore (Ida)
3944 Casserella John (Rose)
Levine Harry (Evelyn)
3949 Elias Morris (Mollie)

N Crawford av intersects
4001 Standard Oil Co
4010 Nidetz Maurice (Lena) ©
Nidetz Rose mus tchr
4012 Henneman A W (Ruth)
Hozman Geo (Rose)
4014 Gelfind Sarah Mrs
Oten Carl (Anna)
4016 Bleeden Louis (Rose)
Wyland David (Evelyn)

Keystone av intersects
4034 Ross Albert (Betsy)
4036 Vacant
4038 Hoffman Maurice (Belle)
4040 Jacobson Morris (Mary)

N Karlov av intersects
N Kedvale av intersects
N Keeler av intersects
N Tripp av intersects
N Kildare av intersects
4306 Riva John (Ess) ©

Lowell av intersects
4334 Holth T R (Marie) ©
4338 Jugal John
4342 Kuehl R H

N Kostner av intersects
4419 Steij W O (Mildred J)

N Kenneth av intersects
4441 Daniel David (Alice)
Ferrara Jos (Josephine)
Wilson J W (Blanche)
4451 Orlando Jos (Anna)
Peck D E (Ada)
Tauchen Marie
4457 Fronk R C (Marie) contr
Rau E F (Fern)

N Kilbourn av intersects

N Cicero av intersects
4808 Borowiski Jos (Johannah)
4809 Sevick Oscar (Rose) ©
4816 Wilson Ira (Jennie) ©
4815 Hoppe Henry (Julia) ©
Sopocy John (Anna)
4819 Fizel Geo (Susie) ©
Barbrick Emil (Emily)
4821 Kostelnick John (Mary) ©
4825 Dobrovitz Andrew (Anna) ©
4829 Mockorciak John (Mary) ©
Markus Fred (Sophia)
4833 Stanchel Andrew A (Phoebe) ©
4835 Ritter David (Sophia)
4841 Markus Jacob (Mary)
Sagel Peter (Margt)
4847 Zanosko Saml (Helen) ©
Gahagen Edw (Elsie)
4848 Blumer Eug
4849 Ferlis Matthew (Anna)
4851 Browski Benj (Esther)
4852 Eckberg Alf (Emma)
4853 Groh Chas (Dorothy)
4855 Jasenski Susan Mrs ©
Sadler Herbert (Margt)

N Lamon av intersects
4900 Vacant
4901 Nickas Thos (Edna)
4903 Wieher J P (Vera E) dog breeder
4931 Mueller Otto (Lydia)
Nelson W E (Gertrude)
Wissing Saml (Clara)
4933 Eckholm Brynolf (Hulda)
Peterson Augusta Mrs
4937 Dexheimer Carl Rev (Louise)
4939 Sweeney Olga Mrs
4940 Boyce Jos (Lena)
4943 Deckert Jacob (Katie) ©
Lutzow Henry (Sophie)
4945 Franz Henry (Sophia) ©
Keller Harold (Elinor)
4946 Berger John (Madeline) ©
4949 Kriho Martin (Kath) ©
Bye H G (Gerda)
4950 Hoppe Henry (Amelia) ©
4952 Halle Alex (Christene) ©
4953 Kriho Steph (Margt E)

N Lavergne av intersects
5000 Pokrywka Aug (Bessie) ©
5001 Herzog J J (Dora)
5002 Szymkowak Martin (Theressa)
5006 Bolger Gotfried (Pauline) ©
5008 Wiegel Fred (Anna) ©
Rankenburg Gunther (Emily)
5011 Thomas Robt (Gay)
5014 Elikon Fred (Ella)
5015 Vacant
5018 Hartmann Annie Mrs ©
5019 Buchholz Christ (Gettie) ©
5020 Buchholz Emil W (Emma) ©
5021 Hoppe Henry (Christine) ©
5023 Lang Alf (Helen) ©
5027 Luecht Aug (Bertha) ©
5030 Kraus Christopher (Dorothy) ©
5033 Carro Rudolph (Bertha)
5037 Gehl John ©
Gehl Henry (Martha)
5038 Friebe C J (Caroline) ©
Schranz Frank (Irma)
5042 Kramer H A (Mary) ©
5043 Will Emily Mrs ©
5046 Krutsch Gottlieb (Kath) ©
Mazur Nicholas (Julia)
5047 Gruninger Chas (Mollie) ©
5048 Kiessling Arth (Cecelia)
Tams Kath Mrs
5051 Scherzer Henry (Marie) ©
5052 Gorr Gottfreid (Emily) ©
Erich David B (Dora)
5054 Harlik John (Eliz)
Goberville J W (Rose)
5057 Bowsher Roy E (Faira)

Leclaire av intersects
5101 Reimer G A (Hulda) ©
Reimer G G (Mabel)
5102 Michelic Emil (Anna) ©
Ziegler Alex (Theressa)
5105 DiMaria John (Kath) © contr
5108 Mertis Anton (Media)
5109 McKone John (Irene) ©
5110 Vacant
5111 Brewer Wavel (Caroline) ©
5113 Maley J F (Ida) ©
5116 Childley Louisa Mrs ©
5119 Marinello Antonio (Cametia)
5123 Pfeifer Henry (Annie) ©

Main Menu

AINSLIE—Contd
5126 Hilgenberg John (Sophia) ⓞ
Schaffer Alex (Mollie)
5127 Kramer Henry (Dora) ⓞ
Kraus Casper (Dora)
5128 Biel Christopher (Annie) ⓞ
5131 Vacant
5134 Fisher J H (Anna) ⓞ
5138 Berndt W F
5139 Anzione Louis (Theresa) ⓞ
5144 Reader Michl (Sophia) ⓞ
Felder Carl (Mollie)
Mertes Lawrence (Sarah)
5147 Medicine Peter (Louise) ⓞ
5150 Schneider David (Regina) ⓞ
5153 Galla Jos (Ernestine) ⓞ
5154 Pauli Carl (Regina) ⓞ
Franzenhor Sigmond (Julia)
5158 Schwartz Saml gro
Lutzgow Henry (Hulda)
N Laramie av intersects
5200 Eirich C B (Sophia) ⓞ
5202 Jager David (Sophia) ⓞ
5203 Speigel Isadore (Rose) ⓞ
Jones Owen (Bertha)
5206 Rice Geo (Emily) ⓞ
5209 Thome E M (Helen)
5215 Wulff Henry (Celia) ⓞ
5216 Klevzkowski Leo (Mary) ⓞ
5220 Sernatinger H A (Mary)
5224 Schneider Christ (Sophia)
Endis Henry (Annie) ⓞ
Northwest hwy intersects
5228 Esin H J (Kath) ⓞ
N Central av intersects
5614 Janis Vincent (Sophia) ⓞ
5619 Kosteling Steph ⓞ
5625 Szymczak T J ⓞ
5629 Godzich Wm ⓞ
5635 Bieschke M A ⓞ
5639 Lucksinger Chas ⓞ
Grover intersects
5645 Gburek Albert ⓞ
5649 Patano Anthony ⓞ
N Major av intersects
5701 Frello Jos (Anna) ⓞ
5705 Ragon Frank (Helen)
5707 Rybicki John (Sophie)
5709 Paskewicz Stanley (Helen) ⓞ
5713 Czepek G J (Martha)
Grabowski John (Anna)
5717 Groneck Andrew (Harriet) ⓞ
Andler Anthony (Frances)
5720 Kupinski B W
5724 Kukulinski John (Anna)
5726 Jakal Carl (Celia) ⓞ
5729 Pearson Peter (Sadie M)
5731 Strezyzewski Mary Mrs
5735 Gaertner Geo
5736 Steece F B (Rose) ⓞ
5738 Mikulski John (Julia) ⓞ
5739 Jend Stanley ⓞ
Cederman Otto
5741 Swider Stanley (Nellie)
5742 Latos John (Martha) ⓞ
5746 Vacant
5747 Riolbassa P S (Mary) ⓞ
5752 Breyak John ⓞ
Jelen Chester (Josephine)
Jelen Josephine Mrs drsmkr
5753 Murawski Vincent
5754 Kaminski Frank ⓞ
5757 Miller J N
5758 Swiatowiec Jos ⓞ
Waszko Helen
N Menard av intersects
5801 Ross Allen (Louise) ⓞ
Lindberg Carl E (Hilma)
5807 Jozwick Anton (Marie)
Kubistal Sophia Mrs
5811 Sloma Vincent (Agnes) ⓞ
5815 Ellert John (Angeline) ⓞ
5819 Zielinski Albert (Antonette)
Indian boundry line intersects
5825 Robski Geo (Veronica) ⓞ
Hansen Benj (Clara)
5827 Rathke Aug (Josephine) ⓞ
Losh Peter (Clementine)
5829 Jurkewski Jos (Henrietta) ⓞ
5833 Wierzbowski Thos (Victoria)
5856 Liszka Jos (Mary) ⓞ
5861 Milewski Alex (Veronica) ⓞ
5863 Grimme Chester (Ethel) ⓞ
Marmora av intersects

AIRDRIE PL (LV)—From 4132 Broadway w to 4131 Sheridan rd
900 Gamble Wanda Mrs
Gleason J L (Eva)
Terry C B Mrs
901 Anderson A I (Beatrice)
Conners J L (Georgia)
McNara N M Mrs
902 Allen E W (Alma)
Baird Nellie
Peterson A D
903 Covell R W
907 Kenney Joanna Mrs
Moore J B (Mary M)
Schwartz Max (Anna)
908 Blakeslee H C (Laura C)
Cooke M E
Ruffing Jessie Mrs
909 O'Connell M A (Nellie)
Onthank J J (Evelyn M)
910 Hansen Aletta Mrs
Hansen R W (Alice)
911 Johnson M T Mrs
912 Booth L F Mrs
Stamm Edith Mrs
Thornton E A (Edith)
913 Miniter Cath Mrs
Rooney H V Mrs
914 Fish J W (Fay H)
Grady M E Mrs
Kramer A E (Hazel)
Pecchia Frank (May)
915 Luscombe S W (Marie M) ⓞ
Roux Maurice (Gulie)
Wolfe Frank
916 Clarey E J
Dahlman M A Mrs
LaPointe Albert (Gislaine)
917 Callahan J J
Foehringer L E Mrs
Martin L E (Viola)
918 Mowschine Michl (Mildred)
Temple Alice Mrs
920 Reis I S (Gertrude)
Rinder A F
922 Haight R J
Honce C E (Emmanuella)
Preschern G T
923-33 Airdrie Apt Hotel
Cushman J E
924 Laroff Leo (Muriel)
Praeger C H (Valerid)
Sullivan A L (Irene)
925 Rannells B
926 Mannhardt S H Mrs
Smith O O
Starr O T Mrs
928 Cagney J J (Mary)
Marsch M C Mrs
Mueller John (Eva)
Paull F M (Ethel W)
929 Vacant
930 Kiely B R
Loewensherz Emanuel (Frieda)
Lund B A (Alice L)
931 Cushman J E ⓞ
Empfield D P
932 Vacant
933 Johnson W L
934 Vacant
936 Vacant
940 Hotel Stratford
941 Carpenter J J (Mary)
Grubbs Wm (Jennie)
Guidotti Peter (Clara)
Petersen Mabel
945 Williams J B

ALASKA (ND)—From 1536 Larrabee w to 1537 Frontier av
Larrabee intersects
Ogden av intersects
627 Domarus Gustaf
Radigeve Wm (Eliz)
629 Williams G W (Ida C)
Muth Albert ⓞ
631 Carroll John (Rosie)
Glessig Hugo (Hilda)
Lueters S L (Alice)
Reininger Louis (Mamie)
637 Drautzburg Frank (Elsie L)
Silberman B M
639 Canfield L H (Maude)
Kakas Frank
Kreuther R T (Irene)
Widner Henry (Mary)
641 Miller Ethel Mrs
Johnson A P (Josephine)
Frontier av intersects
643 Schwartz Anthony (Mary L)

ALBANY AV N (WD and J)—From 3100 W Madison north to 3100 Howard
W Madison intersects
5 Sing Sam indry
6 Wilder C A Mrs books
8 Tummitt Wm (Ethel)
Cummings Mary Mrs
10 Babb H M
Lee W G (Rose)
Ryan Robt (Cecelia)
Ruby Jay (Minnie)
11 Tummitt Wm gro
19 McClement A W (Hazel)
Null Bert (Berenice)
O'Hale Virginia Mrs
Warren av intersects
36 Chapman F A phys
Vack F T (Genevieve)
Hopkins J H (Betty)
Geisinger Martin (Anne)
38 Abts Aug (Lucy)
LeLacheur Herman (Louise C)
Warren B H
42 Rockey M R (Grace)
Ames E H (Minnie)
Simpson W T (Mary)
44 Patterson Robt
Schofield Jos
Buergin Wm (Della)
48 MacDonald W D (Emma)
Blanchfield E J (Annie)
Coyne P D
50 Craig G M (Lottie)
McEwan Walter
W Washington Blvd intersects
W Randolph intersects
123-41 Ralco Mfg Co Inc elec supplies
Maypole av intersects
W Lake intersects
210 McDowell Wm coal
212 Doggett O W (Lena)
Karch W P (Priscilla)
214 Lewis Chas (Bessie)
Neary Andrew
216 Givens E E (Ada)
218 Hudson W H
Tunis Norman (Cath)
222 Ralston Lovella Mrs
Bock H F (Mamie)
Walnut intersects
ne cor StMatthews Catholic Ch
260 Giles Saml gro
262 Chastine Roy (Ruby)
Fulton intersects
305 VanEynde Florent (Marie)
307-11 **Garfield Apartments**
Graham T J (Helen)
Maxwell C B Mrs
309 Harrold J J (Nellie)
311 McNeil Malcolm (Eugenia)
Duffy Patk (Mabel)
318-30 Chicago Coil Spring Co
319-31 Central Banknote Co
Carroll J B Co adv novelties
Krag F K tool mfr
320-30 Chicago Coil Spring Co
Carroll av intersects
405-25 Bowman Dairy Co (br)
410 Matthews Nicholas (Kathleen)
412 Fleuchaus A A Mrs
416 Brierty Chas (Margt)
420 Rowley J W (Helen)
428 DeGroot Irwin (Emma)
430 Buettiger Aug G ⓞ
438 Nonon W J (Margt)
Rankin K N
439 Schmidt Wm (Genevieve)
Larson H L (Minnie)
Dunaway Ulysses (Mae)
440 Pierce A E Mrs
Schofield J E (Mary)
441 Snyder S E (Margt)
Taggert Mattie
Cunningham W S (Mabel)
443 Bond Wm
Grady F J (Ella)
Demos Thos
Franklin Blvd intersects
507 Schechtman Geo (Celia)
Riefstahl J M (Rosa)
Terfansky Wm (Laura)
517 Dries P J
518 Ormsby W B (Edna)
DeGrando Adolph (Theresa)
519 Huber G M
520 Lewis D S (Lillian)
Kupczyk F J
521 Kenny Kath Mrs
523 Futterer Frank (Marie)
525 Brown Nellie Mrs
526 Debello Emilio (Josephine)
Burkhead W T (Aleda)
527 Lark W J (Martha)
528 Peterson Mary Mrs
529 Lichtenstein Benj (Lottie)
530 Cloud B H (Ella)
531 Burns W S (Anna)
532 Cloud G E (Nan)
533 D'Amato Carlo
535 Kocher Chas (Angela)
537 Schultz Christ (Josephine)
Kenoszt Kalman (Helen)
539 Lawlor M T (Mary)
Cullen Mary Mrs
540 Hayes D W (Mary) ⓞ
McDaniel Dell Mrs
542 Holsington G P (Blanche)
546 Warner E J (Rae)
548 Long John (Tillie)
W Ohio intersects
600-08 National Tool & Die Co
610 Macchioni Ralph (Rosie)
614 Rathnow J J (Theressa)
Wiblyi Martin (Anna)
618 Morrits C T (Edith E) ⓞ
622 Vercillo Thos (Katrina)
Spurling Eric (Elma)
626 Chamberlain Harold (Marion)
Bannach Stella Mrs
628 Deyo A R (Ellinor)
Chubinski Frank
630 Chicago Artificial Flower Co novelties
632 Chgo Artificial Flower Co
642 Stoodley Margt Mrs ⓞ
644 Bollen E J (Bernice)
Harnstrom Sigurd (Sarah)
Mantie Danl (Kath)
Liddicoatt G S (Lulu)
648 Brzialgowski Wm (Petronelle)
650 Gargaro Frank (Lucy)
Ostlin Orval (Agnes)
652 Toomey W C (Ethel)
654 Mama Cookie Co (br)
W Huron intersects
710 Barlow Jos (Ethel)
Wheeler C H (Alma)
Hare Frank (Ruth)
716 Day Wm (Anna)
718 Capcik Jos (Susie) restr
722 Borchert O F (Caroline)
Tronberg Oscar (Anna)
728 Baugh John
Johnson Geo (Emma)
730 Schmidt Wm (Natalia)
736 Reed Saml restr
738-52 Lohr R G & Co store fixtures
W Chicago av intersects
840 Hanke Iron & Wire Works
W Grand av intersects
W North av intersects
1609 Jensen John (Flora)
Palmer Viele (May)
1611 Laursen Thos
Martens Arne
Schroeder Ottilie Mrs
1617 Dahl John (Marie)
1619 Jensen Jens (Alfreda)
1622 Jenkins Lawrence (Edna)
Lang Danl J (Winifred) ⓞ
1623 Kleppin Max
Muth Claude (Melania)
1624 Anderson G W (Julia)
1625 Mitchell Ella Mrs
1626 Ecklunt Henry (Esther)
McCormick Frank (Margt)
Sorensen Chris (Grace)
1627 Larsen Hannah Mrs
Miller Mollie Mrs
1630 Baron Walter (Petrel)
Doherty Laura Mrs ⓞ
McCarthy Danl (Cath)
Milledge Jos (Mary)
1631 Challinor Lena Mrs
Heintz Ferdinand (Alma)
Meyer Eleanor Mrs
1632 Knowles J H
1633 Payne Roy (Mabel)
Kemmerer Bertha Mrs ⓞ
1634 Metz Wm (Florence) ⓞ
1635 Pratt Leroy (Gertrude)
1636 Johnson C J (Mary)
1637 Wilson H E (Lena)
1640 Budelman John (Cath)
Fleck Wm (Rose)
Hansen Bechmann (Ruth)
Miller Eliz Mrs
Stenfelt Helma Mrs
Wagner Minnie Mrs
1641 Dale Harold (Hannah)
Grauman Gertrude Mrs
Stenquist Augusta Mrs
1642 Jensen C M (Mary)
1643 Losson Geo (Julia) ⓞ
1644 Kehoe Patk (Bridget)
1645 Bischoff Henry (Emma)
Born Fredk (Mary)
Veach Robt (Hattie)
1648 Riley W F (Mary) ⓞ
1650 Anderson Fredk
Helgeson J L (Solveig)
Larsen Ehlring (Mary)
Solberg Arne (Auvilda)
1651 Andersen Niels (Anne)
Jacobson John (Carrie)
1652 Skallerup Jas (Medde) cigar mfr
1653 Fjeldheim Ole
Kiss Cornelia Mrs
Szabo Julia
1656 Birrer Erwin (Minnie)
Nelson Arne (Dagmar)
Sabroe Svend (Mary)
Wabansia av intersects
1700 Berntsen Hilmar (Alma)
Hoaversen Helen Mrs
Holtane Adolph (Petrel) gro
Jensen Ralph (Margt)
1701 Block John (Emy)
Lyren Carl (Christine)
Miller A N (Thora)
Stockfield E C (Ada) confr
1703 Wygas Stanley (Ludvica) hdw
1704 Haugness P M (Agnes)
Jensen Carl (Inga)
Rood Hugo (Marie)
1705 Kopshinski Fredk (Amelia)
Thomsen Thos (Laura)
1706 Johnson Henrietta Mrs
1709 Ulrich Louis (Ethel)
1710 Dundee H F
Ulm John (Cath)
1711 Christoffer Christ (Margt)
Freeberg H J (Olga)
Newhouse Wm (Marie)
Sherman Geo (Amelia)
Robertson Andrew
1712 Jendrika Frank (Lillian)
Venes Bert (Elsie)
1713 Christensen Clara Mrs
Johnsen Anne Mrs
Olson Olise
1716 Peterson Marie Mrs
1717 Brausch Peter (Margt)
Hansen Christ (Ragna)
1718 Carpenter Arth (Louise)
Friedland C O (Freda)
Friedland Mary Mrs
Holzoer Peter
1719 Pang Geo (Lou)
Topel Fred (Minna)
1720 Benson Harry (Emilie)
Zingerman Marvin (Alice)
1721 Allandsee Clarence
Anderson Tolbe (Gerena)
Doris Frank (Opal)
Hawkinson Thor (Lydia)
1723 Jensen Svend (Helen)
Sandwick Louis (Emma)
1724 Antonczak Frank (Lillie)
Drummund Arth (Alma)
Flack Wm (Rose)
Olson Carl
Robinson Edmond (Beatrice)
1725 Ott Paul L (Martha)
Wilson Earl (Emma)
1728 Kowal Caroline Mrs
Sorensen Jas
Stoll Jacob (Clara)
1730 Beck Jens C N (Marie)
Rogeberg Andrew (Cecilia)
Tee Alf (Marie)
1731 Kinberg Louis (Fannie)
Padon Chas B (Marjorie)
1732 Lee Alf (Marie)
Seaman Edw (Mary)
Sobieszczyk John (Eliz)
1733 Lasek Steph (Anna)
1736 Leibrock John E (Lena)
Plonka John K (Stfania) ⓞ
1738 Johnson John (Carrie)
Johnson Wm A (Louise)
1739 Dahl Otto (Christiane)
Jensen Peter (Kristine)
1740 Rolandsen Roland (Kitty)
Rosengren Andrew (Christian) ⓞ
1741 Brundahl John (Anna)
Follingstad Henry (Charlotte)
1742 Herman Oscar (Bella)
Hermansen O J (Mary)
Thorsen Lizzie Mrs
1743 Isacksen Ina Mrs
Johnson M H Mrs ⓞ
1747 Raible J F (Anna)
1748 Anderson Bernard (Lucille)
Johnson John (Carrie) ⓞ
Larsen Hannah Mrs
Schimanski Edw (Mary)
1749 Stockfield E C (Ida)
Trier Robt (Bertha)
Wenclus Philip (Helen)
1750 Howard Isabelle
Troike Earl (Lillian)
1751 Amundsen Jorgen (Marie)
Matson Aug (Amelia)
1753 O'Connell Wm (Viola)
Rizony Jos (Sophia)
Severhagen Thos (Gesine) ⓞ
1754 Gerhardt Chas (Ruth)
Gerhardt W C jr (Myrtle)
Lovely H R (Florence)
1755 Killis Jas (Petra)
Larsen Mary
1757 Ekern Emil (Jennie)
Johnson Ole
Severhagen Thos (Sina)
1758 Lee Oscar (Florence)
1759 Killis Diogenes (Petra)
Larsen Paul
Sobieszczyk Edw (Veronica)
Swikowski Jos (Anna)
Bloomingdale av intersects
1804 Jadwin W R (Etta G) gro
Jensen Chris (Caroline) ⓞ
1805 Monnich Chas (Helen) ⓞ
1807 Brieschke Otto (Alvina)
Malotke Lily Mrs
Pociask John (Pauline)
1808 Kerr Jas (Margt)
1810 Klawitter Otto (Viola)
Krueger A P (Wanda)
1811 Carstens Lizzie Mrs ⓞ
Fredericksen Henry (Bertha)
1812 Anderson Gustaf (Louisa) ⓞ
Bolin Leonard (Sadie)
1814 Cade Nora
Gonloff Herman (Carrie)
Mataka Marie
Mirswo Wm ⓞ
1815 Crosson R L (Mary)
Illig Minnie ⓞ
1817 Bengtsen Martin (Anna) ⓞ
1818 Galloway Jennie Mrs
Halverson Henry (Lena) ⓞ
1819 Larsen Louis (Corrine) ⓞ
1820 Peterson A W
Peterson Caroline Mrs
Nelson John (Meta) ⓞ
1821 Dahl Chas (Tillie) ⓞ
Gundlach Wm (Lena)
1822 Iverson Laurene
Iverson Mary Mrs
Bergson Sigurd (Marie)
1824 Gustafson Oscar (Marie) ⓞ
Nelson Edw (Nettie)
1825 Bank Wm (Sophia)
Reitz Peter (Minnie)
1827 Hansen Ingeborg
Haver O J (Myrthel) ⓞ
1828 Mack Andrew (Hattie) confr
1829 Sallwasser Wm (Gretchen)
Smith Vincent (Clara)
1831 Halgsen John (Emma)
Raga Engle
1833 Eggo Jas G
Moffat intersects
1836 Solterbeck H F
Zeuner Anne Mrs ⓞ
1837 Cline Norman (Alma)
Mork Julius M
O'Mullane Millard (Martha)
1839 Clarke Thos
Neumann Richd (Cath)
Weyand Albert (Elsia)
1840 Russell Paul E (Clara)
1841 Galinski Benj (Jane)
Miner Frank (Kathryn) ⓞ
1844 Buhrke E C
1845 Gaspers Theo (Eliz) ⓞ
Gilbertsen Alex (Ann)
1946 Hadsen R J (Nathalia)
1847 Getzelman Chas (Helen)
Kerley Chas (Myrtle)
1849 Grulsch Eric (Hazel)
Simonson Walter (Margt)
1851 Becke Peter (Selma) ⓞ
Hoffman Erwin (Irene)
Hoffman Marie Mrs
1852 Carlson Nels
Vollmar Arth (Vena)
1853 Hingley John ⓞ
1854 Kuhr Jos (Genevieve)
Kuhr Eliz Mrs
1857 Ahrens Louis
Christensen Arth (Lillian)
Ziemanski John (Blanche) ⓞ
1858 Huss Ragna Mrs
Steen Louis (Hilma) ⓞ
1859 Litcher J A (Florence)
1861 McInerney Mary
Potthast Karl (Barbara)
Cortland intersects
1900 Cohen Chas (Mollie)
Johnson G S (Esther)
Sachs Abr (Katie) ⓞ
1901 McGrath Cath Mrs
Niederkorn Louis (Eva)
Siedschlag Emma Mrs
1902 Hildenbrand Henry (Louise)
1905 Anderson Rudolph
Noneman A L (Jennie) ⓞ
1906 Tollefsen Benj (Ann)
1907 Hauge Hector (Julia)
Neilsen Wilhelmina Mrs ⓞ
Neurenberg Louis (Carrie)
Schmidt Emil C (Dora)
1908 Low Anne Mrs
1909 Meyer A W (Eliz)
1910 Christiansen Louis (Maggie) ⓞ
1911 Carlsen Otto (Herborg) ⓞ
Jacobsen J L
1912 Kraus Jos (Josephine)
Walkoo Henry (Ella)
1915 Gryglas D J (Harriet)
1916 Kvarford Mathilda Mrs ⓞ
Ravnes Erwin (Gena)
1917 Matheson Peter (Agnes)
Nelson O H (Anna)
1918 Oyen Fredk
1919 Sorensen H S (Anne)
Wold Herman C (Johanna)
1920 Sullivan Calman (Anna) ⓞ
1922 Carlson Carl (Clara)
Fasholz Bert (Eliz)
1923 Holm Gusse Mrs
Naylor Jas (Anna)
Ohland Carl (Laura)
1925 Jensen Anton M (Eliz) ⓞ
1926 Brekke Karen Mrs ⓞ
Malohe John G (Clara)
1927 Hagberg Chas V & Son exp
1933 Christiansen Roy (Grace)
Delgado Jos (Florence)
Rathke Gustaf
Homer intersects
1934 Dill John (Dorothy) ⓞ
Lawson Edwin (Florence)
Miles A M Mrs
Olsen Christian (Hilda)
1935 Hedlund Hjalmar (Anna)
Meister Chas (Dora)
Zoch Alvin M (Beatrice)
1936 Lange John (Anna)
Weinberg Otto A
1937 Hagberg Oliver (Evelyn)
Williams Adolph (Louise)
1938 Petersen Chas J (Emily) ⓞ
1939 Fagschlinger John (Ida)
Matyas Geo (Theresa) ⓞ
1942 Helphrey Joel E (Jane)
Martinsen Olaf (Borghild)
1943 Boelke Emil (Emma) ⓞ
rear Hansen Ingwald (Gulburg)
1944 Preuss John (Minnie)
Wagner Carl H (Thyra) thermometer mfr
Wagner Carl H & Son hydrometer mfrs
Wagner Paul (Elsie)
1945 Clamage Milton M (Edith)
Peterson Walter E (Emma)
Steger Chris (Estella)
1950 Hoehne Ernest
Rasmussen H P
Armitage av intersects
2010 Buddle Geo T whol hdw
2011 Hendricksen John (Agnes)
2014 Kiehn Emily Mrs ⓞ
Kiehn Walter (Stella)
2015 Hemm Emma Mrs
2017 Theis Jos (Emma) ⓞ
2018 Vacant
2020 Franke Fred H (A Ennie)
Laufer Jacob (Anna)
Loecher Louise Mrs ⓞ
2021 Blue Cecil (Margt)
Krehl Geo (Clara) ⓞ
2022 Kaminski Veronica Mrs ⓞ
2023 Schay Peter M (Bertha)
Schroeder Emil (Emily)
2026 Bowman Albert J (Elise) ⓞ
Mellon Roy (Elsie)
Svarstad Hjordis Mrs
2027 Heinrich Helen Mrs
Narbo Geo (Lena)
Kjewpeudahl Christ (Mary)
2030 Baker John (Caroline) ⓞ
Hopnicht Fred W (Minnie)
2032 Becker Wm (Lily)
Korsan Howard (Anna)
Werner Martha Mrs
2033 Wagner John (Minnie)
Nelson Ralph (Anna)
2034 Olsen Saml (Clara)
2035 Schlemm Geo (Anna) ⓞ
Wasack Aug (Frieda)
2036 Nelson Hans
2037 Bober Walter (Alice)
Wagner Reynold (Celia)
2039 Kelner Raymond (Ethel)
Koff Phillip (Jennie)
Saltzman Hyman (Rose) ⓞ
2040 Ogrek John (Laura)
Pasterski Jos (Constant) ⓞ
2042 Mandel Hyman P ⓞ
Gordon Saml
Kutchins Hyman (Riva)
2043 Barden Harry (Anna) ⓞ
2045 Moskow John M (Victoria) ⓞ
Schuessler Wm (Elda)
2046 Schachtner Anthony M
2047 Kernan Peter (Caroline)
2048 Johnsen Andrew (Caroline)
2051 Kenar Andrew (Lottie) ⓞ
Larson Erwin
2052 Kloski Gertrude Mrs
2053 Vacant
2054 Larson Lars P (Tilda) ⓞ
Bernier Arth (Marguerite)
2055 Rongsted Chas W (Anna) ⓞ
Christoffersen Vigo C (Olga)
Hansen Louis
Hull H C (Eliz)
2057 Johnson Eliz C
Rongsted Wm C (Alice)
2058 Hosek Emil (Mildred) gro
Barta Laddie (Nellie)
Roscoe Mathew (Hattie)
Dickens av intersects
2100 Augustus Benj (Anna)
Finck Herman H (Sydell)
Gross M J
Karp Bernard (Dora)
Stewart Jos (Mildred)
2101 Biagioni Peter (Marian)
2103 Cunis Mathilda Mrs ⓞ
Leith Anna Mrs
2106 Griffiths Wm (Mabel) ⓞ
2107 Frank Emil ⓞ
Klich Aug W (Mary Ann)
2108 Hegseth Gust (Anna) ⓞ
2109 Gisselbrecht Eug (Florence)
2110 Axel Johnson
2111 Pawlowski Gabriel
Peterson Fred (Kath)
2112 Olsen Bernt (Carrie)
2113 Halstrom Thyra Mrs
Hartunz Richd
Steen Anna M
2117 Poulos Geo (Edith) ⓞ
Wilson Milton
2118 Lowrey Thos (Mary) ⓞ
2119 Chapman Edw A (Wida)
Lucas Margt ⓞ
2121 Wales Geo F (Emma M)
2124 Kaehn Louise
Zink Chas W (Lily)
2125 Goldblatt Nathan (Frances)
Palmer sq intersects
Edgewood av intersects
2301 Pape Arth gro
Burns Fred (Gertrude)
Rasmussen Anton (Minnie)
Wyruchowski Peter (Mamie)
2303 Domke Wm (Albertina)
Roeder Elva
2307 Sanders Frank (Marie)
2309 Bennings Mary Mrs
2313 Brower Stanley (Emily)
Pogorzelski Stanley (Rose)
Darwin ter intersects
2321 Eyer Crenna Mrs
Temaner Nathan (Esther)
2323 Pultorek Valerian (Mamie) sch supplies
Johnson Harry (Ruby)
2325 Daluga Henry (Rose)
Leire Sigbjorn H (Marie)
2327 Chiovari Henry (Mary)
Strehlow Minnie Mrs
Willis Chas (Martha)
2329 Aceira John (Fannie)
Christianson Wm A (Mary)
2335 Eckdahl Chas R (Belle)
2337 Daly Cath Mrs
Donahue Danl
Prange John (Louise)
Sanders Nellie
2339 Sauvant Fred (Minnie)
Briskey A F (Agnes)
2341 Ganey Alf T (Kate)
Hoffman Fred C (Anna)
Myers Amina Mrs
Nilsen Hilda
Fullerton av intersects
2403 Reusz Jennie A Mrs
2406 Binder Katie Mrs
Toft Geo M (Johanna C)
2407 Blohm Ernest L (Mary) ⓞ
Blohm Margt
2413 Greenberg Danl (Flora) ⓞ
Polachek Leopold (Hannah)
2415 Shelapkowski Peter (Frances) ⓞ
Lehmann Margt
Lunn Wm A (Mary)
Patho Henry W (Tillie)
2417 Hojnowski Bruno (Sophia) ⓞ
2419 Bonnem Jacob (Flora) ⓞ
Schloezer Elsie A Mrs

ALBANY AV N—Contd
2423 Applebaum Simon (Jennie)
Beckley Victor E (Harriet)
Feldman David S (Anna)
2425 Eisenberg Abr (Ida)
2427 Lichtenstein Manie Mrs
2429 Petelle Corinne Mrs
Smith Vernon D (Mattie)
2430 Whelan Jas J (Antoinette K)
Zawierucha Josephine Mrs
2431 Beilin Alex Mrs
Beilin Olga M nurse
2432 Ciemiega Jakob (Kath) ⓞ
Nunemacher H G (Alice)
2434 Robinson Nellie Mrs
2435 Apehahsky Elmer (Alma)
Goldberg Harry L (Anna)
Laifman Jos (Ida E) ⓞ
Singer Sol (Rachel)
2436 Blender Morris (Anna)
Griffin Harry O (Minnie)
Woskow Rika Mrs
2437 Gold Minnie Mrs
Krueger Louis M (Jennie)
Zavis Isadore (Sadie)
2438 Grach Leopold (Frances) ⓞ
2439 Glass Arth (Dorris)
Jaffe Saml (Sarah)
Libin Jacob (Annie)
2441 Levine Abr J (Bella)
Levine Morris (Sarah) ⓞ
Feinstein Max
2442 Mullen John J (Mary A) ⓞ
2444 Huck Anton (Bessie)
2445 Thompson Grover (Margt)
2446 Gaedke Louis (Henrietta) ⓞ
Bachmann H L (Emma C)
2447 Goldrich Kalman
2448 Egle Wm (Minta)
Reuter Bertha
Weis Adolph C (Julia C) ⓞ
2449 Nathan Jos
2452 McCabe Martin J (Evelyn G)
Wolf Martin I (Ida) ⓞ
2453 Welcher Ida Mrs ⓞ
2454 Marks Emma Mrs ⓞ
Marks Jonas (Mae)
2455 Hart Albert J (Carrie)
Levine Karpel (Dora) ⓞ
Ward L E
2456 Eberhardt Henry L (Eliz)
2457 Schey Isadore E (Gussie)
2459 Miner Andrew J (Cath)
Ulatowski Frank (Gertrude)
2460 Beitzel Fredk (Ella)
Hillman A G (Martha W)
Jones Thos H (Margt L)
2462 Rosenow Edw F (Mary S)
2463 Lavieri Vincent (Ruth)
Swortwood H O (Jeanette)
2464 Aeshleman Edw (Emma)
Olszewski C J (Marie A)
2465 Beardsley Byrnina Mrs
Bleiweiss Jos (Jennie)
2466 Naegele Christopher (Christinia)
Schroeder H A (Stephanie)
2467 Cohn Harry S (Bertha)
Goldstein M A (Jennie) ⓞ
2468 Nowakowski Leon (Bernice)
VonArx Max
2471 Paulis Anna ⓞ
Mesny John B (Mary E)
2473 Szubrzynski Theofil ⓞ
Tulp Peter J (Clara)
2476 Quinn Grace
Medow Jacob (Rose)
Boardman H L (Louise)
2478 Brown Louis M
Reitan Ole (Signo)
2480 Cummins Margt Mrs
Ewert Edw C
Schmitz Emil M (Rose)
N Kedzie Blvd intersects
Logan Blvd intersects
2611 Andersen Sverre A (Myrtle)
Pusis Eliz Mrs
2613 Bregman Max (Anna)
Chamberlain E Mrs
Risley Inez
2617 Florek Frank (Stella S) ⓞ
Hanson Alf (Esther C)
Lindberg Albert H (Ghelma)
Monsen Adolph (Narda)
2618 Weske John ⓞ
Biorn Emil (Sigrid)
2619 Nowakowski Frank (Antonia) ⓞ
Sierts Wm J (Sophronia)
2620 Hoyt Julius C (Agnes H) ⓞ
Hoyt Agnes H Mrs drsmkr
Raleigh Richd
2621 Scharafin John (Margt) ⓞ
2624 Andersen A Lewis (Anna C)
Feddery Jos (Lydia)
2625 Rhode John J (Cora A) ⓞ
2627 Wollman John (Anna) ⓞ
2628 Depke Francis M Mrs
Lafferty Wm J (Clara)
2629 Dewar Peter (Helen) ⓞ
2630 Kosha Agnes A Mrs ⓞ
Richardson Wm H (Lucille)
2631 Cohen Jacob (Millie) ⓞ
2634 Sretro Wm H (Eliz)
2635 Leonard Edw J (Mary) ⓞ
2637 Strand Hans (Hannah) ⓞ
2638 Christensen P C (Anna M)
Ericksen C F (Anna E) ⓞ
2639 Pohlman Casimer (Julia)
2641 Gutowski John (Lydia) ⓞ
2644 Elder Anna Mrs
Johnson O A (Nannie M)
Metschele Herman G (Meta)
Schaef Grace nurse
Weldon R A (Myrtle L)
2645 Norman Geo G (Alice) ⓞ
2647 Gielow Chas (Emma) ⓞ
2648 Kroll Anna E Mrs ⓞ
Oszuscik John C (May F)
Schoenfeldt Magdalena C Mrs
2649 Lanahan Timothy (Pauline) ⓞ
Schubert av intersects
2700 Demski John (Kath) ⓞ
Radzinski Wm (Marie)
2701 Bakke Ingolo (Hilda)
Knudson Hans (Gertrude) ⓞ
Swersen Chas (Eliz)
2703 Lehman Ervin E
Sitko Frank (Rose) ⓞ
Young Harold M
2704 Guzikowski W G (Amelia C) ⓞ
Bell Wm A (Carmelita)
Gronseta Hetman (Johanna)
Kawczynski Walter (Alexandra)
2706 Petri Emil (Hedwig) ⓞ
Stock Emma C Mrs
2707 Weaver Thos R (Margt) ⓞ
2708 Orton Bernard B (Louisa)
Sass Emily Mrs ⓞ
2709 Christophersen Ludwig N (Marie M)
2711 Saunder Leo (Esther) ⓞ
Weth Leo (Anna) ⓞ
Weiss Saml (Pauline)
2712 Jasch Aug (Anna) ⓞ
Mashburn Hubert E (Annabelle)
Werhane Caroline Mrs
2713 Hill Geo (Martha) ⓞ
2714 Kolb Frank J (Anna L) ⓞ
Maas Harry C (Dorothy R)
2717 Thomas Edw ⓞ
2718 Froebe Amelia Mrs ⓞ
Berning Harry L (Elsa)
2719 Langan Alf J (Dorothy C) ⓞ
Bonnem Jacob (Flora)

Main Menu

ALBANY AV N—Contd
2720 Gyllenberg G B (Mabel M)
Meyer Edw J (Minnie) ⓞ
Huthert Marie nurse
2721 Hoekstra Alf (Maude) ⓞ
2723 Johnson Chas (Emma I) ⓞ
2724 Hansen C F (Elvina M) ⓞ
Wolter Otto H (Carolina)
2725 Gerbing Margt T Mrs ⓞ
2726 Schultz John ⓞ
2729 Kuehn Royal F (Mildred)
Scott Emma Mrs ⓞ
2730 Leach Herbert J (Elise) ⓞ
Leach Herbert jr (Kathryne)
2731 Wilkes Geo (Mary) ⓞ
2732 Sahl Jacob (Julia) ⓞ
Keck Matilda Mrs
2733 Jacobson Eric (Blenda C) ⓞ
2735 Springberg C A (Cath T) ⓞ
2736 Butenshen Geo F (Emma)
Nelson Georgia
2737 Goedert Nicholas (Caroline) ⓞ
2738 Kubitz Paul F (Lillie H) ⓞ
2741 Scharp Frank (Anna) ⓞ
Steinberg Frank (Adella)
2742 Bergstrom Arth A (Emma O)
Herz Eug ⓞ
2743 Herlihy Danl (Charlotte R) ⓞ
2744 Jensen Jens (Dorothy) ⓞ
Emmerling LeRoy (Lucille)
Goranson Jos A (Agnes M)
Marlan Raymond V (Rose I)
2745 Przygocki L P (Valeria) ⓞ
Diversey av intersects
2805 Rohr A Wallace meats
Boyd Chalmer (Margt)
Mickel Roy J (Clara)
2806 Schultz P A (Ethel R)
Cleveland John
Scheel S C
2807 Mabler Martin
2813 Jensen Valdemar (Helga) ⓞ
2814 Gerhardt Alf (Martha)
2815 Kimbauer Marie Mrs
Rosts Frank (Jane)
2817 Dichter John M (Florence)
Hanson Maria
2818 Gerhardt Alf (Martha)
Nisted Claudine Mrs
Reed Benj E (Loretta)
2820 Zetterlind Marie
2821 Geisthardt Aug (Augusta) ⓞ
2822 Cieslewicz Anton (Josephine)
Reinig Christopher (Helen)
2823 Jacobsen Jacob (Camille) ⓞ
Jacobsen Louis (Valentine)
Larsen Henry (Cath)
Rogers Milton (Nora)
2824 Leverso Frank (Mary) ⓞ
2825 Knorr Peter (Minnie) ⓞ
Knorr Irvin (Adaline)
2826 Cempirek Hans (Linda H)
2828 Harper Chas
Parker Ernest M (Murvena)
2830 Andersen Anna C Mrs
Wilkins Edmond (Marion)
2831 Larsen Lars (Antoinette)
Mill Bertha Mrs
Scholz Henry (Emily) ⓞ
2833 Somerfield Ernest (Augusta)
Worter Carl (Martha)
2834-36 Plachno John (Mary) ⓞ furn rms
2835 Magnesite Products Co
Melohn John (Jenny)
2839 Lafburg John (May)
Wagsness Saml (Clara) ⓞ
2840 Clarke E E (Lucy)
Springberg Edw (Mabel)
2841 Bahnsen Lawrence (Gertrude)
Melms Herman (Ottilie) ⓞ
2842 Dettmer Roy (Della)
Dreuth Edw (Theresa)
2843 Denny Anne Mrs ⓞ
Westerlage Ida Mrs
2845 Laas Alma Mrs ⓞ
2846 Halverson H M (Lina H)
Thompson Nellie Mrs
2848 LaVine J W (Laura G)
Sach Rose Mrs
Shifrin Sol (Tobie)
Slaughter Jos (Mary)
2850 Olsen F J (Angelica)
Paris John (Ann)
2851 Halverson Vernon (Virginia)
Lebovitz Isadore (Ida)
2852 Almaraz M C (Donie)
2853 Andersen R C (Marie)
Kobsa Irvin (Lucille)
2856 Goodman Max (Lillian)
Jensen Henry (Ann)
Lesser Hyman (Tillie)
2858 Cash Jack (Rose)
Goodman Max (Lillian)
Spira Saml (Jessie)
George intersects
2900 Melms G A (Mae)
Wendt Rudolph (Minnie)
2902 Dore J R (Bertha)
Grimm Steven (Mildred)
2908 Cosimini Rose Mrs ⓞ
Aerts Jos (Ernesta)
Hofelt Chas (Caroline)
2909 Fuhrmark Gustave (Viola)
Holland Eliz
Stasio Melfred (Lillian)
2910 Kiess Rex C
Nelson Andrew (Mamie)
2911 Eckdhal W L (Courtney)
Hanson Marline
2912 Janson Hubert (Minnie)
Kamins Philip (Lena)
Nixon David (Dora D)
Sarnatzky Morris (Dona)
2913 Dressler Geo (Helen)
Hoerger J X (Lottie)
Rohloff Albert (Amanda)
2915 Werner Geo ⓞ
Pratt Raymond (Marie)
2916 Hanskiewicz Alf (Celia) ⓞ
Kuhn Sophie
2918 Kurzy Jenny
Prickett Wm (Lucretia)
2920 Meyer John (Helen)
O'Brien Jas (Helen)
2921 Hillebrand Berthold (Elfrida)
Rau F H (Auguste) ⓞ
Swanson B W (Mildred)
2922 Adamkewicz E S
Oesterriech Martin (Florence)
Pavlak Jos
Peterson H E (Helen)
Seligman Herman (Anna)
Wilson Milton (Sylvia)
Zirlin Isaac (Rose)
2923 Goyke Augusta (Agnes)
2925 O'Brien Geo (Lucille)
Ugel Henry (Mata)
Welide Louis (Minnie) ⓞ
2928 Knudson Andred (Olga) ⓞ
Hoelck F C (Anna)
Nickels Alex (Clara)
2929 Twarogowskie Peter (Bertha)
2930 Bremer Edwin (Emaline) ⓞ
2932 Bremer W F (Minnie) ⓞ
2933 Krah E M (Elsie)
Weiss H E (Ann)
Wnukowski Ignace (Julia)
2935 Barthen H J (Kath)
Bluss Jos (Leona)
Wyman Geo (Grace)
2937 Behnke Herman (Augusta)
Bemer Wm (Lanie)
Schneider Herman (Lena)

2938 Majchazak Anton (Frances) ⓞ
Robman Jos (Irene)
2939 Clark David (Dorothy)
Jarzembowicz Carl (Falysa) ⓞ
Jeffers O G (Evelyn)
2940 Abbot John (Susan) ⓞ
Finn Boyeson (Astrid)
2941 Hemmer C G (Beulah)
2942 Bunce C M Mrs nurse ⓞ
Morey DeLas (Pauline)
2943 Tate Cecil (Valetta)
2948 Adams Stanley (Birdie) contr
Clark V D (Marcella C)
Oldenbittle Geo (Mary)
2949 Paulsen Bernhard (Amanda)
Wold Hogen (Nora) ⓞ contr
2950 Carlson Carl (Anna)
Karge Arth (Gertrude)
2952 Henning Otto (Eliz)
Karge Annie L Mrs
Nickels John (Florence) ⓞ
2953 Allen W S (Emma)
Nelson Andrew (Amanda)
2955 Harmon Kath
Wydra Victor (Agath) ⓞ
2956 Codsioboulos Geo (Bessie)
Glowinke Anthony (Ida) soft drinks
Stegmoll Marie Mrs
2959 Plieck Jos (Mary) ⓞ
Frank W C (Johanna)
Mahnke Herman (Saraphine)
Wilinski Frank (Stella)
Wellington av intersects
3000 Foglesong Harvey (Tillie) ⓞ gro
Anderson A S (Josephine J)
3001 Guenther Paul H meats
Guenther Paul jr (Marie)
Weland John M (Margt) barber
Vogel Otto (Emma)
3002 Ingolfsrud N O (Nora A)
Stoeckich W C (Cecelia B)
3003 Freese H M (Emma) ⓞ
3007 Meyerson Simon (Rose) ⓞ
Kaufman D D
Rabin L C (Harriet)
3009 Power J F (Ella V) ⓞ
3010 Ahsen Wm (Anna)
Rosenberg E H (Margt L)
3013 Walter Alphonse (Mary E) ⓞ
3016 Tamillo F G (Anna Z) ⓞ
Tamillo E A (Rose)
Zahniser Eliz Mrs
3017 Fleming J P (Mary E) ⓞ
3018 Hermle Frank (Eliz)
Vollmer Wm (Anna) ⓞ
3019 Clement E C (Emma M)
Feyereisen Ida Mrs ⓞ
3020 Grueneberg RC (Dora H) ⓞ
Weber Fred (Minna)
3023 Tobiassen Gabriel (Karen) ⓞ
3025 Prims W J (Emma A)
Streufert F A (Anna W)
3026 Gliffe A P (Lillian) ⓞ
3028 Christmann J E (Ella)
3029 Glawe C B (Bessie) ⓞ
Pfetzing Fred (Ella)
3030 Gardner Peter (Sophie)
Kuepers Nellie Mrs
3032 Gibisch Marie Mrs ⓞ
3035 Streufert F A (Anna)
3036 Foy Danl (Annie A M)
Gibisch C L (Helen M)
Hendricksen Aug (Emma)
3037 Hornburg Paul (Emma)
3038 Keenan T T
Sidor A F (Josephine) ⓞ
Spengler Mary Mrs
3040 Muth Jacob (Emma)
3041 Malworm W J (Eliz A) ⓞ
Offersen Louis (Julia)
3042 Diebald E H ⓞ
Diebald W C (Dorothy K)
Petersen Helmuth (Anna)
3043 Ferslew Victor (Bertha L)
Ferslew Emil (Lillian S)
3044 Rumpf M J (Anna E)
3047 Schmitz L C (Pearl L)
Urban Agnes Mrs ⓞ
3048 Wilson Lillian Mrs ⓞ
Lemke W C (Anna A)
Peterson D C (Marian J)
Weston Eliz Mrs
3051 Bowman V H Mrs
Steinmetz T S (Margt P)
3052 Leben R F (Margt) ⓞ
3053-55 **Wabansia Apts**
Budnik Peter (Kate) ⓞ
Andersen Herman (Mathilda)
Bracken F C (Stella)
Ciebiera Stanley (Jennie)
Jacobson Isidore (Fannie)
Kowalski Chas (Helen A)
Sambor Dave (Ida)
Nadsen B H (Vera)
Wagner Saul (Lena)
3054 Pahl G A Rev (Pauline)
3063 Vacant
3065 Sahlin C E (Martha C) ⓞ
Rotermund Edgar (Alice G)
Barry av intersects
StNicolai Evang Luth Ch
3101 Meyer Henry (Myrtle M)
Schroeck C P (Helen A)
3102 Larson E M Mrs ⓞ
Weiland Edw (Emma)
3104 Novello Tony (Nancy) ⓞ
Garcia John (Frieda)
3108 Jaehrig A M (Elsa A)
Rodisch Fred (Eliz)
Sager Oscar (Margt M)
3110 Pohlmann E A (Florence P)
Schlott Paul (Martha H)
Avondale av intersects
3116 Rodisch Edw (Johanna)
Boss Conrad (Hazel)
Fletcher av intersects
Belmont av intersects
3214 Kraft Barbara Mrs ⓞ
Hanck P J (Louise)
3215 Kimmlinger Nickolas (Kath) ⓞ
Blade Ture (Mary)
3216 Kline Gilbert (Theresa)
Splat Aug (Julia)
3217 Vacant
3218 Vacant
3220 Diesmer Carl (Marie) ⓞ
Paris Bernard (Lucy)
3221 Vacant
3223 Horan J T (Eliz)
3224 Gaebel Bertha Mrs ⓞ
3226 Milbratz Arth (Louslice)
3227 Hasson W E (Emily) ⓞ
Heidowatz Jos (Cath)
3228 Moreth John (Cath)
3229 Becker H F (Frieda) ⓞ
Wolfger Tobias (Mary)
3230 Kuszynski J A (Helen)
Miehlewski Dorothy Mrs
3233 Przenizkowski Andrew (Theresa) ⓞ
Richter O W (Eliz)
3234 Humpa Frank ⓞ
Humpa Steven (Lillian)
Rajnka Peter (Julia)
3235 Brauer Edw (Elsie)
DesJardins C C (Margt)
Ready David ⓞ
3236 Ruge C G (Emma) ⓞ
Nelson Wm (Lucy)
3238 Borck Jennie Mrs
Eckdahl Albert (Lillian)
Hannemann John (Alma)

3239 Rasch Herman (Arzie) ⓞ
Snobel E P (Ida)
3241 Joschko Paul (Ruth)
Kasperek Walter (Julia)
Kruczkowski Simon (Mary)
3242 Johnson C J (Manda) ⓞ
Werner H P (Anna)
3245 Kopke Michl (Stella) ⓞ
3246 Vacant
3247 Caddick Ned (Minnie) ⓞ contr
Raney A W (Grace)
3248 Vacant
3249 Selbo Swen (Ida) ⓞ
Staller Wm (Mary)
3250 Rieske A J ⓞ
3251 O'Grady T C (Nora) ⓞ
3253 Levin Barney (Susan)
3254 Peterson F E (Rose)
Charlesburg C L (Myrtle)
Kratsch Herman (Fanny)
Shay C E (Mary)
School intersects
3300 Faust F P (Eliz) ⓞ
Wright C L (Gertrude)
3301 Avondale Presbyterian Ch
3304 Anderson Jens (Alfreda)
Stanley J J (Adeline)
3307 Golz L O (Augusta) ⓞ
Golz L O jr (Ida)
Golz Walter (Eleanor)
3308 Boomgarn Anna Mrs ⓞ
3309 Fink Lena Mrs
3310 Juergensen E L (Hattie)
Shay R F (Mary)
3311 Rupp Chas (Emily)
3314 Vacant
3315 Jaglarski Saviour (Josephine) ⓞ
Rogofwski John (Helen)
3317 Bittner E W (Clara) ⓞ
3318 Heins W E (Bertha)
Meister Geo (Augusta) ⓞ
3319 Nottingham F P (Eliz) ⓞ
3320 Edwards P L (Eva I)
Goerg G J (Henny)
Kapczinsky Emil (Mary)
3321 Watson E C
Perziak John
3323 Gotschewski Fred (Augusta)
Pierre Adolph (Mary) ⓞ
3324 Sepper S E (Hattie) ⓞ
Graft Wm (Augusta O)
3326 Ollenburg L J (Sophia) ⓞ
Morrissey E J (Pauline)
3327 Rosenkranz Fred (Emma) ⓞ
3328 Pretzel H H (Laura)
Schreiber Frank (Emma)
3329 Lange E F (Emma) ⓞ
Lange R W (Irene)
3331 Bors Theo (Maude)
McWethy Fred (Mollie) ⓞ
Bors Maude Mrs drsmkr
3332 Janisch John (Marie)
Lanagan Thos (Antonia)
3335 Licey H R (Manda) ⓞ
3336 Jannusch Robt (Etta)
Jannusch June notary
Ruhl F J (Anna)
3337 Mattmueller Chas (Albie)
3339 Clover D W (Alice)
Hoheimer Grover (Amelia)
3340 McCool Frank (Christina)
Ellertsen Edw (Anna) ⓞ
3341 Berndt Herman (Clara)
3344 Wojnarowski Jos (Josephine) ⓞ
3345 Gleba Jos (Mary) ⓞ
3346 Miller F J (Clara)
Muenchow J A (Martha)
3348 Saenger Fred (Gertrude) ⓞ
Saenger C W (Hazel)
3349 Roche D K (Mary) ⓞ
3350 Monhardt Robt (Amelia)
3351 Janicki Leon (Pauline) ⓞ
Merkley Frank (Cath)
Stryhalski Minnie Mrs
3354 Sutterman Serus gro
Franklin C W (Nana)
Roscoe intersects
3401 Dawidczyk Ignatz (Stella)
Kompanowski Jos (Mabel)
Neumann Bernard (Ellen)
Sevesta Frank (Marie)
3404 Barzydlo Alex (Frances) ⓞ
Dorsey John M (Rhea)
3406 Heuel Christian ⓞ
3408 Schulist Hattie Mrs
Tyler Gustave (Mabel)
3409 Hanson Mabel Mrs
Mueller F W (Mary) ⓞ
Muenchow Elmer (Irene)
Waldy E I
3410 Heffron Jas
3411 Henning O F W (Mathilde)
Hustedt Wm (Matilda)
3426 Dietz P M (Mary)
3428 Liebo Jos (Theresa) ⓞ
3430 Daley J E (Mary)
3432 Williams C C (Lucy) ⓞ
3436 Kieninger Rudolph (Christina)
3438 Lahlum P C (Anna T) ⓞ
Lahlum Anna T Mrs notary
3440 Carr Mae Mrs
3442 Roland Patk (Mary)
Curtis W R (Marie)
Elston av intersects
3446 Pfeuffer John baker ⓞ
Primus W A (Martha)
3453 Wittenberg Irvin A fruits
3455 Bublitz Enright A gro
Veith Albert ⓞ
3457 Kucharik Jos (Anna) ⓞ meats
Hagberg J A (Hulda)
Wildtraut Josephine Mrs drsmkr
3461 Dettlaff B F (Frances)
Flud A R (Clara)
3462 Palukaytis Alex (Elsie)
Gilardon H L (Emma) ⓞ tailor
Cornelia av intersects
3501 Ave H J (Hattie)
Hanson A W (Elen)
McVickers Thos (Mary)
3505 Wenglerski John (Mary) ⓞ
3509 Raab Otto (Mary)
Rueffer Wm (Margt)
3511 Shields M J (Cath) ⓞ
3513 Hebein A A (Anna)
3516 Chicago Sulphur Bath & Massage Institution
3519 Knoerr C G (Esther) ⓞ
Herrmann Michl (Hanna)
3520 Steinmiller Louis (Anne) ⓞ
3521 Kosakowsky Saml (Mathilda) ⓞ shoe repr
3523 Hanley Jos (Cath)
3524 Yates W A (Kath) ⓞ
3529 Langosch Aug (Ida) ⓞ
3530 Arado John (Ida) ⓞ
Arado Joe (Anna)
3533 StStephen's Episcopal Ch
Eddy intersects
3538 Lafrenz N J (Lillian) ⓞ
Huscher Cath Mrs
3539 Heuel Edw (Nettie) ⓞ
Dubeau W L (Helen)
3542 Hendricksen Thos (Julia)
Koschetzke Robt (Martha) ⓞ
3543 Hartel Alice Mrs drsmkr
Liss J J (Clara)
3546 Mielke Fred (Minnie)
3547 Wittenberg A E (Emma)
Wittenberg I A (Minnie)
3550 Yurecko John jr (Erna) ⓞ

3554 Crysler Ralph (Theresa) ⓞ
Antwerp Christine Mrs
Fleming J E (Marie)
3558 Vacant
Addison intersects
3604-06 **Barab Apts**
Bordan Saml (Ruth)
Kamin Lydia Mrs hairdrsr
Kidd A M jr (Elsie)
Meyer M C (Johanna M)
Pritchard Raymond (Theresa)
3605 Krempel F J (Mary)
Krueger Albert (Lillian)
3607 Vacant
3614 Hanke C J (O'Tillie)
3615 Anderson A J (Martha L) ⓞ
Mensching Louise Mrs
3616 Rathnow J A (Helen M) ⓞ
3617 Maros Michl (Louise) ⓞ
Schultz Ernest (Sophia)
3618 Newell W F (Hattie A)
3619 Koch Wm ⓞ
Koch Bernard
Franz Henry
3620 Kempf Geo (Florence)
Watson W J (Mabel A)
3622 Vacant
3623 Brauer W F (Ella H)
Lechner Edw (Matilda) ⓞ
3624 Gillett R J (Esther J)
Slapinski W J (Mary S) ⓞ
3625 Kaste E J (Helene P)
Lechner E R (Amelia Y) ⓞ
3628 Kuchner John
3629 Kadow Helen Mrs ⓞ
Polhman Walter (Julia)
3630 Pantos John (Angeline)
Pflueger O E (Anna)
3631 Fliegel Albert (Lena) ⓞ
Fliegel E C (Clara)
3632 Hurtienne L E Mrs ⓞ
3634 Marsh W O (Rose)
3635 Huebner Paul (Gertrude)
Knaack John (Anna) ⓞ
3636 Tantillo Jos (Josephine)
3637 Krueger W J (Anna) ⓞ
Formeller J L (Lydia)
Schroeder Wm (Rose)
3640 Behrendt C W (Marie) ⓞ
Kissano J J (Theresa)
3641 Schulz W F (Marie)
Timm E C (Mary) ⓞ
3642 Fleishour Herman
Shepar F W (Cath)
3643 Kaste W H (Martha)
Vosgerau A A (Emma S) ⓞ
3644 Pfeifer F J (Helene)
3645 Gehrke Otto (Anna) ⓞ
3646 Noruk Gregory (Mary)
Rataiczyk W V
3649 Chinielewski John (Barbara) ⓞ
Davenport A C (Ethel)
Fisher M S (Helen)
Schwenn E F (Frieda C)
3650 Eismueller E E (Grace W)
Horn Martha Mrs ⓞ
3651 Serotzke J J (Clara M) ⓞ
3652 Nimtz R F (Lillie C) ⓞ
Ferguson C R (Wilhelmina)
3653 Bloom C F (Martha B) ⓞ
3656 Emskamp J W (Frances I)
Kriete G J (Florence)
Waveland av intersects
3706 Gallagher M P (Cath)
3707 Pinnow Henry (Hattie) ⓞ gro
3708 Kellermann H K (Esther) ⓞ
3709 Harte J A (Helen F) ⓞ
Coslowski Aug (Louise)
3710 Wolf Gustav (Bertha) ⓞ
Johanesen H J (Marie)
3711 Weber Frank (Rose) ⓞ
Ventriss T E (Harriet C)
3712 Beucher Mary Mrs ⓞ
3715 Hines B L (Harriet) ⓞ
Lauer H W (Hattie)
3716 Eldbold C C (Anna) ⓞ
3718 Bajerski Martin (Bernice A) ⓞ
3719 Beigl John (Theresa) ⓞ
Hodges F F (Effie M)
3720 Bach Theresa Mrs ⓞ
3721 Hontos Jas (Cora) ⓞ
3725 Youngren Erick (Signe) ⓞ
3726 Benter Anton (Augusta) ⓞ
3729 Kohler J B Mrs ⓞ
Urban Steph (Lena)
3730 Darsch Adolph (Olga) ⓞ
Dost Bernhard (Bertha)
3731 Crowt Benj (Rose)
Lipcowitz Jack (Dorothy) ⓞ
3733 Lehmann Herman (Ethel) ⓞ
Urso Paul (Margt)
3734 Bluhm Frank
3737 Rozner Irving (Rose)
3738 Krewer M M Mrs ⓞ
3739 Riley C V (Ruth E)
Wroblewske Frank (Clara) ⓞ
3741 Kropp W G (Sylvia)
Meurer F W (Nettie A)
3742 Broniec Frank (Louise) ⓞ
3743 Abbinati Veita Mrs ⓞ
Tenney C H (Laura)
3745 Kalkowski Max (Minnie) ⓞ
Blucker A E (Maybelle)
3748 Broneic Andrew ⓞ
Brezina Agnes Mrs
3750 Andersen Edw (Erna)
Gaynor Jas (Myrtle B)
3751 Zafft Minnie Mrs ⓞ
Boyer E E (Marcella)
3753 Zahnen J T (Rose) ⓞ
Thomas Julia Mrs
3758 Broniec A M (Lillian)
Broniec J A (Agnes C)
Criscione Beto (Rose)
Jurszewski J E (Minnie)
Grace intersects
3801 Adler Jacob (Sarah)
Anderson Milla Mrs
Heineman M A Mrs
Petersen Henry (Olga)
Stomberg C J (Florence M)
3803 Ebbole F S (Florence S)
Schultz C O (Emma) ⓞ
3804 Dominick Jos (Emma) ⓞ
Stoltenberg L N (Frieda E)
3806 Nowacki P J (Lucy) ⓞ
Lawson R O (Johanna)
3807 Martens Paul (Edna) ⓞ
Bell A R
Boruke Helen Mrs
Gramzow Lawrence A
Kirch Herbert W (Bessie)
3808 Wolman S L (Sarah) ⓞ
Garber Louis (Sarah)
3809 Kacz Frank (Frances) ⓞ
Palm Wm (Amanda)
Schuster Adolph (Louise)
3810 Vacant
3811 Gieras O A (Lillian)
Jegdich Peter (Bertha)
Trigsted F R (Lillian)
3812 Banovsky Jos (Anna) ⓞ
Bruckman John (Cath)
3814 Filippo Urso (Mamie) ⓞ
Grzenia Jos M
Urbanski S T
3815 Kaiser A H (Fannie) ⓞ
3817 Krueger Wm (Viola)
Ross Peter (Henrietta) ⓞ
3818 Domek J J (Anna) ⓞ
Johnson G G
3819 Lagosch A H (Frances)
3820 Weinke Frieda Mrs ⓞ
Quigley John (Margarieta)

3821 Nielsen Christ
Schneider M W (Martha) ⓞ
3822 Bokelmann F J (Lillian)
Lohann W L (Anna E)
3823 Boynck Albert (Angeline) ⓞ
3826 Giede F C (Minnie F) ⓞ
3827 Anderson Ernest (Anna)
3828 Barker Louis (Helen) ⓞ sch supplies
3829 Olson C C (Martha) ⓞ
3831 Walser H H (Myrtle) ⓞ
3835 Lee H A (Clara) ⓞ
3837 Ganey W P (Susan) ⓞ
Leyh L F (Louise)
3839 Englert G L (Eliz) ⓞ
Curry W C (Selma)
Morgan Nora Mrs
3843 Schmidt Adam (Ellen) ⓞ
3847 Adams A E (Marie E) ⓞ
Wiggins J G (Harriett)
3849 Pressmer Jacob ⓞ
Wokral Martha Mrs
3850 Cleveland School
3851 Braun Anton (Eliz B) ⓞ
Brophy Marie Mrs
3853 Spone Anna Mrs ⓞ
3857 Schenk Geo ⓞ
3859 Carr J M (Rose) ⓞ
Byron intersects
cor Bethany M E Church
3901 Lasota John M (Marie M) ⓞ gro
3905 Ibsen J C (Cora M) ⓞ
Tapp J C (Ruth M)
3906 Tarnow Geo (Anna)
3907 Nelson Ellen Mrs ⓞ
Skold J F (Ellen)
3911 Ehms Edw (Anna) ⓞ
Ehms Emily Mrs
Korach Milton (Susan)
3912 Miller Reinhold (Annie) ⓞ
Lutke Emil (Minnie)
3914 Karl Alois (Anna) ⓞ
Olson A L (Sadie)
3915 Johnson J L (J Henrietta) ⓞ
Johnson A H (Delsie)
3916 Christl Jos (Anna) ⓞ
Stark Otto (Agnes)
3919 Stamstad O P ⓞ
Blau Paul (Eliz) contr
Ruge R E (Jennie H)
3920 Menzl Jos (Angela) ⓞ
Menzl Leo (Mary)
3922 Hanish J L (Anna) ⓞ
Caponi Chas
3923 Andersen Theo (Josephine) ⓞ
Nelson R F (Anna H)
3925 Lihotzky Julius (Irma) ⓞ
3926 Day J P (Eva L)
Joerger E J (Rose)
3927 Dainton A F (Minnie W) ⓞ
Lehmann Leroy (Frances)
3928 Korpolewski John (Josephine) ⓞ
Hinz Albert (Anna)
3929 Heutte H L A (Emily)
3932 Winter C F (Bertha) ⓞ
Jensen John (Clara)
3933 Galk Arnold (Laura)
Gieler Mary Mrs ⓞ
3934 Rosasco Antonio (Santina) ⓞ
Loe O O (Frieda)
3936 Link Rose Mrs ⓞ
Mack D R (Caroline)
3937 McCaffrey P S (Anna M) ⓞ
Shudell Chas T (Mary E)
Detiel Herbert (Florence)
3938 Just Viggo (Elna)
Anderson Herman (Gerda)
3939 Radloff H C (Tillie) ⓞ
Werner R L (Julia M)
3942 Johnson John (Petra) ⓞ
Trowbridge J L (Helen M)
3943 Mundstock Herman jr (Anna)
Patelski W J (Frances)
Irving Park Blvd intersects
4008 Patke L F (Gertrude G)
4009 Peterson Elmer (Ella)
Roberts H R (Pearl)
4012-20 **Willnor Apts**
bsmt Petcu Louis (Arelleau)
Apartments:
4012
1A Spector W J (Bessye)
1B Friedman Jack (Helen)
2A Leavitt Bernard (Anna)
2B Goldman Irving (Betty)
3A Vacant
3B Vacant
4014
1A Vacant
1B Vacant
2A Newberger C S (Sara)
2B Flicker Sol (Anna R)
3A Bartsch Geo (Lydia)
3B Cleban Vincent (Eugenia M)
4016
1A Stevens J R (Lillian R)
2A Kaufman S L (Bessie M)
3A Arneson R A (Irene K)
4018
1A Hoepner Manth
1B Garber R C (Kathryne D)
2A Bird P O (Hazel A)
2B Lutz Victoria Mrs
3A Vacant
3B Vacant
4020
1A Sherman Abram (Sophia)
1B Vacant
2A Vacant
2B Marks M L (Dorothy)
3A Vacant
3B Vacant
Street continued
4015 Aagaard Carl (Julia)
Kroncke Elmer (Mary)
4021 Ouste Chas ⓞ
4022 Hundrieser F J ⓞ
Blease Wm (Mildred M)
Wallen Chas (Gusta)
4025 Grauf Louise Mrs ⓞ
Scweizerhof Ernest (Anna)
Wehner Albert (Martha)
4026 Mueller A C (Henrietta) ⓞ
Schwarzkopf Max (Margt)
4028 Sherman Tresela Mrs
Walch Eug (Alice M)
4029 Sohrbeck J J (Anna) ⓞ
4031 Johnson Nielson Mrs
4032 Snyder L E (Lena) ⓞ
Beaulieu D C jr (Berniece)
Schneider Sarah
4034 Rohrhuber Adam (Rose) ⓞ
4035 Hassmann E W (Helen)
Hinz Henry photo finishing
4038 Anderson E W (Ella G) ⓞ
Schuldt Louis (Gesine)
4039 Gibbons Wm (Marcella) ⓞ
4042 Nickels J F (Meta) ⓞ
4043 Laughlin Nellie Mrs ⓞ
4044 Hewicker W A (Cora E) ⓞ
4047 Skopec Jennie Mrs
4048 Tahany Patk (Margt) ⓞ
4051 Kreiger Rudolph (Louise) ⓞ
Fogelstrom Herman (Charlotte)
4052 Wenger Jacob (Sadie) ⓞ
4054 Brenner Harry (Mary)
Davis H A (Grace M)
Raddock Mitchell (Ethel)
Sampson F W (Sarah)
4055 Eck Louise Mrs
4056 Jessen Wiggo (Adah)
Levin Isidore (Esther)
Belle Plaine av intersects
4101 Fandre H A (Laura)
4104 Brockman Herman (Clara) ⓞ

ALBANY AV N—Contd
4105 Bartz Mary Mrs
4108 Schnoor Julius (Clara) ⓞ
4109 Josephson Carl (Elida) ⓞ
4110 McCreery Martin (Edith) ⓞ
4111 Erickson Alf (Christinia) ⓞ
4112 Young E B (Clara) ⓞ
4115 Schreiner John (Mary) ⓞ
4116 Wellis Geo (Marie) ⓞ
Irvin C J (Rose)
4117 Jacobsen Veder (Olga) ⓞ
4120 Jahn Felix (Frieda)
Mueygenburg Elmer (Edna) ⓞ
4122 Hill R A (Rena A)
McElroy Wm (Eliz)
4123 Hershey C O (Emma) ⓞ
4124 Kern Albert (Ethel)
4126 Seggerson John (Mabel) ⓞ
4127 Robertson Rudolph (Mary) ⓞ
Hartz Arth (Hulda)
4128 Rucato Salvadore (Rose) ⓞ
Lippmann Heinz (Lena)
4131 Stole Jos (Kathryn)
4132 Joerger F A (Gertrude)
Weber F H (Alberta)
4134 Nicoll Wm (Cath) ⓞ
Biss Arnold (Paula)
Schaffer Edw (Ruth)
4138 Preiser Hattie ⓞ
Heidelmeier Chas (Josephine)
4139 Showalter Geo (Lillie) ⓞ
4141 Klotz Wm T (Ida)
4142 Rodo Peter (Sofie) ⓞ
4143 Eckl Jos (Esther)
Steinike Paul (Mary)
4144 Engdahl Elmer (Emily)
4145 Schaefer Lena Mrs ⓞ
Carlson Ruben (Lucille)
4148 Resnikoff Abr (Esther) ⓞ
Schaffner Oscar (Schifla)
4149 Klotz Edw ⓞ
4151 Deutsche Otto (Anna) ⓞ
Mackh Wm (Anna)
4152 Johnson Carl M
4153 Moberg Kurt (Anna)
4155 Carlson Chas A ⓞ
Bistline R A (Marion)
Berteau av intersects
4205 Koch Anna Mrs ⓞ
Christoferson Ragner (Anna)
Leinweber Herman (Grace)
4208 Schroeder P J (Eliz)
Wiedenhooft Arth (Irene)
4209 Cerman Caroline Mrs ⓞ
Luth Richd (Leora)
4210 Ericson Eric (Pearl)
Ertler Roy (Stella)
Loftus M E (Ellen)
Mullen Walter (Clara)
4213 Kikener Wm (Alice)
Lundblad John (Anna) ⓞ
4214 Kleekamp H P ⓞ
Moore A B (May G)
4216 Thorstenson Chas
4217 Vacant
4219 Roeske J F (Anna)
Bartman Walter (Martha)
4220 Swanson Emil (Selma) ⓞ
4223 Strom W C (Idame) ⓞ
Moore A W (Eliz)
4224 Kandel Nathan (Sophie) ⓞ
Hafferkamp Arch (Anna)
4226 Krempel Leopold (Helen) ⓞ
4227 Soraparu J A (Bertha)
4229 Jensen Viggo M
4230 Nero John (Gertrude) ⓞ
4231 Kjellin C W (Christin) ⓞ
Johnson A F (Florence E)
4232 Shaffer O F (Laura) ⓞ
4233 Huffman Richd (Leona)
Newman J L (Marcia W)
4234 Otto Richd ⓞ
4236 Ruxton H M (Cath)
Stricker J T (Frances)
4237 Loewe R C ⓞ
4238 Schwan R K (Matilda) ⓞ
Aubuchon Lathin (Celest)
Zabel T C
4239 Olson Augusta ⓞ
Jorgenson Emil (Elsie)
4241 Cunningham Wm (Celia) ⓞ
Ellickson Archie A (Tula)
Hejna Edw (Harriett)
4242 Hanson H O (Ruth) ⓞ
Einspar H C (Ida)
Doornbosch Peter J (Henrietta)
Klemke Fred W (Evelyn)
4243 Krueger Margt ⓞ
Wicklund Gustav (Esther)
4244 Leonard G J (Margt) ⓞ
Fleig Gustav
McKinney J T (Nora)
4247 Mossett W J (Mary) ⓞ
4248 Hansen W H (Anna)
Klatcher Benj
Roth Jos (Jennie) phys
4250 Dupont C W (Carrie) ⓞ
Wells Chas
4251 Westelin C A (Louise) ⓞ
Westelin C W (Florence)
4252 Baeuchler Gustav (Emma) ⓞ
Garnett G H (Sybil)
4253 Gembicki Teofil (Pelagia) ⓞ
4257 Armstrong Jay
Stimson Kath
4258 Becker W S (Augusta)
Klippstein G J (Matilda)
Meyer Philip (Harriet)
Trogen Frank (Victoria)
4259 Kral Thos (Kath) ⓞ
Meltz A C (Minnie)
Cullom av intersects
4301 Franzen Anton ⓞ
4305 Mullins J W (Anna) ⓞ
4306 Jean Marius (Marie) ⓞ
4307 Rasmussen Carl (Thora) ptrnmkr ⓞ
4309 Jenkinson P H (Mamie)
Henrich Kate ⓞ
Manske Jos (Sophia)
4312 Arnold H H (Frieda)
4315 Madella Peter (Anna)
4316 Anderson Gustav (Tena) ⓞ
Peterson C J (Marie)
4317 Rich O C (Mary B) ⓞ
Frey Margt Mrs
4318 Lange A G (Tillie)
Bohnhoff W F (Kath)
4319 Anderson Chas (Selma) ⓞ
4321 Segerdahl Caroline Mrs
4322 Groske Walter (Alvina)
Schroeder P C (Anna)
4325 Guth Herman (Hattie)
Christopher Albert (Barbara B) ⓞ
4326 Bostrom Edw (Augusta)
Kuring Ottila Mrs
Fick John (Louisa) ⓞ
4328 Wozneak Henry (Nellie) ⓞ
4329 Kunkel Herman (Emma) contr
Stensloff Louis (Alice)
4331 Decker F N (Mary) ⓞ
Larky Bertha Mrs
4332 Jacoby Paul (Minnie) plmbr
4334 Tresselt Rudolph (Minnie) ⓞ
4335 Corbell Arth (Antoinette)
Gillis Adeline Mrs ⓞ
4337 Finger Geo (Esther)
Heyman Harry (Lena)
Rothman Saml (Febecca)
4338 Boggiano John (Ida) ⓞ
4339 Friberg R G (Alma) ⓞ
4340 Lietzow A H (Marie) ⓞ

Main Menu

MULTIGRAPHING
MIMEOGRAPHING
TYPEWRITING

DOWD LETTER SHOP

552 WRIGLEY BLDG. TELS. DEL. 3634-8775

CIRCULAR LETTERS
ADDRESSING
MAILING

ALBANY AV N—Cont'd
4341 Glassman Alex (Fannie) ⓞ
Kozloff Jos (Rose)
Ptashne Max (Rose)
4344 Klower Alf E
Mason Fern Mrs
4345 Vacant
4348 Block Nathan (Lena)
Richman Morris
4349 Butzow Henry (Augusta)
Martin J H
4350 Latinsky Herman (Bertha)
Schanker Simon (Anna)
Solomon P L (Sarah)
Spear Abr (Goldie)
Montrose av intersects
4414 Beck G L
Gundrum W H (Isabelle)
Hay W T
O'Connor Raymond
Paulson Nels P
Riley Martin G
4415 Harrison Robt (Anna) ⓞ
Arends Leo (Gertrude)
4418 Moriarty Henry (Marie) ⓞ
McDonald G L (Margt)
4419 Elliott Gus (Hilma) ⓞ
Elliott R O (Alice)
Peterson C H (Mildred)
4420 Ederer H W (Frances)
4421 Noller C W (Hattie) ⓞ
Gauer G A (Antoinette)
4424 Theisen J G (Florence) ⓞ
Grzeca Walter (Helen) ⓞ
Leabeater H J (Ethel)
4425 Christopher Albert (Bella) ⓞ
4426 Vacant
4427 Lehr G N (Lillie) ⓞ
4430 Schaefer P C (Mary A) ⓞ
4431 Barrett J J (Jennie) ⓞ
4432 Vacant
4433 Buchheit C J (Agnes)
4436 Mages F J (Eliz) ⓞ
4437 Keck Chas ⓞ
4438 Yagle W F (Minnie) ⓞ
4439 Bartlett F A (Hettie C) ⓞ
4442 Jenet N O (Mary J) ⓞ
4443 Doty Stewart (S Gertrude)
4444 Schmitz J L (Louise) ⓞ
4445 Hammond John (Josephine) ⓞ
Lang Jos (Josephine)
4448 Cassatt S P (Helen) ⓞ
4449 Peterson E J ⓞ
4450 Bernhardt P J (9nna)
4451 Helden A S (Ethel) ⓞ
Brandenburg Frank (Laura)
Slavin Mathilda Mrs
4453 Galt Meyer (Estelle) ⓞ
Rosenberg Louis (Sarah)
Roth Louis (Rebecca)
Young Lena Mrs
4454 Brown Fred (Emily)
Donovan T F (Alice V)
Robel C B (Lillie B)
4455 Aronson Mandie (Minnie)
Kleiner Jos (Mary)
4458 Moers Gus (Theresa) ⓞ
Johnson V E (Frieda)
Knollman H W (Helen)
Sunnyside av intersects
4504 Viverito Simon ⓞ
Michaelson J M (Meta)
4505 Zuckerman Abr (Lena)
Sommer Theo
Gannon Wm (Mary)
4509 Matson Tillie Mrs ⓞ
Berger Civi (Sarah)
Sachs Herman (Mary)
4510 Halberg Anton ⓞ
Birgh John (Mary)
4511 Gilson Barbara Mrs
4512 Larson Anna Mrs
4515 Blum Wm N (Tillie)
Rofsky Wm T (Ann)
4516 Robinson G W (Anna B) ⓞ
Robinson Floyd (Lillian)
4518 Posch Cecilia Mrs ⓞ
Lessick Benj (Anna)
4519 Anderson Peter G (Ida) ⓞ
Bloss Ralph (Isabel)
4520 Liss Morris (Anna) ⓞ
Liss L Y (Bertha)
4521 Schirmer Wm
4522 Carroll Aloysius (Lillian) ⓞ
Little Edna Mrs
4525 Dalrymple Owen W (Jennie)
Anderson Harry (Minnie)
4526 Schlieckert Fred (Nellie) ⓞ
Johnson A W (Ida)
4527 Dirschmidt Stanley J
4530 Enright Patk (Margt) ⓞ
Plant Mary Mrs
4531 Anderson Aron (Annie)
4533 Frey Floyd (Ethelyn)
Lohmiller Henry (Lillian)
4532 Page E L (Lydia M) ⓞ
Page E L jr (Jessie M)
4534 Pippel Oscar F (Anna) bldg contr ⓞ
VanPelt H L (Irma)
4537 Fingl E G
Thaps Jos (Kate)
Bengtson Jennie Mrs
4538 Hoversen Herbert (Elsie) ⓞ
Hough R L (Blanche)
4539 Elbrecht Edw F
Madden Wilbur
Pankau Arth (Theresa)
Schle-Huber J G
Tenzinger Michl (Regina)
Wells Robt A
4540 Keenan J R (Alvina)
Scott G T (Allie)
4542 Kelly W J (Lillian)
Levinson Louis H (Dorothy)
Thanos W G
4543 Seeger G J (Frances)
4545 Barker E F (Nettie C)
Gill R L (Cornelia)
Seeger G J (Frances)
4546 Green Otto (Martha)
Moore Mollie Mrs
4547 Heppner Alvina Mrs
Finnigen Mae
Schulz Carl (Jean)
Williams R D (Florence)
4548 Grosskopf G L
Needleman A J (Anna)
Spielman Morton (Emma)
4549 Betting Jos (Lucille)
Rapoljo W F (Mary)
Wilson av intersects
4615 Hult Alf (Anna) ⓞ
Gray T R (Adela)
4617 Dawes J J (Elsie)
Elstad E M (Martha)
Wright Harold (Barbara)
4620 Licht Fred E (Eliz) ⓞ
Eastwood av intersects
4634 Janczer Christ (Anna)
Longmore W F (Julia)
Porter Jas (Emily)
Punshon Saml (Lillian)
4636 Kahn J L (Sophie)
Mitchell Bertha Mrs
Zanger Missette Mrs
4637 Graham F E
Hodel Marie Mrs
Paterson David (Anna M)
4638 Buzzek H F (Viola)
Epstein Hyman (Jennie)
Meyer Yette Mrs
Sloan J W (Nellie)
4639 Goetz D L (Vinora)
Marcy C G (Clara)
Zalaznik Fred (Mary)
4640 Cardatis R S (Ida)
Greenberg Abr (Dora)
Sachs Fannie Mrs
Williams Ida Mrs
4641 Cherkawsy Max (Jennie)
Marcy R L (Matilda)
4642 Heftel I S (Jeanette)
Korman Jos (Ida)
Reiter Lottie Mrs
4656 Davis L D (Mildred)
Williamson W C (Ina)
4658 Fisher A N
Gustofson J A (Alice)
Sanos Abe (Eva)
Leland av intersects
4701 Vacant
4703 Garber Chas (Anna)
Hern Mary Mrs
Shields Ella Mrs
4705 Samuels Simon (Anna)
Zimbrow Benj (Ruth)
4707 Levin David (Sarah) ⓞ
Rosenthal Emil (Josie)
Scholzen Math G (Margt)
4710 Beck G H (Maude E)
Griffiths Jas (Susan) ⓞ
4711 Liljequist Eug (Augusta)
Merdesaker Jos (Kathryn)
4713 Newhouse Kate Mrs ⓞ
4714 Nikolaus John jr (Lillian)
Ourth Albert (Sophie)
4715 Calahan John (Laura) ⓞ
plmbr
Haberkorn C F (Frances)
Willi Jos (Marie)
4716 Meyer Emil (Louisa) ⓞ
4717 Schoessow J H (Frieda) ⓞ
4720 Landin Emma
Tebor Jacob (Julia) ⓞ
4721 Bollinger A C (Cath) ⓞ
Rose Eliz A Mrs
4722 Fox Leo (Sophie)
Stern Jos (Rose)
4723 Gerber Rebecca Mrs
Weimer Wm (Cath)
4726 Kravetz Benj (Gertrude) ⓞ
4727 Ashkinaze Max (Anna)
Solberg Abr (Sarah)
4728 Bowdish Jos B (Mary) ⓞ
Markovitz Louis (Pepi)
4729 Bergman H S (Frieda) ⓞ
Buckman J H (Helen)
4730 Heismann W E (Jozina) ⓞ
Warnecke C E (Aaltje) ⓞ
4733 Belzer Walter (Mina)
Dreessen Cornelius (Margt)
4734 Steffes Nicholas ⓞ
Thomas John A (Anna)
4735 Kubiin Mandel (Celia)
Nelson Martha K ⓞ
4738 Dunn W C (Iola C)
Rosberg R W (Emily)
4739 Lustig Nathan (Fannie)
Weisberg Harry
4740 Hochfelder Saml (Anna) ⓞ
Taussig Henry (Pauline)
4741 Ginsberg Wm (Katie)
Greenberg Wm (Celia)
4742 Buss J B (Eliz) ⓞ
Peake R A (Alice)
4743 Cooper David (Lottie)
Schmitz J P (Anna)
4746-56 **Belvedere Apartments**
Allen Jean artist
Dellabetty Beauty Shop
Hanshew F E (Betty)
Kissane Anthony (Lillian)
Neross Lena Mrs
Schreiber H A (Anna)
Sevick Stanley (Agnes)
Snyder Maurice (Estelle)
Weinberg Jos (Martha)
4749 Lipshetz Harry shoe repr
Abram S A (Clara L)
Field Jos (Martha)
4749½ Q & S Hand Laundry
4751 Gross Saml (Thresa)
Seller Kath
Lawrence av intersects
4814 Abrams Harry (Ruth)
Brown Gisella Mrs
Goldfinger Anna
4815 Gingiss Saml (Birdie)
Hechter Wm (Ida)
Pease Alf (Mary)
4817 Butkiewicz Pelagia Mrs
Jacob Paul (Margt)
Latshaw Pauline Mrs
4818 Bishop Jos (Rose)
Ruegg Emil (Agnes)
4820 Binkowitz M J (Ida)
Goldstein Frieda Mrs
Schoenfeld Michl (Florence)
4821 Reich Harry J (Alice) ⓞ
4823 Goodman Henry (Esther)
Schaffer Bertha Mrs
Snell Harley
4825 Lang Emanuel (Esther)
Ockrim Barney (Jennie)
Savit David (Rose)
4828 Miller Max (Fannie)
Weiss Max (Sarah)
4830 Levis Jack (Mary)
Nathan Martyn (Lena)
Podolsky Harry (Ida)
4834 O'Brien Bernard (Minnie)
Bein Edw (Pauline)
Blaine pl intersects
4836 Grumann Bernard F (Mary A)
4837 Fricek Edw (Pauline)
Jones Mamie Mrs
Roberts Warren (Mary)
4838 Hamper John (Helen)
4839 Jackson Ernst (Sarah)
Lawrence Mary
4841 Clark G H (Marie)
Helsing Carl (Helen)
4842 Carlson C O (Carrie)
Edgren V E (Mabel)
4843 Egel Alex (Rae)
Ernst Henry
Sewell Wm (Alfleda)
4844 Block Max (Rose)
Harrington Nellie Mrs
4845 Reisman Ida Mrs
Serlin Harry (Kate)
Szabo Anton (Marie)
Wolock Irving (Fannie)
4846 Ochsenhorn Jack (Sarah)
Rovnick Jacob (Sophie)
4847 Stine Rebecca Mrs
Wilson Mary Mrs
4849 Abrams Harry (Frieda)
Cohen Hyman (Mollie)
4850 Goldwasser Jacob (Kate)
Silberberg Jos (Ida)
4851 Lester A M (Carrie)
Vanier R W
4854 Cohn Louis (Annie)
Finkelstein Max (Sadie)
Fox Henry (Rose)
Axelrod Paul (Pearl)
Lurie Jos (Sophia)
Rubin Jos (Rebecca)
Ainslie intersects
4902 Adams John (Hazel)
4902 Dunnom H R (Olga)
4903 Fuchs Max (Dora) ⓞ
4906 Jass Sigmund (Jennie)
Udoesky Morris (Esther)
4907 Sommerfield Saml (Lucey)
4908 Gans Eli (Celia)
Treiman Jos (Rose)
4911 Coven Irving (Jean)
Ehgborg Edwin (Mary)
Engborg Mary naprapath
4912 Scaumloeffel Edw (Minnie) ⓞ
4915 Greenspahn David (Rebecca) ⓞ
Samuelson Geo (Anna)
4916 Kaplan Zumach (Ella)
Nounberg Aaron (Lila)
Tropfenbaum Frank (Anna)
Zekelman Abr (Fannie)
4918 Markels Wm (Leah)
4919 Allen Stewart (Ethel)
Dahl Herbert (Bessie)
4921 Koebel John P (Edna)
Koebel Jos E ⓞ
4922 Krieger Harry (Rose)
Nathan Henry (Bessie)
Turner A D (Laura)
4923 Barr Israel (Rose)
Simansky Philip (Mollie)
Somlo Zoltan (Ella)
4925 Lewis E J (Louise)
Ofstein Anna Mrs
Paul Abr (Minnie)
Reinguber Michl (Anna)
4926 Schaffer Ida Mrs
Vignola Angelina Mrs ⓞ
4929 Zollo Adolph (Emma)
Zollo Barney (Frances) ⓞ
Kogan Saml (Pearl)
4930 Hill Arth (Gertrude)
Koch Herman (Theresa) ⓞ
4931 Matanky Arnold (Celia)
Shapiro Jos (Rose)
4934 Duvendack Harry (Caroline) ⓞ
Smoby R P (Nellie)
4935 Kline Frank ⓞ
Schultz H W contr
Kline Wm J (Emma)
4936 Goldstein Leo (Doris)
Lackoff Abr (Nellie)
Smith Chas (Lena)
4937 Clark Harry (Sadie)
Clark Jacob (Gertrude)
4940 Curtin Andrew (Annie) ⓞ
Hansen H L (Julia)
4941 Nemirow Bessie Mrs
Smith Leroy (Ida)
Topper Abr (Rose)
Woolf Wm (Henrietta)
4942 Agar Saml (Sadie)
Schwartz Clara Mrs
4943 Roche D P (Kath)
Wagner John (Anna)
4944 Bowman Philip (Anna)
Lisberg Bessie Mrs
4947 Greenberg Ralph (Rose)
Jacobs Chas (Rose)
Shapiro Jacob (Rose)
4948 Gelman Wolf (Sarah)
Siegel Saml (Rebecca)
4949 Cohen Hyman (Liebe)
Cohn Harry
Cohn Jewel
Salk Harry (Gertrude)
4950 Balaine John J (Freda) ⓞ
Dagobert M H Anna
Rusk David (Cath) ⓞ
Wright Thos (Margt)
4951 Doherty F P (Mary A)
Feldman Louis (Fannie)
Landfield Herman (Henrietta)
4956 Becker Wm J (Ethel)
4957 Goldstein Harry (Celia)
4959 Burns Wm
Miller Abr (Mary)
Skelley Frank
Argyle intersects
5004 Kuehn H W (Celina) ⓞ
5006 Lange Theo (Bertha) ⓞ
5010 Goldstein Abr (Rebecca) ⓞ
5016 Marquis C H (Lulu) ⓞ
Martin Harry (Anna)
Nielsen Edw E (Laura)
5019 Kuenzl Frank J (Edna) ⓞ
5020 Kaplan Nathan (Rose) ⓞ
Portnoy M R (Rose)
5024 Kaplan Max (Sarah) ⓞ
Praskin Benj (Mary)
5028 Jacobs A L (Lillie) ⓞ
5030 Brandt Isadore (Pearl) ⓞ
5032 Johnson Olaf (Charolette) ⓞ
5036 Goldman B S (Bertha) ⓞ
5040 Ostrosky J G ⓞ
5042 Sullivan Timothy (Mae)
5044 Newmann Geo (Annie) ⓞ
5047 Deutsch John (Irma) ⓞ
Berney Thos J (Gertrude)
5050 Kiefer Otto (Emma) ⓞ
5054 Jurgens Geo (Clara)
5056 Wexler Abr (Annie) ⓞ
Wolf Herman (Mabel)
5057 Hayworth Harold
Meyer Jos J (Frieda)
Carmen av intersects
Winona intersects
5128 Vacant
5135 Poclosk John (Mary) ⓞ
5138 Aagaard C S (Ruth)
Aagaard O W (Marie)
5140 Bork V J (Genevie)
Carlstein Oscar (Frances)
Schwarz Walter
5231 Dybsky John (Anna) ⓞ
Moran Jos F (Margt)
5238 Hutchison Jas G (Kath G)
5239 Wdowiak Albert G (Cath)
5330 Augustine Jos (Caroline) ⓞ
Kuznicki Stanley (Julia)
5334 Hapach Stanley (Kath) ⓞ
5358 Vacant
Foster av intersects
6032 Hill F T (Anna)
Kaeser Fred (Ada) ⓞ
6033 Calt T H (Frances R) ⓞ
Ryan W E (Gertrude) ⓞ
6036 Anderson O J (Edna)
Dorsa Frank (Lillian)
6037 Vacant
6038 Schwarze Max (Rose) ⓞ
Passell D H (Alice)
6039 Scanlan J T (Margt) ⓞ
Wiese H A (Hilma) ⓞ
6042 Benson L J (Anita)
Sperbeck A B (Minnie A)
6043 Balder R B (Helen) ⓞ
Johnson G A (Emma) ⓞ
6046 Erickson G P (Signa)
Steinberg Louis (Helen) ⓞ
6047 Jackson H C (Mary) ⓞ
Udet Karl (Rhea G) ⓞ
6048 Windel V D (Helen) ⓞ
Lucas J R (Irene)
6049 Adams Benj (Eliz) ⓞ
6052 Hewes C R (Mabel)
Williams N J (Frances) ⓞ
6053 Sommer J W (Hilda) ⓞ contr
O'Grady C J (Sonia)
6056 Fay Thos (Theresa)
Smothurst W B (Agnes) ⓞ
6057 Vacant
6058 Hamilton Albert (Dorothy) ⓞ
Wilson W S (Kath E)
6059 Hassen David (Lena)
6062 Shanks Claude (Elsie)
6063 Vacant
6066 Douglas Mae Mrs
Haines C A (Eva)
6067 Wideburg A C (Anna) ⓞ
Wideburg C G (Alma) ⓞ
6068 Brandt R J (Hannah)
Heuser Wm (Maude) ⓞ
6069 Hall G D (Irma L) ⓞ
Shurtleff A J (Mary E) ⓞ
6072 Brunnier Wm (Martha) ⓞ
Reinhofer B P (Louise)
6073 Brozer Ben (Anna)
6076 Bartolini Louis (Alder)
Bartolini Paul (Angeline) ⓞ
6077 Vincent W W (Esther)
6078 Arvidson J A (Charlotte)
Prokup S P (Eliz)
6079 Muldner Clara
Tzinberg Ely
6082 Jacobs John (Rose)
Mousel Henry (Erline)
6083 Haines C C (Evelyn)
Tracey Leslie (Evelyn)
Peterson av intersects
Hood av intersects
6144 Vacant
6146 Weber H C (Mabel)
6148 Deske Rudolph (Abalonia)
Schmidtchen Fred (Emma)
Granville av intersects
Rosemont av intersects
6325 Vacant
6326-40 Vacant
Devon av intersects
6415 Vacant
6434 Ellis H O (Myra J)
Harper John (Julia)
6436 Reed J A (Emily)
Stremmel O F (Emily)
Valiquet H H (Sue)
6438 VonElsner D B (Vera)
Zeigler W G (Paula)
Arthur av intersects

ALBANY AV S (WD, S D and L)
—From 3100 W Madison south to city limits
12 McCullough A J (Winifred)
13 Wheeler Chas (Myrtle I)
Tiscornia Mary Mrs
14 Vacant
15 Sbarboro Augustina
16 Clinch Jos (Rose) ⓞ
Cunningham Margt
Kribales Peter
17 Grover Eliz Mrs ⓞ
20 Degianpeter John (Agnes)
Gebhardt Alice Mrs
21 Shepler C M (Anna L) pntr
22 Haver Wm
23 Fields Philip (Myrtle)
Haytmanek Frank (Josephine)
24 Smith W W (Anna)
Wood Moses
25 Mazza J B (Mary M) ⓞ
Roth E G (Helen V)
26 Meehan Malacky (Clara B)
27 Abbott Eliz Mrs ⓞ
28 Aurelio Frank (Eleanor)
29 Ennis Jas (Eva M)
Melville W J (Verna B)
32 Brown Harry (Jennie)
Damato Vincenzo (Marie A)
33 Melville Thos (Alice L) ⓞ
Swan Jas (Ellen)
34 Orr John (Cath P)
Romano Anthony (Cath A)
35 Bulow Herman (Lydia)
Fennessey Johanna Mrs ⓞ
36 Cable R W (Florence)
Cable & Son pntr and dec
37 Gadbury Nellie Mrs
Lloyd Bert (Blanche)
Reitz Anna M
39 Graham L V (May E) ⓞ
41 Egan Ellen Mrs ⓞ
45 Burns Jas H (Christina M)
53 Campbell A A (Helen) tailor
55 Daley E L (Anna)
King A C (Viola)
Odel M R (Mildred)
W Monroe intersects
5th av intersects
131 Daly W T (Mary)
Hammond R D (Amelia A)
133 Conradi Oliver (Alice R)
Wyers Ruth M Mrs
135 Koncok Beulah Mrs
Tracy John (Mary A)
137 Cotseres Geo (Rose)
rear Chicago Paper Tube & Can Co
142 Vacant
143 Martin E T (Cath)
Saltz Saml (Anna) gro
144 Hughes Andrew (Nellie)
McGarvey J J (Cora)
145 Murray C H (Loretta)
148 Lietzmann Martha J Mrs
150 Connell J H (Rose M)
151 Kelley M C (Ann)
Kelley W T (Emily)
Leutloff P H (Besse)
200 McElligott Maurice (Mary)
Whalen Thos (Eliz)
201 Mahoney Mae E Mrs
204 Burke Nellie
205 O'Malley J J (Ellen) ⓞ
206 Foote G W (Effie)
Hebert C F (Mary A)
207 Rathnow John
208 Foley C H (Margt M)
209 Dolan Anna Mrs ⓞ
210 Deegen John
McAuley Jas (Susan)
Snnok W L (Mary)
Watson W I
211 Weddle C R (Leora K)
220 Martling H E (Ada)
Riordan J P
222 Brandi Eliz
224 Cunningham Edw (Anna)
Griffin Mary E
Mulherin Mary
W Jackson Blvd intersects
sw cor Our Lady of Sorrows Church (R C)
313 Little Arth E pub sect
Earl Specialty Co adv novlts
Williams & Son auto reprs
315 Bradley Jas ⓞ
Chorboneau E J (Anna)
317 Ferrintino Jas (Theresa)
Fromandi Jos (Lucy) ⓞ
321 Connelly Patk (Margt)
church gds
323 Collins Margt Mrs ⓞ
Kenny T J (Theresa)
325 Lahey John (Julia)
329 Croke E J (Eliz)
McNally John (Margt)
330 Our Lady of Sorrows (R C) Parish Hall
331 Meltzer O J (Kath)
Walsh L P (Maude L)
333 Clohesy Wm (Julia)
Reedy Jerry (Cath)
340 Our Lady of Sorrows (R C) School
N VanBuren intersects
se cor Al Horn play ground
410 Providence (R C) High Sch
415 Clifford T W (Marion)
417 Moran M J
419 Mastri Fiore (Santella)
421 Vacant
523 Bryers C L (Cath)
Callaghan Mary Mrs
Martin J M (Clara)
425 Courrier J D
Currier B A (Charlotte)
Greene W A (Mary A)
427 Fitzpatrick Michl (Mary)
O'Meara Patk (Margt)
VanOrt Orie (Elsie A)
W Congress intersects
505 Mullane Edw (Eliz)
507 Biacdo Jos (Grace)
Cancialosi Thos (Viola)
509 Walsh John (Mary)
511 Berrigan Patk (Margt)
Demarco Antemo (Anna)
515 Lepore Benj (Margt)
Stevens Mamie Mrs
517 Cone F S (Marie)
Pontrell John (Anna C)
519 Law G P (Anna E)
Sabatino John (Josie)
520 Corridon Peter (Julia)
Payne Susan Mrs
Phillis Clarence (Kathlyn)
522 Blessing Bessie Mrs
Brooks Howard (Eleanor)
Giovannetti Vincent (Rosa)
524 Hanos Peter (Sadie)
O'Rell R M (Sadie)
Whitney Pauline Mrs
W Harrison intersects
605 Greaney Danl (Della)
McElroy S B (Cora M)
606 Deniston Co The
Flournoy intersects
710 McDonald F H (Martha)
Segal Helen Mrs
711 Vacant
713 Ferraro Frank gro
Treccia Raffaele (Rose)
714 Jacobs John W gro
715 Ferraro Frank (Emily)
Sobarnia Mary Mrs ⓞ
717 Berg Anna Mrs
Urbin Fred (Anna)
Sullivan J T (Delia)
718 Quinlan Patk pntr
725 Pizzorno C E (Amelia)
Schulze Edw (Eliz)
727 Griffin D R (Phyllis)
Klein R J (Jessie)
Leo M A (Fannie)
Lexington intersects
741 Crawford A J (Anna M)
Eastham F H (Beatrice)
Mayforth Emma Mrs
742 Berkowitz Saml (Lena)
Deegan G E (Eileen)
Gillespie Emma Mrs
Komatz John (Cence)
744 Smith Leo (Sophie)
Jacobson Leonard (Anne)
Velazquerz Danl (Cath)
745 Moore Oscar (Alice) ⓞ
Spurr S C (Mae)
749 Vacant
751 Vacant
753 Vacant
Polk intersects
801 Maginnis Arth gro
Donovan Mary J ⓞ
Enders Louis (Louise)
803 Dawson P L (Rose E)
Nelson Martin (Cath)
807 Hickey E J (Margt)
808 Bowler Mary Mrs
Frank Louis
Majek Frank (Zuzan)
Rose J B (Rose)
809 Burns W J (Marie M)
Sullivan J W (Mary E)
810 Kennedy J H (Edna)
Meyers J W (Florence)
Strandberg J A (Chloa)
811 Jacobs P H (Katie)
O'Conell A G (Mary)
Perkins O G (Harriett J)
815 McGing J J (Bridget)
Rinda P F (Lucille A)
Rinda Winifred Mrs
816 Bowler M J (Nora)
Kerr Geo (Bessie)
Leff Jos (Rose)
818 Berman Harry (Sophie)
Scharliger Karl
820 Berman Harry (Sonnia)
Geller Barney (Mary)
Harris Benj (Bertha)
822 Anderson Arvid (Edith)
Curran Danl (Mary)
Gordon Herman (Mamie)
Arthington intersects
906 Caplan Benj (Anna)
Horwitz Lena Mrs
Plotke Michl (Katie)
Quinn F E (Jeannette)
Quinn R T (Anna)
Taylor intersects
Fillmore intersects
1100 Belz Saul (Eva) gro
1104 Gordon Isadore (Ethel)
Sellheimer J J (Margt)
1105 Cheron M H (Dora)
Shapero Louis (Zelda)
1106 Brotwe Hyman (Yetta) ⓞ
Cutler Sarah Mrs
1107 Hanian Anastas (Kate)
Manuses Katie Mrs
1108 Kaufman Hyman (Anna)
Stellino Marie Mrs
1110 Berger Bertie Mrs ⓞ
Dubinsky Harry (Ester)
Goss Rose Mrs
Kagan Adolph
Kline Orville (Florence)
Schechet Harry (Rosa)
1111 Rappaport Anna Mrs

ALBANY AV S—Contd
1112 Gussin Benj (Anna)
Hojt Morris (Sarah)
Klewens Louis (Sadie)
Schaefer Sarah Mrs
Schwartz Harry (Sarah)
Weiner Isadore (Bessie)
1113 Lipkin Wm (Fanny)
Solovay Reuben (Rebecca)
1114 Katz Isadore (Dora)
1115 Cohen Louis (Yetta)
Foos Isaac (Lillian)
May Harry (Fanny)
1118 Casty Israel (Eva)
Cohen Bernard (Rebecca)
1119 Greenberg Ida Mrs
Mages Isadore (Anna)
1120 Feinman Meyer (Ruth)
Perlman I M Rev (Ida)
1121 Lipman M H (Annie A)
Poltun Aaron (Mary)
1122 Dagovitz Jacob (Anna)
Russo Alfonso (Lillian)
1123 Ansche Zdek Synagogue
1124 Schwolow Otto (Emma)
1125 Parker Max (Goldie)
Shatinsky Nathaniel (Ida)
1126 Cascarkeno Frank (Rose)
Goldberg Harry (Beckie)
Goldman David (Fanny)
Goldman Sam (Sophie)
Jacobson Morris (Bessie)
Manescalki Saml
Rothschild Morris (Millie)
Wiseberg Sarah Mrs
1129 Binder Henry (Eva)
Block Harry (Minnie)
Willk Millie Mrs
1130 Ental Abr (Lizzie)
Garson Jos
Gold Morris (Lena)
Kaplan Anna Mrs
Meyer Zar (Sarah)
Plenner Abr (Anna)
1131 Eskowitz Maurice
Goldstein Maurice (Beatrice)
Kahn Albert (Esther)
Moskowitz Harry (Ida)
Siegel Lena Mrs
Wolkoff Saml (Rose)
1133 Allen Robt (Fannie)
Blank Minnie Mrs
Cabin Maurice (Sarah)
Erenberg Julius (Lillian)
Mois W P (Helen)
Stein Max (Bella)
1134 Baum Israel (Rose)
Silverstein Tanchel (Sarah)
1136 Callary Chas (Angela)
Schwartz Sol (Fannie)
1137 Blumenfeld Nathaniel (Pearl) ⓞ
Becker Sophie Mrs
Chalem Morris (Clara)
1138 Karmazin Saml (Rosa) ⓞ
Denenberg Libbie Mrs
Goldstein Harry (Mary) shoe repr
1139 Goldberg Hilman (Bessie)
Hoyt Hyman (Tillie)
Knopov Philip (Bessie)
Manvil Mgrublian G (Helen)
Weiner Mandel (Rifka)
1140 Pelzman Jos
Wagman Israel (Tillie)
1141 Bodanis Sarah Mrs
Schuman Saml (Bessie)
1142 Schiff David (Rosie)
Stamer Saml (Pearl)
Tasky Saml (Tillie)
1143 Dolcart Saul (Sarah)
Wolfson David
1148 Russian Tea House
Weiner Michl (May)
1154 Marinchak J J auto repr
1155 Gordoin Maurice clo clnr
South Western Odd Fellows Temple No 484
W Roosevelt rd intersects
1214 Deutsch Wm (Goldie) ⓞ
Goldstein Paul (Molly) barber
1216 Cohen Saml (Fannie)
Rudack Michl (Patrice)
Salzstein Louis
Schwartz Clara Mrs
1218 Gurevitz Benj (Ida)
Ruden Morris (Harriet)
1224 Rosenblatt David (Rebecca)
Seipmann Otto (Josie)
1228 Handelsman Julius (Molly)
Leeback Benj (Rebecca)
Oreskes Herman (Clara)
Silver Saml (Sarah)
1230 Bain Jos (Hilda)
Cherimpes Gus (Christine)
Mendell Abr (Libbie)
1232 Wolf Philip (Emma)
1234 Linder Morris (Mary)
Wolfson Victor (Rosa)
1236 Grossman Saml (Anna)
Kahn Amelia Mrs
1238 Hefter Robt (Sarah) ⓞ
Vigon Jos (Dabbie)
Wall David (Sarah)
1242 Bass Abr (Dora)
Garfinkel Louis (Sarah)
Knee David (Ethel)
1244 Hillman Morris (Betty)
Murphy J P (Dora) ⓞ
1246 Kardf Frank (Sadie)
Shapiro Israel (Ethel)
Turek Nathan (Rose)
1248 Berner Paul (Sarah) ⓞ
Kanofsky Morris (Bertha)
1250 Levine Jos (Mary)
Lipner Chas (Gusta)
1254 Lubin Benj (Lonia)
Rabinowitz Frank (Anna)
Shoenholtz David (Regina)
1256 Krivo Jos (Ida)
Vilatzer Mandel (Ida) ⓞ
1300 Cohen Benj (Dora)
Cohen Wolf (Mary)
Flyer Jos (Bella)
Herman Saml (Eva)
1302 Castle Saml R
Marko Herman (Bessie)
Schneider Albert (Letta)
Young Workers League
1306 Duetch Jacob (Bessie)
Marcus Rose Mrs
1310 Block Herbert (Vera)
Litt Morris (Anna)
Metrick Harry (Fannie)
Singer Hyman
1314 Klubok Henry (Mary)
Feldscher Leo B
Labovitz Ermont (Clara)
1316 Abrams Saml (Mary)
Bortick Abr (Bell)
Solidity Fellowship Boys Club
1318 Levinson Morris (Anna)
Victor Morris (Fannie)
Weiss Saml (Fannie)
1320 Dray Philip (Anna)
Tandet Rubin (Pauline)

Main Menu

FOR NEARLY A QUARTER CENTURY — DIRECT MAIL ADVERTISING HEADQUARTERS
BUCKLEY-DEMENT & CO. -- 1300 Jackson Blvd. -- Monroe 6100
YOUR EVERY DIRECT MAIL ADVERTISING NEED SERVED UNDER ONE ROOF—A SINGLE RESPONSIBILITY FROM PLAN TO POSTAGE STAMP
COMPLETE CAMPAIGNS — PROSPECT LISTS — PRINTING — FORM LETTERS — ADDRESSING and MAILING — LET US MAKE SUGGESTIONS, NO OBLIGATION

ALBANY AV S—Cont'd
1324 Leff Bessie Mrs
Levinson Paul (Sarah)
Silverban Morris (Bella)
1326 Meyer Anna Mrs
1330 Baliss Anna Mrs
Berkovsky Louis (Anna)
Goldberg Isaac (Bessie) ⓞ
Rutsky David (Pearl)
Stolowitsky Oscar (Bessie)
Weiner Aaron (Jennie)
1332 Boldberg Isaac (Gussie)
1336 Geller Abr (Caroline)
Vickman Morris (Leba)
Weintraub Jos (Anette)
1338 Levy Isidore (Rose)
Lieber Wm (Rose)
1344 Arker I J (Anna)
Birndorf Rose
Feldscher L E (Rebecca)
Urias Benj (Freda)
Douglas Blvd intersects
1400 Alenik Abr (Edith)
Malkin Harry (Rose)
Silverman Bertha Mrs
1404 Belgrade Morris (Rebecca)
Kalin S W (Bessie)
Lutfy Louis (Rose)
1406 Rosencranz Max (Beatrice)
1408 Lufty Mary Mrs
Stone H B (Anna)
1410 Fishman Benj (Mary)
Robins Barney (Esther)
1412 Factor Danl (Freda)
Weinstein Max (Etta)
1414 Ginsberg Isaac (Leba)
Kleinowitz Morris (Fannie)
Rubin Jacob (Bessie)
1424 Day & Night Nursery
W 15th intersects
1500-02 **Paradise Apartments**
Apartments:
1 Rubin Harry (Annie)
2 Cohen Edw (Edith)
3 Cohen Lewis (Ida)
1502—
bsmt Mogilevsky Adolph (Edith)
1 Garland Morris (Dora)
2 Vacant
3 Estrin Emil (Ida)
Street continued
1506-08 **Sokolow Apartments**
bsmt Rudnitsky Rose Mrs
Apartments:
1 Sokolow Meyer (Rose) ⓞ
2 Vineburg Louis (Emma)
3 Eisenstein Jos (Lillian)
1508—
1 Grawoig Harry (Jennie)
2 Greengross Jacob (Fannie)
3 Kaplan Barnett (Edith)
Street continued
1510 Tannenbaum Saml (Sarah)
Weinstein Lillian mus tchr ⓞ
1514-16 **Apartments**
1 Stern Max (Dora)
2 Hadesman J P (Ethel) ⓞ
3 Hadesman Jacob (Lenora)
1516—
1 Rubin Irving (Beatrice)
2 Porges Jas (Clara)
2B Abraham Hyman (Bertha)
3 Less Jacob (Fannie)
Street continued
1518 Gordon M A (Betty)
Kaplan Max (Sarah)
1522 Goldstein Abr (Helen)
Goldstein Thos (Gertrude)
1526 Mishkutz A S (Sarah) ⓞ
1530-32 **Albany Apartments**
Apartments:
1 Winkler Manc (Ethel)
2 Lexin Fannie
3 Vacant
1532—
bsmt Dadinsus John
1 Gold Saml (Tillie)
2 Cohen Adolph (Rahle)
3 Starr Morris (Lillie)
Carlisle pl intersects
1550 Marks Nathan Jewish Orphan Home
1570-1572 **Douglas Park Apts**
Apartments:
1 Zakos Aug (Efsthathia)
2 Birbilis Demetrios (Christina)
3 Silverstein Morris (Celia)
1572—
1 Redmond N J (Kath) ⓞ
2 Tannenbaum Mollo Mrs
3 Brezinsky Meyer (Tillie)
W 16th intersects
Ogden av intersects
1648 Orthodox Jewish Home
1822 Hudovitz Abe (Bessie)
Olszewski Frank (Violet)
Ranowsky Thos (Martha)
1826 Katz Harry (Minnie)
Kushner Louis (Goldie)
Miotke Jos (Anna)
1830 Kalovitz Benj (Bertha)
Nelson Lester (Sophia)
Palka Jacob (Julia) ⓞ
Zerbell L J (Celia)
W 19th intersects
cor Albany Douglas Park Police Sta
1900 Pope School
Hirsch Harry (Ethel H)
Millstein Jacob (Bessie)
1902 Bender Abr (Rose)
Isaacson A S (Mary)
Stein David (Sarah)
1904 Balaban Max (Sadie) ⓞ
Goodman Harry (Sarah)
Karp Abr (Bella)
Levinson Abr (Esther)
Marder Ezra (Helen)
Schoenberg Isaac
1905 Appel Algot W (Helen)
Kaufman John H (Fay)
1906 Brown Harry (Helen)
Coleman Wm (Mary)
Pelt Saml (Mamie)
Wetter Danl
1907 Gluskas John (Helen)
Helfetz Oscar
1909 Epstein Saml (Anna)
Greenberg Nathan (Esther)
Nagel Louis (Gussie)
1910 Hottel Ezra (Inez)
Motley Orville (Emma)
1911 Blumenthal Sol (Mary)
1912 Koc Stella Mrs
Kowalski John (Jane)
Wolinski Frank (Mary)
1914 Halstrom Eric (Hanna)
Sluzewski C J (Minnie)
1915 Otto Louis (Frances) gro
Hoffman Saml (Fay)
1918 Kucke Martha Mrs ⓞ
Kucke Nicholas (Elsie)
1919 Hayek Steph (Frances)
Sedlacek Jos (Rose)
1920 Clement Clem (Ruth)
May Anton (Josephine)
Ross A M (Susan)
1921 Novl Jas (Helen)
Palka Albert (Edna)
Teska Albert (Anna)
1922 Komenitski John (Mary) ⓞ
Sadul Adolph (Anna)
1924 Kashia John
Mitirenga Antonia Mrs
Roman Bertha
Weber Nicholas (Helen)
1926 Kulis Michl (Ann)
Paprotski Ignac (Mary)
Paprotskyi Jos
1930 Czajka Frank (Julia) ⓞ
Czajka John (Alice)
Matysiz H L (Josephine)
Taleska J J (Lillie)
1932 Trembacz Anna Mrs ⓞ
1945 Chvatal Geo (Helen)
1947 Triangle Printing Co
Pawloski Edw
W Cullerton intersects
2000 Huml Vincent (Anna) ⓞ
Jacobsak Michl (Tillie)
Syrick Frank (Frances)
2002 Gruener Paul (Bertha)
Kroner Adolph (Julia)
Kroner John
McCall F J (Mary)
Siercynski Mathias (Antonia) ⓞ
Tontwicz Thos (Rose)
2004 Kubkowski J N
Vopan Jerry (Marie)
2012 Simplisky John (May) ⓞ
2014 Moscow Jos (Lila)
2015 Bromillette John (Georgie)
Mendell Theo (Clara)
Solofski Andrew (Mary)
2021 Rogers Geo (Irene)
Solofski Josephine Mrs
W 21st intersects
2105 Albany Coal Co
2114 Jonas Jos (Mayme)
Simik Leopold (Martha)
Siska Jas (Rose)
2118 Kobus M C (May E)
2120 Mazon Jos (Anna)
2122 Komaniecki John (Mary)
2126 Skadra Anna
2128 Epple Edw (Margt)
Kolb Arth (Alby)
rear Panosh Jack (Lillian)
2130 Skuler Adolph (Rose)
W 21st pl intersects
2131 Janda Anna Mrs
Michael Jas (Antoinette)
2132 Kochmanek Thos
2133 Bartoszewicz John gro
Michelsen Thos (Hazel)
2136 Andrewski A J (Julia)
Koenigs Garard
Nowakowski Peter (Norma)
2137 Drzewiecki Frank
Lapinski Walter (Sojhie)
Stempki Jos (May)
2138 Dzialak Vincent (Amelia)
2139 Boczkowski Danl (Martha)
Lukszewski John (Stella)
2140 Olej A M (Marie)
Smisek Albert
2142 Bienlek Vincent (Cath)
Gorecki John (Anna)
Grun John (Anna)
Pohlmar Frank (Hedwa)
Thomas Lillie
Zagra Mary
2145 Lexa Robt (Anna)
2147 Hughes C A (Harriet)
W 22d intersects
2208 Fyalkowski Bernard barber
2210 Dobrowolski Theo
2214 Bartkowski Frank (Rose) ⓞ
Bartkowski S F (Marie)
Roszak F J (Anna)
Zwien John (Albina)
2215 Evans Thos (Eliz)
Ivanec Anton (Cath)
Kielusack Michl (Agnes) ⓞ
Luka Andrew (Agnes)
McAdams W T (Pauline)
O'Connor Jos (Alice)
Smith Peter (Anna)
2216 Jurczak Ludwig ⓞ
Ryszko Geo (Sojhie)
2217 Czerwinski Bernard (Mary) ⓞ
Czerwinski Felix (Frieda)
Zielinski Thaddaus (Martha)
2220 Kaleta Jacob (Regina) ⓞ
shoe repr
Moskiewicz Anthony (Helen)
2221 Armijo Bernard (Mary)
Cieszynski T J ⓞ
Cieszynski Jos (Mary)
Cislo John (Victoria)
Stohlik Jennie
Susala Michl
2222 Borsiewicz Casimir (Cath)
Pfeiffer Wm (Frances)
Pulaski Casimir (Stephanie) ⓞ
Walaszek Jos (Mary)
2223 Grabuski Jos (Elsie)
Jages Edw
Klodzinski Mary Mrs
Vancata John (Frances)
2224 Danek Michl (Antoinette)
Tabisz Paul (Stella)
Vomaska Anthony (Doris)
2225 Bartkowski Mary Mrs
Piekarz Angeline Mrs
Sepeinswi Stanley (Mae)
2226 Zurzinski Leo (Celia)
Hornak Danl (Mildred)
Hornak John
Slomiany Stanley (Agnes) ⓞ
Stoklasa John (Arvilla)
2227 Andrzjewski Jos (Ursula)
Andrzyewski Paul (Mary)
Dragan Valentine (Sophia)
Kilnar Chas (Anna)
Schilling Cora Mrs ⓞ
Schilling Frank (Anna)
Wajciehowski John (Angela)
2230 Bartkowski Anton (Mary)
Beck Wm (Martha)
Gaber Aug
Osaklewicz John (Mary)
2231 Gadzinski Vincent (Stella)
Janiszowski Walter (Evelyn)
Lewkowski Henry (Agnes)
Loos F J (Anna)
2233-45 StCasimir's Catholic Sch
2234 Dusek Geo (Agnes)
Giba Peter
Horobik Valentine (Julia)
Labno Jos (Kath) ⓞ
Wolacyn Michl (Tillie)
2236 Bochenek Julius (Lily)
Broniec Stanley (Anna) ⓞ
2240 Karas Ignatz (Mary)
Wojcik Frank (Eleonore)
Wiewiora Jos (Victoria) ⓞ
Yermakowicz Boler (Kate)
2242 Brzezinski Edw (Victoria) ⓞ
Maday Chas (Marie)
Sczepula Kostancia Mrs
2244 Bartoszik John (Mary)
Evanoff Steph (Diana)
Slywinski Ignace (Frances)
Milewski Adam (Verna) ⓞ
2246 Gizewski Frank (Antionette)
Gizewski Jos (Mary)
Kolaszinski Peter (Cath)
Lachky Jos (Anna)
Washington Vinar (Vida)
2247 Cielusniak John (Eliz)
Stanek Albert (Rose)
Wiktor John (Angela) ⓞ
Wytanowicz John (Anna)
2250 Dudis Mary Mrs
Fornek Anthony
Listwan Jos (Tillie)
Niemiec Stanley (Caroline) ⓞ gro
2251 Jarzob Stanley (Tillie)
Kozub Stanley (Anna)
Pete Jos (Eliz)
2252 Majkrzak Anton (Rose) ⓞ confr
Klaput Andrew (Rose)
2253 Budzik Jos (Julia) ⓞ
Kozelny Stanley real est
Malinowski Julius (Mary)
Mazur Albert (Nellie)
Mruk Anton (Mary)
2254 Kubiszewski Valentine (Cath) ⓞ
Marek John (Maria)
Rolter Chas (Caroline)
Witkowski Edmond (Anna)
2255 Rzepa Mary Mrs
Topp Henry (Veronica)
Wrobel Stanley (Caroline)
2256 Czuchra Jos (Verinica) ⓞ
Kretschmer Jos (Eliz)
Sigman Stanley (Jennie)
W 23d intersects
2300 Bubulka Martin (Josephine)
2301 Hejduk John (Rose)
Jakubka Jennie Mrs
Matousek Bert
Rompala Louis
Zeloski Peter (Jeanette)
2303 Burek Thos (Tekla) confr
2304 Krzizaniak Michl (Julia)
Kutay Albert (Pauline) ⓞ
Mellon Milton (Wanda)
Szefczik Wicenty (Mary)
2306 Juergens J T (Lillian)
Koladycz Frank (Mary)
Wojcik Jos (Eliz)
2307 Gacek Sebestyan (Mary) ⓞ
Kozuk John (Mary)
Seliwonshik Wm (Anna)
2309 Johnsen Alvin (Theresa)
Opielinski Ludwik (Mary)
Wollak C S (Mary C)
2310 Gapinska Frances Mrs ⓞ
Lesny Cath Mrs
Valenta Frank (Eliz)
2311 Falkowski John (Frances)
Lachowicz Michl (Mary)
Stroyny Thos (Mary)
Wojnarowski Walter (Mary)
2312 Kucharek Ignatz (Lena)
Lakoma Jacob (Stella)
Messeroy Wm (Ida)
Siejka John (Verna)
Slawinski Michl
Touzimsky Frank (Mary)
2313 Rafinski Chester
Stanik Stanley (Regina)
2314 Kasinski Stanley (Salome)
Trzaskus John (Mary)
2316 Kadlubowski Jos (Angela)
Kyrnyczuk Nicholas (Martha)
Palczowska Agnes Mrs ⓞ
2319 Fesenco Geo (Lottie)
Janda Louis (Anna)
Parzygnat Jos (Magdelena) ⓞ
Witkowski John (Stella)
2320 Darlak Jos (Mary)
Sassmann Mary ⓞ
Teret Jos (Victoria)
2321 Daniel Bruno (Frances)
Daniel Frank (Bernice) ⓞ
Harrington Conrad (Lydia)
Malinowski Peter (Angela)
2322 Sassmann Mary ⓞ
Kane John (Emily)
2324 Palczewski Stanley (Anna)
Pekala Jos (Veronica)
2325 Franiuk Adam (Genevieve)
Klimchuk Jos (Cath)
Kubiak John (Frances) ⓞ
Potrzebut Bruno (Rose)
Sikut John (Mary)
Wright Norman (Elsie)
2326 Mikos Michl (Henrietta)
2327 Bona Adolph (Mary) phys
2328 Hroch Emma Mrs
2330 Jasiczek Stanley (Mae)
Tenikat Adam (Anna)
Tomaszewicz Stanley (Helen) ⓞ
2332 Borkus Henry (Helen)
Carlson Frank
Zemanek Jos (Anna)
2333 Manko Ludwik (Cath)
Ponicki Eleanor Mrs
Trembacz Stanley (Mary) ⓞ
2335 Hybiak Jos (Clara)
Lyczywek Lawrence (Cath) ⓞ
2336 Cernoch Cath Mrs ⓞ
Cernoch John
Isvold Jos (Mary)
Rudish John (Josephine)
2337 Bronice Henry (Cora)
Civik J J (Rose)
2338 Filipczik Nicholas (Anna)
Kalinowski Michl (Pauline)
Nemec Frank (Bessie)
Prince Peter
Soukup Frank (Rose)
Stowicz John (Teofila)
2340 Adamowicz John (Clara)
Karbowski Julius (Jessie)
Stucko John (Frances) ⓞ
2341 Cisco Frank (Mary)
Kuehn G J (Anna M)
2343 Bisak Frank (Anna) ⓞ
Helden Frank (Anna)
Klein Frank (Frances)
2344 Berger Michl (Agnes)
Wojcik Jos (Mary)
2345 Kwiatkowski Jos (Sophia)
Sebestl Mary Mrs
Stupay Cecilia Mrs
2346 Jaszicek Rudolph (Mary)
Wiza John (Margt) ⓞ
2347 Armata Frank (Caroline) ⓞ
Klauber Frank (Edna)
2348 Hejtmanek Frank (Anna)
Micek Albert (Tonina)
Mazurek Peter
2350 Cizmarik John (Emily)
Jaros Frank (Anna)
LaBuda J F (Emily)
2351 Sperka John (Bernice)
2353 Gawel Walter (Mary)
Grzibowski Casimir (Helen) ⓞ
2354 Damon Leonard (Harriet)
Groblicher Edw (Martha)
Kaliszewski John (Anastasia)
Kotarek Alex (Rose)
Krulewich Otto (Minna)
Mystal Michl (Mary)
Zechel Gustav
2355 Gogola F X (Eleanor) ⓞ
Zaprzalka Walter (Mary)
2359 Michalowski Walter (Matilda) gro
2361 Bidus Leo (Anna) confr
Dostal Jos (Anna)
Kloepfer Otto (Mary)
Kolar Frank (Anna)
Kvidera John (Krystina) baker
Mussen Andrew (Gertrude)
Pekarek John (Marie)
Putman Harry (Ione)
Slavik Antonia Mrs
Tobacek Anna Mrs
Ulman Albert (Rose)
W 24th intersects
2405 Klimek John (Anna) soft drinks
Bulkewicz Wm
2407 Jelinek Jas (Eliz) gro
Matusinek Jos (Bessie)
2408 StLudmilla Church
2409 Ctaniszewski Bernice confr
Fenes Frank
2411 Alberny Aurelio soft drinks
Salay Fred (Anna)
2413 Vacant
2415 Fielekowski Peter (Frances)
Horzen Frank
Kerful Fabian (Grace)
Schilino Frank (Anna)
2417 Asvald John (Anna)
Drnek Jos (Emma) ⓞ confr
Korbel Anna Mrs
Nogajewski John (Anna)
Tonarelli Mussico (Cecelia)
2418 Holaz John (Mary) ⓞ
2419 Lukes Anton (Anna)
2420 Andrejesky Anthony (Mary)
Jakos John (Josephine)
Porharsky Anton (Mary) ⓞ
2421 Hartwick Stanley (Mary)
Kratochvil Emil (Anna)
Machacnek Francis ⓞ
Schmidt Hermina Mrs
2424 Jana John A jr (Mary) undertkr
Plachetka Anton (Cath) ⓞ
2425 Thomason Hugo (Mary) ⓞ
2427 Charvat Anna Mrs
Kuchvalek Jos (Mary)
2428 Evers Edwin
Kalivoda Barbara Mrs ⓞ
Steskal John (Bessie) ⓞ
2429 Bamas Walter (Mary)
Michalec Agnes Mrs gro
2430 Vávrak Frank (Barbara) ⓞ
2431 Brach John (Bessie)
Kretchmar Albert (Hannah)
Wasserbauer Jos (Eliz) ⓞ
2432 Zemka Jos ⓞ
2434 Jana John A jr (Mary) ⓞ undtkr
2435 Brozek Stanley (Josephine) ⓞ
Rakowski John (Anna)
2436 Gorgula Stevan (Mildred)
McClory Clement (Rose)
Styozen John (Cath) ⓞ
2437 Dvarak Michl (Nettie)
Lapczynska Steven (Jeanette) ⓞ
Zaskowski Wm (Kazsmeri)
2438 Hunechek Jos
Platek Stanley (Bernice)
Valechik Vase (Bernice)
2439 Dualk Jos (Mary)
2441 Lukis Frank (Philomena) ⓞ
2442 Bracak Jos (Mary) milk depot
2443 Cochon John
Treskowski Rudolph (Mary) ⓞ
2444 Golonka Jos (Kate) ⓞ
2447 Baturenski Steven (Mary)
Chaval Marie Mrs
Chmeliek Jas (Jennie) ⓞ
Dobzen Anton (Frances)
Prukow Alf
2449 Dedik John (Josephine)
Mikolardak Frank (Mary)
Saflover Jas (Emma) ⓞ
2451 Dasir Mary Mrs
2453 Ebert Louis (Anna) ⓞ
2459 Dobrymicki Stanley (Josephine) bakery
W 25th intersects
2503 Ttach J A (Estelle) real est
2507 Leonard Rudolph (Mary)
Mika Walter (Kate) ⓞ
2509 Cepak Anton (Emily)
Dedecke Miles (Alice)
Houda Leopold (Anna) ⓞ
Kersten E P (Barbara)
Noga Frank (Sophie)
2511 Kozak Anna Mrs ⓞ
Zielnick Andrew (Sylvia)
2513 Peterzilka Eliz Mrs ⓞ
Sefranek Jos (Julia)
2514 Vaca Jas (Rose) ⓞ
2517 Slepicka Frank (Francee) ⓞ
2518 Solmskie Jos (Bessie) ⓞ
2519 Wozniak Jos (Louise) confr
Kilmer Jos (Anna)
2520 Chapman Wm (Mildred)
Kowalski Frank (Helen) ⓞ
2521 Mikolas Jos (Anna) gro
Jimba Stanley (Anna)
2523 Alteva Frank (Alice) ⓞ
Dolezal Mary Mrs
2524 Fik Edw (Jennie) ⓞ
Prosek Frank (Agnes)
2525 Czesnay Jos (Theresa) ⓞ
Konetny Anton
2526 Marina Michl (Anna) ⓞ
Sobotnik Albin (Anna) ⓞ
2527 Jastrezbski Jos (Helen) ⓞ
Prokop Jos (Mathilda)
2528 Plewa Stanley (Mary) ⓞ
Plewa John (Gertrude)
Witner Anna Mrs
2530 Druecker Albert
Grocholl Emil (Frances)
Patrick Jos (Kath) ⓞ
2531 Leach Jos (Anna) ⓞ
Schaffeck Jos (Julia)
2532 Doskocil Louis
Hanzel Felix (Anna) ⓞ
Jrochol John (Victoria) ⓞ
Steyskal Anna Mrs
2533 Fonda Michl (Agnes) ⓞ
Prohin Louis (Anna)
2535 Giezwicz John (Frances) soft drinks
rear Pyrcz Mary Mrs ⓞ
2537 Gutowski Stanley (Helen) ⓞ
2536 Pojnak Frank
Stirek Jenik (Bessie)
2538 Danek Jos (Julia)
Novac Bohumil (Mary) ⓞ
2540 Bilek Frank (Anna)
Horacek Frank (Kate) ⓞ
Kalka Lawrence (Clara)
2541 Cichon Anton (Margt)
Szarafinsky John (Victoria) ⓞ
2542 Spevak Peter (Julia) ⓞ
2543 Bouda Emil (Rose)
Koscierski Anthony (Emma)
Koscierski Pauline Mrs ⓞ
Willer Wm (Minnie)
Nitz Peter J (Frances)
2544 Brzoska Rudolph ⓞ
Gronet Chas (Rose)
Krawczyk Andrew (Sophia)
Perko Vincent (Laura)
Popek Harry (Mary)
2548 Slama Frank (Vlasta) ⓞ
2550 Bojusz Stanley (Albina)
Duda Carl (Kate) ⓞ
Tychwicz Frank (Josephine)
2552 Lebeda Marie Mrs
2556 Killian Jos (Emily)
Prescott Walter (Marie)
Pribil Jos (Mary) ⓞ
W 26th intersects
W 27th intersects
2756 Magnesite Products Co
W 28th intersects
W 30th intersects
3002 Mokry Jos (Josephine) ⓞ
3004 Slauber Josephine Mrs ⓞ
3008 Otto Jas (Ella) ⓞ
3010 Kunou Axel & Son milk dealers
3012 Klatt Edw (Theresa) ⓞ
Votava Otto (Lillian)
3014 Trinka Mary Mrs ⓞ
3018 Demske Otillie Mrs ⓞ
3020 Bartgen John (Rose)
3022 Foucek John (Blanche) ⓞ
3024 Kotek Chas ⓞ
Howe John (Clara)
3028 Musial Roman (Albina)
Zeleznik Louis (Jose) ⓞ
3030 Kabelka Martin (Sophie)
Schultz Karl (Minnie)
3034 Urbanek Vincent (Mary) ⓞ
3036 Neumann Arth (Mary) ⓞ
3040 Vacant
3042 Chadwitz John (Agnes) ⓞ
3106 Donigan Jas K (Rose)
Kiesel Harry T (Mae)
3547 Nowak John (Olga) ⓞ
W 36th intersects
3603 Gadlica Lawrence (Anna) ⓞ
3605 Montagano Michl (Rose)
3611 Beauchamp A J (Adelia) ⓞ
3615 Piszzek John (Stella) ⓞ
W 36th pl intersects
3716 Phillips Elmore (Ethel A)
3717 Manor Fuel Supply Co
3721 Havoline Oil Sales Co
W 37th pl intersects
3725 Gross Louis ⓞ
Pietryla Anthony (Mary)
3727 Vacant
3729 McCoy A L (Cora)
Kirdulis Geo (Anna) ⓞ
3730 Draus Roman (Anna) ⓞ
3731 Cleary Patk (Carrie)
Latora John (Kath)
Kuderka Louis (Lucia) ⓞ
3733 Knifkie W C (Ida) ⓞ
3734 Keenan P J (Mary) ⓞ
3735 Jogneti Pedro ⓞ
3736 Maney Michl (Mamie)
3737 Valmori Jos (Angela)
3738 Seld Steph (Adeline)
3739 Sobel John (Anna) ⓞ
Surico Jos (Lucia)
3741 Soto Peter (Natividad)
Note Dimetri
Zostowniak Walter (Agnes) ⓞ
3743 Litke Edw (Selma M) ⓞ gro
3745 Shaw Sarah ⓞ notions
3746 Dundon Thos (Mary) ⓞ
3748 Holt Geo
3752 Sargoutis Clement (Katie) ⓞ
3754 Phelan A S (Rose) ⓞ
W 38th intersects
3806 Purcell Francis ⓞ
3807 Deeman John (June)
Carey Wm (Margt)
3808 Nawjaks Ugier
Rdzak Jos (Agnes) ⓞ
3809 Hocking Everet (Beuna)
Selger Peter ⓞ
3810 Burns Cath Mrs
3816 Babbe R F (Anna)
Barber Chas (Minerva)
3817 Lucas J W (Lena)
3820 Hinz Rudolph (Sophia)
Connerford F J
3821 O'Keefe Jas ⓞ
3823 Bojan Frank (Katie) ⓞ
W 38th pl intersects
3832 Kanwet Jos (Annie) ⓞ
Schilling Henry (Anna)
3836 Berberek Steph (Mary) ⓞ
McGraw Edw (Anna)
3838 Vacant
3839 Vacant
3840 Natonek Jos (Victoria) ⓞ gro
Bieleck Peter
3844 Berezomsky Peter (Anna)
Steponkus Leo
3845 Burns Jos (Margt) ⓞ
Lancy Patk (Agnes)
3848 Dunning J G (Joanna)
3849 Gilhooley Patk (Hannah) ⓞ
Gilhooley J P (Tessie)
3850 Raue Paul (Sophia) ⓞ
Aur Saml (Helen)
3853 Fornek Paul (Eva) ⓞ
W Pershing rd intersects
3902 Fritz Jos (Ida) ⓞ
3904 Vonesh John (Anna) ⓞ
3910 Belsowski Albert (Julia) ⓞ
Vldarski John (Erma) ⓞ
3935 Sereda Chas (Mary) ⓞ gro
3939 Nalepla Anton (Mary) ⓞ
3941 Kozisol Jos (Anna) ⓞ
Krysic John (Sophie) ⓞ
3946 Grallioski Stanley meats
3948 Wisinski Michl (Bessie) ⓞ
Skallinski Aug (Anna) ⓞ
4001 Krutel Jos (Josephine) ⓞ
4003 Kutual Jos (Josephine)
Pucka Chas (Julia)
4004 Motyka Ludwig (Annie) ⓞ
4006 Statela John (Sophie)
Malanoski Alex (Mary)
4007 Budney John (Mary) ⓞ
4009 Anderson Walter (Frances)
Kostarek Andrew (Helen)
Uhrek Jos (Anna) ⓞ
4010 Drvatina Jos (Mary)
4011 Jendrzejcyk John (Sophie) ⓞ
4012 Phrzsbyski Frank (Mary) ⓞ
4015 Nokrzyki John (Pauline) ⓞ
4016 Skocyplec J A (Antonia)
4017 Haberzette Andrew (Eliz) ⓞ
4019 O'Brien Wm (Sophia) ⓞ
Bojak Peter (Julia)

ALBANY AV S—Contd
4023 Hojnacki Edw (Rose) ⓞ
4024 Poznik Michl (Mary) gro
4025 Novak Frank (Klenta) ⓞ
4032 Leszczynski Anton (Jennie)
Witkowski Frank (Jennie)
4038 Bierowicz John (Anna)
4039 Abramowicz F A (Sophia) ⓞ
4040 Kychowiak Bruno (Sophia) gro
4041 Nichon John (Emma)
4042 Krupowicz J S (Mary) ⓞ
Zelziowicz John (Anna) ⓞ
4045 Waszkiewicz Jos (Mary)
4047 Szajek Frank (Frances) ⓞ
4048 Masel Walter (Minnie)
Urlis Julia Mrs
4052 Latas Stanley (Angeline) ⓞ
4053 Ptak Geo (Mary) ⓞ
4054 Guzik Walter (Josephine)
4055 Kacucewicz Bernard (Josephine)
Ptaszkowski Thos (Lucy) ⓞ
4057 Makos Stanley (Antoinette) ⓞ cigars and tob
4101 Cwiecicki Andrew (Mattie)
Novak Kath
4103 Sakolowski Anton (Anna) ⓞ
4104 Zadrinski Chas (Bessie) ⓞ
4105 Fritz Bohomil (Luciel)
4106 Alkonowicz Michl (Frances)
4108 Mechalski Stanley (Stella) ⓞ
4109 Erickson Albert (Florence) ⓞ
4110 Wowbielski Sigmond (Helen)
4111 Mechak Mary Mrs
4114 Jankowski Ladislav (Annie) ⓞ
4115 Haido Caroline Mrs ⓞ
Cull Jas (Nellie)
4116 Sniezek Valenta (Theodora) ⓞ
4118 Cirkanowicz Jos (Aldena) ⓞ
4121 Blinkwolt Ralph (Margt)
Zialazny Frank (Anna)
4122 Drop Frank (Anna)
Niel Walter (Josephine)
Warnely Jos
4132 Cozpinski Vlada (Eva) ⓞ
4133 Ash Richd F (Ethel)
Burton Geo
4134 Spypukaski Stanislav (Mary) ⓞ
4137 Vacant
4138 Grekowicz Anton (Sophie) ⓞ
Kukalski Thos (Anna)
4139 Peconka John (Anna)
Stoska Jos (Mary)
4140 Twizlak Bartone (Anna)
4141 Newick Peter (Mary)
4142 Benjelowski Frank (Sophie) ⓞ
4143 Helmes Frank (Helen)
4145 Lewandowski Jos (Eliz) ⓞ
Behnle Geo (Daisy)
Friat John (Lucy
4146 Labowicz John (Emma) ⓞ
Wowbleski Jos (Anna)
4147 Vosdnoak Chas (Verna)
Wlater John (Helen) ⓞ
4148 Markowski John (Rose)
Grecian Michl (Emma) ⓞ
4149 Sipowich Jas (Marian) ⓞ
Christian Adela Mrs
4151 Zander Emily Mrs
Jozwick Chas (Frances)
4155 Grete John (Anna) ⓞ
Anthony John (Coleta)
4156 Masilunas Walter (Minnie) ⓞ
Bojnowski John (Agnes) ⓞ soft drinks
Wisinski Jos (Margt)
4157 Guilmond Victor delicatessen
Andrews Thos (Marie)
4200 Zalozowski Walter (Sophia) ⓞ
4201 Donbrowski Paul (Anna)
Kolodziej Katie Mrs
4202 Hilburger Jos (Sophie)
Topel Edw (Frances)
4203 Logay Wm (Nettie) ⓞ
Girkant Anton (Veronica)
4206 Stanek G C (Mary) ⓞ
4207 McDade Harry (Olga)
Schewaga Mike (Sophie)
4208 Ruth Walter (Marie)
Arndt Bertha Mrs
4209 Kennedy John (Florence)
Gaizunas Jos (Nell) ⓞ
4210 Nrilas Anton (Jossie) ⓞ
4211 Mazorski Michl (Margt) ⓞ
Varich Nick (Annie)
213 Ragowski Mike (Theodosia) ⓞ
Machek Anton (Violet)
4215 Pankau Veronica Mrs ⓞ
Smykowski John (Anna)
4216 Vacant
4218 Kern G A (Ida)
4221 Pendrys Carl (Rose) ⓞ
Avery John (Vernie)
4223 Kmak Edw (Valeria) ⓞ
4224 Kulwinski Paul (Cath) ⓞ
4227 Vitelle Felix (Lillie)
Havens Edw (Marie)
Archer av intersects
W 43d intersects
4321 Straub Carrie ⓞ
Tritz John (Caroline)
4322 Roose Emil (Lucie) ⓞ
4325 Paul John (Victoria) ⓞ
4326 Lipinski Roman (Leslie)
Tursa Ludwik (Mary) ⓞ
4327 Lang R S (Eliz)
4328 Parker Mary
4331 Janus Anthony (Anna)
Strenk A A (Lucille)
4332 Milinicki Kasper (Sophie) ⓞ
4334 Welthers Matthew (Louisa) ⓞ
4335 Strenk Frank (Anna) ⓞ
4337 Potas Albert (Mary) ⓞ
Strenk Steph (Wanda)
4340 Tock Jas (Florence L) ⓞ
4341 Niemiec Jos (Bernice) ⓞ
Tichy Edw (Emily)
4343 Honyzastawnik Anton (Mary)
Flanagan Martin (Gertrude)
4357 Gendos Frank (Eva)
Wasilowski Jos (Victoria)
4400 Niko John (Theresa) ⓞ
Pruzansky Louis (Lillian)
4401 Schulz L A (Mary) ⓞ
Schlegel A J (Stella)
4402 Mueller E H (Julia)
4403 Schulz Henry (Mary)
Kemp Edw (Minnie)
Kunzweiler Henry (Ella)
Krueger Elmer (Frances)
4406 Dmitrick Fred (Xenia) ⓞ
Gasin Jos (Veronica)
4408 Stanek Paul (Mary) ⓞ
Sparks Stanley (Emmaleo)
4409 Burrow Frank (Bertha) ⓞ
Washack Geo (Clara)
4410 Korczewski Jos (Wanda) bldg contr
4413 Rieckerman Fred (Clara) ⓞ
Hewitt Jos (Bertha)
4417 Klotz Otto (Emma) ⓞ

Main Menu

We Can Furnish You Any Directory Published in the World at Publisher's Price. Directories for American Cities Furnished Same Day Order is Received

R. L. POLK & CO.
Publishers CHICAGO CITY DIRECTORY
Ninth Floor, 538 S. Clark St. Tel. Wabash 7840

ALBANY AV S—Contd

4418 Klotz Chas (Marie) ⓞ
4419 Runge J J (Katie) ⓞ
4420 Desens Otto (Clara)
Schoob John (Maybell)
4423 Tippet Rollin (Agnes)
4426 Schumann Wm (Anna) ⓞ
Hermann Jos (Anna)
4428 Nork Max (Matilda) ⓞ
Zelka Michl (Julia)
4429 Schultz Frank (Bertha) ⓞ
4431 Kalkowski Jos (Maggie) ⓞ
Baker S S (Frances M)
4432 Lietz Fredk (Emma) ⓞ
4434 Bruder Herman (Eliz) ⓞ
4435 Ronna H C (Mary) ⓞ
Kozlowski Constance Mrs
4436 Schmidtke Fred (Salome)
Kadisak Jos (Frances)
4437 Havel Anton (Mary) ⓞ
4446 Dorsey Arth (Viola) ⓞ
4448 Bealoch Peter (Mary) ⓞ
4449 Jones Harry (Georgia)
Reynolds Jos (Margt)
Spear Wm H (Clara)
4452 Vralsto Lawrence (Nora) ⓞ
4455 Kebschull Emil (Edna)
Kebschull Paul (Ida)
4458 Ploshay Jos (Victoria) ⓞ
4459 Reynolds Jos (Margt)
Spear W H (Clara B)
4500 Daleo John
Rusch Jos (Frances)
4501 Tebbens Geo (Bernice)
Weglo Sidor (Kath)
4502 Vacant
4505 Becker Alex (Anna)
Jicha Wm (Anna)
4506 Klusas Jos (Anna) ⓞ
Savage Jessie Mrs
4509 Pleasant Glenn (Marguerite)
Judieko Bruno (Stella) ⓞ
4511 Chwierut Jos (Caroline)
4514 Paczek Andrew (Mary)
Tognotti T J (Mary)
4515 Vacchiano Gabriel (Julia)
Kulczewski Chas (Johanna)
4516 Dzielawa John (Mary)
Evert Karl (Jane)
4518 Niven Alex (Christine)
4519 Skopek Eliz Mrs ⓞ
4521 Kasmer Louis (Frances)
4523 Mas Chas (Mary) ⓞ
Reimer P B (Martha)
4526 Conley W J (Ruth) ⓞ
4527 Vacant
4530 Chilicki Gust (Sophie)
Dicenso Angel (Mary)
4531 Balachowski Wm (Julia)
Raymer Otto (Katie)
4532 Baran Fan (Victoria)
Morris H E (Clara)
4536 Poglglen Johana ⓞ
4539 Zimkowski Thos (Anna)
Novak S T (Angeline)
4540 Vacant
4541 Sagotz Benj (Marie)
Gasdiel Walter (Marie) ⓞ
4543 Stopka Mary Mrs ⓞ
4544 Sinoga Koziol (Marie)
Scott Andrew (Sadie)
4546 Graszik Geo (Vernie) ⓞ
4547 Kwilorz Frank (Jennie)
Kosiek John (Caroline) ⓞ
4548 Woldkiewicz Walter (Bernice)
4550 Cydsak Peter (Mary)
Hector Geo (Cath)
4551 Conley Arth (Anna)
McKenna Chas (Barbara)
4557 Monches John (Anna)
Wasney John (Stella)
4558 Nallvolka Saml (Stella) ⓞ gro
4601 Murawski Stanley (Lillian)
4602 Dryjanski Stanley (Mary) ⓞ baker
4605 Carnahan Robt (Nellie)
4606 Snarskis John (Frances)
Long Earl (Agnes)
4609 Brown Jos (Ella)
4610 Ceglisko Jas (Lillian)
4611 Dzierwa John (Mary) ⓞ
4613 Mathews Steph (Agnes) ⓞ
4615 Szob Jos (Adela) ⓞ
Dusik Frank (Barbara)
4616 Jeske Stanley (Mary) ⓞ
Rezet Edw (Eleanor)
4617 Purtell John (Essie)
4618 Malecki Andrew (Mary) ⓞ
Parnau Anna Mrs
4620 Stankowski Jos (Agnes) ⓞ
Rouleau John H (Gertrude)
4621 Blerdz Peter (Rose) ⓞ
Bodgan Walter (Lavina)
4623 Stanek John (Sophie) ⓞ
4624 Wierzbinski Frank (Victoria) ⓞ
Cunningham T E (Alma)
4625 Wall Andrew (Mary) ⓞ
Shereck John (Helen)
4626 Bal Frank (Anna) ⓞ
Chekala Vincent (Sophie)
4629 Splichal Stanley (Theresa) ⓞ
4630 Vacant
4631 Sagotz Eliz Mrs
Gallion Cass (Vesta)
4632 Filipowicz John (Anna)
Noetzel O F (Helen)
4633 Vacant
4635 Olensky Stanley (Mary) ⓞ
Lizik Stanley (Eliz)
4636 Pawlak Andrew (Edith)
Pelka Frank (Mary)
4638 Bergstrom John (Emma) ⓞ
4639 Merskin Henry (Mary) ⓞ
4640 Vacant
4642 Sychta John (Clara) ⓞ
4643 Kujawinski Frank (Lucy)
4645 Schultz Casmer (Agnes) ⓞ

W 47th intersects
W 51st intersects

5114 Fetchark Edw (Josephine) ⓞ
Dengler Fred J (Margt)
5115 Janda Robt (Mary)
Koncel Pauline Mrs
5118 Sevcik Frank (Albina) ⓞ
5119 Yezek Frank
Pitlek Jos (Emily)
5120 Pavlini G H (Eliz)
5124 Bukovsky Michl (Ella)
5125 Jaklis John (Susie)
5127 Herbeck Edw (Stasie)
Kase Jos (Anna)
5128 Mottle Frank (Mary) ⓞ
5130 Burel John (Eliz) ⓞ
Glaza Albin (Monica)
5132 Mudra Jas (Theresa)
Schleichert Jas (Ella)
5133 Neitzel Wm (Frieda)
Sohar Peter ⓞ
5137 Marggraf Robt (Josephine)
Eifert Wm (Bessie)
5138 Vacant
5139 Kosen Edw (Marie)
5142 Sedlac John (Anna) ⓞ
5143 Dulleck Edw (Jennie)
Hlavicka Saml (Mary)
5144 Stancha Thos (Anna) ⓞ
5145 Musselman Geo (Bessie)
Broschka Mitchell (Anna)
5148 Bartal Anton (Mary) ⓞ
5149 Husar Fred (Anna)
Riglio Fred (Margt)
Renn Edw (Louise)
5151 Venckus Anastasia Mrs
5152 Solava John (Petronella)
5154 Knour Frank (Theresa) ⓞ
5155 Nosek Frank (Anna) ⓞ
Kuderna Chas (Myrtle)
5158 Wisinger Chas (Barbara)
5159 Prokes Jas (Anna) ⓞ
Krazcir Martin F (Anna E)
5200 Pavlic Philip (Rose) soft drinks
5204 Prucha Anton (Louise) ⓞ
5206 Weinman John (Katie) ⓞ
5207 Troscinski Michl (Sophie)
Krejcir Martin (Anna)
5208 Drahos Jacob (Frances)
5209 Pavlik Anton (Sophie) ⓞ
5210 Frost Geo (Florence) ⓞ
5313 Szczyrk Jos (Mary) ⓞ
Pokorny Edw (Agnes)
5214 Boykovsky Mike (Mary) ⓞ
5215 Vravis Paul (Eliz) ⓞ
Isakson Vincent (Mary) ⓞ
5217 Kunz Jas (Kath) ⓞ
Brabec Theophilus (Rosie)
5218 Hladik Steph (Tillie)
5220 Winkelman Jos (Eleanor)
5221 Vesely Mary Mrs
5224 Krebil John (Albie)
Krepelka Chas (Albina)
5225 Kostecki John (Antionette)
Kubalz Felix (Anna)
5227 Nick John (Mary)
Nick John jr (Minnie)
5228 Pilat Michl (Eva)
5230 Vojtek John (Katie) ⓞ
5232 Stieber Fred (Mildred)
Stevens Ray (Margt)
5233 Vickman Walter (Annie)
Vucic Steve (Mary)
5236 Erpf Albert (Bertha) ⓞ
5237 Kostial Martin (Mary) ⓞ
5239 Babirak Paul (Anna) ⓞ
5242 Rubey Michl (Grace) ⓞ
5243 Timmen Mary Mrs ⓞ
Hemzacek Anton jr (Ruth)
5244 Leimnetzer Eliz Mrs
5248 Hirth John (Rosie) ⓞ
5249 Gaste Peter (Mary)
5250 Kuzmenka Stanley (Sophie) ⓞ
5254 Klaub Jos
5258 Dvoracek John (Mildren)
Gavlas John (Anna) ⓞ
5259 Dubina Anton (Agnes) ⓞ
5318 Green Wm (Marie)
Perry A T (Margt)
5320 Malleck Walter (Cath)
Rooney J F (Alice L)
5340 Kariba Adam (Mary)
Zech L J
Kaplan Simon (Frieda)
Weisman Geo (Belle)
5356 Taylor Geo (Ilona) ⓞ
5400 Boykon Geo (Ellen)
5410 Tomaskovic Jos (Vera)
Zurawski Walter (Charlotte)
5415 Thompson John (Jewell)
5418 Johnson Conrad (Anna)
Landis Jas (Selma)
5420 Jobin Frank (Elmire)
May Harry (Lilly)
5425 Sachs Walter (Florence)
McDonald Roderick (Shirley)
5435 Dempster J B (Leonore)
5445 Waknitz Wm
Verhil Adolph (Blanche)
5448 Klomparens John (Ella)
5452 Frankel Steph (Rose)
5454 Vacant
5504 Spanier Christian (Josephine)
Holy J A (Eleanor)
5506 Holy Jos (Elinore)
Raglin J A (Helen)
Reinemeyer Ralph (Emma)
5515 Lombardo Jos (Antoncatte)
5516 Vacant
5518 Lapsys Vincent (Paula)
5519 Lombard Jas (Anna)
5520 Allaire Fred (Mary)
5521 Vacant
5523 Vacant
5524 Hirman Jos (Emma)
5525 Vacant
5526 Menkina Rudolph
5527 Summers C A (Margt)
5530 Cjaelone Rosaros (Angeline)
Dvaronis Chas (Pater) ⓞ
Ehlers Herbert (Pearl) ⓞ
5531 Chomeczko Nichlos (Celia)
5532 Zabules Carl
5535 Dempster W A (Marie A)
5536 Rathlove Geo (Mary)
Wojciehowski Roman (Anna)
5538 Tedesco Jas (Minnie)
Tenny Jas (Christina)
5539 Ehlers Herbert (Pearl)
5541 Lapardo Salvatore (Margt)
5542 Bazak Laurence (Josephine)
5543 Kubajak J J (Julia)
5545 Macaluso Saml (Frances)
5548 Biczek Jacob (Eva)
5547 Nowak John (Olga) ⓞ
5550 Nuttle Chas (Angline)
Merisso Paul (Antoinette)
5551 Wanat Albert (Mary)
5553 Portway J J (Anne)
Hamilton M P (Anna) ⓞ
5554 Maragoglio Alf (Mary)
Maragoglio Michl (Josephine)
5556 Kuznicko C J (Bertha)
Haggerty J A (Clara)
5601 McKinsey Harold (Lydia)
5602 Vacant
5604 Vacant
5606 Freyermuth Gustave (Mary) ⓞ
Kozick Laurance (Stella) ⓞ
5609 Zapolis John (Bessie)
Leyers Nicholes (Anna)
5610 Hoff E F (Mary)
5612 Leffel Paul V (Ina)
5613 Garwacki Jos (Mary)
5614 Biron J F (Ruth)
Metzat Geo (Ottilie)
5617 Kuhn N J (Margt M)
5618 Julian C J (Eliz)
5619 Doubek J J (Mathilda) ⓞ
5620 Hicks Walter (Grace)
5621 Stanike Antie Mrs
5624 Foreman Chas (Cath) ⓞ
5625 Michaels Fred (Caroline) ⓞ
5628 Dispensa Nicholas (Rose)
5629 Vlasek Jos (Jennie)
5630 Meyer W A (Matha)
5631 Murphy T F (Nora) ⓞ
5634 Morse F V (Kathryn)
5635 Durling S S (Mary) ⓞ
5636 Schimack John (Helen)
5637 Vavrik Jos (Frances) ⓞ
5638 Kohn Julius (Lillie)
5641 Hager A J (Freeda) ⓞ
5642 Kujawa F J (Constance)
5643 Tupler Benj (Sarah) ⓞ
5644 Duracek Paul (Mary)
5647 Sharpless Warren (Mabel)
5648 Nieman Anthony (Hattie)
Gorman Jas (May)
5649 Kovacivch Mathew (Rose) ⓞ
5650 Stasiak Jos
Wortman A M (Mary)
5653 Reif F H (Eliz)
5654 Saltis Jos (Anna)
O'Connor J B
5657 Weritilak Thos (Mary)
5659 Schleickert Geo (Anna) ⓞ
5700 Navratil Frank (Josephine) ⓞ
5701 Karas Frank (Annie) ⓞ
5702 Vacant
5705 Brumlik Jos (Regana)
Goslin Fred (Cath)
Sullivan P J (Nellie) ⓞ
5707 Laycock John (Emily) ⓞ
DeLaurier John (Mary)
5710 Otwood H G (Lillian) ⓞ
5711 Arent Brolund Annie)
Bernat John (Frances) ⓞ
5712 Pawlik Andrew (Theresa) ⓞ
5713 Grant Laurel (Dora) ⓞ
5715 Vacant
5716 Febel J C (Betty) ⓞ
5718 Sparks Wm (Mae)
5719 Lefke E J (Annie) ⓞ
5720 Fleming Wm (Grace)
5721 Oliver C E (Mary) ⓞ
5723 Mucho Chas (Marie) ⓞ
5724 Zemaitis A B (Pelagia) ⓞ
Kucher Frank (Anna) ⓞ
5726 Lehnherr C A (Mary) ⓞ
5727 Pietrus Jos (Cath) ⓞ
Dellorto J L (Helen)
5730 Landes Michl (Albina) ⓞ
5731 Vacant
5732 Zahradnik Chas (Mary) ⓞ
5735 Gabrisch Sidona Mrs ⓞ
5736 Koesack S J (Julia) ⓞ
5738 Coughlin P J (Mary) ⓞ
5739 Horvath Paul (Susie) ⓞ
5741 Saidl Jos (Anna) ⓞ
5742 McCullough Roger (Mary) ⓞ
5744 Hairlik John (Mary) ⓞ
5745 Hula Frank (Blanche) ⓞ
5747 Roussin Alf ⓞ
5748 Wright J F (Cath) ⓞ
5749 Vacant
5750 Schrader John (Josephine) ⓞ
5753 LaPoint Arth (Elise) ⓞ
5754 Paetzold G O (Edna)
Anderson Walter (Mary)
5755 Vacant
5757 Vacant
5758 Smith J J (Ida)
5800 Sejnoha H J (Lillian)
Lorenzen T J (Anna)
5801 Bakos Steph (Mary) ⓞ
Blarka Wm (May)
5804 Calder G M
Calder Geo (Sarah)
Mateer Milford D (Marie)
5806 Hornof Rudolph (Minnie) ⓞ
5807 Ahrendt C J (Lillian) ⓞ
5810 Lynch E J (Theresa) ⓞ
5811 Torczynski Steven (Geneive) ⓞ
5813 Johnson C C (Viola) ⓞ
5814 Dipple Eliz Mrs ⓞ
5816 Clancy G D (Josephine)
5817 Vacant
5818 Hayes Fred (Annie) ⓞ
5819 Vacant
5821 Dilibert Beatrice Mrs ⓞ
5822 Arndt Helen ⓞ
5824 Riedel Edw (Alvina) ⓞ
5825 Vacant
5827 Bernitz Herman (Anna) ⓞ
5828 Connelly P J (Mary) ⓞ
5829 Sterner Frances Mrs
5830 Junkunc Alex (Martha) ⓞ
5833 Bajorin Anthony (Anna) ⓞ
5834 Ocenasek J W (Mary) ⓞ
5837 Vacant
5838 Vacant
5839 Vacant
5840 Vacant
5841 Kasper F J (Marie) ⓞ
5842 Rodomske E W (Mabel O)
5843 Snyder F C (Bessie) ⓞ

W 59th intersects

5915 Gebler W G (Eliz) ⓞ
O'Neil Nora
5919 Christian F E (Josephine) ⓞ
5920 Koehn Fred (Mary) ⓞ
5921 Connors John (Mary) ⓞ
5924 Kroc J V (Mary)
5925 Osborne Sue Mrs
Moch Antoinette Mrs ⓞ
5926 Jaki Anna Mrs ⓞ
5927 Frank O G (Mary)
Grove C E
5930 Zavrel J F (Marie M)
5931 Tarvid J M (Christian) ⓞ
Blanchard N B (Anna)
5932 Kreuger Cath) ⓞ
5933 Phillips Leo (Agnes) ⓞ
5935 Kalafut Geo (Bertha) ⓞ
5936 Mueller W E (Helen) ⓞ
5937 Woutroba Frank (Nellie) ⓞ
5938 Hermann E B (Irene) ⓞ
5940 Vacant
5943 Borth Walter (Mary) ⓞ
5944 Ford P C (Mary) ⓞ
5945 Petrol John (Dora) ⓞ
Foley Danl (Laura)
5948 Pehrson Albert (Claudia) ⓞ
5949 Lindberg Alma Mrs
Richter Otto (Mollie)
5950 Stanger E E
5951 Zidek S P (Bernice) ⓞ
5955 Fiedler Theo (Marie) ⓞ
5959 Horejs John (Marie) ⓞ
6000 Fahar J A (Mae)
Nierman Saml (Alice)
6004 Dorow A P (Ella)
6005 Sohr P J (Mabel)
6006 Hahn Saml (Henrietta)
Kapustka Stanley (Cath) ⓞ
6007 Gasper M J
6010 Chaposko A J (Hannah) ⓞ
Chapman Walter H (Mayme)
6011 Carr Wm (Mary)
6012 Schmidt A W (Alvina)
Sjogren D E (Hilma)
6013 Wolff Bernhard (Anna) ⓞ
6016 Nojdly Frank (Hannah) ⓞ
Tubutis I J (Rebecca)
6017 Smith W F (Bertha)
6018 Hoyer E W (Anna) ⓞ
Richard L F (Delphine)
6019 Zoppa E E (Anna) ⓞ
6022 Klima J J (Mary) ⓞ
6023 Christiae N
6024 Vacant
6025 Yara John (Mary) ⓞ
6028 Sedowski Paul (Apolin) ⓞ
6029 Zitnek C T (Frances)
6030 Clark W J (Adeline) ⓞ
Martin Saml (Helen)
6031 Ross J J ⓞ
6034 Wondal Anton (Christine) ⓞ
Curtin E F (Mae)
6035 McNally W J (Cath) ⓞ
6037 Zielke J W (Helen) ⓞ
6038 Powley J R (Nellie) ⓞ
6040 Strasser C J (Mary) ⓞ
6041 Simons C W (Anna) ⓞ
6042 Kelley F E (Agnes) ⓞ
6043 Komsky M E (Lillian) ⓞ
6046 Peletz A A (Irene) ⓞ
6047 Rudolph L R
6048 O'Pelka F J (Helen) ⓞ
6049 Kaufmann Matt (Irene) ⓞ
6052 Vacant
6053 Reimer J W (Nell) ⓞ
6055 Rusch Jos ⓞ
6056 Giblin T E (Maude)
Listen D R (Mary)
6058 McDonagh B J (Lucille)
Ryan T M (Eliz)
Straka John (Jennie)
6100 Vacant
6106 Bole Irving (Julia)
6109 Levinson Saml (Shar)
6110 Vacant
6111 Kishon Vincent (Margt)
Vaeslis John (Eleanor)
6112 Vacant
6113 Hormestroff Geo (Ruth)
Melnes Theo (Doris) ⓞ
6116 Layden T L (Ida)
6117 Thomas Nicholas (Anna) ⓞ
6118 Gross Nichols (Mary)
6119 Lahey Emma ⓞ
6122 Schneider Chas (Mamie)
6123 Bergan Michl (Valerice) ⓞ
6124 Stanzel Fred (Dora) ⓞ
6125 Mensching Ernst (Hattie) ⓞ
6126 Simms H H (Eliz) ⓞ
6130 Propotnick Otto (Marie)
Verbeep Henry (Alma)
6131 Muscarella Saml (Hattie) ⓞ
6134 Hawkins Claude S
6135 Whalen Jas (Virginia) ⓞ
6136 Petru Jos (Eliz)
6137 Small J M (Helen) ⓞ
6140 Husar W J (Helen)
6141 Triebe Fred (Ida) ⓞ
6142 Dwyer Wm (Celia)
Canavan Wm (Kath)
6143 Nielsen Svend (Veronica) ⓞ
6147 Tuton Sadie Mrs ⓞ
Gibson P J (Augusta)
6148 Jun Anton (Josie)
Redmond G H (Katie)
6151 Hyde F R (Kath) ⓞ
6152 Dreier Nicholas (Mary)
Whiting F A (Clarice)
6153 Greener A H (Amelia) ⓞ
6155 Connelly Jos (Anna)
Michaels Earl (Sabos)
6156 Berman Jos (Eva)
Goodenough Jesse (Olive)
6158 Baumgarden Paul
6159 Norbut Anthony (Barbara) ⓞ
Walsh J R (Anna May)
6200 Blume Gus (Eliz)
Brown Frank (Myrtle)
Hemstreet Fred (Margt)
Winsen L A
6202 Alger R W (Gladys)
Lingo W E (Ida)
Quail Helen Mrs
6205 Berkland Fred (Mary)
Bruno Carl (Mary) ⓞ
Zebelman Louis (Celia)
6206 Byrnes Anna Mrs
6211 Schmidt F J (Eliz) ⓞ
6212 Pinell Anthony (Madeline)
Hart A C (Charlotte)
6213 Hilfinger Wm (Caroline) ⓞ
Mason H K (Irena)
6216 Callahan Timothy
6217 Breed Burr (Elma)
Milash Della Mrs ⓞ
6218 Brusslau J J (Eliz)
See R H (Kath)
6219 Fox Rose Mrs
Locasto Epifanio (Anna) ⓞ
6222 Pehrend W H (Evelyn) ⓞ
Vercouter O H (Nellie)
6223 Eilenfeldt W E (Anna) ⓞ
Wright H W (Emma)
6225 Kraft E R (Kath) ⓞ
6226 Peterson A L Mrs ⓞ
6228 Lenn Minnie Mrs
6230 Sundstrom Arth (Elma) ⓞ
6231 Burke Thos (Anna) ⓞ
6234 Alvisher F E (Minnie)
6235 Moench Frieda Mrs ⓞ
6236 Stuewe Wm (Minnie) ⓞ
6237 Brodnicki Michele (Palagajo)
6240 Hartman C V (Ida) ⓞ
6242 Coper Millard barber
Warstler A S (Myrtle)
6243 Smolk John (Cath)
6247 Carone Edw & Co printers
6250 Cowden H S (Harriet)
Hogan Mary Mrs
Kinahan Wm (Julia)
6252 Clutter Wildon (Gladys)
Gosse J D (Anna)
Hibbert Oliver (Anna)
6254 Berong Salley Mrs
Rudolph Stanley (Laura)
6255 Callozo Frances drsmkr

W Sixty-third intersects

6308 Krukonis N C (Anna)
6310 Rogers Arth (Sadie)
Ralsky Harry (Leah) electl contr
6314 Waylett J G (Mabel)
6318 Suparello Frank (Mary)
6320 Simon A Z Mrs
6321 Hagemann Frank (Eliz)
6322 Austin J M (Kathryn)
6323 Garner Wm (Genevieve)
6324 Chisholm M R Mrs
Hollister Bert
6325 Gleeson J T (Nellie)
6328 Srublovitz Isadore (Esther)
Ward N N Mrs
6329 Collins P J (Mary)
Egan O J
Schneider Benj (Isabel)
6330 Hoblick Frank (Anna)
6331 Vacant
6332 Rune Otto (Hedda)
6333 Sarsfield M J (Kath)
6334 Turcich Nick (Mary)
Weber Matthias (Kath)
6336 Ennes C F (Dorothy)
Gardner P J (Cleon)
6339 Coyle J B (Grace) ⓞ
6340 Kwiecinske S S (Constance)
Schumacher W J
6341 Changelon J F (Theresa)
6344 Brett Lucy Mrs ⓞ
Haefter Jos (Charlotte)
Swensen R H (Thelma)
6348 Burnett A H (Eliz)
Putman L A (May)
6349 Vogel G W (Kath) ⓞ
6350 Blank E J (Helen S)
Harms O G (Frances) ⓞ
6352 Matejka John (Emilia)
Sissy Jas (Mae)
6355 Rayner A
6357 Lunn A E (Mary N)
6401 Brown J R (Essie E) ⓞ
6407 Kallman Chas (Mary)
6408 Jennings Thos (Ellen) ⓞ
6409 Allwart H F (Mary) ⓞ
6410 Hauker H G (Mamye) ⓞ
6412 Redman Geo (Virginia) ⓞ
6416 Fisher Philip (Dolly) ⓞ
6420 Gleich Edw (Helen)
6421 Johnson Andrew
6422 Hasler F H jr (Stella) ⓞ
6425 Karow Henry (Minnie)
6426 Mader John (Louise) ⓞ
6428 Stanard E R (Ida) ⓞ
6429 Marzusch Theo (Christine) ⓞ
6430 Dahlberg O E (Mayme)
6432 Harper John (Julia)
McDonald D G (Lena) ⓞ
6433 Galhouse O A (Anna) ⓞ
6434 McDonell Duncan G (Lena) ⓞ
Dixon Mary Mrs
6435 LeBrock G R (Jessie)
6437 Schneider W H (Agnes)
6438 Craigie Frank (Esther)
6440 Loess Jos (Marie) ⓞ
6443 Hendricks C A (Ora B) ⓞ
6444 Stich F A (Jennie) ⓞ
6445 Harnyak J J (Beatrice)
Veirstra Minnie
6446 Kaczkowski Jos (Blanche)
6449 Navara John (Mary)
6451 Frederici Aug (Louise) ⓞ
6452 Wilcox G H (Tillie) ⓞ
6454 Alexa Frank (Anna) ⓞ
6457 Wachowski Albert (Grace) ⓞ
6501 Saccitiello G (Emilia) ⓞ
6502 Vesely A J (Anna) ⓞ
6505 Szmraitis Monica Mrs ⓞ
6507 Margetts J G ⓞ
6508 Jacques J E (Kate) ⓞ
6510 Aushra Jos (Agatha) ⓞ
6511 Johnston Bernard (Delia) ⓞ
6515 Davis A R (Sadie) ⓞ
6516 Burns Patk (Minnie) ⓞ
6518 Reichard O P (Blanche)
6519 Fuhlrott Frank (Marie) ⓞ
6521 Ralston F L (Florence)
6522 Renales Wm (Kitty)
6524 Triebe Herman (Tillie) ⓞ
6525 Zeban Jos (Mary)
6526 Mullen Margt Mrs
6529 Hogan Anna Mrs ⓞ
6530 Vacant
6532 Vincent Delima M
Lundy Wm V (Mildred)
6533 Ohr W H (Clara) ⓞ
6534 Adezio Anthony (Nettie) ⓞ
6537 Theede F H (Martha) ⓞ
6538 Popphard F W (Mabel) ⓞ
6541 Ralston Frank (Mary) ⓞ
6542 Reed J W (May)
6544 Smith Abr (Florence) ⓞ
6545 Kessler E F (Anna) ⓞ
6546 Orth A C (Mathilda) ⓞ
6550 Vacant
6553 Webb L E ⓞ
6556 Vacant
6559 Cornils Thade (Clara)
Reid Ernestine Mrs
6607 Fischer Cornelius (Jennie)
6610 Kobliska M J (V Florence)
Zacovitch Norman (Ida)
6611 Holmbold W F (Minnie) ⓞ
6612 Miller A O (Cornelia)
Polakoff M H (Helen)
6617 Karge W E (Emily) ⓞ
6618 Bloom V F (Mary)
Chingo Michl (Petronella)
Donahue J E (Kath)
6620 Wasek Ladislav (Magdalena) ⓞ
6621 Keating R H (Iona)
6623 Hartmann W E (Margt) ⓞ
6624 Griesinger H A (Hattie)
6626 Siebert Albert (Helen)
6629 Lauraitis A R (Bertha)
6630 Dalco Jos (Jennie) ⓞ
6634 Horejs Thos (Theresa) ⓞ
6636 Swanson S R (Edna) ⓞ
6638 Miller E A (Jeanette)
6640 Carrier P A bldg contr
6641 Winer S M (Annabel)
Strikol M T (Petronella)
6648 Beesley S A (Clara)
Brown O M (Lulu) ⓞ
Carrier P A (Stella)

W 67th intersects
W 71st intersects

7124 Meier Julius (Martha) ⓞ

W 72d intersects

7205 Golden W G (Clara)

W 73d intersects
Columbus av intersects
W 81st intersects
W 87th intersects

10701 Warren R E (Tillie) ⓞ
10704 Crasley Raymond (Loretta) ⓞ
10705 Donnelly M F (Eliz) ⓞ
10707 Haglund Davia (Daisy) ⓞ
10709 Huff G F (Susan) ⓞ
10710 Vacant
10717 Paulluskis Peter (Mary) ⓞ
10718 Reed H D (Mary) ⓞ
10721 Schro[redacted] Geo (Lillian) ⓞ
10727 Tamberlin Steph (Mary) ⓞ
10740 Dennis Louis (Eliz) ⓞ
10748 Dwyer Jos (Jean) ⓞ
10753 Depatie Henry (Minnie) ⓞ
10800 Cornmeir Augusta Mrs ⓞ
10812 Carlson A H (Anna) ⓞ
10816 Anderson Axel (Olga) ⓞ
10820 Carlson Frank (Christena) ⓞ
10828 Storck Adam (Harriett M) ⓞ
10832 Schultz Carl (Vinji) ⓞ
10838 Anderson Frank (Tillie) ⓞ
10846 Clinton H C (Marie) ⓞ
10852 DePatie O J (Minnie) ⓞ
10858 Gavril Boles (Anna) ⓞ gro
10902 Wieher Wm (Ethel)
10906 Smith Isabelle Mrs ⓞ
10916 Hall J E (Eleanor)
10920 Carlson A G (Marie) ⓞ
10921 Crandall L P (Lea) ⓞ
10924 Carr Peter (Emma) ⓞ
10925 Wittgren Matilda Mrs ⓞ
Moran Peter house mover
10931 Field Henry (Libbie) ⓞ
10936 Myron Leonard (Ellen) ⓞ
10939 Johnson Fritz (Helen) ⓞ
10943 Larson Axel (Teckla) ⓞ
Souvenir Arth (Florence)
10947 Larson Matilda M ⓞ
10950 Jacobson C A (Alice) ⓞ
10953 Miltski Walter ⓞ
10956 Vistian Rudolph (Elva) ⓞ
10961 DeRouin Andrew (Marian) ⓞ
11001 Gramberg Chas (Cath) ⓞ
11004 Turnquist Carl F (Ida) ⓞ
11010 Wright E F (Jennie) ⓞ
11015 Rambert Paul (Edith) ⓞ
11016 Byrnes J J (Margt C) ⓞ
11019 Carlson Oscar B ⓞ
11020 Vacant

ALBANY AV S—Contd

11024 Smith Palmer (Avard)
11028 Johnson Erick (Hilda) ⓞ
11033 Casper Wm F (Mamie) ⓞ
11114 Bard Geo A (Kate) ⓞ
11146 Casper Christopher (Louise) ⓞ
11152 DeRouin Jos (Alice) ⓞ
11158 Tovey Adelbert (Eleanor) ⓞ
11201 Derouin Henry (Margt)
11206 Ruff Frank O (Mathilda)
11214 Carlson Carl (Olga) ⓞ
11227 Beauregard R F (Anna) ⓞ
11237 Naber Peter (Mary) ⓞ

ALBERT (WD)—From 1439 W 18th south ½ blk

1810 Kofranek Jos (Anna)
Zajicepk Emil (Anna)
1812 Brost Chas (Martha)
Petru Chas (Helen)
Prague Arth (Mary)
Voborsky Peter
1814 Kovitek Andrew (Lilly)
Kotecka Chester (Mary A)
Svarg Jos (Mary)
1816 Jelinek John (Eliz)
Novotny Arth
1818 Koucky John (Mary)
Mueller Jos (Anna)
Obrokta Jos (Mary)
1820 Sprofka Jos
Ondracek Klement tailor
Weissoff Herman (Anna)
1822 Berens Chas (Bertha)
Wanderski Albert (Lucy)

Nineteenth intersects

ALBION AV (RP, NP)—From the Lake west to 6600 Oconto av

1040 Padoor Louis (Lena) ⓞ
1052 Doran W F (Lura) ⓞ
1058 Wilson Henry L (Margt H) ⓞ
1060 Joseph Kate Mrs

Winthrop av intersects

1102 O'Donnell Anna Mrs
1103 Kau Henry (Cath) ⓞ
1107 Winn Patk C (Annie) ⓞ
1108 Marnell Mary E
1113 Schiavone Michl (Sadie) ⓞ
1117 O'Neill Hugh (Regina) ⓞ
1118 McCabe T M Mrs ⓞ
Lawler John
1120 McLaughlin Frank (Anna V)
1123 Schenkelberger P C (Mary) ⓞ
1128 Meyer J J (Anna M) ⓞ
1132 Lynch C B
1133 Moynihan J P

Sheridan rd intersects

1201 Sweeney H V real est
1217 Albion Shore Hotel
1218 Culliton W J (Julia)
Hollowich Jacob (Rose)
Vivian A J
1220 Feldman Morris (Jeanette)
Jamieson A W
Toplon Meyer (Anna)
1222 Hayes John (Mary) ⓞ
1224 Bauler J H (Anna)
1225 Glader Walter E
1226 Hayes Dora Mrs
Noirot A J
VanGorkom Betty Mrs
1228 Kehler Alice Mrs
McFarland J J
StJohn Louis (Evelyn)
Sporrer M J
1230 Ryan E R (Flora)
Schlosser Irene
1232 Blanc Edw (Maurine)
Patten Robt P
Pearlman Saml P (Anna)
Thompson Norman T (Marion)
Zis Anna Mrs
Lamb John J
1234 Dwyer R J (Cath)
Maher Cath Mrs
1238 Montague Frank (Mary F)
Wood Cyrus A (Julia A)
1242 Higgins J F (Helen)
Wagner Jos (Helen)
1244 Hopner R M (Ida)
Kelly Lewis (Ora)
Tourtelot F I (Mary)
1246 Sensibar Max (Mary)
Silberman G J (Jennie)
Yaseen Saml (Ida)
1248 Keno Edw (Rae)
Wein Jos (Betty)

CM&StPRy intersects

1250 Connors J E (Frieda)
Corcoran J F (Margt)
Crawford W H (Adele)
Francis Fred E
Mack Albert (Beatrice)
Smith E G (Gladys)
1252 Kipp O L
Kneafsey John (Margt)
Sullivan H B
Sweeney H V (Margt I)
1254 Burke R J (Ethel)
Carpenter Jeanette Mrs
Oliver Myrtle
1256 Bonus Esther Mrs
Edington E M Mrs
Koehler Charlotte Mrs
Lieberman Louis (Lena)
Walsh F J (Mildred)
1258 Buck Ruth Mrs
Luby A L (Essie)
Maher Helen Mrs
Morrison L S
Zimberoff J J (Hannah)

Lakewood av intersects

1300 Atkins A G (Kath)
Corbett M
Weisner A V (Ruth)
1302 Meyerson Saml (Rose)
1304 Koplin Frank (Martha)
Miller E M (Belle)
1306 Frank M L Mrs
Gudmundson S W (Gertrude)
Pandaleon Andrew (Anna)
1307 Olschner H W (Mabel A) ⓞ
Altpeter F W (Meta W)
1308 Lavin Sara Mrs
O'Connor J W (Mary A)
Rowland W M (Mabel)
1309 Diffendal J C (Margt)
Pentzer R E (Evelyn)
1310 Bayless Elmer E
Hickey J C (Josephine)
1313 Meade D P
1314 Egan Delia Mrs
Hogan A R
Lewis J M (Margt M)
1315 Farabee Beulah Mrs ⓞ
Meade D P
1316 Bod W E (Cath)
O'Brien M G (Mary J)
1317 Flatley J E (Mary)
Flatley Ruth nurse
1320 Brower E M (Etta)
Greenblatt Bertha Mrs
Liebermann Fredk (Myrta)

Main Menu

ALBION AV—Contd
1321 McGregor G F (Anna)
McHenry W C
Raber E J (Myrtle)
1322 Fralich J S Y (Ida K)
Pohn Geo (Sophia)
Winograd Saml J (Mildred)
1323 Halaburt H J (Teresa)
Corcoran D J (Kath A)
Bradley F W (Mary)
1324 Browne A D (Ida L)
Barber H M (Helene M)
Ott W J (Anna G)
1325 Clohisy V P (Berenice)
Enaul W F (Cath)
Frederick D D (Louise)
1326 Ahrens Tina Mrs ©
Kowalski J A (Natalie)
1327 Erdmann W E A (Florence)
McDonough E J (Cath)
Schoessling P M (Geraldine)
1330 Dummert Henry (Angeline C)
Leach J L (Mildred)
O'Connell M L (Kath)
1331 Regan Mary Mrs ©
1332 Gorey E L (Helen)
Lowell H M
Rix F H (Helen)
Bennett A D (Cora)
Hearn Mae Mrs
Longnecker C G (Lavinia)
1337 Brooks E O (Eliz S)
Lewis Rudy S (Minnie)
Price W J (Alice M)
1339 Killick M Margt
Watson Ethel D Mrs
Greenlee M W
1340 Silvers E W (Gertrude)
Tierney R L (Myrtle)
Glenwood av intersects
1406 Wootten G W
1408 Allen Margt Mrs
Nussbaum Morris (Ray)
Scates Chas (Corey)
1409 Protopapas N G (Estelle)
1411 Cummins Mary Mrs
1414 Buckeridge W I (Pauline)
1415 Burns J M
Wood Henry (Amy)
1417 O'Connell Julia
1419 Dellefield Sophia Mr
White R C (Helen)
1421 Vacant
1423 Kennedy Jas (Blanche)
Tuerk A M
1425 Bauer John (Mary)
Conroy C J
Cronk E W (Mary E)
1427-45 Vacant
Newgard av intersects
1446 Adams F C jr (Grace)
Dwyer H G (Margt)
Grant F D (Edith M)
1447 Bonham A K (Eva C)
Lockwood G H (Marie)
Protopopas Nicholas G
Wasisco M N Dr (Mary A)
1448 Donahue Martha F
Montague John M (Helen)
Regel Edw P (Louise)
1449 Crikelair C A (Retta)
Heintz W L (Bessie L)
Ryan Frank
1450 Scales C E (Evelyn)
Greenview av intersects
1503 Cafferty J P (Fabian)
Gerrard Willard (Merrylyn)
Stivers L H (Gladys)
1505 Blumenthal Arth (Jeanette)
Cooper F C Mrs
Reed H B (Gertrude)
Weidenfeller J M (Cath)
1507 Duffield Susanna Mrs
Stewart Glenn (Clara)
Williams H H
1509 Duffield Susan Mrs
Hull E T (Bernice)
Wortman L O (Lydia)
1511 Farman G W (Hazel W)
Jeffrey N T (Margt)
Lefly M R Mrs
Bosworth av intersects
1540 McWilliams D C (Mabel)
Nolan Sara Mrs
1542 Coderstrom H C Mrs
Coffey M A
N Ashland av intersects
1600 Adams W S (Ethel O)
Dedrick Frank (Ruby)
Lane Mary Mrs
1606 Dicken J D (Grace)
Dreyfus Larzard (Helen)
Doyle P E (Anna)
1609 Blaicher M A Mrs
1610 Brennan W E (Lauretta K)
Jackson R E (Irene)
Sime J N (Alma)
1611 Jones W W (Beata)
Smith C C (Rose)
1613 Dean F A (Lillie)
Lord R E (Henrietta)
1615 Flynn M J (Annie)
Hill H D (Kathryn)
Schoeben Albert (Lauretta)
1640 Chinlund L B Mrs
Gerome N S
Peters W
1646 Ohlson P A (Ora) ©
Porter F B (Gertrude)
Tonnesen V E (Ruth K)
1648 Davies Edw (Marie)
Miller Sophia
Porter F B
N Clark intersects
1700 Honess Wm D (Freda E)
Kanter David
McNeil C R (Carrie B)
Moeller John (Minnie)
Watts Wm (Marjory)
1701 Roach Frank
1701½ **Apartments**
1A Conochie L H (Arleta)
2A Anderson E P (Eliz)
3A Moore E C
1B Rifas Maurice (Myrtle)
2B Solomon R M (Florence)
Street continued
1702 Henderson C H
Vollbroth Mary Mrs
1703 Zenawick Benj (Frances) ©
Levin Harry (Sarah)
1704 Arnoux Frank
Hohnsen Pellena Mrs
Nichol A StC (Vera)
Rinn A E (Clara)
1705 Ford J H (Kath)
O'Brien May Mrs
1705½ Lazar Martin jr (Anna)
Louden B V (Gudbe)
Williams H L (Ethel)
1706 Klein Axel (Lillian)
Klinefelter G E Mrs
Moriarity P D (Helen)
Ripley R B (Anna N)
Soddy W C (Anne)
1707 Freese J A (Virginia)
Hammer Eost (Mary)
Langerman Rose Mrs
Riegel Chas (Mathilda)
Waldack Alphonse (Marie)
1708 Cameron Elsie Mrs
Hanscom T W (Viola)
Julian R S (Florence)
Kristof Emmett
Lau J L (Frances)
1709 Stokes L C (Nora A)
1710 Elliott M E (Corinne)
Ham Eliska (Marie)
Kenney E A Mrs
Merkel D B (Verna)
Miller Laura A
Watson David (Helen)
1711 Gillan J E (Alice) ©
1712 Ashley R E (Anna P)
Bowman A B (Laura)
Bright E W (Veronica)
Kanter J B (Ida)
Leisch John
Thomas S J (Berna)
1713 Trinkle J J (Helen)
1714 Anderson W O (Valerie)
Anglim Blanche Mrs
McGillivray Lowell (Margt)
Nehrbass H M (Marguerite)
1715 Washburne J W (Carrie) ©
1716 **Apartments**
1A O'Brien F G (Fern)
1D Grimmer Forrest (Grace)
1E Maher D E (Anna)
1G Kipf C L (Anna)
1H Vacant
2F Miller Jas (Gladys)
2H Heinsdorf Eliz Mrs
2J Goldstein B H (Tilly)
3A Smith F W (Clara)
3C Vacant
3H Kilday Ellen
3K Wahlstrom R D (Gladys)
Street continued
1718 Maloney J G (Geraldine)
Wheeler E J (Rose)
1719 Clark Lillian Mrs ©
1720 Cohn F L (Alfreda)
Kroske B F (Susan)
McIntosh S J (Ruth)
Nehrbass H L (Marie)
Pitsch J J (Fern)
Rankin Mary Mrs
1723 Anderson R (Ida)
O'Connor F B (Annabelle K)
1727 Lindblad C R (Florence) ©
Brosnik Earle (Marian)
Classen A F (Georgene)
1729 Grady J P (Anna)
Shack J (Mary)
1731 Lewis A W (Mildred)
Nelson Martin (Marie)
Olson Mildon O
Grinsted Jennie Mrs
1732 Beatty J M (Theresa) ©
Moore Jas (Frances)
Welch M J (Mary)
1734 Heizel I R (Gertrude)
Hubler R M (Veronica M)
Johnson A B (Alva)
1735 Enarson Gustav
Galvin Mary Mrs
1737 Farina C J ©
1740-44 **Coppersmith Apartments**
bsmt Stuckmann Herman (Katie)
Apartmens:
1A Harrington Lou (Ada)
1B Vacant
2A Vacant
2B Grimes J R (Edna)
3d fl A Loverenz G C
3B Vacant
1C Engelhard E F (Miriam)
1D Frederick W F (Frances)
2C Harris E H (Frances)
3C Bloom T W (Minnie)
3D Russell B J (Gladys)
Street continued
1741 Geudtner O P (Alma) ©
Geudtner P O (Evelyn L)
Laird H A (Jean)
1743 Oberlin Paul (Henrietta)
Vaughan John
1744 Jardine H H (Marion)
Matthews J C (Charlotte)
1751 Cummings P J (Mildred)
Erickson M G (Florence)
1752 Frost Louis (Beatrice)
McCartney J L (Margt)
1753 Adamson R E (Helen)
Mueller M J (Sarah E)
Wahlskog Chas (Theresa)
1755 **Apartments**
1A Anderson M H (Gudrun)
1B Norman Chase (Blanche)
2A Seeley Donald (Frances)
2B McSwiney Mary Mrs
3A Rivenes A I (Alvira)
3B Vacant
1C Johnson J V (Mary)
2C O'Brien J H (Linda H)
3C Vacant
1D Vacant
2D Gaffney Harold (Linabelle)
3D Vacant
1E Vacant
2E Halvorsen Rolf (Ingeborg)
3E Vacant
Street continued
1759 Conley C R
Mueller John (Hedwig)
1761 Alverdy Benj (Mary)
Hallstein G (Johanna)
1765 McGovern Mary Mrs
Ravenswood av intersects
2420 Grieco M A (Hazel)
Schillo T M
2423 Larsen E P (Dorothy)
2424 Anderson Marvel (Helen)
Hutton John (Margt)
2425 Regitz H J
Wrisley E J (Marion)
Gill Fred (Edith)
N Artesian av intersects
2434 Cahill J J
Gill Fred (Edith)
Johnson Carl F (Rhoda)
2450 Watson Ezra G (Ethel C)
Schaack Harry J
Risner Howard O (Adele D)
2454 Anderson W H (Alice)
McCann F J (Leonora)
Risner Howard (Adele)
N Campbell av intersects
2520 Bakewell G M (Marion)
Classen G G (Pauline)
Hallstrom R C (Esther)
Hooppaw A M Mrs
Sprengel A J
N Maplewood av intersects
2550 Reichel Hugo (Anna)
N Rockwell av intersects
2635 Atlas S V (Esther) ©
N Talman av intersects
2638 Morant Wm (Etta)
2650 Rance H F (Virginia) ©
Rance A H (Frances)
2653 Mason A H
2655 Schneider Elmer
Strauss H M
2700 Kilzer Adele Mrs
Schultz A H (Florence)
Swanson E J (Eulalie)
N Washtenaw av intersects
2704 Macrae W H (Moyne)
Pering C H (Mattie)
N Fairfield av intersects
2734 O'Neal O S (Constance)
2738 Slagter A J (Lou May)
N California av intersects
N Mozart intersects
N Francisco av intersects
N Richmond intersects
N Sacramento av intersects
N Whipple intersects
Milwaukee av intersects
N Natoma av intersects
6621 Max Valentine
6623 Czyz Nicholas (Stella) ©
6627 Huntowski Lawrence (Alva) ©
N Normandy av intersects
6645 Howard S S (Mary)
6649 Dore J J (Marie)
6651 Gorgich Louis (Eleanore) ©
6659 Ryan D F (Lucille) ©
6661 Sosnicki J G (Rose E) ©
6665 Rydelski Jos (Frances)
6667 Sugknarowski Geo (Stella) ©
6673 Kontek Jos (Vitcoria)
6677 Morrenzin C W (Clara L) ©
6679 Vacant
N Oak Park av intersects
6719 Vacant
6723 Vacant
6725 Vacant
6729 Vacant
6731 Vacant
6735 Vacant
N Newcastle av intersects
N Sayre av intersects
N Nordica av intersects
Nixon av intersects
N Nova av intersects
N Harlem av intersects
Oconto av intersects

ALDINE (8D) — (Changed to Eden av)

ALDINE AV (LV)—From 3300 Sheridan rd west to 3301 N Clark and from N 73d west to 76th
420 Boedeker C J (Estelle)
Charlton Therese
Valentine Alister
421 Vacant
422 Brennan Jas (Dorothy)
Foley T J (Joan)
Kaspers Josephine
424 Crider M B (Helena)
Dykes J L G (Evelyn E)
425 Dryden G E (Dorothy H)
Fifield E R (Eleanor)
Reynolds Peter (Charlotte)
426 Kilpatrick C H (Margt J)
Cossitt G M (Madeline)
Gelb C E
429 Shannon M S
Wertheimer Benj (Bertha)
431 Bowers J F Mrs
Cunningham Clifford (Myrtle)
Immerwahr Esther
433 McVicker J J (Pauline)
Morris Julius (Carrie)
Schaye Robt (Anna)
434 LaBuy Walter J (Helen D)
Magrath C B
435 Dean D F
Leifer E E (Ruth Rice)
436 Birkenstein Albert (Beatrice)
Bruest Walter (Martha)
O'Malley M J (Anna)
437 LaForge C G
Pines Saml
439 Laven Bertha Mrs
Nock H S (Ruth)
Sokoff Abr (Anna)
440 Samuels Jerome (Ruth)
Sippel Cornelius (Theresa)
442 Lorch Simon (Lena)
Salomon Fred (Sadie)
Spitzglass A F
443 Bamford A J (Beatrice)
Buehler Carl (Rosa)
Kaplan Wm (Irene)
444 Backman Amanda Mrs
Feldman Abr (Eva)
Steffen Mathias
446 Sigal Saml (Marie)
Triner Kath Mrs
449 Garibaldi Thos (Marion) ©
Laschewske Helen
Taylor J W (Georgia)
Wagner J E
451 Bremner Windsor (Loraine)
Clonick Abr (Evelyn)
Fisher C A
Stern Jos Mrs
452 Periolat G H (Anna)
Ransom Albert (Emma)
Witz A A (Sadie)
502 Lehle G L (Cora W)
McCormick W A (Alice)
VanAllen L R (Amy)
503 Zapp P B (Laura) ©
Berkson Edw (Minnie)
Carey C D (Ruth)
504 Coultry M D (Mary)
Stanton M
Steffen G C (Louise)
505 Woodruff Elestus (Henrietta)
506 Bennett H D (Lillian)
Blocks Hugo (Julia)
Elkan Lipman (Rose)
507-13 **Apartments**
bsmt DeRoose Julius (Rosalie)
1A Falker J B (Lillian B)
1B Lipman Abba (Tillie)
1C Duval W H
1D Fellows Chas
1E Kimball Herbert H
1F Vacant
1G Berger Wm H (Adele)
1H Granville W A (Ida I)
2A Accola Wm
2B Vacant
2C Gorham Lillian Mrs
Kimball Herbert
2D Ferguson Zoe Mrs
2F Wilt C T jr
2G Tolerton Peter
2H Vacant
3A Dunbar T W (Louise S)
3B Vacant
3C Tayler M E
3D Harris R C (Ione H)
3E Wood Ashford
3F Norgren C H (Hildur)
3G Novak F H (Telona N)
3H Vacant
Street continued
508 Brenner Nat
Pederson Benj (Anna)
Rissman Saml J (Esther J)
Salinger Harry
512 Rochelis Wm (Ida)
514 Deppe Frank (Florence)
516 Bloomberg Hyman (Rae)
Ehrlich Isaac (Jennie)
Lyman G C
517 DeBat Chester
Gaddas Summers
Senko Mary
Sullivan John (Mary)
519 Knauer Ida
Kromar Francis
Mulnch Frieda
Stewart Nellie
520 Olson G T
Shapiro G H (Eva)
Stephenson C A (Charlotte)
524 Durkee D M
525 Vacant
526 Doolittle Harry P (Ethel)
Lee Geo
Weber Otto G (Alma O)
527 Aller Harry (Jennie)
Fenton C B (Vina C)
Hanson Leota E
Kreidt Chas (Eliz)
Ridway V F (Anna)
Scharff J P (Nell)
Wright A M Mrs
528 Couturier H G (Sarah)
Schaffer W J
Wells Richd
529 Bacci A H
Baum D H (Louise S)
Becker Alf
Minturn D H
Smith Benj
O'Rourke J D (Helen A)
530 Horton W E (Rebecca)
Martin J L
Niemann W E (Cora)
531 Cleary F A
Lewis John
McHenry A B Mrs
532 Erickson S E (Mary) ©
Bodenmann John
Ininger W F
533 Clarke J W (Mary A)
Lawrence Jas
Thorn K C (Irene W)
534 Allen M E
Muhlenfeld Minnie Mrs
Thayer Wm (Blanche)
535 Harris H R (Louise)
Martin S D
Schick R A
537 Allison G W Rev (Hazel F)
Blair F J
Horween Harry (Rebecca)
Levinson Saml phys
539 Dalroy Victoria Mrs
Gardener Geo
Maloney Jos (Eleanor)
540 Bebbor J B (Josephine)
541 Howard Louis
Ladd Blanche
543 Olmsted M C
Slapak Mary Mrs
545 Linson Geo (Gertrude)
Schroeder Betty Mrs
648 Head Jerome (Jean)
549 **Ferndale Apt Hotel**
550 Francis C R (Irma)
Parker T W (Thelma)
Samkovitz M D (Dorothy)
Sparberg G L (Mabel)
Starkey H L (Mayme)
552 Baker E J
Hammerman Sol (Celia)
Himelstein Max
Hopper C J (Mary)
Ilg A M (Mary)
Palabykian Frank (Antoinette)
Wolk Rosa Mrs
553 Beseler F J (Cora M)
Carlson Hannah
Holmes L P (Henrietta B)
554 McCord John
Preclaro Celso
Ramos Paul
555 Farnham F E
556 Bergemann G
Grebe H C (Marguerite L)
Printy E A phys
Singer J
558 Censky Andrew
Currier Alice
Ettelson David (Dorothy)
Fulton H A
Horwich Morris (Beatrice)
Levin Harold
Perlmutter Emanuel
559 Peretton Cath Mrs
Stone L F (Leone) phys
Willems Ethel
560 Andrews F T jr (Elora P)
Bernstein Archie (Alice)
Kirsch Leon (Vera)
O'Banio Viola Mrs
Ritter E L Mrs
VonOesteren M
561 Bogert Sarah Mrs
Joliffe A H (Alice)
Martin R K (Grace D)
Moecher Jane
Broadway intersects
606 Furth Lester (Myrtle) ©
Ettleson David
Schick John
Segal Saml (Anna)
Strilky Louis (Miriam)
Kovler Nathan (Lottie)
612 Glasebrook R W (Annie) ©
Dineen W F (Bessie)
616 Seelig Jacob (Jennie) ©
Burgie Danl (Betty)
Goldberger Saml
620 Bischoff Irma Mrs
Decker Sol
Standish Seymour
Tompkins R H
622 Murphy T J (Beatrice)
Romm Fannie Mrs
Trout C J
624 Barnes F G
Bunyard P W (Jessie)
Duncombe H L (Ann)
626 Evans T W (Carletta)
Murphy M P
630 Brady J F (Edith)
Painter Ethel Mrs
Schinzing J P (Bessie)
632 Coleman B P
Schinzing John
Shanahan J P
634 Cantello Jos (Martha) ©
Hungerford Elvira
640 Hamersley Oliver
Mackevich Isadore (Etta) ©
Sommers Hobart H (Ethel R)
641 Richter Edw (Olida)
642 Wishover H C ©
Lambert Kirk (Augusta)
Reynolds Jas (Mary)
644 Glodberg Jacob (Clara) ©
Benzion Myron (Irma)
Feuerman Richd (Belle)
645 Brosman L W (Abbie R)
Krakover Leo (Evelyn)
647 Ciske A O (Alma)
Soderberg John (Beda)
648 Aronson Mary Mrs
Kohn S J (Marie M)
Leviton H I (Dorothy V)
650 Ball C B (Blanche)
McCormack T M Mrs
Sandifer Herbert (Jeanette)
651 Koenig Frank (Rosina) confr
Reynolds J P (Mary Ellen) ©
652 Broen R M (Cecelia)
Ramsey W R
Torzicky Frank (Frances)
653 Johnson H C ©
Wennersten Robt
654 Anderson Gullof (Bessie)
Bilz Ida Mrs
Bloom Isadore (Mary)
655 Bjornberg Carl (Signe)
Carlson Hulda Mrs
Swanson Geo (Margt)
656 McGillicuddy Cornelius (Helen) ©
Reinhard Geo
Sachse H P (Lydia)
658 Ruane Julia
Seidell Isadore (Margt)
661 Cole J R (Flora)
Mendenhall Florence Mrs
Prindiville John
662 Clinton T F (Sarah)
Manz Fred (Emily)
Manz Louise nurse
663 Boetel F W (Eunice)
Newhall J C Mrs
Rayner C
664 Bowen M B (Ellen K)
Keely Jane Mrs ©
Hartley A J (Clementine A)
700 Davidson Henry (Lillie)
Kelly John (Loretta)
703 Hansen Reider (Edith)
704 Hancher Geo
Johnson Petronella
Nelson Conrad (Anna)
707 Early Anthony (Loretta)
Nelles Benj (Lena)
709 Decker Neal (Dagmar) ©
ins
710 Dietz F A
LeMasters G C (Cora)
Bolin Hannah
McIntyre John (Anna)
712 Callinan W S (Kath)
Muller Martha
714 Fitzek Jos (Helen) ©
Fitzek B M mus tchr
Bingham R J (Margt)
715 Patrick C G (May)
717 Brown Chas (Dorothy)
Stephen Alex (Penna)
718 Weppner M J (Gracia) ©
ins
719 Alexander Carl (Anna)
Chorsell Elsie
Fritz Karl
Liljeberg C G (Margt)
Seaden Harold (Ingeborg)
Thorsell A M
720 Mackay Donald (Isabella)
Orell Simon (Clara)
721 Collins R C (Seena)
Forbes B F
LaRock John (Julia)
Powell S M
Townsend H E
722 Moran M J (Nora)
723 Gruel Robt (Minnie) ©
Dietz H J (Laura)
Paulson Elof (Augusta)
724 Curwood Wm (Annie)
Uron Alf (Mabel)
Hanson H F (Ethel)
727 Goldman Armand (Minnie) ©
Magnuson Victor (Tina)
Wolff G M (Ida J)
727½ Carlson Edw (Nanny)
Hall Arvid (Signe)
Johnson Gustav (Ruth)
728 Hunter W H (Eliz F)
Lennord Oscar (Jane)
Shover G E (Elsa)
729 Hayes N P (Mary)
Hedberg Verner (Sarah)
730 Georgakas Chas
732 Nagel Emma Mrs ©
Goldman Jacob (Rose)
Mooy Edw (Cora)
733 Cannon L J Mrs naprapath
Dunbar Rose Mrs
Sprungman Mattie
rear Vacant
734-44 **Apartments**
1 Szoeke Albert (Elaine)
2 Clement Archie (Marion)
3 Feuerlicht Henry (Kate)
4 Vacant
5 Grand Adolph (Marie)
6 Dovia Isadore
7 Vacant
8 Wahlenmeyer Ethel
9 Loeffell Fred (Anna)
10 Vacant
11 Jaffey Isadore (Rose)
12 Losee G M
13 Wittbold Minnie Mrs
15 Vacant
16 Junge Arth
18 Lippich Angelo
19 Turner E R (Etta E)
20 Vacant
21 Freeman Herman (Rach)
23 Herman Dorothy Mrs
25 Kylavos Clara
26 Graham J P
27 Augspurger A M
28 Rambow E W
30 Stuteville W K
31 Cherestes Aurel
32 Gordon Keith
34 Vacant
36 Petry John (Helen)
Street continued
737 Laub Lawrence (Josephine)
Mannion J P
Swensen Iver (Tilda)
741 Samsing Jens (Anna)
Welch G S (Clara)
748 Aldine Garage
756 Starkey H L garage
N Halsted intersects
814 Anderson Oscar
Clauson Geo (Hildur)
Dougherty Jean (Charlotte)
Gavin Jas (Josephine)
Hasseltine Wm (Helen)
818 Lynch J F (Emma)
Witt Chas J
819 Ellison Thure
McMahon Jas
Steinberg Saml
821 Benson M E (Elaine)
Paus Alice Mrs
Johnson J W (Cora A)
822 Nordberg Carl (Augusta) ©
823 Grahn H E
824 Johnson Henning (Hilda)
Lindblad Alf (Louise)
Renner Emma
827 Olson Carl (Minnie)
Fonger W H (Mary A)
828 Erickson John ©
829 Odishaw Abr (Miriam) ©
Condos Saml (Stella)
Odishaw Miriam
832 Johnson Clava ©
Schmidt Alex (Wanda)
833 Petersen Peter (Myrtle)
836 Immanuel Mission Church
842 Larson R O (Olga T)
Tanner Henry (Lydia)
rear Lindberg Christine
Gustafson Clara Mrs
844 Sippach Gottlieb
Dittrach H H (Maude)
Lamoureux Ernest (Eliz)
Zackrison G N
Craft intersects
846 Larson John (Sigrid) ©
Frick Herman
847 Johnson Chas
Johnson C J (Bertha)
Neurall Eric (Signe)
Paulson Edwin (Amanda)
849 Berg Oscar (Josephine)
Jones Anna Mrs
Solberg Gertrude Mrs
850 Engstrom Gustav (Alice)
Lindquist Gustav
Upstrom Anna
851 Palmer Frank (Anna F)
Smullin L E (Helen)
Vogler Sadie
852 Curran Michl (Marie) ©
Pomeroy Paul (Leontine)
Wedeen Albert (Agnes)
853 Allen Rose Mrs furn rms
Lamberg J A (Alma B)
Shepardson I O Mrs
854 DiAngelo Jos (Kath) ©
Higgison Thos (Judith)
856 Vacant
858 Clair Mayme
Clausen Eric (Beda)
Strandberg Isaac (Minnie)
860 Forsberg John (Amelia) ©
Thomasma J T
864 Swain Ola (Gertrude)
866 Aldine Tailor
Arthur Danl (Rose)

ALDINE SQ (8D)—From 3726 Vincennes av west ½ blk. Nos consecutive 500 to 550
500 Walker Dorsey (Alberta)
501 Richards Chas (Lucy)
502 Ewing G H (Florence) ©
Byrd Anna Mrs
Clark R S (Fannie)
503 Howard Otis (Nora)

ALDINE SQ—Contd
504 Brooks L B (Elenore)
Brooks W M (Rachel)
505 Murray H D (Margt)
506-14 Enterprise Institute Training Sch ©
507 Vacant
509 Vacant
511 Wilson M A Mrs
Moore G J
515 Anderson Coin (Minnie) ©
516 Vacant
518 Haywood Cleve (Anna)
520 Blackwell Mildred Mrs
Ezell Wm (Rosa)
523 Williams Lillie Mrs
524 Burns David (Susie) ©
525 Hunter Lucius (Della) ©
Harvey Lucius (Mamie)
Gray John (Kate)
526 Frazier Benj (Helen)
Mathews Ned (Fannie)
Matthews Victoria Mrs
527 Paige F D (Emma)
528 Carmichael Frank (Rose Lee)
Thomas Henry (Lucinda)
Ward Wesley (Colay)
529 Scott J W (Estella) ©
530 Toler Wilbert (Eliz) ©
531 Brown E B (Jimmie)
532 Braxton Wm (Lotta) ©
Gibson Richd (Lula)
Phillips Annison (Adeline)
534 Reynolds Monte (Ethel)
Willis Lessy (Mary
535 Braswell Lee (Cora)
Rucker Saml (Priscilla)
536 Early Daisy Mrs
Pearson Clifton (Thelma))
537 Davis Jesse (Tropia)
Harrington J B (Ella)
Smith Anna Mrs
Levinson Saml phys
538 Frazier Geo (Fannie)
Collins Sadie Mrs
David E M
539 Clark Warren (Estelle) ©
Young Saml (Iola)
540 Chisholm W C (Ethel)
Porter Frank (Eulalia)
541 Knight Murry (Kath) ©
McClain Georgia
543 Armstead Edwin (Vitcoria)
Armstead G H (Erestine)
544 Dunn L F (Frances M) ©
Lowery Uvell (Asalein)
Scott Robt (Anna)
545 Williams Sol ©
McClain Benj (Juanita)
546 Beards Jos (Cora)
Jones Bert (Lulu)
547 Perrell H H (Lulu)
548 Bell Carey (Beulah)
Miller John (Eugenia)
Pearson Robt (Ida)
Woods Jas (Beatrice)
549 Deadwyler T H (Cora) ©
Williams Willie (Bessie)
550 Brown Geo (Tressa)
Crusoe John (Ruth)
Daniels Thos (Ruth)
James C J
O'Neal Wm (Marie)
Patterson John (Fallor)
Wingate Ella Mrs

ALEXANDER (8D)—From 2246 Wentworth av west to 2235 Stewart av
206 Lung Wah
209 Wong L T
211 Parrilli D J (Flora) ©
Balzano Eug (Angeline)
Balzano J E (Cincetta)
217 Badina Nicholas (Mary) ©
218 Madonna Incoronata (RC) Church
Peona John Rev
219 Gurgone Sigismundo ©
220 Choon Mei Fu
Marzelo Tony (Lena)
223 Dabalil J J (Mary)
DiFrancezco Jos (Cath)
224 Scifo Salvatore (Josephine) ©
Savaglio Chas (Jennie)
Sicaro Antonia Mrs
225 Murray J J (Clementine)
226 Benticlot Lena
227 Arigo Rosie Mrs
Salvatore Anthony (Theresa)
228 Berino Dominic (Santa)
Testa Anna Mrs
229 Vacant
230 Bertucci Fred (Rose)
231 Vacant
232 Battaglia Philip (Augusta) gro
235 LaPorte Jos (Marie)
Russo Jacob (Ida)
236 Dispensa Salvatore (Maria)
237 Him Who Wha (See)
Moore L J (Cath)
238 Cerino Dominick (Cellina)
Polomino Frank (Claudia)
241 Fuen Woo (Letta)
Wong Sing H
242 King Chas
Tassone Bruno (Casone)
244 Barrisa Ruben (Mary)
Magguro Peter (Marie)
Rinaldi Paul (Carmella)
245 Damico Jos (Anna)
Morga Diaz (Marie)
246 Young Hook (Mary)
248 Eumbaiten Fred ©
Chow Chee
Dunnuio Bruno (Angeline)
Law Adolph
Lee Sim
Paloney Tony (Cath)
249 Vacant
254 Madora Aniscalo (Antonia)
Spalla Anthony (Loretta)
255 Martin G C (Mary)
256 Genleife Anthony (Rosa)
Ming Chung (Virginia)
rear Chahbles J H (Lucilla)
257 Smyth Jos (Sarah)
258 Vallone Dominick (Rosie)
259 Milan Felix (Lizzie)
Powers Wm (Clara)
Wah Fanny
Williams J H (Mattie)
261 Buscemi Domenic (Consetta)
Marlow Jas (Lena)
262 Dailey Nellie Mrs ©
Wyman Lucy Mrs
264 Sharpe Geo (Annie)
265 Merrills Frank (Alice)
266 Gianbarberee John (Rosa)
Lositta Jos (Maria)
267 Costanza Thos gro
Scarlato Sebastiano (Lucy) ©
Fischella Paulina Mrs
Scarlata Sebastian jr (Esta)
Vicari Jos (Frances)
268 Spalla Tony billiards
Demma Peter (Angelina)
269 Dugan Alice Mrs ©
Princeton av intersects
300 Schweitzer Peter (Kath) ©
301 Bertucci Jos gro
302 Krauther Mary Mrs ©
321 Interstate Trucking Co
337 Vacant

ALEXANDER PL (LV) — (Changed to Crescent pl)

Main Menu

SALES LETTER CORPORATION

308 N. MICHIGAN AVE. TEL. CENTRAL 0684

ALGONQUIN (J)—From 6411 Caldwell av northeast to Dowagiac av

6433 Noyer Lydia Mrs ⓞ
6436 Abrams R E (Mae) ⓞ
6444 Skinner W L (Rose M) ⓞ
6519 Ashenhurst H S (Iola M) ⓞ

ALICE PL (WD)—From 1650 Milwaukee av west to 1631 N Leavitt

N Hoyne av intersects

2102 Kramer John (Libbie)
Zalkin Irving (Dorothy)
2104 Burmistroff Vassily G
Dull Vere (Ruth)
Link Mark L (Anna)
2106 Causey Estelle
Link Edw (Mary)
Sharcel Martin
2108 Kaplan Saml (Mollie)
2112 Kessler Abr (Jennie)
Kujawa Frank (Ethel)
Sonken Saml (Jennie)
2113 Golniewicz Teofel (Anna)
Saidla John (Johanna)
2116 Dick Sol (Emma)
Entin Eli (Sarah)
Kenny Jos (Mary)
2117 Levine Jos (Anna)
Wolf Jos (Ida)
2120 Kohn Saml (Sadie)
Kozloiski Mary Mrs
Lazutka Michl (Anna)
2121 Jakubosky Frank (Helen)
Schweizerhof Ernst (Minnie)
2124 Boettner Frank (Amilja)
Berhoff Herman
Neiman Sophie
2125 Marynowsky Morris (Yetta)
Nakicen Harry (Rose)
2128 Milaszewski Paul (Helen)
Raskin H R (Anna)
2129 Cohen Louis (Jennie)
Schwatz Israel (Lena)
2130 Schultz Jos (Opal)
2132 Blowski Ernest (Charlotte)
Wisbrod Louis (Sophia)
2133 Hough W W
Kamin Alex (Anna)
Linder Louis (Anna)
Penner John (Florence)
Rosenthal Wm (Anna)
Runkle R C (Cora)
Solomon David (Effie)
Weisbrod Rose
Winner Edw (Evelyn)
2134 Rudolph Benj (Rose)
Smith Saml (Mary)
2137 Barman Geo (Rose)
Berkowitz Louis (Rose)
Berkowitz Rose
McGuire Mary
Tuttle Louis (Anna)
Weiss Harold (Anna)
Weltzer Julia
2139 Caro Albert (Esther)
Cororve Benj (Sophia)
Hanton John (Mary)
Raff Norris (Rose)
Salkan David (Celia)
Strankowski Stanley
2140 Drabant Geo
2142 Glassenberg Jack (Lena)
Levison Meyer (Lena)
Roth Max (Mamie)
2144 Epstein Abr (Rebecca)
Gomberg Benj (Mary)
Naiman Geo
2145 Berg Louis (Yetta)
Davy Wm (Mary)
Epstein Alice
Hinkel Charlie (Beatrice)
Lennett Philip (Jennie)
Lipkin Hill (Mary)
Lipkin Mary phys
Siegel Saml (Frieda)
Skollerud Arve (Olga)
2148 Epstein Hyman (Dora)
Friedman Henry (Mary)
2150 Charnauskas Ralph (Josephine)
Tauteris John
2151 Verbick John
Waldman Maurice (Celia)
2152 Wisniewski Jos (Veronica) confr
Challenger H S
Cohen David (Mary)
2153 Boxer B A
Strauss Louis (Rose)
Wilson J B (Mary)
2155 Julius M E (Esther)
Schwartz Sol (Jean)
Zelinka Arth

N Leavitt intersects

2156 Bogulawicz Benj (Caroline)
2157 Antin Boris (Hilda)
Grossman S A
Kaminsky Rose

ALLEN AV (J)—From 2901 Milwaukee av northeast to beyond Kimball av

2908 Smeskol Walter (Frances)
2910 Sobocinski Bart (Jennie)
2914 Schultz Alex (Kath) ⓞ
Martin Jos (Clara)
Miloch Stanley (Clara)
Shannon John (Sylvia)
rear Vacant
2920 Grochowski W F (Anna) ⓞ
2921 Grams John (Emily) ⓞ
Gordon Stanley (Martha)
Mattick Minnie Mrs
2922 Fjenski Stanley (Zenobia)
Nagorski John
2924 Bieganowski Theo (Harriette)
Kambach Herman (Amelia)
Mitrenza Walter (Frances)
2925 Adamowicz Theo (Estella)
Haun Jos (Emily)
2927 Olsen M G (Theresa) ⓞ
Prusahowski Albert (Josephine)
Prusakowski John (Cath)
2928 Porankiewicz Stanley (Martha) ⓞ
Gnacinski Philip L (Wanda)
Lester P G (Wanda)
2930 Mizerack Saml (Anna)
Otrupcak Paul (Christina)
2931 Zerlong Carl (Mary) ⓞ
Peters J W (Theresa)
2934 Randolph Benj (Lula)
2935 Droplewski Jos (Mary) ⓞ
Carlson Geo (Elsie)
Kasobucki Alex (Anne)
2936 Smalarz Leopold (Cath) ⓞ
2937 Rapala Bronislaw (Kunigunda) ⓞ
Roman Chas (Martha)
2939 Gierszewski Thos (Cath) ⓞ
Baska Steph (Anna)
2940 Betlejewski Ignatz (Bessie)
Iwicki Dorothy Mrs
2942 Siatkowski Frank (Hattie)
2943 Davidowski Jos (Susanne) ⓞ
Davidowski Anthony (Frances)
Gebski Andrew (Trematine)
2944 Chojnacka Rose Mrs
Schildt Elmer (Anna)
2945 Blazek F J (Stella) ⓞ
Korkowsky Wilhelmina
2946 Kozlowski Jos (Anastasia) gro
2949 Schultz Steven ⓞ
Sala J K (Caroline)
2950 Delster Frank (Anna)
Krzominski Theo (Lottie)
2951 Trzaska Frank (Anna) ⓞ
Jacobson Axel W (Hazel)
2952 Oakley Frank (Bernice)
Paterala Peter (Rose)
2953 Borkowski Anton (Pauline)
Watte Frank (Clara)
2956 Majewski Frank L (Lillian)
Pestka Mary
2957 Wozniewski Bernard (Rose) ⓞ
Wieniewski John (Sophie)
2959 Kozlowski Leonard (Pauline)
Zielazny Jos (Josephine)
2962 Dubrava Thos (Josephine)
Zirzo Fred (Theresa)
2963 Los Andrew (Mary) ⓞ
Frysik Edw (Mary)
2964 Brochocki J J (Lillian)
Pilarski Frances Mrs
2965 Szunielowski Antonia Mrs ⓞ
Szunielowski Helen nurse
Wiggins John (Harriet)

Kimball av intersects

3000 Mulenski Wm (Helen)
3001 Binkowski Jos (Annie) ⓞ
Jankowski Frank
Wetta Stanley (Helen)
3003 Przebieda Stanley (Julia) ⓞ
Duda Louis (Rose)
3006 Nowakowski Stanley (Eliz)
Poskiewicz Leonard (Annie)
3007 Urbanski John S ⓞ
Kolbig Herbert O
3008 Gezella Frank (Rose)
Zelasko Andrew (Edna)
3009 Gaobzinsky Francis Mrs ⓞ
Stasch Peter (Mary)
3011 Hintz Anthony (Hannah) ⓞ
Heyne Julian A (Priscilla)
3012 Cwiertnia Thos (Frances)
Samojla Constance (Barbara)
3013 Leszczynski Walter (Marion)
Panczyck Frank (Josephine)
Zagorski Anthony
3014 Madea Andrew (Helen)
Shakespeare Jos (Annie)
3016 Stasch Wm (Elsie)
Wojciechowski Saml (Cath)
3017 Szumajski Otto (Helen)
Vlakut Anthony (Anna)
3018 DeSmidt Elmer (Emily)
3020 Kozlowski Anton (Frances)
Sitowski Aug (Martha)
3021 Glansiorek John (Mary) gro
Glansiorek Jean drsmkr
Paco H S (Beatrice)
3022 Bedychowski Teodor (Rosalia) ⓞ
Reichel Jos
3023 Guzy Anna Mrs ⓞ
3026 Jursich Anton (Fanny) ⓞ
Kotowski Andrew (Mary)
3027 Gronek Frank (Mary)
3028 Permoda Michl ⓞ
Palacz J A (May)
3029 Scepa Felix (Pelagria) ⓞ
Kapelanski Walter (Frances)
3030 Kemblowski Antoinette Mrs ⓞ
Foleyn Julia Mrs
3031 Clohon Albert (Helen)
3034 Fabiganowicz John (Anna)
3035 Ciszowski Walter (Cieslawa) contr
Wojciechowski Theo (Sophie)
3036 Krzyszek John (Paulina) ⓞ
Kellick R D Mrs
Nowak Wm
3041 Diduch Walter
3044 Lewandowski Henry (Stella)
Sharapata Norbert (Helen)
3050 Widlic Jos (Victoria)
3054 General Frank (Helen)
General Jos (Helen)
3056 Depke Thaddeus (Amelia)
Kujawski Stanley (Anna)

ALLPORT (WD) — From 1235 W 16th south to 22d

1601 Bartosek Frank (Cath) ⓞ
Metlicka Quido (Marie)
1602 Novotny Anton (Eliz) ⓞ
Kadlec Chas (Jennie)
Mayer Emil
Slatinsky Paul (Pauline)
Turecok Theresa Mrs
rear Vacha Anton
1603 Tupy Cath Mrs ⓞ
Hnilo John (Frances)
Koss Jas (Mae)
Lakovach Victor (Mary)
McClintock Anna Mrs
Miskovsky Jos (Antonie)
Moravec Anton (Barbara)
Slabenak Helen Mrs
1606 Drnek Steph (Barbara)
Behnke Frank (Anna)
Hora Jas (Christine)
1607 Hrncirik John (Cath) ⓞ
Cunat Anna Mrs
Najfus Louis (Jennie)
Pucek Felix
1608 Mrkvicka Anna Mrs ⓞ
Toplovich John (Mary)
Vina John
1609 Zucek Josephine Mrs ⓞ
Herman Celia Mrs
1610 Moravac Anton (Susan) ⓞ
Hadac Jos
Kabella Anna Mrs
Kucera Frank
Morrison Eliz Mrs
1611 Borovansky Mary Mrs
Kohout Barbara Mrs
Manak John (Vincencie)
Tomanek Edw (Christine)
1612 Mickovsky John (Rose) ⓞ
Jensen Edw (Rosella)
Moskoski Jas (Rose)
1613 Kanak Edw (Mary)
Manak Frank
Kanak Lillian
Sosnitzkr Jennie Mrs
1616 Slivka Jos (Mary) ⓞ
Slivka Bohumil (Rose)
Talacek Jas (Mildred)
1618 Koutnick Josephine Mrs ⓞ
Koutnick Jos (Anna)
Strand Jos (Emily)
1620 Hejl Jas (Mary) ⓞ
Bogronz Steph
Novak Jacob
1622 Hruby Jas (Eliz)
Linder Frances Mrs
Policky Frank (Lucy)
Prepor Thos (Antonie)
Slavick Anna Mrs
1623 StProcopius School
rear Sisters of StFrancis
1626 Cadek Josephine Mrs
Cervenka Emil
Hellis Helen Mrs
Kandl Wm (Anna)
Pechota Jos (Anna)
Prapor Edw (Elsie)
1628 Molek Agnes Mrs ⓞ
Annaker Emil J (Mary) ⓞ
Pricka Emil
Sheffield Emil (Frances)
1629 Cunat Chas (Jennie) ⓞ
1630 Mahala Frank (Antonie) soft drinks
Chadek Frank
Giduch Peter (Milly)
Gioduoh Pietro
Miller Michl
1631 Novak Frank roofer
1632 Ktapis John (Mary) ⓞ
Jirik Mary Mrs
Koncel Cath Mrs
Kuzelka Mary Mrs
1633 Gruntman Jos (Mary) ⓞ
Maresh Geo (Mary)
Maresh Mary confr
1636 Novak Louis (Mary)
Reylek Mary Mrs
1637 Bohemian Benedictine Press
1638 Vopatek Frank (Vera) ⓞ
Sousa Auz (Rita)
1640 Smrz Frank (Mary) ⓞ
Kuhn Cath Mrs
Jedlicka Jos (Eleanor)
Smrz Jos (Marie)
Vaclan Eliz
1641 Lisle Industrial Sch For Girls office
Lisle Manual Training Sch For Boys office
Choatal Jos Rev
1642 Bujak Chas (Mary) gro
Kandl Michl (Mary) ⓞ
Juran Anton
Kandl Mary Mrs
Nolan John (Esther)
Topisovsky Anna Mrs
1644 Vitka John (Mary) ⓞ
Liska Pauline
Vondrasek Rose
1648 Kirk Edw (Christie) soft drinks
Haisler Alois (Anna) ⓞ
Pavlachy Louis (Mary)
1650 Croatian Herald news paper
Meek Wm (Rose) ⓞ
Hawe Jos (Helen)
Mecase Jas
1652 Vesely Jos ⓞ soft drinks
Johanes Jas
Klauda Aug
Prusa Jerry (Lilly)
Vocha Frank (Rose)
Vrzal Mary Mrs
1654 Stipek Frank J (Anna) ⓞ undtkr
Stipek Chas J (Emilie)
1658 Jarbich John (Anna)
Nudl Kath Mrs
cor 18th StProcopius (RC) Church

W 18th intersects

1800 Tvarozek Saml soft drinks
Lorenz Mathias E phys
Lorenz Barbara Mrs ⓞ
Stastny Rudolph (Mary)
1802 Clekovic Frank (Mary) soft drinks
1806 Vachlon Henry (Anna) gro
Bittner Jas (Bessie)
Pluth John (Angeline)
Sidlzik Robt (Cath)
Srkalo Rose Mrs
1807 Thalia Theatre
1808 Ivsac Lovro (Frances) ⓞ restr
1810 Miller Jerry (Emma) baker
Wanish Jos (Antoinette)
Dvoracek Rudolph
Hlad Stephen (Agnes)
Pogacnik John (Jennie)
Stein Morris (Judith)
1811 Valha Frank (Mildred) gro
Kofron Jas (Pauline) ⓞ
Eglich Frank (Barbara)
Svek Benj (Mary)
Mosey John
1812 Branovich Geo (Mary)
Mancal Fred (Mary)
Stinad Anna Mrs
Strnad Josephine Brs
1813 Raispis Jos (Emma) ⓞ meats
Klemak John (Barbara)
1816 Bazo Saml (Anna)
Kosik Frank (Mary)
Levojevic Adam (Mary)
Sotka Vincent
1817 Vitek Frank (Anna) ⓞ
Brabec Theadore (Anna)
Ujdak Frank
Macolic Barbara Mrs
Modera John
Zak Frank (Frances)
1818 Kaucki Frank (Pauline) confr
Kolarich Jos (Marie)
Lang Michl (Gizela)
1820 Bartos Marie mus tchr
David Thos (Marie)
Baxa Mary Mrs
David Rudolph (Julia)
Malek Frank (Anna)
Nickolich Newton
Vana Chas (Sylvia)
Verba Chas
1821 Stibal Ignatius (Mary) ⓞ
Galbavy John (Anna)
Prosek Cyril
Vodicka Frank
1822 Batha Jos (Marie) ⓞ
Malik Jos (Anna)
Noska John (Mary)
1823 Kalivoda Jas (Frances) ⓞ
Vervanka Anna Mrs
Horak Jos
Kerko John (Emily)
Vanko John
Vrhotas Anna Mrs
1826 Rajspis Chas ⓞ
Jelinek Jas
Kmock John (Mary)
Sipasic Jos
Struhadlo Jacob (Thresa)
1827 Kapes Thos (Theresa) ⓞ boarding
1828 Patras Anna ⓞ
Kohout Jos (Annette)
Litta Anna Mrs
Podzasky John
Stepanek Emma Mrs
1829 Sagovac Philip (Barbara) ⓞ soft drinks
Filipovich Steph
Treskon John
1830 Vlahovich Paul (Lucile) confr
Cihlar Frank ⓞ
rear Cihlar Jas (Anna)
1831 Katekovich Michl (Mary) ⓞ
Base Jas (Anna)
Siguda Jos (Eliz)
1832 Joyce John (Mary)
Milcusnick Louis
1833 Matas Louis (Stazie) ⓞ
Babich Geo
Kozik Paul
Malek John
Miller Albert
Nicholson Wm
Shaver Frank (Mary)
1836 Kesl Jos ⓞ gro
1837 Zorko Geo (Emma) ⓞ
Borosack Chas (Antoinette)
Bruss Geo (Virginia)
Polc Jaroslav (Anna)
Pallas Geo
Petrovich Michl (Cath)
Pivonka Frank (Mary)
Risanek Aug (Mary)
Walter Louis (Antonette)
1838 Bazek Chas (Mary) ⓞ
Chramost Albert (Anna)
LaGroise Claude
Music Frank
Prstrek Peter (Bertha)
Seckar Frank
Siroky John (Mary)
Vanek Jas (Louis)
Zolek Chas
1839 Volk Anna Mrs ⓞ
Kozak Martin (Eliz)
Podmolik Valerian
Spaniel Chas
rear Mensik Matthew (Mary)
1840 Kesl Arth L ⓞ milk
Danek Anna Mrs
Sifner Anton (Agatha)
Simon Anna Mrs
1841 Plasil Chas (Mary) ⓞ
Caleta Frank (Mary)
Hroza John (Sophia)
Kohout Albert (Mary)
Kolarich Jos (Caroline)
Kostinec Henry
Mikus Jos (Emily)
Plachi Anna Mrs
Sipek Rose Mrs
Vasich Frank (Mary)
1842 Bukha Jas (Stella)
Kovacek Lonia
Mulkahy Wm (Helen)
Sabr Mary Mrs
1843 Vavrinec Martin (Mary) ⓞ
Bosh Jos (Rose)
Kral Antoinette Mrs
Krchnavek Mary Mrs
Novak Frank (Irene)
Skoda Jos
Tracy Herbert (Eva)
Zuro Matthew (Mary)
1844 Sojka Jerry ⓞ
Jezek Jas (Susan)
Zhjicek Vaclav
1847 Cichowski Geo (Anna) ⓞ
Savage Andrew (Mary)
rear Kisela Vincena Mrs
1848 Brecka Louis ⓞ
Frank John (Bessie)
Vidlak Stanley (Sophia)
Wojcik Wm (Mae)
1849 Trojanek Jos (Regina) ⓞ
Budarek Otto (Rose)
Hranicka Cath Mrs
Trojanek Mary Mrs
1850 Manak Jos (Anna)
Mikeska John
Wringler Estelle Mrs
1851 Skopik Anton (Hedy) ⓞ
Drbul Nicholas (Caroline)
Klecka Mary Mrs
Polorecko Paul (Frances)
rear Malenchik Andrew (Josephine)
1852 Benisek John (Anna) ⓞ
Batha Jos (Mary)
Nohavica Frank (Christine)
Simonek Frank (Anna)
Simonjak John (Frances)
Smid Robt (Bessie)
1853 Limi Alois (Mary) ⓞ
Kafina Edw (Emily)
1854 Kalina Marie Mrs ⓞ
Hajek Cecilia Mrs
Sandoro Jos (Emma)
1857 Rosol Jas T (Anna) ⓞ plmbr
Hasman Mary Mrs
Kysela Vincent (Caroline)
Polack Steph
1858 Tomec Frank (Rose) gro
Doroga Jos (Pauline)
Gardner Frank (Grace)
Zubaty Frank (Josephine)
1859 Kolar Jos (Anna) ⓞ soft drinks

W 19th intersects

1901 Sedlak Mary Mrs ⓞ soft drinks
Balej Jos (Bessie)
Corrigan Martin (Nellie)
Kolar Frank (Cath)
Langer Anton (Cath)
1903 Bouse Frank (Bessie)
Chobot Steph (Eliz)
Klekovich Marion
Milos John
Sarick Peter (Matilda)
Simunjak Louis (Anna)
Smutzer Otto (Mary)
1907 Bodlak Frank (Anna) ⓞ
Bartos Mary Mrs
Cuba Louis (Bessie)
Serbus Jas (Nettie)
Sporer John (Markt)
Stegler Jos (Agnes)
1909 Pacak Peter (Mary) ⓞ
Flaska Jos
Hagek Mary
Stach Jas (Mary)
1911 Viktora Wenceslaus (Cath) ⓞ
Ganlik John (Magdalena)
Wycplek Emil (Cath)
1913 Kalensky Chas (Mary) ⓞ
Sukany Frank (Josephine)
Kacin Anton
1915 Semek John ⓞ
Bernhard John
Giegel Eliz Mrs
Micetich Peter
Novak Frank
Sedlacek Mary Mrs
Zoderman Frank
1919 Broz Emil (Marie) ⓞ
Broz Jos (Josephine)
Dvorak Antoinette Mrs
Knybel Eug
Philip Anna Mrs
Rusar John (Mary)
1921 Moudry J J (Cath) ⓞ
Buleku Jos (Anna)
Moudry Anna Mrs
rear Vacant
1923 Fojtik Jos (Rose) baker
Kvitek Chas (Anna) ⓞ
rear Vacant
1925 Marich Helen Mrs ⓞ restr
1927 Masek Josephine Mrs ⓞ
Juric Rose Mrs
Mastny Jos (Stasia)
Tomasek Jos (Anna)
1931 Kastelic Jos (Rose) ⓞ
Bosack Paul (Adeline)
Chulafich Rudolph (Mildred)
Dupont Frank (Emma)
Kubik Chas (Josephine)
Martinovich Michl (Cath)
Moder John (Clara)
Setko Jos (Sophia)
Vokral Jas
Yumich Jos (Mary)
2001 Kosteal John (Eliz) ⓞ gro and meats
Andracek Vaclav
Arbet Susan Mrs
Buncak Steph (Susan)
Mayercik John (Mildred)
Saula Mary Mrs
2003 Miletich Cath Mrs restr
Klapp Chas (Mary)
Makal Jos (Emily)
Petrucha John (Eva)
Stancl Stanley (Frances)
rear Nosek Lukas ⓞ
2005 Adamec Paul (Eliz) ⓞ
Elavsky John (Mary)
Huslak Michl (Cath)
Koros Thos (Anna)
Roricha John (Emma)
Potucek Steph (Anna)
Votek Michl (Susan)
2006 Kucera Frank ⓞ
Gazda Vincent (Mary)
Manak Frank (Anna)
Prosnansky Andrew (Anna)
Rokos Jos (Bessie)
Zdybicki John (Rose)
2007 Vana Waclaf ⓞ
Aeman Steph (Mary)
Cesal Edw (Bessie)
Dolecek Jos (Agnes)
Kubicek Jos (Anna)
Pohman Anton (Josephine
Rousar John (Josephine)
Ruvrac Theo (Cora)
Sthay Frank (Frances)
2008 Kodrin Michl (Olga) confr
Adamcik Jos (Mary)
Kucera Frank (Lillian)
2011 Hosjan Jos (Anna)
Jirousek Geo (Florence)
Klemenich Boigeta Mrs
Kotrba J E (Anna)
Moudry Albert (Mae)
Zizak Steph (Margt)
2012 Kunes Jerry ⓞ
Drabek Michl
Kauzmi Gasan
Novacek Chas
Razim Paul (Mary)
2013 Slakapr Jos (Anna) ⓞ
Cvikic Eva Mrs
Herwood Jas
Troska Mary Mrs
Zanta Jas (Anna)
2014 Wysopal Jos (Helen) ⓞ
Boor John (Susan)
Hasiner Sophie Mrs
Prokopec Saml (Goldie)
Sedlac Jos (Anna)
Sonkerik Frank (Mary)
2015 Krkac Matthew (Mary) ⓞ
Janousek Jos (Louise)
Kropac Rudolph (Bessie)
Lackovic Jas (Mary)
Lucas Jerry
Lukas Frank (Josephine)
Tichy Vincent (Mary)
2016 Putala Valent (Rose) ⓞ
Kopriva Marie Mrs
Sodonka Jos (Mary)
Zakrzewski Jos (Mary)
2017 Beskar Paul (Anna) shoe repr
rear Vacant
2018 Brambora Barbara Mrs
Dravoy John (Barbara)
Kadlec Frank (Anna)
Kotes John (Rose)
Petrick Louis (Rose)
Smaha John (Jennie)
2019 Relich Nicholson confr
Peklo Edw (Lillian) ⓞ
Dvorak John (Emma)
Strahota John (Susan)
Adamek Ludwik
Beran Frank
Stocky Antonie Mrs
2020 Bosh Louis (Anna) ⓞ
Bogdonovich Steph (Anna)
Charlie Stazie Mrs
Coljonoirici Nicholas
Genich Jos
Krob Anton (Eliz)
Schmitke Frank (Johanna)
Wickovic Rokos (Barbara)
2021 Frasch Geo (Pauline)
Maytan Anna Mrs
Nutil Frank (Theresa)
Tilkarik Jos (Mary)
Turek Kath Mrs
rear Pakach John
2024 Novak Chas (Anna) restr
Celler Frances Mrs
Chicoine Chas (Helen)
Halaus Ignac (Mary)
Klein Agnes Mrs
Lazansky Jos (Jeanette)
Rich Frank (Emily)
2025 Kostohryz Jas (Eliz) gro

Apartments:

Apartments:
A Borota Nicholas
Chromcak Jos (Frances)
B Hollenback Lester (Mary)
Kostoryz Josephine Mrs ⓞ
C Mejdrich Thos (Emma)
Valtna Louis (Bessie)

ALLPORT—Contd
Apartments—Contd
D Eckstein Jos (Barbara)
Kopacek Albert (Eliz)
E Mozisek Jos (Rose)
Strnich Jas (Anna)

Street—continued

W 21st intersects

2101 Hernik Frank (Rose) confr
Kraycek Jos (Anna) restr
Jumich Frank ⓞ
Cetin Michl (Anna)
Frisch Geo (Pauline)
Kupres Frank (Marian)
Nutil Frank (Theresa)
Pavich Matthew (Anna)
Prchal Frank J (Anna)
Trnka Chas (Rose)
2103 Rose Antoinette Mrs ⓞ
Schmarda Jas (Louise)

ALMA (A) (Changed to Latrobe av)

ALMOND (WD) fr 2123 W Taylor s to 2120 Grenshaw

1012 Patzelt Fredk (Mary)
1013 Bolwin Herman
Demasis Jos (Teresa)
1014 Panella Antonio (Margt)
Shelbo Antonio (Josephine)
1015 Serston Andrew (Lillian)
1017 Landise J H (Julia)
Scavone Jos (Tillie)
1018 Spinella Jas (Rose)
1020 Demaria Saml (Grace)
Scrivani Andrew (Antonette)
1021 Pastiglione Louis (Christine)
1022 Vacant
1023 Citro Chas (Christina)
Shehan John (Vera)
1024 Dioeo Saml (Jennie)
Grandie Jos (Mary)
Lango Jos (Agnes)
1025 Cassata Dominick (Lena)
Corroo Anthony (Dora)
1026 Mariani Frank (Veronica)
1029 Pellegrino Ralph (Millie)
Pellegrino Eug (Millie)
Scalzo Nick (Frances)
1030 DeWindt Cyril (Christine)
1031 Brusa Salvatore (Effie)
Tonasetti Saml
Vozella Saml (Philomena)
1032 Boscio Leonardo (Louise)
Contoni Emilio (Eurichetta)
StAngelo Antonio (Consara)
1033 Ferro Grace
1034 DeFranco Frank (Elsie)
Grappolo Saml (Josephine)
Sheehan John (Nellie)

ALTA VISTA ter (LV) fr 1050 Grace n to 1051 Byron

3800 Parker David D (Cecelia)
3801 Winkler Chas T (Finley)
3802 Bracken Willard S (Octavia) phys
3805 Potter Steph A (Pearl)
3806 Butler Chas
Parker D D
3807 Thomas Wm (Susan)
3808 Scragg Ella A
3809 Swanson Martin W (Esther)
3810 Regan Susan ⓞ
3811 Stephens Clayton (Martha)
3812 McLean Jas C (Addie)
3813 Rowling M J Mrs
3814 Hagerty L W (Eleanor M)
3817 Sweeney John E (Lillian)
3818 Enright Jas F
3819 Jansen Anthony J (Mary)
3820 Huber Earl B (Anne) phys
3821 Christophersen Anna nurse
3822 Velie Maurice R (Minnie E)
Zuhlke Louise F nurse
3823 Smith Oswin H (Emily)
3824 Stadelman Edith E
3825 Cornwell Wellet H (Lynnie)
3827 Vacant
3830 Hoffernan Marie A
3831 Brons Henry J (Mary C)
3832 Napier Wm D (Louise)
3833 Fielding John O (Mildred)
3834 Carman Chas W (Hazel) photog
3836 Monroe Ellen Mrs
3837 Jacobson Jacob (Mattie)
3838 Lamping Chas A (Mary E)
3839 Drews Gustav (Bertha)
Schlegel Walter L (Eva M)
3842 Morf Caspar F (Cath)
3843 Leahy John M (Eliz)
3844 Brethauer Chas J (Charlotte)
3845 Ahern Mary E Mrs
3846 Lautenschlager Fred (Margt)
3847 Ericson Adolf (Esther)

ALTGELD (LV)—From 2500 N Halsted w to 2501 N Harlem av

800 Mann Geo (Mabel) gro
Hafercamp Chas (Anna) ⓞ
802 Kremser H C (Charlotte)
Mau Gustav (Sophie)
806 Carlson Alf (Jennie) ⓞ
Junghan Fritz (Fridel)
rear Schubert Paul
808 Larson Oscar (Ethel)
Rost Aug (Mary)
810 Abbott Harry (Laura)
Froulich Ida Mrs ⓞ
812 Manos Jas (Rebecca)
Rampza Albert (Emma)
814 Radge Albert (Lena)
rear Merlin Louis
815 Ofloy Arnold (Ida)
Silphorst Henry (Elisa)
816 Hochstadt Anna Mrs ⓞ
817 Feldmann Herman (Marie) ⓞ
Butler Mary
818 Helm Peter (Virginia)
Panno John (Carrie)
819 Hentschel Reinhold (Lydia)
Mills Thos J (Dorma)
820 Mahler John (Eliz)
Zechmeister Francos Mrs
822 Duerr Ottnolie Mrs ⓞ
Techt Wm (Johanna)
Weaver W H (Pegi)
823 Haber Geo (Martha)
Tischer Max (Ida)
Watry Leroy T (Margt)
825 Wenzel Otto (Olga) ⓞ
Bertram Albert (Frances)
Trescher Harry (Lenore)
828 Fochs Herman (Anna)
Strassberger Chas (Margt)
829 Beck Werner (Telma)
Keeler Fred
830 Pepetino Nicholas (Mary) ⓞ
Johnson Wall
Stoeckel Carl (Caroline)

Main Menu

PRINTING — FACSIMILE LETTERS — TYPEWRITING — ADDRESSING — FOLDING — ENCLOSING — MAILING — MAILING LISTS

ESTAB. **CHICAGO ADDRESSING COMPANY** 1887

WABash 4561 — 720 SOUTH DEARBORN STREET, CHICAGO — WABash 4561

ALTGELD—Contd

831 Baschnonga Steph F (Annie)
Caderly Adolph (Marie)
McDonald Walter Z (Annie)
832 Wibiral Anton (Magdalena)
836 Miller Lena Mrs O
Norton E F (Eva)
838 Childers Willis (Nellie)
Kelle Fred (Ida)
Lawwill Barton (Vida)
839 Heberle John (Emma)
840 Anderson Andrew
Kapsali Kostes (Stavrula)
Keltner Harry (Lilly)
Lawson Hugh (Rose)
842 Reu Carl (Frieda)
Tolkai Hjalmar (Dagmar)
843 Fairley Wm (Mabel)
Ploch Arth O (Rose)
846 Wilford Chester (Goldie) O
Hirsch Isadore (Carrie)
848 Kastman Maria Mrs
Koenig Lawrence (Irene)
McDonald Leo (Mary)
850 Searing Thos (Josephine)
Wilson Fred (Ethel)
856 Klemm Bertha Mrs
Rogers Sadie Mrs
Lincoln av intersects
901 Ernst Fred (Mary)
Gordon Geo (Isabella)
Grant Elmer (Rita)
Huck Wm
Magnuson Wm J
Mooney Thos P (Nettie)
903 Cline Harold (Gertrude)
LaPowe Bert (Thelma)
Magnuson Wm (Caroline)
905 Christman G J (Marie)
Poborsky Louis (Cora A)
Tucker D N (Sarah)
911 Barnett Caroline
Henry Mary B
McLaughlin Edw W (Mamie)
914 Herst Isaac
916 McAfee Wm coal
917 Gregory Gradon F (Anna C)
Runkle Geo C (Emma)
919 Grandt Sadie Mrs
Wolf John G
921 Gaylord Nellie Mrs
Thompson G H (Margt)
923 Schaefer Albert (Esther)
926 Dosbach G W (Mary)
McAfee Wm (Mary)
Miller Fred (Georgette)
Schanaberger P L (Maud)
927 Rang Fredk (Dorothy)
928 McMahon Mary
Hale Chas H (Anna)
Spath Christopher (Julia)
929 Reedy G W (Florence)
930 Dalrymple Alex (Mary)
Duggan Mary
932 Mills Henry C (Myriam)
Duggan Mary O
Schwartz Paul (Ruth)
933 Broschelt Gustav (Elsie)
934 Schreiber Jos (Eliz)
935 Standish Ralph (Rachel) O
936 Cherne Alf (Meta)
Wilson Geo
937 Farny Jacob (Eugene)
938 Hartnett Peter (Nora)
Kreggemeier Jos (Josephine)
Weinmann Henry (Mattie)
939 Arthur Laura E Mrs
941 Louis P A (Cath)
Yesko Frank (Anna)
946 Holmgren Cath Mrs
Pierce Harry (Edna)
947 Canaly Frank (Marie)
Canaly Laurence (Jenette)
948 Bartlett Thos (Helma)
rear Gaughan Thos (Margt)
949 Canaly Thos (Leona)
Trams Emil (Edna)
950 Butler Miles J (Mary)
Sheehan Ellen Mrs
951 Jais Fred P
Pohlmeyer H J
952 Donahue G R (Mary L) O
953 Branning Harry F (Margt E)
955 Mann Paul
Millimen Wm (Anna)
957 Wagner Augusta Mrs
958 Hoffman Valentine (Helen)
959 Schmidt Geo (Magdalen)
Sheffield av intersects
1008 Febez Otto (Juliana)
Johnson Peter
Johnson W O (Nora)
1009-11 Lasser John Co
1010 Bruce Nellie B Mrs
Quinlan F F Mrs
1014 Callum Wm (Della)
Kokron Peter (Helen)
1015 Rotter Rudolph (Stephanie)
Wilson Edw (Margt)
1017 Bruettig J F (Eliz) O
Anderman E M
Kuhlmann Bernard (Mary) O
Mittel Geo (Theresa)
Stanton John (Margt)
1020 Christman Frank (Augusta)
Rusam Anthony (Alvina)
1021 Wright Jas L (Mary L)
1022 Tezenski Frank (Anna)
Swanson Frank (Hilda)
1023 Goetz A N (Leon)
Irk Mathilda Mrs
Wilde Fredk (Florentine)
1024 Boettcher Augusta Mrs O
Boettcher H A (Alma)
1025 Barleman Raymond (Bertha)
Hansen Emma Mrs
Hobbs S W (Jean)
1026 Dever Jas J (Kate)
Soderblom Geo (Esther)
1027 Slack Ruby
Dunkel Saml A (Mary)
Meindl Roman (Nora)
1029 Jenkins Kath Mrs O
Jenkins Dright O (Kath)
1032 Tevis W L (Mary)
1033 Billoy W S
1034 Gollesch Henry (Hattie)
Mylott Gerald (Vera)
1035 Ritchie Kate Mrs O
Dietrich Jos (Carrea)
Nangel Mathew (Cath)
1036 Jutd Jos (Louisa)
Pariseau Patk (Irene)
1037 Connolly W J
Ritchie Wm (Mary)
1038 Ball O F (Eliz)
Peterson Carl (Mary)
Vanderpool Mary Mrs
1039 McClare John (Edna)
1042 Vacant
1043 Johnson Herbert (Gladys)
Tetit Albert (Eliz)
1044 Thompson Wm (Johanna) O
1046 Hillstrom Hugo (Lempi)
Zuckerman Ernest (Kate)
1049 Shechan Patk (Anna)
Chester J S (Marie)
Rickenbacher Frank (Mabel)
1050 Fellner Peter (Barbara) O
Jager Peter (Cath)
1052 Tauber Jos (Mary)
1056 Lawrentz Wilhelmina O
Deneen Timothy F
Reves Cath Mrs
Seminary av intersects
1114 James Yadeda (Esther) O
1115 Barts Herman (Theresa)
Grall Walter M (Bessie B)
1119 Simon Virginia Mrs
1122 Carroll Frank (Emma)
1123 Melter Herman E
1124 Ritchie Geo A (Beula)
1125 Johnson E F (Sarah)
1126 Brubach Fredk W jr (Louise)
1129 Konstantn Carl (Josephine)
Schauble Alben (Elsa)
1131 Horvath Michl (Anna) O
Schoenberg Mary Mrs
1132 Dewey E E Mrs O
1133 Enright Mary Mrs O
Hoffman Valentine (Emma)
1134 Seymour Saml (Gerkvizh)
1136 White John J (Mary A)
1137 Wermeskirchen Mathew (Martha)
1139 Streit Wm (Frida)
1140 Stoll C E (Effie)
1142 Cannon Anna Mrs O
1143 Hyvari Isaac (Laine) O
Ringstrom Valentine (Mary)
1144 Northen F J (Mary)
Hargus Victor (Mary)
1145 Mills Thos (Ida)
1148 Roth Katie Mrs O
1150 Pauhl Alex (Louis E)
N Racine av intersects
1200 Mintjala Jos (Christine)
Rudat Gildart
1202 Cole Roy A (Ola)
Ostricher Albert (Georgia)
Stocking Perry E (Frances
1204 Killen John
1206 Riecken Hugo (Martha)
Smith H B
1212 McCormick Harry (Harriet)
Thompson Frank (Esther)
1213 O'Malley T J (Mary)
1214 Ankele Adolph (Alice)
Reed Nina Mrs
1215 Vacant
1216 Barkoo Saml (Alma)
Lehmann E G (Bertha)
1219 Latimer Agnes O
1220 Gallagher Jas (Ruby)
Simpson Robt (Rose)
1222 Namrod Jos (Anna) O
Diaz A A (Mildred)
Koster Ada Mrs
1223 Kleich John (Elsie)
1224 Naumann Otto (Frieda)
1225 Baumstark Rosalie Mrs
Behnke Margt Mrs
1226 Albers Wm (Marie)
1229 Solt A L (Lessie) O
1230 Klavekoske Anthony O
1233 Lakowski A J (Helen)
Schauer Ulrick (Rose)
1235 Sanderson Bertha Mrs O
1236 Lessner Frank (Martha) O
Deering Anton (Agnes)
1238 Delke A J (Rose) O
1239 Alles Lona Mrs O
1242 Cynowa Xavier (Mary) O
Boyack Michl (Alice)
Cynowa Paul (Hattie)
1245 Littwin Jos (Rosa) O
1246 Addison Abr (Sarah)
Stern Jos (Rose)
1248 Tudelek Ignatius (Sophie) O
Cerby Edw (Martha)
1249 Honeywell Chas L O
Surrey ct intersects
1310 Inlow Eastern Coal Co
Waller Coal Co
1326 Baumann Jacob contr
1332 Forest Glen Natl Milk Co stables
1335 Bauer Julius & Co piano mfrs
Ward intersects
1344-54 Cullman Wheel Co
Southport av intersects
1412 Vacant
1417-27 Chicago Cutting Die Co
1432 Visible Record Equipment Co
High intersects
1442 Treptow Reinhold (Margt) O
Schiffhauer Jos (Teresa)
rear Ganon Patk
1444 Schamber Nicolaus (Mary)
Swanson Julia Mrs
1446 Hanman Mary Mrs
Sekulic Milan (Mildred)
Greenview av intersects
1514 Southport Wm (Marguerite)
1515 Woodbridge Ornamental Iron Co stair mfrs
Bosworth av intersects
1534-44 Doetsch & Bauer Co parlor frames
1535-37 Club Aluminum Co (whse)
N Ashland av intersects
N Marshfield av intersects
1701 Pasquinelli Jos (Ottavia) O
Borre John (Sandina)
Pasquinelli Ottivia Mrs
Tori Sabatino (Ersilia)
Werner W F (Carrie)
1703 Heimos Geo (Mary J) coal
1707 Rosine Otto
1709 Charnota Wm (Martha)
Gluchman Nicholas (Mary)
Tarallo Ilija (Cladislava)
1710 Lenzi Freda Mrs
1711 Kuznicki Valentine (Mary) O
Chuck J T (Anna)
1712 Amanti Dino
Trenker Frank (Anna)
1713 Flebig E F (Mary M) O
1716 Russell O J (Mamie)
1717 Zottleder J C (Emma) O
1718 Romaniak Steve (Mary) O
Vunvich Rolla (Kath)
1719 Wysocki Antoni (Anna) O
Schulthels Mathilda Mrs
1720 Schuman R L (Mary) O
1721 Vacant
1723 Bocskay John (Mary) O
Fasiepe Antonio (Eliza)
Guerra Framigno (Esther)
Pardini Oresta (Mary)
1724 Cerretti Jos (Berniece)
1727 Corrin Richd O
1728 Borkovich Christian (Anga)
Govedarica Rade (Sofie)
Horstman Fred (Matilda)
Milovevich Robt (Kath)
Poidich Geo (Gorsha)
1729 Welch N S (Anna) gro
Charnota Katarina Mrs O
Torbik Wm
1730 Repp J G (Magdalene) O
Battasti Quintilio (Gennie)
Cerri Olando (Jennie)
1733 Huerth Geo (Eliz) pntr
Frank J J (Eva)
Juro Frank (Carolina) O
Trifunov Saml (Pearl)
1736 Bettini John (Mabel)
1737 Janik Steve (Mary) O
Cox D E (Esther)
Gleich J J (Dora)
1738 Fabbri Virgilio O
Cottini Gisberto (Adolfa)
Fenili Comiro (Ami)
Giammittio Felice (Gelsomina)
Vito Guilio (Julia)
rear Pasquenelli Premo (Clarinda)
1739 Dewald Jacob O
Jakaitis Albert (Anna)
Ljubenko Jovan (Darinka)
1740 Battiste Torello (Sophia) O
Ridolfi Adolf (Rose)
1742 Filipi Alledino (Elide)
Fender L Eva Mrs
Pratali Andrew (Eda)
1746 Ferrari G C
Novelli Umberto (Ines)
Salani Nello (Argenta)
1750 Burlingame C L (Rose)
Terra Cotta pl intersects
Wrightwood av intersects
N Oakley av intersects
Station intersects
2308 Madalinski Walter (Sophie) O
2310 Kotecki Jas (Emma)
2312 Mroz Stanley (Mary) O
Bartoskiewicz Stanley
Klatt Frank (Mary E)
2313 Runnion H O (Karen O) O
2315 Wambold Chas (Minnie) O
2317 Hueller F P O
Hopkins Geo
Trump J L (Henrietta C)
2319 Reith Frank (Paula)
2320 Erickson Marie H Mrs O
2321 Karnera John (Eliz) O
2322 Kinney John (Margt L) O
2323 Corso Vincenzo (Vincenza) O
2324 Neusitzer E K (Emma D) O
2325 Curto Jos (Eliza) O
2326 Hallas Hjalmar (Dora M) O
2327 Figass L F (Ella I) O
Klotz Jos (Elsa)
2328 Stafford P P (Cath A) O
2329 Engel A J (Dorothy K) O
2330 Kwasiborski Sigmund (Anna H) O
Kwasiborski Aloys (Theresa)
2331 Nieske Johanna M Mrs O
Tomaszewski Pauline Mrs O
Novak Albert (Eleanore I)
2332 Svendsen L P (Carrie) O
2333 Pomazal Anton (Anna) O
2335 Hammer C E (Mabel E) O
2336 Inc J A (Lucille A) O
2337 Thomas J W (Eliz J)
2338 Bielaga Casimir (Teofila) O
Toczydlowski Adolf (Verna)
2339 Schubert Aug (Maria A) O
2340 Poclechowsky John (Nettie) O
2341 Traver F N (Eliz M) O
2342 Schwichtenberg Bertha Mrs O
Zitter Ilima Mrs
2343 Pozorski Steph (Marie)
2344 Poteracki Bessie V Mrs notions
Poteracki John (Bessie V) O
Murphy Maurice (Anna)
2345 Good Almira W Mrs O
2346 Szymendera Vincent O
Rogalski Wm (Sophie)
2347 Fuchs Adolph (Sophie) O
Roesicke W F (Frieda)
Young J B (Mary)
2349 Senft Edw (Anna) O
2351 Bloede Wm (Emma) O
Walckhof M R (Eliz)
N Western av intersects
N Artesian av intersects
2446 Michalski Stanley (Anna)
Swanson Kay (Gunhild)
2452 Reimer H
N Campbell av intersects
2519 Alexandria Bert
Patten Wm (Mabel)
Saga John (Mabel)
2521 Benson J S (Mathilda)
N Maplewood av intersects
2539 Elias Saml (Jennie)
Lewis Allen Rev (Arline)
Schlemmer R R (Betty)
2541 Ferris J J
Temple John (Margt)
2543 Elias Chas (Hetty)
Rohr Milton (Goldie)
Sanberg Dorothy
Sandberg Martha
2545 Brabets I R (Mayme)
Eichelman J J (Agnes)
Elias Chas
N Rockwell intersects
2604 Davidson Chas (Dorothy)
Sexton A J (Eliz)
Weinstock Bernard (Rose)
2606 Haupt W A
Lewis Jos (Mary)
Welsh Gertrude Mrs
N Talman av intersects
2635 Mikolajacik Michl (Veronica) O
Mikolajacik S A (Agnes)
2637 Elenewicz Adolph (Lillie)
Krueckeberg Fred (Martha)
2641 Back C J (Anna) O
Bradenberg Harriett Mrs
2643 Jacks Angeline Mrs
Monikowski Phillip (Stella)
2649 Dombrowski Edw (Bernice)
Grote Otto (Irene)
2651 Ekberg J P
Thompson Alice Mrs
2652 Parker I N (Anna)
2656 Bender W H (Janet)
Fisher Jos
Schreiner C W
2658 Andrews E D
Howes C E (Lulu)
Pursell L D
N Washtenaw av intersects
2707 Kletcher Louis (Lillian) pntr
Goetz H O (Louise)
Witt L J (Matilda)
2709 Frost J C (Ella)
Grossfeld Morris (Freda)
Levin Benj (Mollie)
2711 Bell E J (Crystal)
Goldsmith J N (Meta)
Stremmel Frank (Bessie)
N Fairfield av intersects
2734 Miller Kate Mrs
2736 Lasser Mary Mrs
2740 Faust John (Imogene) O
2742 Schwarz C T (May)
2748 Dethloff Leopold (Amelia)
Korvarik Victor
N California av intersects
2802 Jacobsen H G (Stella M)
Johnson J R (Edna)
2803 Fralz Felix (Caroline) shoe repr
2804 Greenfeld Louis (Mary)
2805 Holmes Laboratories
2806 Corensvit Saml (Katie)
Yarnall Mary E Mrs
2808 Bierch S L (Astrid)
Hedrich Wm (Marie)
N Mozart intersects
2849 Larson Jens
2850 Henrys H E (Signe M)
Kukla John (Antoinette M)
2853 Vacant
N Francisco av intersects
2918 Baker Roy (Josephine)
2920 Starkweather F W (Opal D)
N Richmond intersects
2941 Werda J J Rev (Ethel I)
2942 Riberg Wilburt
2943 Jurs Robt (Anna)
2949 Chabowski Harry W
2952 Hannon Henry G (Bernice)
Howard Jas P (Dorothea)
N Sacramento av intersects
N Kedzie Blvd intersects
3211 Colwell Mary E
Hoffman L E (Mildred)
Starr E C
3212 Bug Ingwald E
Rice Mary Mrs
Hermance Vernon A (Bessie)
3213 Gossett W P
Mikkelsen J
Scholton B W
3214 Taylor W
Jernstad Gertrude
Walsh J
3215 Andersen A N
Annaert Aug
Doyle P F (Myrtle V)
Schodtler Jennie
3216 Christiansen Taylor
Davis Orville
Gottsche Eliz Mrs
Jernstad Gertrude Mrs
Lawson L O
Lotter Roy
Watson Summer
3224 White Eliz Mrs gro
Alvsake Saml
3225 Franchi J R (Gertrude)
3226 Kolb Isidore meats
3231 Ratzel G A (Anna M) O
3232 Chernavski Abr barber
3234 Coren John tailor
3236 Wing Lee laundry
3236½ DiLeonardi Geo shoe repr
3238 Hanson Haldor
3240 Naegele Bros gro
N Sawyer av intersects
3258 Vacant
3263 Ingraham Chas (Helen) decorator
3265 Vacant
3267 Noel Anton (Rose) tailor
3271 Russell Dale (Florence)
Wheeler Franklin T (Hilma)
Treadwell Oliver
3273 Freud Adolph B (Anna)
Dixon Victor S
3274 Hansen G C
Nienstedt J L
Solberg Mary J
N Spaulding av intersects
3318 Gustatis A (Nancy)
Miller H H
3320 Johnson D E
Moustgaard L L
Peterson Anton
Kimball av intersects
Smalley ct intersects
Ballou intersects
3518 LaPorta Benj (Rose) O
Allen S G (Anna)
Drake av intersects
3543 Olsen Christ (Anna)
N Central Park av intersects
3609 Berg E M (Margt)
Lau E F (Emily)
3615 Fleming Max (Emma)
3623 Schooth H W (Frances) O
Monticello av intersects
3641 Antczak Wm (Lorretta V)
Kozlowski J A (Helen)
3650 Fresse G M (Edna C)
3652 Lundgren Hans (Rachael)
Margraf Mathew W
N Lawndale av intersects
3705 Luebbers A M (Dorothy)
3707 Schwank R G (Marion G)
Tomlinson G W (Hilda)
3709 Heise E F (Verona)
Nielsen O A (Marie)
3710 Kosnicki Aug (Frances)
Wright E F (Marjorie)
3717 Henderson Isabelle
Malbin Adolph (Mary)
Thompson M G (Crystle)
3719 Michael Saml (Minnie)
Nelson Eliz Mrs
3720 O'Connor P J (Bride)
Swanson H H (Mabel)
Troop Maurice (Yetta)
3722 Honey H E (Ruth)
Kronek A L
Wagner Nicholas (Eliz)
N Ridgeway av intersects
3752 Barth H C (Edna)
Nelson A N (Anna)
Steinbrecher Louis (Alice)
3754 Large T F (Fern)
Williams L P (Margt)
N Hamlin av intersects
3802 Dieterich A G (Ebba)
3804 Kettell G H (Margt)
Wall D A (Pauline)
3806 White L C (Laura)
3807 Vacant
3808 Johnson J E (Raidauer)
Spicker W A (Elsie)
3809 Kirsh H W (Bessie)
Maczko Stanley (Sophia)
3819 Grossberg Saml (Della)
3820 Boettzher Milton (Marie)
Cooperman Benj (Ethel)
Goyette L R (Louise)
3822 Hyman M H (Matilda)
Markowitz Abr (Anna)
3823A Andreas Paul (Alice)
Turner W C (Elsie L)
3823B Milgrom Saml (Pearl)
Strom J A (Johanna M)
N Avers av intersects
3839 Healy J J (Alice)
3840 Anderson Thorvald (Marie)
Shepler John (Ruth)
3841 Hanrahan J M (Jeanett)
Kovarik Albert (Gladys)
3843 Nystrom Gustav (Anna)
Roesler H E (Gladys)
Stone Jens
3845 Bergstrom A N (Margt)
Roesler J W (Elenore)
Turosz J J (Anna)
3850 Moe B J (Cleo)
N Springfield av intersects
3904 Grimm E A (Marie)
Northrup L W (Clara)
3906 Vacant
3908 Haybrun Thos (Florence)
Kipping Max O (Ada)
3909 Tripi J M (Mabel)
3910 Deamski Jos (Elsie)
Root Raymond J (Iona)
3914 Carey Chas J (Marie H)
3915 Hoffman Alf (Vizia)
Knaus Alma Mrs
Rice Chester (Stella)
3916 Johnson Martha Mrs
3917 Johnstone H W (Anna M) contr
Petterson Ralph (Dagina)
3922 Bronder J A (Anna)
3923 Howell Lillian Mrs
Sawalski Edw (Dorothy)
Tobiason Edw A (Della)
3924 Listug Knute (Amanda)
Pettit J M (Hattie)
Sokulski Walter (Anna)
3925 Alberts John (Helen)
Feldmann Fredk (Bertha)
Lorhammer Olaf (Borghild)
N Harding av intersects
3935 Johnson Kye W (Marian)
Risley R T (Ruby)
3937 Vacant
3943 Bitters Otto G (Annabell)
Pfyffer Louis P (Marie)
3945 Byrnes A J (Ann) O
Kendziora Caramin (Josephine)
N Crawford av intersects
N Keeler av intersects
4229 Jensen Marie A Mrs
Pancerz Albert (Mary)
4231 Gunderson L O (Grace O)
Josephsen Jens M (Anna)
N Tripp av intersects
4234 Damko Louis (Mary)
Olson Conrad J (Hazel J)
4242 Vacant
4248 Jorgensen Peter (Marie I)
Prendergast R J (Caroline R)
4250 Gerlich Walter J (Mary C)
4254 Zadlo Ignatius (Anna) O
Barquist G A (Gertrude A)
N Kildare av intersects
4317 Biarnesen H S (Violet L H)
Sollie O E (Marie C)
4333 Schlott I P (Mildred)
Tadych L J (Frances S)
Lowell av intersects
4335 Schlemann Anna
Tadych J E (Pearl E)
4339 Bahr Walter J (Justine A)
4355 Beckner H K (Rosoland I)
Hill Carl O (Edna)
4357 Bergen Adolph (Manghild)
Osterthun Fred (Louise)
N Kostner av intersects
4411 Wanke J A (Rose) O
Andersen A D
4412 Donato Louis (Lucy) O
Martino V Mrs
4415 Stonesifer F M & Co whol gro
Stonesifer Stella M Mrs
4416 Higley G W (Martha G)
Johnsen Andrine Mrs
4417 Schlesinger Danl (Anna) O
4421 Larsen C A (Luella)
Sandstedt Ida M Mrs
4422 Werner G J (Anna P) O
Stoesser J C (Betty A)
4424 Vacant
4425 Carlson O M (Marie) O
Anderson G A (Gullhild)
4426 Anderson Alf (Susanna) O
Welcher Frank (Theresa)
4427 Cohen Louis (Regina) O
Strelow Herbert R
4430 Lemster Edw (Anna L) O
Winterbotham F J (Cassie V R)
4431 Knorr O G (Ida) O
Knorr Paul G (Hazel)
4434 Sutherland A J (Jennie) O
Hansen E N (Agnes N)
4435 Rolin Gustaf (Emma) O
Swanson H A (Esther M)
4437 Beggerow Gustav (Anna) O
Evans W T (Emma L)
4438 Wick G C (Marie B) O
Knuth L B (Louise)
4441 Korth H F (Barbara G)
Meister Otto (Agnes)
4442 Barber W E (Nettie)
Tiedeman Marie Mrs O
4444 Hansen E R (Zoe J) O
Mudge J H (Edris)
4445 Gasperini Hugo (Anita) O
Kaup H W (Alwina)
4446 Dority F W (Laura S) O
McGarry J F (Edna K)
4447 Knaak F J (Ella C) O
Knaak A L (Minnie)
4449 Winiecki L J (Tillie L) O
4450 Cochrane D M (Pearl C)
Elke F W (Mathilda M)
4452 Sievers R C (Irma B) O
Hylander A F (Anna)
4455 Tyingstrand Marie O
Carney E M (Margt)
N Kilbourn av intersects
4500 Monsen Clara Mrs O
4501 Poggensee E B (Anna M) O
4504 Gallop F F (Frieda)
4505 Faber L T (Kathryn M) O
4506 Thompson J A (Olga C) O
4509 Petersen A S (Gertrude A) O
4510 Ehret E J (Helen W) O
4511 Arfstein Arnold (Minnie) O
4514 Burman G E (Alfreda I M) O
4515 Korlath Gottlieb (Laura) O
4517 Rohner Fenton O
4518 Lovgren Theo (Ida) O
4519 Werner Carl (Margt) O
4522 Weeg A H (Sarah I) O
4523 Johnson E R (Sigrid E) O
4525 Evensen Harold (Josephine) O
4526 Olsen Andrew (Hilda M) O
4528 Meseth John (Louise) O
4529 Nelson Andrew O
4532 Swanson Emma C O
4533 Hacker F D (Henrietta) O
4534 Bulkman H A (Emily L)
4536 Wagner Otto (Agnes) O
4537 Noble H H (Emma A) O
4538 Stieden Marie Mrs O
Howland H F (Ruby M)
4539 Lewerenz G M (Mary M)
Lewerenz Paul (Emma)
4541 Evensen Albert (Alma)
Petersen John (Torina)
4542 Christensen Jens (Meta) O
4544 O'Brien W J (Cora) O
4545 Berswordt W C (Eliz L) O
4546 Nelson Harry (Clara) O
4548 Nordquist Gilbert (Minnie)
4550 Lewerenz Caroline Mrs O
4551 Annas Henry (Emilia) O
4554 Emery W R (Morenia M)
Tellef Leonard L (Vernet)
4556 Popp A F (Emma M E) O
Bezold H C (Minnie M)
4557 Majewski Edmund (Julia) O
N Kenton av intersects
4601 Elite Music Publishing House
Faulhaber Max (Emily)
4608 Kupla Theo (Helen) O
Spjut Nettie Mrs
4610 Smolko Steph (Anna) O
Robertson A A (Vanda R)
4614 Hofert W E (Anna) O
4615 Luccarini Bernero (Corinna) O
4616 Stoelting Henry (Helen) O
4617 Coarl Gate (Maria)
4620 Vacant
4621 Nawratil Chas (Mary) O
4622 Ratajzik Paul (Anna M) O
4623 Reeves F H (Alice E)
4626 Walsh J J (Julia A) O
4627 Vacant
4629 Wagner C P (Agnes B) O
4630 Hegsted M A (Vera G) O
4633 Wick A H (Louise)
4635 Vacant
4637 Koranda Severin (Viola M) O
4638 Fresz Paul (Mary)
4639 Horn Carl (Bertha) O
4642 Roberg H W (Alice)
4644 Thorkildsen Berthine Mrs O
Langon Frank J (Nellie)
4647 DeVerne Dominick (Hannah C) O
Munson Olga N
4648 Rasmussen W P (Minnie) O
N Kilpatrick av intersects
4704 Horn Elmer (Augusta)
Ohlson Herbert (Ethel)
4705 Schlueter A C (Adeline) O
4708 Berncke J S (Mary H) O
McMenamin H D (Harriet B)
4709 Beel E J (Sylvia) O
4711 Agger Jens (Anna M)
4712 Olsen Nelsen (Mabel) O
Knudson Martin (Thelma)
4715 Weinbrenner John (Eva) O
4716 Ringelstein J H (Marie J) O
Schmidt Herman (Anna)
4717 Kearns Wm (Anna) O
4718 Herrman Julius (Sarah C) O
4721 Ericksen C R (Cath)
4722 Rott Anna Mrs O
4723 Schumacher W C (Alexia) O
4724 Rott H J (Lillian E) O
4727 Endres L H (Eliz M) O
4728 Vacant
4729 Reiter M A (Mayme) O
4733 Hoyerd O H (Martha T)
4734 Zbilski Paul (Alvina) O
4735 Lenz J A (Ida) phys
4736 Vanoskey O R (Margt C)
4739 Fritz A W (Erna) O
Gleason J H (Florence)
4740 Sandstrom E M (Olga I) O
4741 Schalk E A (Lydia)
Walk Adolph (Augusta)
4742 Daly Fred (Ella) O
N Cicero av intersects
4814 Schneider E O (Geraldine) O
4817 Gruchalski Thos (Mary) O
4818 Blunck Henning G O
4819 Vacant
4821 Reich H J (Alice)
4822 Tofl A J (Mary H) O
4824 Palenik E P (Philomena) O
Gunning J F (Frances L)
4825 Carlsin Lawrence (Hulda) O
4827 Sparbaro Aug (Edith) O
4828 McCaffrie P F (Lillian B)
Wise F C (Kath)
4830 Golden J J (Rosalie B) O
Steverson J W (Sadie)
4831 Ludwig John (Eliz) O
4832 Liljegren E C (Selma)
4833 Jarus Aug Rev (Antonette)
4834 Graham Patk (Margt M)
Wall Chas J (Florence A)
4837 Corda P P (Agnes H)
4838 Orr Ely H (Gertrude)
O'Shea Jas M (Helen G)
4839 Trenker Jos (Theresa) O
4842 Grunert O C (Flora A) O
4843 Gondeck Paul (Rose) O
Hanrick J J (Caroline)
4846 Karner F K (Elsie M)
Moss L F (Bertha)
4852 Schwendau Eug V (Anna P) O
N Lamon av intersects
4900 LaPetina Jos (Kate) O
4901 Rameri A F (Theresa)
4904 Wendt W B (Nellie) O whol meats
4908 Lombardi Tony (Adelaide) O
Hodnett W F (May R)
4910 Schmid Andrew (Annie) O
4911 Budai Andrew (Rose) O
4914 Galie Louis (Marie)
Thomas Walter R (Elsie L)
4917 Petke Julius (Adella) O
Steiner John (Elsie)
4919 Pesola Nicholas landscape archt
Pesola Grace Mrs O
4921 Vacant
4925 Williams C A (Elsie) O
4927 Barnum P H O
4931 Stokes C O (Mildred A) O
4932 Loberg E W (Pearl) O
4935 Juhl Arth (Eliz) O
Mackprang F C (Adeline)
4936 Dickert Steven (Lydia) O
4937 Turnquist Oscar (Esther E) O
4939 Blink H W (Anna V) O
4940 Pahnke Cath M Mrs O
4942 Martensen M C (Irene) O
4943 Kroll Aug (Clara)
Wojcichowski Jos (Frances)
4946 Hasenkamp H C (Della) O
4947 Vacant
4949 Janz Edw (Emma A) O
Olsen O C (Rose)
4950 Vacant
4953 Lapinski Jos (Anna)
4954 Kinzel J H (Emily) O

Main Menu

ALTGELD—Contd
4955 Kalas E M (Mildred S)
4956 Alock H G (Beatrice)
Becker W J (Ethel B)
4958 Perrins Geo (Adelaide) ⓞ
Stolle F C (Effie H)
4959 Robery Thos (Eliz) ⓞ contr
N Lavergne av intersects
5001 Behrendt F J (Meta C) ⓞ
Quinn J J (Alice M)
5004 Haack Otto (Kathryn) ⓞ
5005 Jones A R (Edna P) ⓞ
Morken J B (Marie)
5006 Kilroy J P (Dorothy) ⓞ
Olbinski E J (Mary K)
5009 Jacobitz O M (Martha) ⓞ
Biver Wm (Gertrude M)
5010 Hansen Edw (Anna) ⓞ
Knoes W F jr (Cath)
5012 Govella John (Carrie) ⓞ
Issleb A H (Mabel H)
5015 Hora Rose Mrs ⓞ
5016 Vacant
5017 Matthey W E (Louise) ⓞ
5018 Tirittilli Pasquale (Philomena) ⓞ
5019 Vacant
5022 Schoenrock F F (Josephine M) ⓞ
5023 Farina Rocario (Rosie) ⓞ
Danielson J E (Erika W)
5024 Junker Haldo (Clara)
Lehmann Ludwig (Martha)
5025 Montgomery R L (Hilma)
Sullivan W D (Lucille M)
5028 Donoghue D A (Rosella) ⓞ
Clarke R A Mrs
5029 Patrino Guy (Rose A) ⓞ
Yanzito Benj B (Marie)
5030 Reger J A (Helen)
5032 Adams W D (Benelope) ⓞ
5033 Balloto Saml (Sarah) ⓞ
5035 Armato Angelo (Rose) ⓞ
Pociask Jos (Anna)
5036 Schneider Otto (Anna) ⓞ
5037 Bluethman Arth (Elsie)
5040 Weber H H (Irene) ⓞ
5041 Socha Albert (Mary) ⓞ
5042 Petersen P H (Marie M) ⓞ
5043 Gast A R (Adeline E) ⓞ contr
5046 Kuck Frances Mrs
5047 Vacant
5051 Tokarz P P (Rose E) ⓞ
5052 Blang A A (Mabel E) ⓞ
Blomberg Gunnar A (Helen J)
5053 Labudde J F (Louisa) ⓞ
5054 Karge E G (Loretta C)
Siemers O J (Florence M)
5057 Vacant
5058 Bush A F (Ila)
Nord E A (Fannie E)
5059 Hoffman G K (Edna M)
N Leclaire av intersects
5104 Hussion Jas (Margt)
5105 Manning Salvatore (Rose)
Ziel John (Eliz)
5109 Baker H E (Marie)
Carr Harvey (Theodora)
5110 Kuborek Jos (Mary)
5111 Burke Gust
Yarley W E (Ethel A)
5114 Schultz T F (Mary E) ⓞ
Schultz T F (Mary E) ⓞ
5115 Antros Wm (Christine)
5116 Fahey Andrew (Katie) ⓞ
LaPerriere A C (Margt V)
5117 Patto Andrew (Louise) ⓞ
Kearins Lorene Mrs
5120 Petterson Kristian (Christine) ⓞ
Wiennerod L A (Elise K)
5121 Mitchell Wm (Bridie) ⓞ
Berg Emil O (Lillian A)
5122 Ignatowski P F (Lillian) ⓞ
Parrish E L (Flora A)
5123 Sliwa W J (Sophia) ⓞ
Skala Jas jr (Frances)
5126 Hilblom S E (Edna E)
Schultz Wm (Bertha)
5127 Gorney Stanley (Frances) ⓞ
Larsen Svarro G (Emilie)
5128 Anderson Guttfried (Ellen) ⓞ
Nelson E G (Edla) ⓞ
5129 Jablonski H J (Gertrude)
Slusarz Jos (Rose)
5132 Hansen E C (Isabelle T) ⓞ
Tulett F T (Sadie)
5133 Kubik John (Kate) ⓞ
5135 Pierce A A (Pearl)
5136 Kizk Michl (Mary)
Larson Arth (Marie)
5138 Kula S J (Estelle)
Musialowski John (Mary)
5139 Holper Ignatz (Theresa)
Olson Thos (Sophie)
5140 Moran Raymond (Rose)
Parrish C F (Rose L)
5141 Krstnansky Andrew (Anna) ⓞ
Peterson D E (Linnea E)
5144 Drawer A R (Ernestine) ⓞ
Swetlik R G (Carrie)
5145 Kempski Bogomit A (Eloise) ⓞ
Kempski Frank (Johanna)
N Laramie av intersects
5217 Busa Michl
5218 Jahrke Ernest (Clara)
Weitz Albert (Augusta)
5219 Skorcz Frank (Pauline)
5220 Posner S A (Helen)
5221 Lampe Henry (Annie)
5224 Koepf Ralph (Etta)
Loewe Fredk W (Eliz)
5225 Benty O L (Gertrude)
Benty John (Rose)
5226 Goggin Danl (Corene)
Puls Frank (Olga)
5227 Haag Frank (Elsie)
Renk Robt (Genevieve)
5230 Cord H B (Felicia)
Kuzmicki Stanley (Julia)
Przybyla Stanley (Annie)
Wessel Clements (Emma)
5231 Vacant
5232 Dreksler Jos (Helen)
5233 Pluska Peter (Rose)
5236 Lewus Nickolas (Katrina)
Schubert A T (Edith)
5237 Vacant
5238 Vacant
5239 Vacant
5241 Vacant
5242 Bross D Ward (Nettie)
Lietz J P (Janette)
5243 Capos John (Pauline)
Shakota Saml (Bertha)
5244 Grogan T A (Mary)
Milazzo Frank (Philopena)
5245 Libby Harry (Pearl)
Piskorz Sanley (Frances)
5248 Tropashka Anton (Mary)
5249 Michno Thos (Mary)
Woms Phillip (Mary)
5250 Nilsen Peter (Agnes)
5251 Amdale John (Anna)
Manfrin Walter (Josephine)
5254 Hoffman Fredk
Kuharski Stanley (Frances)
5255 Gilstad Carl O (Lillian)
5257 Stedt Sigfried J (Mae)
5259 Haugen Mathias (Thora)
W Lockwood av intersects
5300 Gimbel Kate Mrs
Matuszkiewicz Albert Rose)
Matuszkiewicz Rose Mrs midwife
5303 Gronsk Martin (Lulu)
5304 Czerny Fredk (Mary)
Johnson Saml
5305 Bogalecki Paul (Eliz)
5306 Fryshchyn Waryl (Dora)
Purchla Valerian (Helen)
5310 Mikosz Jos (Carolina)
Petersen Geo (Agatha)
5316 Pennell H A (Helen)
Urban Saml (Anna)
5318 Semko Michl (Mary)
Wesely Jos (Wanda)
5322 Gofron Jos (Marie)
5324 Moschow John (Anna)
Reichert H L (Annie)
5328 Galas H A
Putera Felix (Sara)
5330 Vacant
N Lorel av intersects
5334 Vacant
5336 Jurczyn Thos (Charlotte)
Kordowski Walter (Angeline)
5340 Grabowski Frank (Edna)
Wogtowecz Annie Mrs
5342 Winter Peter (Helen)
Ziemicki John (Josephine)
5344 Zelinka Jos (Mary)
5346 Spaeth Geo (Rose)
5348 Bronesky Peter (Cath)
Harloszynski Stanley
5352 Cieslak Walter (Mary)
Wollak Albert (Augustina)
5354 Olsen Nathan (Christena)
Tarczan Frank (Celia)
5358 Vacant
N Long av intersects
N Lotus av intersects
5438 Amiero Albert
Ivaska Geo
5443 Blaszak Chas (Sophia) dry gds
5448 Boguszewski T S
Lasko John
Thomas P B
N Linder av intersects
5509 Zubrecky Stanley (Mary)
5511 Nicholls Chas D (Anna)
Overman Raymond J (Stella)
N Luna av intersects
N Central av intersects
N Menard av intersects
N Mansfield av intersects
5838 Vacant
5840 Mills W J (Carrie)
Marmora av intersects
5909 Swenson Harold
N Mason av intersects
N Austin av intersects
N McVicker av intersects
N Meade av intersects
6316 Baumann Jacob stone contr
N Normandy av intersects
N Rutherford av intersects
N Oak Park av intersects
6811 Cordes F J (Ann) ⓞ
Anderson Carl A (Tillie)
N Newcastle av intersects
6834 Baygood Bernard Dr (Jeanette)
Deutsch J B Dr
Yedlin Adolpf (Mildred)
6846 Roeske Walter (Lillian) gro
N New England av intersects
N Newland av intersects
N Sayre av intersects
N Nordica av intersects
7109 Bromberg Benj (Ida)
Carpenter W E (Isabella)
7111 DeWitt R J (Hilda)
Sgouros Thos (Rena)
7114 Woodside J R (Evelyn)
7131 Ungaro Jerry (Dorothy) ⓞ
Ungaro Isabelle Mrs
Mont Clare av intersects
N Neva av intersects
7165 Anderson J E (Rose E) ⓞ
7169 Larsen L P (Alda) ⓞ
7171 Abbs B M (Helen G) ⓞ
7173 Huebner Anna Mrs ⓞ
7177 Soldman A L (Kath) ⓞ

ANCONA (WD)—From 656 N Green west to Noble
N Green intersects
Fay intersects
N Sangamon intersects
1228 Vacant
1229 Brud Walter (Julia)
1231 Vacant
1233 Vacant
1237 Vacant
1239 Vacant
1241 Kabor Frank (Vernie)
Kondziolka Laurence (Louise)
Rydzenski Adam
1243 Glova Stanley (Sofie) ⓞ
Bartousek Paul (Mary)
Kijak Andrew (Mary)
1249 Borak Andrew (Sofie)
Gzwiski Walter (Carolina)
1251 Celeski Frank (Stella) contr
1253 Litak Bartholomew
1255 Vacant
1257 Wodzisz Andrew (Anna)
1303 Vacant
1305 Fabis Stanley (Cath)
Migalska Stanley (Pauline)
1309 Hatman Josephine Mrs
Ilnitzki Chas (Stephanie)
1311 Tyrienski John (Anna)
1313 Starczek John (Mary)
1315 Diano Leo (Rose) ⓞ
Dwornik Michl (Cath)
1319 Szalkowski Chester
1321 Marnell Rocco
Tardungo Jos (Sarah)
1323 Brango Luciell Mrs
1325 Laggeo Carl
1327 Miller Jos (Rose)
Russo Rocco
1329 Bednarczuk Nicholas (Cath)
Dlugopolski Jos (Cath)
Zaucha Walter (Mary)
rear Urbaszewski Lukas Eliz)
1335 LaRocco Grace Mrs
1337 Scarone Salvatore (Millie)
1339 Davidson John (Nova)
Mattio Jerry (Mary)
1341 DiLeo Gaetano
Kassa Susie Mrs
Makuska Mary Mrs
1347 Cragllone Nunzio (Caroline)
Martino Dominic (Cath)
Seminary Mary Mrs
1349 Gerkofski Eliz Mrs
1351 Golker John (Victoria)
Maksylan Paul (Mary)
1353 Wesolowski Anton (Victoria)
1357 Pelkowski John (Cath)
Skotnicki John (Anna)
1359 Galos Cath
1361 Milas Mary Mrs
1363 Wilk Jos (Josephine)

ANITA TER (ND)—Changed to Grant pl

ANN (WD)—From 1164 W Madison north to 1201 W Kinzie
9 Samaritan Army Missionary Hall
11 Pratcher Agnes Mrs furn rms
12 Maynard Calvin (Mary)
13 Grimes Felix (Maria)
Hudson Basil (Serena)
14 Owens Addie Mrs
Smith Lincoln (Martha)
Spears Walter (Cora)
15 Sullivan Annie Mrs furn rms
Avery Jennie Mrs
16 Gibson Jas (Ellena)
Greenlee Percival (Augusta)
Nichols Lester (Gertrude)
17 Eggerton Columbus (Ida)
18 Keller Myrtle T Mrs
19 Isham Walter (Cornelia)
Olson Alphonso (Minerva)
Terrell Norman (Fannie)
Yarborrough Charlotte Mrs
20 Manning Carrie Mrs
21 Jefferson Gilbert (Ellen)
Randall Lawrence L (Mary)
22 Tyler Flossie
23 Lambert Louis (Juanita)
24 Collins L M (Zeola)
25 Allen Celestine Mrs
Rogers Oscar (Lionell)
28 Mills Raymond (Cath)
32 Levine Thos (Frieda)
W Washington Blvd intersects
110 Jones T E (Florence M)
112 Fein Saml
Pappas Nicholas (Caroline)
113-23 Asco Auto Springs Co
120 Neumann Tent & Awning Co
Dowst Magazine Binder Co
120-24 Eichenbush J W Co leather gds
125 Marx & Rawolle varnish mfrs
W Randolph intersects
159-67 Jorgeson F C & Co show cases
2d fl Lacey Paul F (Esther)
169 Illinois Range Co
Mayirs Movable Merchandiser Co industl truck mfrs
Jackson Auto Works parts mfrs
W Lake intersects
210 Glader Wm Machine Works
213 Vacant
218 Christensen & Olsen brass founders
223 Vacant
224 Lathain Machinery Co
Phillips Horace (Aurelia)
226 Winton Zeb (Minnie C)
227 Wagner & Hanson printers
228 King Saml (Effie C)
230 Fletcher Mitchell (Nellie)
236 McCauley Anne Mrs
240 Bostic Mary Mrs
246 Molino Jos (Marie)
248 Dickerson Herbert (Norma)
Fulton intersects
302 Brown Jerry (Charlotte)
Carson Saml (Victoria)
308 Hill Agnes Mrs restr
312 Williams Lillian
313-29 Fleischmann Co yeast
320 Carter Kittie Mrs
326 Childers Cleo Mrs
rear Hobson Smiley (Cordelia)
Carroll av intersects

ANSON PL (WD)—From 418 N Leavitt west to Oakley av Blvd

ANTHONY AV (HP)—From 6829 South Park av southeast to 9406 Commercial av
6803 Harnos R G (Anna)
Trost Frank (Anna)
6805 Stang C J (Emma)
6811 Clemmons Harold J (Ruth)
Harris Geo W (Sarah)
6813 Weeks Harry C (Lucy V)
6815 Eisel C W (Henrietta)
6817 Rayburn Austin (Bertha)
6818 Kimball Jos C (Carrie)
6819 McClintock J D (Maribell)
6820 Boyden Robt B
6822 Higgins Wm L (Mae)
6823 Trissal Julius R (Sarah M)
6824 Prosser Chas
6825 Sorensen Saml N (Minnie)
6826 Rutledge Arth R (Hattie)
6827 Turner O E
6828 Bennett Michl (Margt)
6829 Edenfield Ray
Savage Geo R (Mary)
Westrom L H (Florence)
6830 Franklin Wilbur (Nora)
McUmber R C (Nina)
6832 Carter Kate P
Carty Byrne (Ivy Y)
StJohn J C (Sofia)
6833 Dougherty Thos (Anna)
6835 McCormick G E (Mae F)
6836 Delph Ottie V (Maude)
Doherty Michl (May)
6837 Cyrilla Louis (Helen)
Szalkowski Edw (Mary)
6838 Goldstein Morttimer (Lillian)
Thorne Leslie Hazel)
6840 Curvall Francis (Oma)
6843 McNally Jos P (Margt)
6848 Sherman G R (Carrie)
Sherman H L (Frances)
6855 Vacant
Keefe av intersects
6901 May Garage & Motor Sales
E Sixty-ninth intersects
6902 Martin Margt Mrs
rear Abbey Jas (Jennie)
6910 Foster E O (Eda)
Rave Nettie Mrs
6912 Vacant
6916 Dennis G E (Helen)
6919 Swanson Wm (Bessie W) ⓞ
J exp
Eberhart av intersects
6920 Maass Otto jr (Helen)
6923 Sippel Edw (Martha E)
6941 Macerlane John (Margt) ⓞ
6943 Purcell E J (Erma A) ⓞ
Henderson Laura Mrs
Pletz Carl
6946 Graf Elmer
6948 Newton Louise Mrs
6949 Powers E P (Jane I) ⓞ
Cannon P J (Mary)
6950 Barnard H H (Kath) ⓞ
6951 Papineau E L (Mary J)
Jantz A J (Mamie E)
Jantz Albert (Mary)
6955 Droffin R L (Elisa) ⓞ
6956 Bay Jennie Mrs
Bishop E L (Ephersonc)
Griffith H O (Hilma)
6957 Flodin A B (Grace O) ⓞ
6959 Teifert J M (Anna C)
6960 Christensen Andrew ⓞ
Dillon Harry J (Ellen T)
6961 Coulas Jas (Leona J)
6963 Finlayson D C (Louise L) ⓞ
Neuhouse H E (Mabel R)
6968 Wilson A W (Phillipa L) ⓞ
Jones R L
6969 Schmidt Aug (Minnie) ⓞ
6970 Curran J S (Josephine) ⓞ
6971 Phillips O V (Mary C) ⓞ
6972 McDiarmid Nora Mrs ⓞ
6975 Barrow Mayme Mrs ⓞ
6977 Phillips C V
6981 Aiman C L (Mildred) ⓞ
Leonhardt P A (Ruth M)
6983 Arnold Henry (Anna) ⓞ
Knoen Wm (Hazel L)
6987 Staudinger J F (Emma W) ⓞ
E 70th intersects
E 76th intersects
Woodlawn av intersects
Avalon av intersects
E 77th intersects
se cor Chicago Wilcox Mfg Co gasket mfrs
Kimbark av intersects
E 78th intersects
Kenwood av intersects
E 79th intersects
Blackstone av intersects
7915 Stein Max (Lena) ⓞ
7917 Howe W C (Martha) ⓞ
7918 Walker R E ⓞ
7921 Everett R L (Agnes) ⓞ
7923 Burchett Raymond (Emma) ⓞ
7926 Freyer E T (Clare) ⓞ
7927 Knutson Gust (Hilda) ⓞ
7928 Pearson Nils J (Ingrid)
7930 Bartley H O (Jennie) ⓞ
7931 Pelko Wm (Emma) ⓞ
7946 Muth Jos (Amelia) ⓞ
7947 Swanstrom Oscar (Ida) ⓞ
7948 Fehr W C (Betty)
E 80th intersects
Stony Island av intersects
8056 Threadwell Chas (Mae) ⓞ
Cornell av intersects
Transit av intersects
8106 Parkinson J S (Barbara)
8111-13-15-17 Vacant
East End av intersects
8150 Rosenberger Albert (Kate) ⓞ
8158 Brink Wm (Maud)
Elliott av intersects
E 82d intersects
Ridgeland av intersects
8228 Matic Mark (Mildred)
8230 Goetzinger Wm (Mary Ann) ⓞ
8234 Hansen Edw (Elsie) ⓞ
8238 Lodivick A C (Florence) ⓞ
8242 Houghton Jas (Ellen) ⓞ
mason contr
8246 Jakes C G (Frances)
Sonnenberg Edw (Gertrude) ⓞ
8248 Krolo Geo (Anna) ⓞ
8264 Ambroz J A (Mary) ⓞ
8266 Vacant
8272 Perko J E (Anna) ⓞ
E 83d intersects
8319 Stumpe Jos (Cora) ⓞ
Bennett av intersects
8325 Lindskog Ebba ⓞ
8326 Buffeno Anthony (Rose) ⓞ
8327 Anderson O E (Anna N) ⓞ
8330 Saunders H C (Janet) ⓞ
8331 Colby Walter (Fannie) ⓞ
8332 Judge Martin J (Cath) ⓞ
8336 Riley Benj (Goldie) ⓞ
8337 Louth Edw (Mary)
8338 Hanke Marie Mrs ⓞ
8339 Schneider Nicholas (Pearl) ⓞ
Drummond Arth (Clara)
8342 Klink Erwin P (Marion) ⓞ
8344 Schultz F A (Jennie) ⓞ
8347 Chorley R T (Eliz) ⓞ
8348 Baska Lee (Hazel)
8350 Baker F R (Bertha) ⓞ
8353 Ascroft Mary Mrs ⓞ
8354 Bakarich Steve (Cath) ⓞ
8358 Sandberg A B (Jennie) ⓞ
8359 Gardner J D (Ivy) ⓞ
8360 Berglund Fred (Alma) ⓞ contr
8362 Toll J H (Ruth) ⓞ
8366 Griffin Cath Mrs
Thompson W D (Verna)
8368 Fiel Leonard (Margt)
8372 Griffiths Albert (Eliz)
Young F A (Hannah)
8373 Madsen Peter (Marie) gro
8374 Gasaway Vern (Ila)
Pierson S N (Gertrude)
8378 Fiel Leonard (Margt) delicatessen
Leinweber Merlin (Mary)
E 84th intersects
E 87th intersects
E 88th intersects
E 89th intersects
E 90th intersects
E 91st intersects
E 92d intersects
9204 Vacant
9206 Likes Emil (Kate) ⓞ
9208 Kenderes Steph (Mary) ⓞ
9212 Knowles Elbert
9214 Vacant
9216 Peck Anton (Dora) ⓞ
9220 Maloney Henry (Rosie) ⓞ
9224 Vacant
9226 McFadden John (Violet) ⓞ
9230 Masterton Normond (Ella) ⓞ
9232 Masterton B C (Mary) ⓞ
9242 Brustico Francis
9244 Labraw Ruth Mrs ⓞ
9248 Bonakowski Vincent
9252 Brockman Peter
9254 Horka Edw (Cora) ⓞ
Faro Anton
Faro Jos (Josephine)
9258 Devodun Lewey (Ruth)
E 93d intersects
Escanaba av intersects
9310 Pint John (Kath)
9312 Bukovich Antonia Mrs
Poczekay Geo (Charlotte)
9316 Bloise Rose Mrs
Capparello Jos (Mary)
9326 South Chicago Ice Co
9328 Consumers Ice Co
Hultquist Frank (Selma)
9356 Roberts R J (Agnes)
9370 Phillips Henry (Anna)
Tolen Glen (Florence)
Waldemer Wm (Wanda)
Williams E J (Mary)
9400 Commerce Hotel
Commercial av intersects

ARBOUR PL (WD)—From 355 N Ada, west to 354 N Ashland av

ARCADE PL (SD, WD)—From 26 S Clark, west to 31 S Wood
LaSalle intersects
Odgen av intersects
1622 Kearns Ellen T ⓞ
1624 McDonald Russell
1627 Vacant
1628 Noyes John (Frances)
1629 Hartfelder Geo (Emily)
1630 Murphy Edwin (Sarah)
Noyes Wm (Julia A)
1631 Spencer Elmer (Myrtle)
Timothy Weston (Mary)
1632 Denney Bertram (Eliz)
Kelly Ellen Mrs
Plake E F (Florence)
1633 Brown L R (Belle A)
1634 Houston Chas (Anna)
Mitchell Michl (Margt)
Strabel J W (Dora)
1635 Bond Logan (Sarah)
1636 Graham Robt (Susan)
Hamilton Edw (Lovie)
Sprenger Anthony F
1637 Brennan David (Eliz)
1639 Howard Saml (Myrtle)
1640 Walsh Ellen C ⓞ
1643-47 Anchor Sheet Metal Wks
1644 Illinois Linen Service
1647 Brecht Leo
1648 Kalopeses Michl (Stella) ⓞ
1649 Daly L F roofer
Haebich C G & Co
1650 Potter H A
Williams Geo (Sallie)
1651 King W C (Cath) auto repr
1652 Williams Geo exp
S Paulina intersects
1700 Vacant
1703 Woodley J W carp
1704 Chevalier Albert
Chicoine Albert (Julia)
Green Chas
1708 Carlson P K (Maude)
Thompson Talmadge (Ethel)
1710 Brown Raymond (Eliz)
1710 McGee Martha Mrs
1712-18 Sleep-Well Mattress Co
1722-30 Colonial Lamp & Shade Corp
1723 Callahan Wm J auto repr
1725 Vacant
1737 Salapis Steven (Angeline) ⓞ
Henning Edw (Mary)
1740 Rappeport R E (whse)
1740-42 Tapp DeWilde & Wallace Inc furn mfrs
S Wood intersects

ARCADE ROW (Pullman)—ss of 112th, from Forrestville av east to Watt av, Nos 519 to 545 Archer av, southeast to 31st

ARCH (SD)—From 2947 Archer av, southeast to 1224 W 31st
Archer av intersects
2913 Erdman Jack (Nellie)
Franrowski John (Stella)
Franrowski Walter (Eva)
2915 Waliczek Mike (Jennie)
2923 Waliczek Lewis (Mary)
2925 Keslin Frank (Amelia)
2927 Callinan Martin (Mary)
2929 Reupauf Casper (Margt)
Hawkins Phillip
2931 Palt Fredk (Eliz)
Bonaparte intersects
2933 Kister C F (Anna)
2935 Aftans Anthony (Kath)
Rupsch Bruno (Helen)
2940 Gudzdziol Victoria Mrs
2941 Burton Geo (Nora)
2942 Grohoven Wm (Martha)
2944 Altman Arth
Allie Clarence (Louise)
Conrad John
2945 Chojnacki Anton
2947 Phelan Steph piano tuner
Sheldhan Rebecca Mrs
Tynell Edw (Hazel)
2949 Resney Michl (Eliz) ⓞ
Raschke Paul (Nellie)
2950 Hallman A G (Martha)
Kirsch Adolf (Emma)
Resney Watson (Victoria)
2952 Skakolski Max (Ida)
2954 Fortier Jos (Kath)
Kania John (Mary)
Stec Stanley (Josephine)
2955 Jeffrey Robt
Mankowski Steph (Theresa)
Phelan S F
2957 Mahringer Andrew (Margt)
Mahringer John (Lottie)
2958 Troike C H (Marie)
2960 Peracki Jos (Julia)
2961 Branson Rose Mrs
Dupke Gustav
Mueller Anna Mrs
2962 Dzwik Anton (Mary)
Tilsinoki Felix (Petronela)
2963 Schultz Chas (Emma)
Wilmoth John (Mary)
2964 Gnadt Mazie Mrs
Renhut Geo (Rosie)
2965 Kruger Walter (Helen)
2966 Plotke John (Martha)
2969 Klatt Gustav (Johanna)
Lyman intersects
3011 Vacant
3019 Manard Hattie Mrs
Mantie Lewis (Augusta)
3021 Myslinski Frank (Laura)
W Thirty-first intersects

ARCHER AV (SD, C and L)—From 1906 S State, southwest to 5501 S Harlem av
678 Gt A & P Tea Co
S State intersects
W 19th intersects
1909-13 Malley & Co auto accessories
1913 **Alhambra Building** (Also 1910-30 S State)
Apartments:
A Reed Henry (Mattie)
B McDuff Emma Mrs
C White B A (Mary A)
D Cranford Hillary (Beulah)
E Latmore Ollie
F Hale W H (Lillian)
G Sellars Maryland (Elnora)
H Collins A I (Henrietta)
I Martin Anna Mrs
J Bell Eliz Mrs
K Strouther Lizzie Mrs
L Vacant
Street continued
1922-24 Rush Chas G & Co contrs
1922-24 **Apartments**
Apartments:
1 Gunn M T Mrs
2 Emerick Della Mrs
3 Anderson Anna
4 Lewis A R (Alice)
9 Ferro Jos
A Lehman Frank (Margt)
B Vacant
K Pappas M K
L Earl G W (Anna M)
O Zanders Chas (Carrie)
R Cosgrove L F Mrs
S Hill J S
T Dennison E W
Street continued
1923-25 Advance Auto Parts Co
1924 Rush Porcelain Co elec contrs
1926 Wehle K N real est
Wehle E P signs
1927 Vacant
1928 **Apartments**
Apartments:
1 Ballin Abr (Sadie)
2 Hanson C E (Harriet)
3 Phillips E A (Nettie)
4 Depker Frank (Kate)
5 Smith Angela
6 Irwin Mary Mrs
7 Vacant
8 Tillotson E E Mrs
10 Stoffinopulos Nicholas (Bertha)
11 Benninger Philip
12 Vacant
13 Koch Anna Mrs
14 Ferro Mulvenia
15 Dean F O
16 Balsamo J E
17 Armatage Curtis (Marie P)
18 Sheehan Philip
19 Vacant
20 Marulli Lucio (Anna)
21 Durand Geo
22 Vacant
23 Vacant
24 Mulkhem T
25 Maher E L (Lorraine M)
26 Vacant
27 Vacant
28 Vacant
29 Vacant
30 Vacant

ARCHER AV—Contd
Apts—Contd
31 Brown W M (Sadie J)
32 Gagnon O W (Aglia)
Street continued
1929 Robinson Jos (Gertrude I)
1930 Vacant
1931 Engine Co No 8
1932 Sanitary Bakery
Stegall N C
1936 Valetor Pressing Service
Carter Mamie Mrs
McCall Priscilla Mrs
1937 Douglas Sie (Charlotte) restr
Jones Mary Mrs
1938 Wells Chas
Ginyard Willie Mrs
1939 Zabrin David gro
Ray C H
Smith Lem (Kittie)
1940 Trinity A M E Mission
Jones John (Annie)
Flanigan Mary Mrs
1942 Frenzi Bros gros
Santella Chas
1944 Edwards Elias (Maud)
1946 Lopez Toribio (Porfiria) restr
Rogers Wm
Yancey Pocahontas Mrs
1952 Shapiro Frank gro
1954 Calhoun E P Rev (Pinkie)
Church of God in Christ
2001 McManus & Co soda fountain supplies
2009 Finley J A
Balark E P (Viola)
Johnson Danl (Sidney)
2012 **Clark-Archer Bldg**
2d fl Hanois Mfg Co adv novelties
3d fl Crystal Mfg Co mfrs window displays
Rooms:
21-32 Vacant
34 Bielski Bruno
35 Vacant
Street continued
2013-15 Vacant
2014-16 Old Tyme Mill Co Inc flour
2037 Davis Wm restr
2045 Robinson Wm (Sarah) gro
2047 Reldy Service Station gasoline
2050-52 Chapman A & Son junk
2054 Vacant
S Dearborn intersects
2109-11 Geo How Oak Tin Assn Kung Chin
2111 Tel Ham & Co genl mdse
2119 Vacant
2121 Jones J H (Marie)
Phillips Lawrence
2125 Williams Stella Mrs
Shannon John
2127 Min-Sen Trading Co importers Chinese goods
2129 Chinese Canning Co
2131 Vacant
2133 Vacant
2137 Chong Suey Wo & Co genl mdse
Chong Suey Wo (Loo)
2139 Lee Sing (Moy) gro
2141 Meinhardt Ernst ⓞ
2143 Chin Jack gen mdse
Koesun Anna Mrs
2149 Vacant
2153 Vacant
2155 Moy Wing
2157 Vacant
2159 Fisher Harry (Helen)
2161 Vacant
2168 California Grape Crushing Corp
2170-72 Rapp J & Co whse
2176 California Tire Factory
2176-78 Lee Tom
2178 Tong Co Chee Wo drugs
2180 Vacant
Princeton av intersects
2201 California Tire Co
Johnson Susie Mrs
Davenport Mollie Mrs
Wood Oscar (Sarah)
2204 Standard Oil Co filling sta
2205 Marino John soft drinks
2207 Chicago Chop Suey Sales Co paper pail mfrs
2209 Practical Printing Co
2210-12 Chinese Noodle Mfg Co
2213 Creme De Chene Co polish mfrs
2214 Vacant
2215 Bourdon N E table mfr
2216 Fisher H M Mrs drsmkr
Haunschild J R (Loretta J) real est
2217 Vacant
2218 Holmes Oliver
2219 Vacant
2221 Vacant
2222 Jung Paul G real est
2224 Bowers J M Mrs restr
2226 Fahrbach C F
W 22d pl intersects
Stewart av intersects
2266 Am Standard Mfg Co map mfrs
Atkinson Thos
Toomey Ellen Mrs
Walford Geo
2268 Atkins Mary Mrs
Masters H H
Sullivan John
2271-73 Archer St Metal Wks
McGlashen intersects
2275 Koteais P W (Cath)
Seelentag Cath Mrs
2277 Andrews Oswald (Mattie N) pirnmkr
Keil Chas (Margt)
2279 Pegausch Wm (Margt)
Seelentag Cath Mrs restr
2281 Connors Robt
2283 Roach W H (Anna)
2290 Sanitary Dist of Chicago
2291 Brueggestradt A C (Floy B)
Strong Mordecai (Susie) stone repr
2292 Garden City Mfg Co auto springs
Garden City Spring Works vehicle spring mfrs
2293 Spalding Florence Mrs confr
Spalding Wm (Florence)
2295 Strand Peter
Archer Scale Wks
W 23d intersects
S Canal intersects
2309 **Archer Building**
Federal Pure Food Co
Gardner & Co adv novelties
White & Kleppinger Inc
Chicago Novelty House Inc
Street continued
2321 Vacant
W 23d pl intersects
Grove intersects
Normal av intersects
cor Hansell-Elcock Co iron dlrs
2399 Illinois Auto Truck Co
O'Connell Truck Co
Wallace intersects
2401 White Co
2416 Natl Elev Co whse
Waver intersects
W 24th pl intersects
Lowe av intersects
2449 Neyhert Otto J plmbr

Main Menu

A POLK MAILING LIST

R. L. POLK & CO. 536 SOUTH CLARK ST. WABASH 7840

Is INSURANCE for the Direct Mail Advertiser

ARCHER AV—Contd
2451 Causland Jane Mrs
Neybert W O (Barbara)
2455 Vacant
2467 Schader Frank auto supplies
2469 Kalash J F auto reprs
2471 Dewar Jas horseshoer
Emerald av intersects
2475 Mead E N service sta
2476 Cartan E L Mrs furn rms
Chicago Calking Paper Co factory
2481 Trauscht Andrew (Jessie)
2482 Standard Oil Co fill sta
2483 Charles T C (Alice A) ⓞ contr
Richard Frank (Minnie)
2487 Johnson C J & Sons store fixtures
2489 Jones L R (Violet)
Jones Violet Mrs furn rms
2491 Reid E A (May W)
Stech T J (Anna) artificial flowers
2493 Marrs Josephine Mrs
2495 Klausner Robt (Irma) malt
Raff Helen Mrs
S Halstead intersects
2500 Vacant
2502 Birker Adolph men's furngs
Birker Louis
2504 Vacant
2505 Norkin Saml
Rissman H A drugs
2506 Grogan J C cigars
Grogan P J (Agnes)
2507 Blume Geo P sew machs
2508 Granberg Andrew shoe findings
Lettenstrom Julia Mrs
Norvis Jessie Mrs
2509 Blume G P (Celia) sew machines
2510 Overhue Barbara Mrs
Walters F J (Lydia C)
2510-12 Harder Wm C & Co glass mfrs
2511-19 Stuckart Henry hdw
2512 Goetz Barbara
Jensen L J (Kath H)
2516 Vacant
2520 Zender Conrad used cars
2521 Meyer Louis ⓞ
Peerless Hatchery
2523 Vacant
Lime intersects
2542 Wohlrab F J chicken hatchery
2547 Decorators Supply Co
Leo intersects
Salt intersects
2581-2599 Gorrell A D Co
2592 Archer Iron & Metal Co junk
2597 Gorrell A D Co
2598 Vacant
Quarry intersects
2600 Abbott F J lmbr
2601 Kuehne L F Co auto bodies
2611 Stefinsky John (Rose)
2634-36 Archer & Mary Service Sta gas and oils
Mary intersects
2700 Petrosky Peter (Kate)
Przybylo Mary Mrs confr
Richards A H (Sophia)
2701 Braner G P (Emma) ⓞ tinner
2704 Kodak Theophile (Anna)
Soprych Anthony (Helen)
Beskie M M Mrs
2708 Popek John
2712 Koliski Marcell (Appolonia)
2714 Ritter M A (Lillian) barber
Poplar intersects
2715 Roseen & Collins Co marble ctrs
2716 Martin J G (Anna) phonograph repr
2720 Burach W J (Stella)
Johnson Gust (Anna)
Lynch Julia Mrs
Skala A M Mrs
Skala Jos (Mary)
2721 Vacant
2725 Vacant
2727 Lignotite Co The
Stark intersects
2728 Carbine Mary Mrs confr
Biluk Emily Mrs
2731 Stark Athletic Club
Torba John (Tillie)
2733 Sjergiej Michl (Mary)
2734 Shorup Josephine Mrs confr
2736 Bruederle Sophia Mrs
2741 McGinnis J F (Clarabel)
Quinn intersects
2749 Cronin T J (Barbara)
2760 Henning Wennersten Inc malt products
2761 Holtz W J (Tillie)
Schickona Delia Mrs
Schickona F J (Cecil)
2763 Callanan Chas (Anna) restr
Throop intersects
2800-02 Standard Oil Co
2801 Dressel L A (Eliz M)
Kosiek & Jacobs minrs
2803 Hilfman A S (Mollie)
Seidman Saml (Tillie) cigars
2806 Gorski Jas (Rose G) confr
Griffin Cath Mrs
2807 McCarthy J M (Helen A)
McNeill A L (Delima M L)
Murphy Michl (Delia)
2808 Brownell H C
Margies Beauty Shop
2809 Otto F J (Carrie E) ⓞ
Amira Frank (F Ruth) barber
Cundiff J A (Mina F)
2810 Miller Ernestine Mrs hdw
2811 Haidekovicz John (Katie) ⓞ confr
2812 Romaniak John (Helen)
2813 Schoenwald M A (Otellia)
2814 Baumgardner Carl (Lydia)
Kasprowicz John (Cath) billiards
Phile W D (Emily E)
2815 Gersch Louis (Erna)
McCambridge A J (Lillian E)
Rock Albert (Tillie)
2818 Defries R & Son coal
Defries Richd
Debrecht John meats
2820 Bauer J F Mrs
Rutkowski S M Mrs
Simon G J (Caroline) radiator repr
2821 Archer Av Auto Sales
2822 Badzmierowski M J (Lillian K) phys
Warczak F J dentist
Warzynski J A drugs
2823 Siler M J (Mary)
Farrell intersects
2824 Kee Jim lndry
2825 Thurn J L & Co real est
2826 Becker C A (Mary)
Baker G M syrup mkr
2827 Passon Katie Mrs confr
Passon Ray (Katie)
Pochalski Jos (Frances)
Rudziewicz Bruno (Mary)
2828 Kulpa Stanley (Stella) tailor
2829 Falsey J W (Amelia)
Kenton L A Mrs
Vitale Jos (Rosalia) shoe repr
2830 Robak Steven (Margt) baker
2831 Bennett Frank (Louise) soft drinks
Kramer Aug
Sitka Gustave
2832 Hilfman A S (Mollie) dry gds
2833 Ignatski Andrew (Anna) cigars
Keuchel W J
McNicholas Jas (Mary)
Soprych Antonio (Veronica)
Seibert Raymond (Mary)
Keeley intersects
2837 Bridgeport Theatre
2839-41 Vacant
2840 Acme Steel Co
2842 Kelley Florenz Mrs confr
Katz Alf (Antonia)
Murphy Lizzie Mrs
2843 Borucke Jos (Emma E)
Goscicki Lottie Mrs fish
Goscicki Stanley (Lottie)
Poturalski Martin (Agnes)
2844 Caretsos Gust restr
2845 Stempinski & Romanowicz bakers
2846 Debrecht E H & Bro gros
2848 Nowayski Frank barber
Hays H J (Agnes O)
2849 Vacant
2851 Chicago Tracing Bureau
Hafner Geo
Koprowski Julian jwlr
Crowell intersects
2852 Chapp Chas (Mary) paints
Durkin Patk (Dela)
2853 Cheffer Geo (Cath W)
Reichold Margt Mrs
Schoenwald M A (Otellia) printer
2854 Roesch Chas (Julia)
Spiteri Giovanni (Josie) shoemkr
2855 Chicago Cabt & Mill Co
Kwilinski John (Rose)
Rouse C J (Lillian T)
Tanzer A H Mrs
2856 Stotsky Mary Mrs
Zurawski Jos (Sophia) cmfr
2857 Kwilinski John (Rose)
Tanzer Anna H
2858 Loomis Theatre ⓞ
McCarthy Bros ⓞ
Dworak Steph A (Mary E) contr
2862 Granneschi Saverio (Adolphine) confr
2863 Healy Bessie Mrs
Main W C gro
Newberry G M (Minnie)
2864-66 Margolin & Krinsky dry gds
2867 Perlman L H (Frieda I)
2869 Novak Stock Yds Co (br)
2872 Mares F M drugs
Mullen Sadie
Haughenbury Lawrence (Nolda)
2873 Cheffer Bros coal
Nosek Michl (Victoria) shoe repr
Martin Stanley (Margt)
2875 Rutkowski Alban (Annie)
Murawski Stanley (Jessie)
Mladek E J
Bonfield intersects
2876 Derengoski F R phys
Eichhorn Margt Mrs
2877 Gt A & P Tea Co
Urbanski Walter E (Theresa C)
2878 Dochoff Geo (Eliz)
Green Harry (Flora) gro
Hanratty Ann Mrs
Hudzik Theophil (Katie)
2879 Kuchta John (Clara R)
Skora Theo (Theresa E)
2880 Boski Leo (Mary)
Fisher Louis (Elsie) meats
Loot Mary Mrs
2881 Karkut Stanley (Josephine E)
Schrader Frieda Mrs
2884 Beltman Albert (Georgiana)
Schwarzkopf Emil drys gds
2886 Bengheim Max shoes
Fitzpatrick Mary Mrs
Mikalauskas Benj (Bessie)
Rosean Chas (Viola) pntr
Rosean J C (Mary)
2888 Klawitter Gust (Martha)
Lemmer H P hdw
Rhoback Frank (Amanda)
Elias ct intersects
2889 Labon Saml (Anna) ⓞ tailor
2892 Anderson Geo (Eliz)
Euravich Peter (Amelia)
Griffin Paul (Mildred)
Johnson Jos gro
Knapczyk Anna Mrs
2893 Breier John (Emma L) confr
Stram Stanley (Veronica)
2894 Durant H J (Margt R)
Euravich Peter meats
Johnson Jos (Mayta)
McMahon M J Mrs
2895 Nowaczyk M P (Stella) real est and ins
Washington Polish Loan & Bldg Assn
2896-98 Archer Av Dept Store
2896 Fitzgerald Danl (Mary)
Gallagher Mary Mrs
Labetz Andrew (Amelia)
Schooley Jos (Mary)
Smuczynski Jos dry gds
Stachura Jos (Nellie)
2897 Egan W J (Alma H) phys
Smolinski Stanley I (Julia) shoes
2899 Crowley J F (Lucy A) dentist
Kunka R V (Florence K)
Marquette X-Ray Laboratory
Meyers Minnie Mrs
Thibaudeau G H (Claudia)
Loomis intersects
2901 Konstantakis Speros
Lennon Michl (Ella F)
New York Candy Kitchen
2903 Sheehan John (Julia) billiards
Fuller intersects
2904 Feinberg Abr hdw
2906 Naffz E F phys
Sagert Mary Mrs
2907 Lipinski John (Rosa) baker
2908 Bradley C A Mrs
Sanders W E (Frances L)
2909 Curran Jas (Mary E) ⓞ florist
2910 Mecklar Paul (Agnes)
Skowron Peter (Annie)
Responsible Store and Office Fixture Co
2911 Hickey J J (Grace R) undtkr
2916 Bowlds M J (Florence M)
King J E (Clara M)
Lemmer A A (Mabel)
Lemmer C J & Son tailor
Welsh Bridget Mrs
2917 Gordon V D (Fannie) gro
2918 Cammach David (Isabelle)
Cammach Thos (Mary)
McGrath Margt Mrs
Naughton T J (Frances) malt products
Ryan J P (Caroline)
2919 Sobbe A J meats
2920 Lemmer H P (Jule)
Walsh Nora Mrs
2921 Martin Robt (Kath)
Sadowski Henry (Marion) barber
2923 Kwiatkowski John (Mary)
Haynes ct intersects
2927 Lassa S J (Martha M) plmbr
Pickett M A Mrs
Smurdon T J (Dorothy B)
2928 Byrne Richd Rev
O'Sullivan Michl Rev
StBridget's R C Church
2929 Jurkins John (Pearl) sausage mfr
O'Shea C J Mrs
2931 Mazurkiwicz Frank (Celia) ⓞ confr
Kaye E P (Rose A)
2933 Kelly S H (Julia A)
Old Home Town Sausage Seasoning Co
Tanka & Co ventilators
2935 Hermann N & Son ⓞ tailors
Hermann G A (Jane)
Hermann's Hall
2937 Schwarzkopf J H jr (Emma)
2937-45 Woolley C F & Sons hdw
2941 Azure Hall
2942-50 St Bridget's (RC) Church
Arch intersects
2951 Burroughs Ford J (Cath G)
Deinert H A (Mabel C)
Gleske & Hagmeier confrs
Godson T A (Ellen)
O'Neil J J (Edna T)
Riley M A Mrs
Bonnkman C A
Dierking Augusta Mrs
Johnson Andrew (A Marie)
McTernan J M
2954 StBridget's Parochial School Sisters of Charity
2955 Lux Richd (Frieda) ⓞ meats
2959 Fiscella S M (Felicia) ⓞ barber
2961 Stewart Caroline Mrs
Ubrich E R (Emilia)
2962 Kirk F J coal
2963 Mines Thos (Eliz M) ⓞ undtkr
Dupke Julius (Anna)
Grady ct intersects
2964 Pacholec L P (Marie C) confr
2965 Nalevayko Konstanty (Theresa) gro
2966 Hedinger R J (Margt F)
2968 Vacant
2969 Bermele Eliz G Mrs ⓞ
Bandon Theo L (Nellie A)
Sender A F & Co whol confr
Southwest Notion & Paper Co
2970 Bureau of Public Welfare
Wright A J (Margt E)
Rooney Austin J
2971 Garvawski Jos (Mary C)
2973 Burgbacher Benj G (Anna) jwlr
Eversole David C (Emma M)
Gillard Robt A (Carrie A)
Jalmeyfield Louis P. (Agnes)
Jalmeyfield Marguerite mus
Walsh Ellen E
2975 Vacant
2976 Masukewicz Wm (Mary)
Novak John (Mary) shoe repr
2979 Yagman Henry (Mary) soft drinks
2981 Norton C T (Marie)
Wlodarski Frank (Anna) tailor
2983 Ritzman C C Mrs ⓞ confr
Erdman C W (Anna V)
2985 Madura Walter photog
McDermott intersects
2988 Fangmeyer Chas (Ella)
Warlick Arth G (Lulu G) ventilating
2989 McGrath M J ⓞ teas and coffee
2990 Kaiser Chas (Dora)
2991 Tanka F W (Victoria) ⓞ
Tanka & Co contrs
Larsen W R (Marie A)
2993 Bruhnke W F (Minnie E)
Gosselin E L (Pauline)
Jones C O (Mary)
Reed Casings Co
Tanka Albert (Mildred)
2994 Dany Anton billiards
Murphy M H (Delia)
2995 Smolinski Valentine (Agnes C) confr
2997 Fitzsimmons Jas (Cath A)
2998 Vacant
Lock intersects
3000 Chicago Cabt & Mill Co
Liesch E F (Martha B)
Paul Michl (Lucy)
3001 Standard Oil Co service sta
3004 Peerless Electro Plating Co
3005 Kasztarenda Albert (Julia) ⓞ confr
3006 Pigott M E Mrs
Superior Apron Mfg Co
3009 Wygonik Andrew (Sophie) ⓞ gro
3011 Muraski Jas (Helen) ⓞ barber
3012 Kunka Cigar Box Factory
Blazejczak Anthony (Julia)
3012-14 Chicago Cabt & Mill Co
3013 Smalley G B (Hattie A)
Young Wm (Pauline)
3016 Brisk Parlor Mfg Co
Gebhardt Bertha Mrs
Cullen Mary Mrs
3017 Vacant
3018 Johnston Margt Mrs
Kehoe Martin (Cath)
3021 Illinois Electric Sign Co
Nelson Louis (Marie)
Poulos Konstantinos (Jennie)
3022 Coppock A B (Jennie)
Montblanc Sophia Mrs
3023 Barker Edw (Rose)
3030 Kipnis Saml service sta
Broad intersects
3031 Vacant
3033-35 Hirth J E auto repr
3036 Duddleston T H (Mary E)
3036½ Vacant
3039 Murphy Alice Mrs
Murphy T J (Kate G)
Patrick E M (Kath)
3041 Panek Vincent (Aniela) ⓞ restr
3042 Universal Spring Co
3043 Vacant
3045 Kleanthos Plutos restr
Zambos Peter (Pota)
3047 Vacant
3051 Kopolas Christ (Georgia) confr
3052 Texas Oil Co
Pitney ct intersects
S Ashland av intersects
cor Vacant
W 31st intersects
3100 Nolan Jas cigars ⓞ
3106 Sullivan Mary restr
3108 Vacant
3110 Lefine Emil (Sarah)
3115 Abraham Alex (Augusta) ⓞ
Barney's Tire Shop
Cerock Barney A
3121 Vacant
3122 Vacant
3123 Archer Auto Wreckers
3124 Kucera Alois (Theresa) barber
3125 Tyler Alphonso (Marie)
3127 Evinjak Wm contr
3128 Werley Andrew (Della)
3129 Vacant
3130 Herbik Anna Mrs gro
Williams Roy
3131 Arnold Geo (Mary E)
Jamazka Jas (Anna) ⓞ gro
3133 Vacant
Robinson intersects
nw cor Vacant
3149 Reilly Eug (Ruth)
3150 Waldman China Co china decorator
3154 Bruiett Wm (Rose)
3155 Gardner Bros ⓞ teas
Emo Geo H
Smith Leonard M (Grace I)
Ward J M (Loretta)
3156 Powers Edw ⓞ
3157 McMahon Michl
3159 Fitzgerald Patk jr (Mary) ⓞ
3160 Bartkowski F A (Ellen) ⓞ
3164 Hardy Jos (Minnie) ⓞ
Hardy John (Angeline)
McDougall David
Saunders Walter (Frances)
3165 Sleph Bros brush mfg supplies
3167 Beaumont Margt Mrs ⓞ
3168 Hogan & Co sheet metal wks
3170 Sheehan Jeremiah (Rachel) ⓞ
Matlock David
3171 King T J (Lillie F) ⓞ undtkr
3172 Sessler G A
3173 Kowalski John (Josephine) ⓞ soft drinks
Hogan John (Mary)
3174 Brass Castings Co of Chicago
Nichol-Straight Foundry Co
3175 Mines Wm (Anna) ⓞ
3182 Bartlett Coal Co
Republic Coal & Coke Co
3184 Harris Steel & Tube Co
North Western Iron & Metal Co
3199 King Jas (Hannah) ⓞ
Schultz Louis (Victoria) gro
S Paulina intersects
3200 Klaus Chas (Kath)
3201 Greske Emil (Ida) ⓞ furn rms
3203 Herholzer W J (Agnes W)
3205 Donnelly Ella Mrs
3213 Anderson Geo (Eliz)
McCleod D K (Mary)
3217 Vacant
3219 LaPlace Leon (Margt)
Smalley John (Eliz)
3221 Dutz Jos ⓞ
Groth John (Mary)
3227 Polarek V M ⓞ coal
3229 Smith Benj A (Lela) ⓞ
3232 DeLee Frank (Lillie)
Bowlds Louis (Lillian)
3234 Vacant
3236 Vacant
3237 Hansen W F (Emma) ⓞ
3238 Vacant
3239 Wentinger Chas (Stella) ⓞ
3240 Vacant
3241 Mungovan J F ⓞ
3243 Kloss Edwin (Hermine)
Kozicki L G (Rose)
3247 Baum Edw (Clara)
3251 Jones Jennie Mrs
Whalen B F (Eliz V)
3253 Rogers Ann Mrs
3255 Bernas John (Ella) gro
3259 Stampanto John (Jennie)
3265 Jordan Wm (Lillian)
Phoenix Table Mat Co
3268 Starr Albert (Eliz)
S Wood intersects
3270 B & C Photo Service
3276 Schlesser Jos (Angeline) soft drinks
3278 Copp Otto (Bessie) gro
Miestyo Victor (Rose)
Phillips V F (Claudia)
3280 David's Sash & Door Co
3288 Pfeiffer Emelia Mrs
3290 Vacant
3292 Bonas Arth (Mary) baker
Gerard John (Emily)
W Thirty-third intersects
3302 Vacant
3304 Salvation Army Industrial Store
Marshall Olive Mrs
Hufnell Tillie Mrs
3307 Braband Chas (Emma) auto supplies
3308 Wabol Jos (Louise) restr
3309 Miller J B (Etta)
3310 Lynn Emma Mrs confr
3311 Anderson Wm (Justine) confr
3312 McKillip Geo (Amy)
Tromanska Aug barber
3314 Vita Lorenzo (Kath) shoe repr
3316 Bader Anthony (Adeline)
3316-18 Pritchard Spencer variety store
3318 Vacant
3320 Smith C R confr
Lorenzo Frank (Cath)
3323 Etzkorn Anthony (Margt)
Mortes Patk (Julia) contr
Schiver John (Mary)
Tefs Aug gro
W 33d pl intersects
3327 Boske Fred (Kath)
3330 Koenig Emil (Anna) ⓞ
Hardy F J (Frances)
3332 Bonas Natalie Mrs
Collings Tunnis (Alice)
3336 Deney Anthony (Helen)
Dragel Danl (Adeline)
3340 Pardieko Caroline Mrs
3342 Sobeski John (Julia)
3344 Jannick Chas (Anna)
Koldykowski Frank (Marie)
3348 Jones Wm (Anna)
Walters C W (Ida)
3356 Wasserman Arnold (Lena) ⓞ
3358 Wickstrom H I (Theresa)
3360 Busch D R (Rose)
Fischer G I (Augusta)
3362 Robinson Fred (Dorothy)
Werdrich Jos (Fannie)
3364 Hopkins Walter (Elenore)
3367 Brinkman Fred (Madeline)
Lencker Lena Mrs
3369 Cooper A R (Mary)
W 34th intersects
3378 Herz Hugo (Anna)
Koviscoe Vincent (Clara)
3380 Burns Robt (Mary)
Stephens Dell (Jennie)
3384 Bissell Eug
Shepard Thos (Ethel)
3386 Cort E R (May)
Fitzgerald W D (Barbara)
3393 Ripley Herbert wrecking and excavating
3395 Garrity John (Helen)
Kierles Edw (Lillian)
3397 Gibbins W A (Helen)
Jordan Thos (Myrtle)
3399 Greslo Peter (Mary)
Kulst John (Mary)
3401 Kraatz Caroline Mrs
Kussman Wm (Louise)
3402 Anderson Jennie Mrs
Crane John (Mary)
Johnson A C (Roberta)
Michels Frank tires
3404 McDonnell P I (Rose)
Rhoades Chas
Ryan Jos (Irene)
3406 Coyle Josephine
3407-11 McKinley Park PO sub-sta
3408 Otto Paul (Martha)
Stewart J H (Myrtle)
3410 Mosjszewesz Jos (Mary) gro
3414 Scannell John filling sta
3430 Hasner Geo shoe repr
S Robey intersects
3450-54 Marvel Co The
3451-59 Kachinsky & Markonas garage
3456-60 Southwest Lmbr Co
3462 Gary J I (Margt)
3463 Dillard Howard (Jane)
Mid-West Billiards
Owens Albert (Josephine)
3465 Lindgreen Carl (Mary)
Morraty Kath Mrs
3466 Engler Lillian Mrs
Krozuski Julius uphol
Laurell Edw A (Mabel)
McBride Jos (Dorothy)
McMahon Leo (Bernice)
3471 Gillespie Otto (Marion)
Kraentte Alf
3473 Vacant
3474 Damit Michl (Helen) barber
3475 Vacant
3476 Tupler Wm (Mary) hdw
3477 Archer Beauty Shoppe
Servois Emile (Mary)
Simons Wm (Agnes)
3478 Goodward Fred (Elsie) soft drinks
Lampson Frank (Margt)
3479 Kay Store Inc
3480 Tzakis Peter restr
3484 Shiff Nathan (Dora) men's clo
3486 Gravanites Christ confr
3488 Vacant
W 35th intersects
3500 Southwest Trust & Savings Bank
3511 Grund C H
Kogen L L dentist
McKenna C H phys
Wolski A H lawyer
3512 Burke Motor Sales autos
3513 Schneidewend Aug ⓞ
Schneidewend G W (Matilda)
Senzig Kitty minr
3515 Ackerman Chas dentist
Ackerman Chas jr dentist
Meyer & Jones cigars
Smith G W (Edna M)
3516-20 Baumann Chevrolet Sales Co
3517 Archer Av Bldg & Loan Assn
Lawrence Hulda Mrs
Pfeiffer J W & Co real est
3519 Larson Oscar moving
3521 Myers Max auto parts
3528 Lober A H (Beatrice)
McDonnell P E (Eliz)
Micus Jos (Rose)
3528-38 Ascher's Midwest Theatre
3535 Anthony Elston (Martha)
Reid Harry (Julia L)
Sing Sam restr
3539 Greisman Helman tailor
3540 **Apartments**
1 Harrison F E
2 Shaw F B
3 Williams May Mrs
4 Walsh L H (Gertrude)
5 Vacant
6 Vacant
7 Vacant
8 Vacant
9 Vacant
10 Ward Gilbert (Maude)
11 Coleman P E (Loretta)
12 Vacant
13 Tachell Jas (Irene)
14 Vacant
15 Schaffrath H G (Caroline M)
16 Vacant
17 Vacant
18 Vacant
19 Vacant
20 Vacant
21 Prone A E (Mary)
22 Vacant
23 Vacant
24 Kehoe Neal (Marie)
Street continued

ARCHER AV—Contd
3541 Commonwealth Edison Co (br)
3542 Fay Betty Candy Shop
3543 Genokos & Volakos restr
3546 Midwest Sporting Gds Co
3548 Adroit Studio photos
S Hamilton av intersects
3550 Mid-West Gift Shoppe
3551 Angelos Wm confr
3552 Mid West Gift Shoppe
3553 Rogers Josephine M minr
3554 Vacant
3555 Vacant
3556 Vacant
3557 Hase Adolph delicatessen
3558 Vacant
3559 Baumann W P (Anna)
Dwyer W T (Florence I)
Raab John (Margt)
3560 **Apartments**
2 Shaw Floyd (Florence)
3 Williams May Mrs
4 Walsh Lawrence (Gertrude)
5 Ector Benj (Barbara)
7 Schroeder L W (Lena)
8 Gorden Oscar (Celia)
9 Schaefer Kath Mrs
11 Vacant
13 Tachell J R (Irene)
14 Vacant
15 Vacant
16 Hayes H R (Bess)
18 Schaefer Cath Mrs
19 Cole H L (Cath)
20 Hill B F (Edwina)
21 Prone A E (M C)
22 Vacant
23 Vacant
24 Vacant
Street continued
3561 Vacant
3562 Tearney G M lawyer
Tearney Realty Co
3566 Karkut Stanley barber
3567 Hecker Augusta ⓞ
3568 Buhle J G (Mamie)
Reuther J F jr (Lillian)
3569 Cozza Nellie Mrs
Griffin H G (Pearl C)
3570 Quick W M
Reuther John (Margt) gro
Reichert Fred (Ruth)
Temple Malinda Mrs
3571 Brown H L (Anna)
Kelly J F (Amanda)
3572 R & R Auto Radiator Co
3573 Vacant
S Leavitt intersects
3575-83 Hecker Augusta garage
3588 Bransfield John M Co excavating contrs
3592 Roche J P (Emma O) ⓞ
Dixon Mary Mrs
McGowan Jos
Nisbet Margt Mrs
3596 Bigane John & Sons coal
3597 Glow Leon florist
3599 Glow Leon (Hedwig) ⓞ
Scheunemann F J (Ruby)
S Irving av intersects
3601 Stewart J C
3602 Murray Johanna Mrs
3605 Curtiss Anna Mrs
3606 Gorngiebel Henry ⓞ
3608 Gressmann F E horseshoer
3609 Murphy P J (Anna) ⓞ
3611-13 Kocon John (Bernice) ⓞ auto reprs
3613 Martin Jas (Barbara)
3616 Schneidewendt Ida Mrs
3618 Archer-Oakley Gas Service Sta
Freyer Gustave fill sta
3623 Ashley Milton R (Ella)
Lenhardt Fred (Frieda)
Blake intersects
S Oakley av intersects
3629 Kandal Mathew (Julia) ⓞ
Klode C F (Helen)
3633 Polkos Andrew (Julia) ⓞ
McGowan Mary Mrs
3637 Wirth John (Mary) ⓞ
3639 Grossman Frank (Ida) ⓞ
3643 Kamer Wm (Genevieve)
3644 Tefs Gustave ⓞ
Laurell A C Mrs
3647 Yushkewitz Jos (Sophia)
3649 O'Rourke W J (Lena) ⓞ
Taylor A J (Daisy)
3651 Donahue Wm (Marie) ⓞ
Donahue J E (Jennie)
Lockport intersects
3652 Agni Motor Fuel Co
U S Industrial Alcohol Co
3653 Gerber H H (Mary) ⓞ
Calhoun W R (Margt)
3661 Dahl J B (Helen) motorcycles
3662 Dakin H H (Hilda)
3667 Ruddy Mary Mrs ⓞ
Sweers J L (Martha) delicatessen
Powers R P (Catharyn)
3669 Vacant
3671 Nulty J P ⓞ
3673 Slothus R J (Mary)
McGinnis P J (Bridget)
3675 Jones Josephine Mrs ⓞ
3684 Kane Thos (Laura) ⓞ
3685 Lindeman C H fill sta
3690 Vacant
W 37th intersects
3694 Park View Tire & Battery Service
Mitchell Jos
Rothschild M confr
3696 Gignac R J fill sat
3709 Tully Theo (Anna)
3722 Tubeles Frank shoe shiner
S Western av intersects
cor McKinley Park Service Sta
3724 Arnold Jacob barber
3726 Papadopoulos Michl confr
3728 Athinakis Alex restr
3734-36 Adams W J (Mayme) undtkr
S Artesian av intersects
3778 Vacant
3779 Powell Wm (Nellie)
Sarsfield Mary Mrs confr
3781 Slunecko Frank (Anna) ⓞ meats
W 38th intersects
3783 Bargton Henry (Irma)
3787 Leonhardt A G Mrs ⓞ baker
3789 Sheehan T J
3791 Davis Abr gro
3793 Levsen Edw (Carrie) ⓞ
Mautner Jos dry gds
VanEycho Jos (Lena)
3795 Maloney T R drugs
Maloy B S phys
Sheehy M K dentist
S Campbell av intersects
3807 Chicago Public Library (br)
3816 Vacant
3817 Caldwell Harold (Sarah)
3819 Denwood Benj (Anne)

Main Menu

YOU MUST TELL TO SELL!

Telling them by mail is economical and astoundingly effective.

Ask us to help you sell

The von Weller-Lyon Company

180 North Wacker Drive

Four trunk lines—FRAnklin 0316

ARCHER AV—Contd

3821 Concannon Jos (Edna)
3823 Kramer Herman (Alma)
3825 Gudinis Jos barber
3827 Carlson Michl (Anna)
Finn Thos (Eleanor)
3827½ Kaspar P K contr
3829 Long J L (Margt)
Porter W F (Cassie)
3830 Ullrich Aug (Emma) ◐
Lormis Geo (Bertha)
3831 Cook W A (Clara)
Quinn Walter (Rose)
3834 Keen Chas & Sons hdw
3836 McCrea Jas (Sarah) ◐
3837 McKenna John (Helen) ◐
McKenna J E (Mary)
3842 McArthur Jas
Mizock J J phys
Noonan Anna Mrs ◐
3849-53 K & M Garage
3850 Powers Jos (Margt)
3852 Vacant
3854 Stauffer Benj (Edith)
Walsh J C Mrs
3856 Miller Jas (Anna) electn
3858 Vacant
3860 Curtin Mary Mrs
Foster Arth (Lulu)
Lesmeister Herman (Anna)
3862 Lobrillo Frank (Florence) shoe repr
Carusillo Philip (Antoinette)
3864 Ullrich B & L sash mfrs
3866-68 Westphaln Hugo (Millie) gro
3867 Archer Wet Wash Lndry
3869 Dunlop Wm florist
3870 Strasberg Jacob men's furngs
3871 Vacant
3872 Michos Peter confr
3873 Vacant

S Rockwell intersects
W Pershing rd intersects

3901 Max's Men's Shop
3903 Zara Alex
3904 O'Reilley Harry (Carry)
Trombly F F
3905 Giuntoli Louis barber
3911 Grand Frank (Rose)
3921 Vacant
3921½ Vacant
3923 Burns J J plmbg
3935 Brighton Greasing & Washing Sta

W 39th pl intersects

3952 Shamet Bros gas sta
3955 Lepo John soft drinks
Starulis Josephine Mrs
3957 Gustuson Carry
Levitski Geo (Pauline)
3959 Brown Orville
Iwanowski Geo (Kathine)
Jusas Anton (Mary)
3965 Cicennas Zigmund (Mary) gro
3967 Zurawski W A autos
3980 Lach Stanley (Mary)
Mersky Frank (Susan)
Morris H P (Anna)
3982 Brighton Lighting & Fixture Co

Brighton pl intersects

3990 Miksis Jos (Mary) gro
Seeback Michl (Eliz)
3991 Mid West Bakery
Wroblewski Konstanty (Anna)
4001 Kancauskis Stanley soft drinks
Sedlak Jas (Julia)
4002 Weber Edw (Eugenia) soft drinks
4003 Jacobs Anton (Eliz) meats
Nettke F P (Jennie)
4004 Wiatrowski Stanley (Mary) ◐ hdw
Dupana Jos (Rene)
4006 DeVos Abr (Johanna) fruits
4006½ Tom's Mkt
4007 Seber Thos (Alice) drugs
4010 National Tea Co
4012 Walsh Geo (Agnes)
4014 Zellea Herman (Fannie)
4016 Alletto Chas
4016½ Vacant
4018 Koplewski Henry real est
4020 Kross Frank (Helen)
4030 Balzekas Motor Sales
4034 Howe T F (Cath)
Saldaukas Aug (Anna)

Montgomery av intersects

4051 Vacant
4055 Poulos Harry restr
4057 Carantzalis Pauline Mrs
4068 Lange Michl (Mary) ◐ exp
4069 Vacant
4070 Watson Mathew (Anna) ◐ phys
4071 Urban P P (Mary) ◐ auto tires
4073 Jakunas John (Anna) ◐ barber
Kastis W C (Lillian) ◐ real est
4074 Masek Jos (Mary) ◐

S California av intersects
W 40th intersects

4077 Vacant
4083 Vacant
4086 Belowski Frank (Anna) ◐
Kotterer L J
4089 Koreck John (Mary) ◐ restr
4090 Vacant
4090½ Barkauskas J V (Mary) ◐ photo
4094 Krichbaum Fred (Alice)
4098 Vacant
4099 Lyles Jos (Mary) ◐ gro

S Mozart intersects

4101 Slaperas Peter
4101½ Belzowski Jos (Frances) ◐ meats
4102 Nausbaum Jos (Frances) barber
4103 Erazmus Albert (Georgia) gro
4104 Sebastian Wm (Marion) ◐
4106 Jules Michl (Mary) ◐ baker
4107 Vacant
4108 Hogert Minnie O
Lucas Frank (Mary)
4109 Belzyk Frank (Mary) ◐
4111 Kocker John (Lillian) ◐
4115 Zachman Chas F (Minnie)
Carlloyd Carl (Emma) ◐
4116 Szewski John (Anna) ◐ shoe repr
4123 Kalke J F (Anna) birds and animals
4125 Vacant

S Francisco av intersects

4127 Vacant
4134 Matlow Ralph (Rose) cigars
4135 Beebe David (Mary) cigars
Rubin Bros real est
4138 Nover Paul (Mary) ◐ jwlr
4140 Zacovitch Nathan (Anna) ◐ dentist
Glazowski Benj (Mary)
4145 Kaczkowski J J (Lillie) ◐ druggist
Weislo Adam (Annie) ◐ dentist
4146 Mickas Fred (Ella) clnr and dyer
4148 Natl Tea Co gros
4151 Weiss Albert (Mary) ◐ paints
4153 Schnaer C H (Lilly) ◐ phys
4155 Schoenstadt Reuben (Lottie)
4156 Kunde Fred (Bertha) gro
4157 Langis John (Marcella) dresses
4158 Barsiaucka Jos (Eva) ◐
Bagenski Michl (Mary) photo ◐
4161 Lehman Leo (Ella) ◐ dry gds
4162 Gt A & P Tea Co gros
4166 Wisler Gustave (Helen) baker
4168 Burek Peter shoes
4170 Eckenberg Frank (Mary)
Wah Sam lndry
4171 Petka Bernard (Sophie) ◐ clo
4172 Papiesz Stanley (Mary) ◐ dry gds

S Richmond intersects

4176 Guatzin Albert meats
4177-83 Peoples Furn Co
4177 Jenndich A F W (Lillian)
4178 Leeds Frank (Helen) ◐
4180 Walantas Chas (Marcella) ◐ restr
4181 Vacant
4182 Murauskus Bruno (Helen) ◐ barber
4184 Vacant
4187-89 Archer Av Store dry gds
4191 Slowik Walter (Sophie) ◐ clo
4193 Dalen Paul (Emma) ◐ druggist
Yuska A L (Hattie)
4200 Badzmierowski C J (Helen) ◐ druggist
4202 Chadovich P L (Mary) ◐ dentist
Wietrzynski S F (Mary) phys
4206-08 Bodin & Blinder dry gds
4210 Brighton Park Paint Co
4211 Wolf Furn House storage
4212 Kozak Morris gro
4214 Paszek John meats
4215 Wolf Furn House
Morto Wm (Vera) ◐
4216 Gurum Chas (Mary) jwlr
4220 Siegel Lillian beauty shop
4220½ Thiele & Son clo
4221 Gozlowski John (Mary) shoe repr
4224 Landowski Leo (Mary) ◐ florist
4225 Andreau Etienne confr
4226 Baron Sigmund dept store
4228 Skizas Gus (Marel) fruits

S Sacramento av intersects

ne cor Midland Natl Bank
4231 Bonk S F (Mary) dentist
Wallace John (Edna) minr
4237-39 Rachelson Louis dry gds
4238 Grens & Muraski dry gds
4240 Ezydorske Stanley meats
4241 Jader John (Cecilia) ◐ minr
4242 Rossi Pasquale (Mary) ◐ gro
4243 Pokorski Stanley (Cath) shoes
4244 Wajer John real est
4247 Moczarski Casmir (Bernice) ◐ ladies' wear
Nosarzewski Vaclav (Irene)
4252 Feldman Harry (Eliz) dresses
4254 Karpinski Kasmir (Stella) ◐ restr
Strasner Geo (Hattie)
4262 Berman Saml (Mary) ◐ furn
4264 Doersheln Huga (Lena)
4272 Skrentny M J (Cecilia) dentist
4274 Draus Jos (Anna) ◐
4276 Litaborsky Frank (Anna) baker
4280 Parra Frank (Emma) ◐ barber
4282 Mazurek John (Ella) ◐ jwlr

S Albany av intersects
W 43d intersects

4300 Kaskampas Geo fruits
4301 Tekieniewski Felix drugs
4303 Bonson Adolph men's furngs
4305 Gilbert Albert china
Pruzansky Louis (Lillian) men's furngs
4306 Lange Leon signs
4307 Gilbert Albert crockery
Vidovic John
4308 Ciesielski Steph real est
4310 Nutant B J auto supplies
4311 Kupris Kazmir (Antonia) gro
4312 Moch Marie minr
4313 Vacant
4314 Lovetere Philip D (Angeline)
4315 Vacant
4319½ Lipinski Roman meats
4321 United Tea Store gro
4323 Kilkunas Jos (Eliz) tailor
4325 Guistino Carlo (Lucia) barber
4332 Vacant
4335 Boyles Fred (Cora)
4336 Obrzut Edw F real est
4338 Grzybowski Frank (Mary) genl contr
4341 Conrad Simon (Stella) shoes
4342 Sill Vincent D hdw
4344 Vacant
4346 Grupposo Gaspare (Gracia) ◐ confr

S Troy intersects

4357 Guastella Wm (Elgidia) clnr
4359 Olszewski Harry cigars
Phillips R H phys
4361 Parnello John gro
4363-65 Brighton Park State Bank
Love John T contr
Daleo Jos contr
Mariner W B dentist
4371 Hencel Max & Co real est
Carantzalis Peter (Jeanette)
4373 Economos Peter confr
4375 Kordis Geo clnr
4377 Zewert Jos N real est
4391 Sowinski Jos garage
4395 Urban Stanley soft drinks
Cichoszewski Michl (Victoria)

S Kedzie av intersects

4400 Archer Buick Co
4457 Palus Andrew (Julia) meats
4461 Szczepanik John (Sophia) soft drinks
4463 Kostes Jos (Alice) gro
4465 Desmet Raymond baker
4467 Demzos Andrew (Celia) cigars
4469 Wittis Frank (Helen) ◐
4479 Vacant

S Sawyer av intersects
S Spaulding av intersects
Turner av intersects

4501 Wiercelak Albert P drugs
Krzepton John (Josephine)
4564 Hallinan Frank (Mary
4585 Horan Thos (Eliz) ◐
4587 Fessett Lawrence (Alicia)
4589 Quinlan Robt (Anna)
Pacek Anton (Mary)
4591 Kwasny Michl (Julia) ◐
4597 Dryanski Jos (Estelle) baker
Formanowicz Roman (Helen)

S St Louis av intersects

4609 Dado Natale ◐ bldg contr
4611 Jusud Walter (Sophia)
4613 Arokszalasy Frank (Kath)
4617 Maxymek Thos (Mary) meats
4621 Branunas Jos cigars
Lullo Grace Mrs
Sack Louise Mrs
4631 Krupeno Andrew (Olga)
Lulgeo Michl (Jennie) ◐
4633 Lullo John (Antonia)

Clifton Park av intersects
W 47th intersects
S Central Park av intersects

4703 Wilson Robt (Josephine) ◐
4761 Slota Stanislaus (Josephine) ◐ gro
Block Jos (Bertha)
4785 Slota Stanley (Josephine)
Hencel Max (Victoria)
4788 Moore Adam (Eliza) ◐
4792 Vacant
4795 Stanek John (Victoria) gro
Brown Edw (Ella)

S Lawndale av intersects
S Ridgeway av intersects

4813 Roche John N autos
4819 Czerniak Pearl M real est
4866 Vacant
4869 Goodwin Stanislaus ◐ gro

S Hamlin av intersects

4885 Wronnkiewicz Jos (Anna) shoe repr
4886 Conrad Wm (Josephine) ◐ gro
4887 Szykowny Frank (Helen) undtkr
4890 Pietavich Andrew (Frances) tailor
4895 Glowaty Andrew (Frances) gro

S Avers av intersects

4900 Iwanowicz Jos real est
4917 Nelson Christ (Edna)
Metke Alex (Pauline) ◐
4928 Berglund Chas (Nora)
4932 Rozhon Frank (Augusta)
4936 Schultz Henry J (Hedwig)
Ziegler Geo (Bertha)
4943 Higgins Frank D ◐
4950 Grabinski Rose Mrs soft drinks
Patz Henry J (Elsie)
Tuchowski Stanley (Lillian)

S Crawford av intersects
W 50th intersects
Komensky av intersects

5028 Pusteiniak Michl ◐ gro
5030 Cegielski Jos (Frances) ◐ gro
5032 Kubachi Leonard ◐ baker
5034 Francell L L (Marie A) ◐ real est
Klerkowski Jos soft drinks
5038 Steven's Meat Shop
5040 Carson Pauline Mrs
Pleczynlki Stanley Dr
5042 Natl Tea Store

S Karlov av intersects

5044 O'Neill P F & Co real est
5056 Swiech Michl (Mary) ◐

S Kedvale av intersects

5076 Stanko & Co real est

S Keeler av intersects

5094 Celinde John barber
Yuraszka Simon (Mary)
5094½ Yuraszka Simon tailor
5097 Shimkus Bruno (Mary)
5098 Przydryga Veronica Mrs ◐ dry gds
5102 Przydryga Theo men's furngs
5103 Jarsombeck Harry gas sta
5104 Atkins John (Petronelle) ◐ gro
5106 Bailkovich Israel phys
Dluski J J (Sophia) druggist
Pusstelnik Meyer dentist
5107 Krug Emil (Ella) confr

S Tripp av intersects

5116 Melem Bessie Mrs hdw
5118 Nowakowski Michl (Sophia) ◐ barber
5129 Lombardo Peter gro

S Kildare av intersects

5136 Rozak Frank (Josephine) ◐ confr
5140 Wevers Bernard (Sophia)
5141 Sombraske P J (Martha)
5142 Schmit Anna Mrs ◐ feed
5145 Zatz Saml (Jennie) notions
5147 Stefecek Martin shoe repr
5149 Jasnoska Jos (Mary) barber
5155 Baikovich Izrael (Ida) ◐
Biggers F E (Esther)

S Kolin av intersects

se cor Vacant
5157 Klett Mary Mrs gro
5159 Duracka John (Vera) tailor
5173 Magidovitz Kolmar (Celia) drugs
5173-75 Ciaccio Jos gro

S Kostner av intersects

5181 DeFelipis Angelo (Jeanette) ◐

S Kenneth av intersects

5209 Verhel Frank (Blanche) ◐ baker
rear Dadich Michl (Tomisa) ◐
Behon Boso (Pera)
5211 Slaninka Frank (Olga) gro

S Kilbourn av intersects

5231 Carlt John (Joanna)
5234 Klydrman Jos (Mary) ◐
5237 Franz & Busch restr
5239 Tomecek Frank (Anna) ◐

S Kolmar av intersects

5245 Hines Edw Lmbr Co
5246 Prospect Oil Co gas sta
5260 Archer Wrecking & Lmbr Co

S Knox av intersects

5306 Juricek Geo (Mary) ◐ hdw
5312 Slepicka J F undtkr

S Kilpatrick av intersects

5330 Klecker Plumbing Co
5342 Ardale Service Sta

S Keating av intersects

5356 Milosich Frank (Mary) soft drinks
5359 Knaperak Ardale garage
5361 Mulcahey T A real est
Central Chicago Inv Co real est
5363 Svaler Vit (Anna) gro
5365 Musilek Michl (Bessie) men's furngs
5367 Faley Frank

S Cicero av intersects

sw cor Chicago & Juliet R R Terminal

S Lavergne av intersects
S Laramie av intersects

5696 Shlauskis Jos (Agnes) ◐ gro

S Latrobe av intersects

5718 Kurzawski F J (Anna) ◐

S Lockwood av intersects

5721 Dziedzic John (Anna) ◐
Faley Frank (Anna)
Janicki Theo drugs
Kiolbassa Jos (Mary)
5722 Rozewicz Jos
Rozewicz Josephine Mrs confr
5728 Zachara Stanley gro
Kornia Frank meats
5732 Vacant
5734 Fierberg Saml (Fannie) ◐ dry gds
5738 Vacant
5742 Dziedzic Stanley (Caroline) ◐ barber

S Lorel av intersects

5760 Fuchs Michl (Cecilia) ◐
Fuchs Henry (Josephine) gro

S Long av intersects

5788-90 Janik Jos (Josephine) ◐ hdw and gro
5794 Murczek Albert (Katie)

S Lotus av intersects

5833 Rimkus John (Helen) ◐

S Linder av intersects

5842 Ryslewicz Stanley (Mary) ◐
5844 Muzinski Bruno (Celia) ◐ baker
5846 Michalik Albert (Kath) ◐
5854 Jorczak Steve tire repr

S Luna av intersects

5857 DeKoker Coal Co
5857-59 Miskovic Andrew service sta
5858 Radochonski & Radochonski soft drinks
5877 Collini Emidio (Italia) ◐
United Cement & Block Co
5882 Serio Chas ◐ shoe repr
5889 Red Crown Filling Sta

S Central av intersects

5893 Klein Jas (Mary) gro
Adkins Calvin (Ada M)
Suchanek John (Rose J)
5901 Schenk Walter H Co coal

S Parkside av intersects

5926 Bedrich Jos (Jennie) ◐ hdw
DeMaa Jacob (Mamie)
McClain Lemuel (Sophia)

S Major av intersects

5971 Schoonveld Abel (Harriett) ◐
5973 Dykema F C planing mill

S Massasoit av intersects

5983 Norrlag Jos (Minnie)
5991 Wisz Jos (Mary) ◐
6003 Bruns B A (Kath) ◐

S Menard av intersects

6017 Smit Henry (Tena H) ◐
Smit Bros whol prod
6020 Oplustil Mary ◐ dry gds
rear Oplustil Mathew (Mary) ◐
6029 Gren Frank (Mary) ◐ gro
6033 Koslowsky Walter (Mary) ◐
6043 Aniszewski John (Kath) ◐
6047 Keizer Herman (Johanna) ◐

S Mansfield av intersects

6053 Hoving Abel (Kath) ◐
6061 Jonker Peter Rev
6071-73 Nichols & Minnema ◐ gros
Nichols P H (Henrietta)
Minnema Allard (Jennie)
6081 Harms Fredk (Ida) ◐

S Mayfield av intersects

6103 Schmidt Paul (Clara) ◐
Schmidt Paul & Son florists
6111 Hamm Edw (Anna) ◐
6113 Pruim Jacob (Nellie) ◐

S Mason av intersects

6121 Stegink Albert (Nellie)
6127 Schoonweld Henry (Florence)
6131 Schroeder C J Rev (Cassie)
6135 Archer Av Christian Reformed Church
6137 VanBeveren Morinus (Jennie) ◐ box mfr
6145 Broehe Arth J (Ella F)
Perkey Henry (Jennie) gro

S Austin av intersects

6169 Chiaradia Carl (Theresa) ◐
6174 Stocker A H (Irene T) ◐ real est

S McVicker av intersects

6188 15th Ward West End Improvement Club
6189-91 Bialon Felix M (Clara) ◐ gro

S Meade av intersects

6216 Thoen Paul (Katie) ◐
6220 Vacant

S Moody av intersects
S Melvina av intersects

6268 Doser John (Wilhelmina) ◐
Doser John & Son hdw
6272 Oosting Rudolph
6296 DePaola Benj (Helen) ◐ confr

S Merrimac av intersects

6302 Przybylski Michl (Lottie) ◐
Jankovski John (Gertrude)
Rajknecht Edw (Anna)
6307 Stryker Chas (Anna) ◐ confr
6309 Brodarich Carlo (Kath) ◐ gro
6316 Keller Jas (Anna) real est
West End Improvement Bldg & Loan Assn
rear Merwin Harry (May) ◐

S Mobile av intersects

6359 Panek & Hurt gas sta

S Mulligan av intersects
S Narragansett av intersects

6414 Mroula Mary Mrs

S Nagle av intersects

6[illegible] Saliga Michl (Christina)
64[illegible] Simundza Mark

S Natchez av intersects

6511 Mascowki Jas (Anna)
6528 Klaric John (Frances) ◐

S Neenah av intersects

6538 Ceotenski Frank (Hattie) ◐
6544 Vacant
6546 Varkivich Michl (Susie) ◐

S Nashville av intersects

6611 Kovalcik John (Constance)

S Natoma av intersects

6646 Meehenes Anton (Martha) ◐
6650 Vacant
6652 Vacant

S Normandy av intersects

se cor Mark Twain Sch Br 2
6700 Roic Mary ◐
6701 Biszak G A (Hazel B)
6709 Zolynas Jos (Antonia)

S Rutherford av intersects
S Oak Park av intersects
S Newcastle av intersects
S New England av intersects
S Newland av intersects

6944 Lukoszuis Justine (Sofia)
6947 Kaminskas Alex

S Sayre av intersects

7004 Zemek Henry (Mary) ◐
7006 Matevich Anton
7014 Ruzicka John (Anna) ◐
7016 Dublanski Frank (Mary) ◐

S Nordica av intersects

7044 Markus Michl (Sophia)
7050 Markus Michl
7053 Schoonveld Louis (Margt)
Traksells Chas (Stella)

S Nottingham av intersects

7109 Burdzinski Theo (Josephine)
Smith Frank (Agnes)
7115 Zing Peter

S Neva av intersects
S Harlem av intersects
City limits

ARCHER PL (L)—(Changed to W 40th)

ARDMORE AV (LV and J)—From the Lake, west to 5800 E Circle av

Sheridan rd intersects

1020 Amberg J H
Brannun W S (Elna Z)
Cross H H (Franc)
Jeagle E W (Kath)
Mahon Edw (Elsie)
Nelson N J (Kath)
Sauter F J (Josephine)

Kenmore av intersects

1048 Anthony C E
Jones O R (Sadie D)
Smith R S (Addie)
1049 Ellis W S
Spence T H (Mayme L)
Wheeler Chester F
1050 Houston Lester (Frances)
Morrow R J
Punch David T (Richa)
1051 Applegate O D (Eliz)
1054 Krick C W (Frances)
1056 Brady L M Mrs
Matthews F M (Mary M)
1057 Hoyt Cath
1059 Jennings J J (Cora)

Winthrop av intersects

1109 Brown A J (Gladys)
Burnheim Jos (Edith)
1111 Anderson M H
Johnson Carl (Helen)
Miller Donna Mrs
1112 Nelson A R (Helen)
Tavernier Jos (Philomena)
1114 Gould S J (Lois)
Hill Estelle
McGrain L P (Frances)
Riddle W H (Birdie)
Stowe H L (Hazel)
White J S (Susie M)
1123 Franzen Coal Co
1128 Bouffard Lionel (Edith)
Coomber G S (Bertha)
Jenisch Frank jr (Lillian)
Rekett H M (Ella)
1133 Hayes C M (Marie)
VanDriessche Rene (Amanda)
Wetzel A G (Eliz)

Broadway intersects

1135 Dack Mary L nurse
Dillabough Jos (Maud)
Hennessey J F Capt (Sophie)
1137 Karel Abr (Rose)
Mahony M J (Eliz)
1139 Skinner Saml (Mary)

Magnolia av intersects

1237 Sackheim Alex (Margt)
Teister Chris (Barbara)
1239 Chase J K
1241 Ewing R H (Maud V)
Frohwitter Arth
Meachum Jas (Ruth)
1243 Barber L M Mrs
Zazove Nathan (Rae)
Zeigler Mason
1248 Küzer Harold (Lillian)
1249 Lohr Rudolph (Agnes)
Steele Jack (Carrie)
1250 Cass Frank (Mary) ◐
1251 Alexander Varga (Barbara)
Gamage W L (Hulda M)
Kloppers Barbara Mrs
Lester Albert (Harriet)
Lindquist Gustave
Roberts Stewart (Cela)
1254 Holton F C (Maude L) ◐
1257 Vacant
1258 Beyer Eliz Mrs
McCall Chas (Babit)
1261 Bachman Herman
Crabbs Matie Mrs
1262 Cady Geo (Cath)
Erhardt Wm (Lena)
1263 Fleischmann Julius ◐
Mullen Felix (Mollie)
1264 Harff Henry M
1267 Cajanus Carl
Gosstrum Arth
Rhoden Philip (Anna)
1268 Finley Forest
1269 Jansson Gustav
Hall R C
Rose David (Lucile)
1270 Day Jos (Lillian) ◐
1271 Brommer Eberton
Hefter Hans (Anna)
Janson Fredk
1274 Grange Edw (Ruby) ◐
1276 Williams Norman
1280 Eiden Paul (Jane)
1300 Ryden Gustav (Lena)
Schram John

Wayne av intersects

1304 Kreuzer John ◐
1306 Haberstroh H N (Marion)
1308 Neithammer Otto (Mary) ◐
1309 Cohen Geo (Miram)
Weinberg Jacob (Tillie)
1311 Altus Elsie Mrs
Magidson Albert (Essie)
Wood Harry (Eliz)
1312 Rinker Oscar (Amanda) ◐
1315 Nelson Wm
Walsh Thos (Sadie) ◐
1316 Galbrath Thos (Cora)
Gibson John ◐
Gottheimer Walter (Gizella)
1318 Barrett Sylvia Mrs
Colberg Mary Mrs ◐

ARDMORE AV—Contd

1319 Leutmann Joan M
Reynolds Edw (Alice)
Sherman Chas P (Emily J)
1320 Fornell John (Alice) ◐
Holmberg Mathilda Mrs
1321 Freeman David (Fannie)
Kieffein John (Helena)
Taylor Cyrus E (Kate)
1322 Houlihan Edw
Winkler Richd (Ethel)
1325 Dibble Blair (Mamie) ◐
1326 Lahr Mary Mrs ◐
1327 Lindgren Oscar (Emma)
1333 Alter Jos (Anna)
Levey Clarence (Marie)
1335 Heininger Jos (Anna)
Larson Chas
McCann Homer
1339 Breier Edw (Eleanor)
Deimel Frank (Anna)
1341 Blemis Henry
Willett Mary Mrs

Glenwood av intersects

1417 Lyons John (Cora)
Semrad Earl
1421 Tierney Mary E ◐
1429 Curtis W J (Tillie)
Wilkenhoner Hilda
1433 Bachus C I
Bergstrom E H (Edith)
Cherry Edna H
Galloux Geo
Gist A R (Bessie)
1439 Schuerman Leonard A (Elsie)
Beckes Mary

Ridge av intersects

1501 Adair Claude (Gerda)
Starrett Saml (Relta)
1503 Zorn Geo (Louise) ◐
Essig Henry (Mary)
Green Wm (Lynn)
1507 Lehmann Christ (Anna) ◐
Dellinger Peter (Anna)
1508 DeGrave G S
Lehman Mae Mrs
Luebkemann Ralph
1510 Faram S W (Aberta)
Seaborg W O
1511 Lehmann John (Eliz) ◐
1514 Daubenfeld Perry (Louise)
1515 Neer Louis (Lena)
Dunn Forrest G (Wilda)
Toohey Adelaide M
1516 Emery Stanley (Ruth)
Heady J B
Shoglund Swan
1517 Hoffmen Mathias
1520 Cavanagh Michl (Margt)
Sundh Carl
1521 Battles Chas (Emma)
Schuttler Augusta Mrs
Dahlman P A
1522 Wallin David
Rashford R J (Sarah)
1523 Smith Thos (Ellen) ◐
Reilly E J (Mary)
1525 Johnson Jos (Rose)
Mendelson Harry
Wynn Edw (Adeleine)
1526 Herrick W E (Eva)
Howell Geo (Ella)
Mackey A N ◐
1528 Armstrong Harry (Mathilda)
Dambacher Edw (Clara)
Schmoll O K
1529 Hoffman Agnes Mrs
Howell Edw (Edna)
Schmidt Chas (Anna) ◐
1531 Bernard Fred
Franzen John
Kaufman Clarence J
Johnson Herman (Elsie)
Roberts Jas (Emily)
Srebren A (Helen)
1533 Dettelbach Max (Camilla)
Loewy Julius (Regina) ◐
Nelson H R
1534 Frost Barbara ◐
1535 Joyce Wm (Vera)
King Patk (Mary)
Schulze Carl
1537 Maley Wm (Cath) ◐
Hogan W E (Anna)
Rowland Edw
Winbinnick May
1538 Hacker Ernest (Emma)
Schuler Nicholas (Anna)
1544 Goodwin Paul (Aletha)
Goodwin W M (Carrie)
Loewry Jos (Lillian)
1545 Bloch Harry (Anna)
Redmond Geo (Florence)
1546 Parmenter H H (Ada)
Patterson H L
Upton F W
1547 Landahl Harold
Prouty C M Mrs

N Clark intersects
N Western av intersects

2401 Tate Robt filling sta
2403 Schlau Henry electn
2405 Lukens Corelia dry gds
2405½ Nathanson Geo delicatessen
2406 Carlson Signe baker
2407 Bouras Jas fruits
2410 Leavitt Arth barber
2412 Merritt S M
2414 Fredholm A W (Anna)
Lama Frank J (Esther)

N Artesian av intersects

2421 Swanson Roy (Ruby)
Fleischmann Julius (Marie)
Teising O E
2440 Kallborn Emil (Eliz) ◐
Genn Norman (Florence)
2441 Swanson Roy (Ruby)
Teising Otto (Ida)
2442 Hills Gust (Mamie)
Lindholm John (Ruth)
2443 Carroll Harry
Vanderhulst Aug (Dorothy)
2445 Steinbeck Wm (Hulda)
2449 Nelson Gunnar (Hilda)
2450 Farrar Maynard (Ruth)
2451 Dainton A I (Laura)
Odin Eug
2452 Beckman Saml (Rose)
Christakos John (Mable)

N Campbell av intersects

2511 Hansen Jos (Grace)
McKune Emmet
2520 Vacant
2524 Vacant
2525 Vacant

N Maplewood av intersects

2553 Elfert Julius (Grace)
Morheiser Fred (Olga)
Nelson Walter (Lane)

N Rockwell av intersects

2608 Smith John (Alice)
Werner Edw (Jean)
2610 Baden Helen Mrs
Meyers Louis (Florence)

Main Menu

These people on this page will buy from you if you go after them with Personal Letters.

MacPHERSON-EAMES MFG. CO. 417 S. Dearborn St.

PERSONAL LETTERS
EACH AND EVERY WORD IS TYPEWRITTEN INDIVIDUALLY IN EACH AND EVERY LETTER

ARDMORE AV—Contd
2620 Steinberg Martin (Olga) ©
2625 Hallmann Chas (Emily) ©
N Talman av intersects
2651 Erlmo Anthony (Frances)
Erlmo Saml (Rose)
Tenzo Jos (Bertha)
N Washtenaw av intersects
2703 Shaw Peter (Lane)
Zeitz Fred W
2705 Apple Fred (Gussie) ©
Wurster Wm (Grace)
N Fairfield av intersects
N Sacramento av intersects
3029 Karlson J H (Grace) ©
N Whipple intersects
3038 Miller Bertha Mrs ©
Mohlin A J (Elsie)
Virginia av intersects
5245 McComb W G (Emily) ©
rear Otis L J (Charlotte)
5251 Coy Robt (Lucy) ©
5255 Charbonnier H P (Louise) ©
Indian rd intersects
N Lockwood av intersects
5330 Malcom W H (Eva)
5352 Raedel Axel (Ruth)
5404 Czerwinski Gustave (Anna) ©
5409 Poh G L (Helen C) ©
5410 Vacant
rear Vann King D (Lotta M) ©
5411 Caliahan Lena Mrs ©
5412 Bell Andrew
5414 Vacant
5416 Bewesdorf Flora L
5418 Goreham L M (Eleanora M)
5421 Andrejasich Louis (Eliz) ©
5422 Hoyoss Andrew (Bernadine) ©
5423 Doney Roman (Mae) ©
5433 Schmiedeberg Gustav (Caroline) ©
N Linder av intersects
5501 Barg A P ©
5510 Bieszke Anthony
5515 Karneffel W F (Pauline) ©
5520 White Perry ©
5521 Vacant
5525 Jansen L W (Clarice) ©
5529 Feltz J G (Leona) ©
5533 Klawitter Jos (Helen) ©
5534 MacDonald W A (Emma)
5545 Chicoine L A (Mae) ©
5548 Mirtnki Victor (Josephine)
5549 Chrabot Antonia Mrs
5553 Wiedenheft E J
5555-58 Cheronis N D (Irene) © chemist
5561 Erickson P E (Josephine) ©
5563 StJohn Edw (Minnie) ©
5565 Lutz Edw (Alma) ©
N Central av intersects
Militimore av intersects
Marmora av intersects
Markham av intersects
5903 McCabe John (Mary) ©
N Mason av intersects
N McVicker av intersects
6040 StTarcissus R C Ch
StTarcissus R C Sch
6049 Vacant
N Meade av intersects
Newark av intersects
6778 Vacant
N Newcastle av intersects
6786 Kephart Reginald M (Christine)
Mulkern John J
6806 Camerano Chas (Eliz)
6808 Heath Albert (Caroline T) ©
6814 Freeman C A (Margt)
New Hampshire av intersects
6824 Hoffman M M (Margt W) ©
6834 Birkner Albin (Angeline) ©
6835 Mies F P (Mary G) ©
East Circle av intersects

ARDMORE AV (extended)—From 5800 Oriole av west to 5801 Ottawa av

ARGYLE (LV and J)—From the Lake west to 5356 N Melvina av
832 **Aquitania Apts The**
Apartments:
1A Vacant
2A Hart E C (Etta H)
3A Vacant
4A Colgrove C W (Jennie D)
5A Krueger Bennie
6A Little C D (Eliz B)
7A Cooper Richd jr (Gladys R)
8A Rice W W (Jean)
9A Broomell C C (Lena J)
10A Vacant
11A Klein I G
12A Nelson F J (Mary)
13A Jackson W A (Josephine)
14A Larson L P
1B Spoor Ada M Mrs
2B Vacant
3B Linton StElmo (Pearl)
4B Duck J J (Alice C)
5B Larson E E
6B Walters E H (Helen)
7B Elliott W M (Florence)
8B Vacant
9B Davidson Julius (Rose)
10B Wykom H H (Irene)
11B Sanborn F A
12B Harris H B
13B Vacant
14B Lydy R G (Helen)
1C Hsna L G (E Olive)
2C Campbell F B (Mabelle S)
3C Denney F T (Maurine)
4C Hurst Edw Mrs
5C Rosenbaum S R (Louise L)
6C Hanson J H (Louise)
7C Vacant
8C Wright H D
9C Vacant
10C Byrd W M (Mabel)
11C Arnold A T
12C Vacant
13C Vacant
14C Vacant
2D Nugent W J
3D Scharon W A (Grace)
4D Keene D J (Mora)
5D Eastman Caroline Mrs
6D Vacant
7D Heleker C E (Edith L)
8D Smrz E F (Edna)
9D Stirling A C Mrs
10D Vacant
11D Delaney Jesse Mrs
12D Vacant
13D Cooper E P (Mildred)
14D Vacant
1E Vacant
2E Vacant
3E Morrison R H (Eliz)
4E Wilcox R P
5E Toorin M L
6E Lichtenstadter S H (Frances)

Apts—Contd
7E Ortlepp A G (Nellie I)
8E Poyer C E (Ellen)
9E North Thos (Georgie)
10E Kusburg J W (Alice)
11E Beardsley E O (Myrtle)
12E Warren G F
13E Wilson J M (Vivian)
14E Endress Carl
1F Billington H E
2F Tague O G (Laura N)
3F Vacant
4F Bradley Preston Rev
5F Tortenson J A
6F Haffenberg Nathan (Esther)
7F Parker Wm (Ida G)
8F Sethness C O
9F Irwin C B
10F Eisenlord J N
11F Webber E A (Edna H)
12F Martin J P (Marjorie)
13F Napoleon Jack (Virginia)
14F Beardsley Robt (Estelle)
Street continued
900 Weinand Anna Mrs
901 **Argyle Beach Apts**
Poole A M (Phoebe)
Apartments:
A1 Bronstein Morris D (Mae)
A2 Fisher M P (Hazel E)
A3 Kantor H E (Bessie)
A4 Frisby W S (Adeline F)
A5 Klein H L (Kate)
A6 Finucan J B (Mary M)
B1 VonKetel W A (Olga)
B3 Litt M D (Billy)
B4 Vacant
B5 Freybe C A (Etna)
C2 Vacant
C3 Vacant
C4 Bryan Fern
C5 Vacant
C6 Holff Walter (Eliz)
D2 Lockwood K F (Helen M)
D3 Vacant
D4 Abrams A A (Lilli C)
D5 Milne R G
D6 Vacant
E2 Asbury May Mrs
Coghill A Mrs
E3 Warren H B
E4 Falkenberg Robt (Beatrice)
E5 Lendy R Mrs
E6 Buxbaum Pauline Mrs
F2 Byars Jere R
F3 Goodell K C (Ruth)
F4 Vacant
F5 Goldman Abe (Theresa E)
F6 Haerther A G phys
G2 Asquith M
G3 Pomplan S H (Florence)
G4 Vacant
G5 Barton M M Mrs
G6 Straub L K (Lillian)
H2 Math E G
H3 Curtis F W
H4 Binder Israel N
H5 Van G S
H6 Bierdemann R A (Isabel N)
I1 Missant Pierre (Marie)
I2 Speers Alf (Hazel)
I3 Demarest J Mrs
I4 Rutledge E D (May Belle)
I5 Binder Jos (Rae)
I6 Carson G L Mrs
J2 Hynes E N
J3 Polk H S (Hazel)
J4 Thomsen Jennie M
J5 Vacant
J6 Schoenbrod Anna Mrs
K2 Henze A L (Lula S)
K3 Farrand E G (Helen M)
K4 Gold I P (Goldie)
K5 Kanne J M
K6 Vacant
L1 Vacant
L2 Matthews H W (Mollita)
L3 Kahn Rube (Margt)
L4 Vacant
L5 Vacant
L6 Vacant
M2 Dorrian J Mrs
M3 Lundon M
M4 Heller J H (Rose)
M5 Vacant
M6 Vacant
Street continued
908 Spoor G K (Ada M) ©
909 **Argyle Shore Apt Hotel**
Bareuther E W (Lucille)
919 Freeman Meyer (Luba)
Rosenberg Julius (Fannie)
920 Jackson J F (Florence)
Keehn A O (Ada)
Luce H J
O'Reilly E J (Pauline)
921 Dougherty E S Mrs
Ransford T F
922 Froelich H T
Pastor Louis
Youngberg D C (Matilda)
926 Carson C E (Anna)
Erikson Selma Mrs
Legner W G (Ella)
927 Fischel M I
Hyman L F (Fannie)
Nurnberger H F
928 Lind W E (Rosalie)
Rippe M J Mrs
Turner H E (Jane)
929 Horvitz Simon (Gertrude)
Sex Harry
Stone Benj (Fannie)
930-32 Hurlbut S A Mrs furn rms
931 Lane B E (Blanche)
Watkins J W
White Eva L
935 Hinton Chas M (Florence)
Nelson Jeanette Mrs
Palmer Sylvia Mrs
938-40 Strauss Anna Mrs furn rms
939 Bryan L T
Hennes Mayer
Patterson J A (Jessie)
941 Arkin Louis
Ehrman A W (Bessie)
Sheridan rd intersects
1000 Haerther A G phys
Kern Drusilla Mrs
Roe Arth dentist
Roe Walter dentist
Schullman J W (Celia)
Shanberg A H phys
Wiggins John
1002 Schullman J W lndry
1002½ Bitsikas Geo shoe repr
1004 Gt A & P Tea Co
1005 Baker Wm bookseller
1006 Cohn H J delicatessen
1007 Washington Restr
1008 Blitz H & Son tailors
Boyar E A (Ethel)
1009 Ray Benj clnr
1010 O'Connor M P (Bertha)
1011 Morlonde Fruit Mkt

1016 Cahn Rose L
Hanson A L
1017 Sheridan Meat Mkt
1017-29 **Kenarg Apts**
1019 Horwitz Harry lndry
1019½ Shapiro Max prod
1020 Jobe L E Mrs
Kearney L Mrs
Lambrakis W G phys
Novak June nurse
1021 Barnett & McCarthy florists
1021½ Nancy Keith Candy Shop
1022 Divinoff School of Music
Madden L V dentist
North Shore Reducing Institute
Petterson C J optometrist
1023 **Apartments:**
201 Davis Helen
202 Hall John
203 Vacant
204 Wells Mary
205 Feldman Jos (Celia)
206 Vacant
207 Keller Geo (Helen)
208 Vacant
209 Bolotny Sophia N dentist
210 Gordon Frances
211 Hallen E J
212 Lyons A T
214 Sandoval H
215 Vacant
216 Dahlin Gertrude
217 Bloe Stella M
219 Vacant
221 Vacant
223 Hornady Vern H
301 Vacant
302 Vacant
303 Sibree H C Mrs
304 Novak Marguerite
305 Nagel Emma Mrs
306 Vacant
307 Smith M B
308 Vacant
309 Sall Isaac
310 Bikker Jean
311 Gauldin Eva
312 Vacant
314 Hunn F W
315 Flannery T J
316 Kohl Florence
317 Linehan Donald
319 Stillman Saml (Florence)
321 Evans Blanche
323 Blumenthal G
Street continued
1024 Argyle Beauty Shop
1025 Argyle Frock Shop
1025½ Klaveter E F meats
1026 Walker Steph barber
1027 Club Aluminum Co
1028 Birnbaum Harry clnr
1029 Vacant
1030 Glickman Alma ladies' furngs
1032 Green Gable Chocolate Shop
Kenmore av intersects
1038 Stern L M drugs
1040 Ardmore Theatre
1042 Anderson E J
Bertell F E
Brown R C
Churchill W D (Vera)
Craigie R C
Doyle Florence E
Furth Josephine
Griffin Maude
Korn Saml (Pearl)
Levitus B
Lowell Don (Vern)
Olen Florence
Soloway Saul S phys
Stone F S
Teller Sadie
Westrom F W (Grace)
1044 Pagratis Peter fruits
1045 Hansen G W
Livingston J E Mrs
Ryan J A
1046 Katz Morton cigars
1046½ Bartels L J confr
1047 Chantly Jas (Vera)
Pagratis Peter (Rose)
Tracy W J (Nellie)
1048 Burgstrom & Dahlenburg bakers
1048½ Strowiss Saml jwlr
1049 Dienstfriend Saml
Ginsburg Harry (Anna)
1050 Lillian Sandwich Shop
1051 Smith H M Mrs
1052 Kaplan J B soft drinks
1054 Floros Saml shoe repr
1055 Polakoff Mayer baker
1056 Pappas & Lapen restr
1057 Kahan P D & Co butter and eggs
Kolchinsky Saml
1057½ Ruhig B M furrier
1058 Natl Tea Co
1059 Mintz Jesse delicatessen
1060 Gt A & P Tea Co
1061 Smidley H J hdw
1062 Kruse A P meats
1063 Giannos Anast restr
1064 Zimmerman's Inc delicatessen
1065 Vacant
1066 Lamprakes Peter fruits
1066½ McKim Georgia Mrs lndry
1067 **Argyle Hotel**
Walgren Co drugs
1068 Argyle Drug Co
Winthrop av intersects
1100 Argyle Pharmacy
1101 Blend Oliver cigars
1102 **Win-Gyle Office Bldg**
M & M Mkt gros
Rooms:
202 Gale Jos phys
Rosenblum Maurice dentist
204-05 Levin C S dentist
McNally W D phys
Mora J M phys
208 Vacant
210 Vacant
212 Kmetty Kalmen beauty parlor
214 Vacant
216 Vacant
218 Uptown Press printers
Street continued
1103 Edell D S restr
1104 Meyer S S clnr
1104½ Moos Julius cigars
1105 Gold C S men's furngs
1107 MacLeod A L health food
1107½ Sing Haw lndry
1109 Jacobson Saml
Perlman Saml meats
Uptown Kosher Restr
1110 Argyle Inn restr
1111 Natl Tea Co
1112 Zambreno Bros & Co (br) meats
1113 Vacant
1113½ Backus Clara beauty parlor
1114 Matos Gerasimos fruits

1115 Ohnley R confr
1116 Poulos Nicholas restr
1117 Argyle Hand Ldry
1118 Kolettes & Carson fruits
1119 Daily Fruit Mkt
1120 Pomeroy Restr
1122 Simon & Ehrlich cigars
1123 Gilbert E A dentist
Cassidy H B phys
Nykols Louis (Ethel)
Poole R J (Frances)
Waage Gilbert lingerie
1124 Furey Cornelius J jwlr
1125 Innovation Daytime Bakeries
1126 Chrome Liquid Inc
1127 Lysandrou John (Lina)
Sanitary Fish & Oyster Co
1128 **Argyle Bldg**
Rooms:
201 Kane W T dentist
Wilbur M G phys
202-03-04 Vacant
205 Service Mdse Co
206-07 Youngberg David photog
208 Walters Bernice
209 Vacant
210 Rahn Minnie beauty parlor
211 Evans C L
Street continued
1129 Smith F L barber
1130 Gt A & P Tea Co
1131 Dix H C & Co real est
1132 **Apartments:**
1 Richmann Abr
2-3-5 Hansen Margt Mrs
4 Vacant
6 Zilmer Arth (Helen)
7-8-9 Vacant
10 White Harry (Alma)
11 Vacant
12 Jordan Lee (Ilma)
13-14 Vacant
15 Schmidt Chas (Constance)
16-17 Vacant
18 Hewitt Clifford (Edna)
Street continued
1133 Miller Harry hdw
1134 Robbin Isidor delicatessen
1135 Lefkovitz Harry meats
1136 Moy Frank lndry
1137 Marino Jas fruits
1138 Pearlman Leonard butter and eggs
1139 Newman Minnie Mrs health foods
1140 Vacant
1141 Stern A I gro
1142 Schmidt John barber
1144 Fishman Morris (Ida) cigars
Broadway intersects
1216 Johnson A W (Hedwig) ©
Honecker L N Mrs
1222 Stern Jacob (Alice) ©
Bendit Tilly Mrs
Farley W O (Alma)
1224 Gabriel M S Mrs
Grosser Boleslaw (Mary)
1226 Kautenburger Clara Mrs
Sherman Saml (Lillian)
Studebaker Irene Mrs
1228 Ollmert Louis ©
Phelan Mary I
Steinhagen Louise Mrs
1230 Crocker H J (Minnie J) ©
Nandell Kath Mrs
1232 DeCourcy Jas (Dorothy)
Schneider Nicholas (Janet)
Smith J B (Margt)
1234 Ekblad J A (Hattie S) ©
Brady E B
Gillan Otis (Odda) decorator
Magnolia av intersects
1238 Laymon Emma ©
Anderson Edw
Anderson Anna M
1239 Becherer Jos (Frieda)
Olson Eric (Edith)
1242 Gagnuson Anna M Mrs ©
Cordes E A (Mary E)
Hane H S (Edna C)
1243 Perry C W (Birdie) ©
1246 Sandstrom C J (Louise) © carp
1247 Pruim Hiram P ©
1249 Rott Anthony (Emma) ©
Sullivan Louis (Frieda)
1250 Anderson Emma A Mrs ©
Peterson A E (Amelia C)
Wingerter E L (Nora A)
1251 Tinnerholm Emil (Anna) ©
Tinnerholm Alvin (Jane)
1255 Junker E A (Mary) ©
1257 Rein Nina
Urban Maurice (Martha)
1258 Sallman Garfield J (Gladys) ©
1261 Luperti C A
1262 Finer W E (Jessie) ©
Anderson Roy (Elna)
Merritt E H (Clara M)
Raab L C (Anna)
Wilson J P (Helen)
1300 Klopp C E (Lillian M)
Phillips L W (Edna D)
Strand R J (Rose T)
1302 Valbracht Christina Mrs ©
Pennybacker C F (Agnes P)
Schmidt A G A (Eliz)
1304 Duncan Lloyd (Lois)
Karpis Edith Mrs
1306 Gambony J R (Celeste) ©
Stone Eug
Trigonis Gregor (Kath)
1310 Calvert F L (Eliz)
1312 Jenson W E (Lilly M)
Linde M O (Mina)
Quinn F H (Marie)
1314 Brandt John (Norma)
Himmelsbach Jos (Kathleen)
Luberger Wm (Eliz)
1318 Abens John (Mary) ©
O'Neill C A (Marjorie)
1320 Vacant
1322 Hart J H
1324 Schaetzle Frank (Amy) ©
1328 Rocca Dominic (Rose)
1330 Larson A G (Minnie) ©
Linden A J
1332 Anderson J L
Gibson Myrtle Mrs
Zuelsdorf Hannah Mrs
1333-45 Essanay Film Mfg Co
1336 Smith Ruby L Mrs
1338-54 **Argyle Glenwood Apts**
bsmt Legon Frank (Hortense)
Apartments:
1 Baker Clara M Mrs
2 Thompson Beulah
3 Schaibly H M (Frances)
4 Vacant
9 Covey Rose M
12 Vacant
14 Hein Oscar (Frances)
16 Bantleon Magdalene
17 McFaul A B Mrs
19 Organ R E (Josie M)

Apts—Contd
20 Marks Fredricka Mrs
21 Davis W H (Florence)
24 Zuley Edw (Monawee)
25 Williams Geo (Jane)
26 Ulmer Mabel
29 Topolinski Edmund
30 Sundine Eric (Emma)
32 Chambers Forest
33 Doner Blanche L
34 Lohmiller Paul (Pam)
35 Peltola Hemmick (Minnie)
37 Healy Mamie
38 Hooker Harry A (Fanchon)
39 Olsen Oscar (Marie)
40 Fairman R E (Goldie)
48 Felsen Lester (Kathleen)
53 Gwin Russell
54 Shure Gladys
55 Miller F P (Mabel)
60 Hale A E (Constance)
64 Vincent Lewis (Marthella)
66 Arnold Louis (Adelaide)
68 Beneke Raymond
82 Hahn Hoyt (Viola)
83 Leffman Irving
98 Stansell Ree (Ida M)
Street continued
1353 Johnson Hulda
Lofquist S E Mrs
Whitaker J C jr (Izora)
1355 Postajian V H (Arous)
Sorensen Martin (Marie)
1357 Andrews Victor (Lucille)
Bjerning E H
Werner S O (Florence C)
1359 Lambrecht Edw (Margt)
Porter Eliz Mrs
1400 Cohen David (Eva)
Elson Benj (Elma)
Lipsictz Harry (Rose)
Glenwood av intersects
1407 Clough I V (Vistani F)
Laidlaw Sarah Mrs
Rasmussen Ethel Mrs
1408 Levin Morris (Ray)
Lipsie Ruby (Mabel)
1409 Edfast Nels
Pufahl Hans (Isabelle)
1410 Meyerovitz Isaac (Annie)
Solomon I W
1412 Adler Jos (Tillie)
Harrington Jas (Amy)
Shettler F X (Georgia)
Fleig C G
1413 Lyon W P (Esther)
Otto H E
1414 Berggren J P (Amy)
Stollery Fred
1416 Hutchins C W (Tillie)
Kilby R F (Lillian)
Shettler Ida
1419 Braun Carl (Minnie) ©
Hedner Otto (Vera)
1420 Fross R R (Gertrude)
Miller R H (Henrietta)
1421 Franke J W (Jessie L)
Rupay L E (Kath)
1423 Bisdorf Anna Mrs ©
Nelson Alice E Mrs
1424 Boosel Louis (Babette) ©
1426 Morris E J (Daisy) ©
Schlosser W V (Clara B)
1430 Johnson W D
Leach V G
Middlesworth W D
1431 Olson Henry (Jennie) ©
Mansfield B P (Frieda)
1432 Schmuck Anna Mrs ©
Flinn R D
Walker D S
1433 Taylor Jane Mrs © emp agcy
Dobbins Wm (Evelyn)
Santis G A (Tessie)
1434 Gorrell J E (Joan I)
1436 Pearson A N
1437 Becker J T (Emma) ©
Becker J J (Hattie)
1440 Landstrom Albert (Amanda) ©
Bjorkman J E
1441 VanLara John (Edith)
1442 Harper M D (Mary) ©
1443 Edwards Walter (Josephine)
Keesler F R
1445 Esko Simon (Sadie)
Keene Austin (Addie)
1445½ Vacant
1446 Scheidacker Thos ©
Lundquist B
1447 Pelton Lucile H
1447½ Purcell Fredk (Shirley)
1448 Bach F A (Jane)
Carlson H C
Engelke Wm (Theadora)
Light Martin (Sadie)
Reeth Louis (Henrietta)
Smith Eug (Ernestine)
1449 Duff A L
Luchsinger Carl (Lillian)
1450 Hendrix J E
Hitzenhammer A G Mrs
Olsen C W (Ella)
Seger E B (Addie)
Weinstein Celia Mrs
1451 Johnson Kunte (Emma)
Remington L A (Minnie)
1452 Borall Ferdinand (Sue)
Fischer Fritz (Augusta)
Hendrickson Eric (Wilma)
Levin M L (Tillie)
Ostberg Amelia Mrs
Radtke Wm (Helen)
1454 Dresser G S Mrs
Phillips Fanny Mrs
Rubin Shai (Helen)
Turnell R F (Goldie E)
Wehr Wm H
1458 Bronson E R (Irene M)
Burke Hannah Mrs
Coker W H
Keister R C (Mabel)
Petrie W J Mrs
Roeder A J
Janssen av intersects
1460 Batdorf A W
Berg Leonard (Anna)
Laing W G (Lina)
Weiss M G Mrs
1462 Anderson A J (Jennie)
Christian Edw (Belle)
Edwards Hulda Mrs
Franzen F A
Kaiser J M
Smith R P (Bertha)
Thompson L R
1464 Cobb M A
Cope R J (Louetta)
Houghton F A (Alma)
Philpot E S (Mary P)
Schimek Leo (Adele)
Wachta Chas (Mollie)
1466 Becklund J
1468 Besse N J (Alma)
Olson Oswald (Alma)
1470 Hurm Harold (Martha)

ARGYLE—Contd
1472 Kelly John (Loretto)
N Clark intersects
Ravenswood av intersects
N Lincoln intersects
1901 Schroeder Louis (Ella S)
Friedlander Jos
1903 Munson Helen N
Nolan F J (Margt)
Peterson J M (Linnea N)
1904 Bjorklund C N (Nancy)
Boyte A H (Veronica)
Nelson D E (Greta H)
1905 Eul G A
Friedlander Alf (Blanche)
Gordon R F (Alice O)
1906 Schwenk Henry ©
Jaeger A J (Pearl M)
Johnson C G (Hilma)
1907 Shade Robt jr
1909 Johnson J A (Mabel M)
Kiefer Benj (Fannie)
1910 Schroeder L H (Myrtle F)
Sweeney E L (Stella M)
Tillman P E (Margt E)
1912 Johnston C A (Nora A)
Koehlinger C W (Ruth A)
Weaver D P (Diana)
1919 Hagberg Anna Mrs
Hutchins M J (Lillian A)
Orth W C (Merle H)
1920 Anderson Emma Mrs
Lewis T W (Marie M)
1921 Meyer Otto (Margt)
Schuler Fred
Tresselt J M (Ella S)
1922 Falk K K (Astrid)
Kangas W F (Leona)
1923 Gates P C (Louise A)
Hillman A L (Evelyn R)
Jackson W B (Martha L)
1925 Deyo C H (Gussie)
Duffy Agnes D
Foster J M (May O)
1926 Collins R A (Margt D)
Mura Eliza Mrs
Reynolds F R (Esther D)
1927 Ford O M Mrs
Johnson W R (Hulda D)
Smith R T (Mardge)
1928 Vacant
N Winchester av intersects
1940 Buck F P (Florence)
Duffy R M (Solveig)
Goldenbogen Lulu Mrs
1941 Dorsch Lillie C Mrs
Woolman O N Dr (Opal I)
1942 Neir G W (Margt A)
Steere H I (Genevieve E)
1943 Calley Thos (Florence)
Olson S V (Eleanor F)
1944 Haynes W E (Mary)
Rogers C H (Leona)
1945 Cobb R O (Sylvia)
Leprich Chas
Klugerman Morris (Rose)
1946 Cotte Aug H (Theresa)
1947 Kruckmeyer F P (Julia)
Muckler Anna Mrs
1948 Hoper J L (Agnes S)
Hurley Bernard (Matilda A)
1949 Carlston A F (Eradne W)
Werner Henry (Anna)
1960 Vacant
1962 Eisner R R (Gertrude L)
Levine H A (Mildred)
1963 Battershall F H (Ella E)
Jones E G (Hilma)
Milford J J
1965 Kurtz E U (Helen M)
Stout R R (Lillian I)
1966 Bonham E D (Beryl C)
1967 Bebetsos T J (Martha L)
Kraner A F (Lucille)
1968 Schmitt Josephine Mrs
Hult Franklin (LaVerne D)
N Robey intersects
2005 Carlson Ruth N nurse
Johnson Gudrun nurse
Loprich Ernst (Regina)
Lottes J J (Esther L)
Person Julia P nurse
Stone L L (Olga S)
2007 Turnwall Philip
Weber H J (Frances L)
2009 Biedermann Josephine
Christensen O I (Helen C)
Weber Frank (Ellen)
2011 Cassidy F B (Minnie)
2015 Hess E O (Sophie J)
Malensek J L (Grace W)
Youngstrom I D Mrs
2017 Campbell J R (Magdalene R)
Palmer E R (Ebba L)
Sim C H (Elsie M)
2019 Bollig A J (Florence)
Olson R H (Marie E)
Stephens P D (Hattie)
N Selley av intersects
N Hoyne av intersects
2107 Blomquist Fred (Ruth)
Kinkead W S (Anita H)
Wommerstrand Gust (Alice)
2109 Doleman C R (Anne)
Freese Earl (Irma)
White R H
2111 Hagen Geo (Martha)
Paul Wm G
2119 Vacant
StAnthony's ct intersects
N Leavitt intersects
N Irving av intersects
2212 Brevune Geo (Augusta) ©
Olson J A
2214 Tuohy Edw (Rena) ©
Rohmer W G (Kath)
2215 Miller Dorothy
2217 Hemmerle Lyda Mrs
Thompson L M (Anna)
2218 Dalbauer Gustave (Marie) ©
Winters R G (Marie)
2219 Anderson O R (Anna)
Camit C G (Clara)
Grant F B
2220 Schraps E P (Minnie) ©
Goetz J W (Carolyn)
2221 Smith J E (Margt)
Stein C L
Thompson W F (Ruby)
2223 Farrell Danl (Nora)
Shields J V (Mary)
Smallwood R E (Ethel)
2224 Boehler C G jr (Martha) ©
Pharo N P (Nellie)
2225 DeBalestrier M S (Ottilia)
Newcome Olaf (Fay)
O'Grady W J (Lillian)
2226 Becker G H (Claire) ©
Ruhl Chas (Elinor)
2230 Jansson E F (Naomi) ©
Craft A B (Cath)
2232 Soruika Emil (Kath) ©
Sale L P
2236 Lloyd E J (Kath) ©
Pfister H F (Helen)
2237 Paulics Christ (Marie)
Lindsten Carl A

Main Menu

ARGYLE—Contd
2238 Homan H A (Carrie)
Ost H O (Helen M)
2242 Hein Arth (Frances) ◐
Wagenknecht Theo W (Lillian)
2244 Butler C E (Marie) ◐
Wellin Erling (Alma)
2248 Ledin John (Augusta) ◐
Johnson Abr (Ida)
2250 Edwalds E W (Esther) ◐
Olson Arvid (Annie)
2251 Hibbeler W J (Gertrude)
Nelson Carl
2252 Brown W H (Edna)
Hill K E (Sadie)
2253 Brown H B (Eliz)
Dailey R E
Lessmueller Emil (Maybelle)
2255 Bremer Peter (Kate)
Swanson H E (Margt)
Wahl L F (Carrie)
2257 Klinger P F (Myrtle)
Owens J F
Rapp Alf (Anna)
2300 Heer Erwin (Theresa)
Woeltjen E J (Florence)
N Oakley av intersects
2302 Klug Dorthea A Mrs ◐
2306 Rienstra Andre (Minnie) ◐
Peckham C R (Dorothy)
2308 Meyer Mary Mrs ◐
Mangold A J (Margt) cigar mfr
2316 Brown John (Jeroma)
Lacy M J (Violet)
Willard E S (Myrtle)
2318 Blum R O (Lillian)
Catling H D (Minnie)
Reilley R A (Mary)
2322 Lueders C G (Vera)
Molner Saml (Ruth S)
2324 Drafz Fred (Florence)
King J M (Jeanette)
Wagener C J (Florence)
2326 Amsteen R V (Florence)
Johnson J F (Margt)
Wright L B (Mary I)
2328 Erickson Ernst (Anna)
Goda Harry (Carolyn)
Kisselburg W J (Kath B)
2332 Monahan R V (Kath)
2334 Artner Saml (Anna) ◐
N Claremont av intersects
2336 Argyle Roofing Co
Huening Gilbert (Angela)
Weyrich J H (Marie) ◐
2337 Lindsten C A
2338 Weyrich Cath Mrs ◐
2339 Hochriem F G (Helen)
Paulics Christ (Marie) ◐
2342 Kruse Anna Mrs
2344 Mathias Eliz Mrs
Witt J W (Florence)
N Lincoln av intersects
N Western av intersects
2506 Evert Eliz Mrs
Keller Louis (Mathilda)
2508 Lange Fredeka Mrs
Shrogran A L (Stazie)
Ullmann A C (Bertha) sign pntr
2512 Keller Albert ◐
2513 Kussin Ludwig (Edith)
2515 Meyer Max (Emily)
Schafer Bernard (Reil)
Schneider Barbara Mrs ◐
Schneider Jacob (Almon)
2517 Kutzner Alma Mrs
Reitmeier Wm (Lena)
2520 Schafer Gustav
2521 Bach John (Bertha) ◐
Cart Saml (Elsie)
Garrison Henry (Bertha)
2522 Prater David (Johanna) cigar mfr
2524 Steiner E M (Julia)
2525 Graff H O (Margt) ◐
Mueller A A (Adli)
2526 Hulsman W F (Edna)
Waldron J J (Agnes)
Windheim Gertrude Mrs
2527 Kozenizek Steven (Rose) ◐
Mitchell Constantine (Ruby)
2528 Huendorf C O (Eleanor P)
Murback A E (Irene)
Smith C D (Mathilda)
2530 Bangora T F (Rosa)
Grabenstein F F (Mary E)
Schuelke F G
2532 Liden Selma Mrs
Stilger W M (Margaretta)
Wilson E A (Hattie)
2533 Euler A H (Alma) ◐ plstr contr
2536 Metzger J F (Eliz) ◐
2537 Wilson L H Mrs ◐
Wochinski A J (Hazel) phys
2539 Schultz W H (Florence) ◐
Hanson Gustav (Metie)
2540 Neujahr Gustav (Amalie) ◐
Schuetz Wm (Christina)
2541 Hoban Patk (Sarah) ◐
Ellworth John (Helene)
2544 Swanlund Oscar (Bertha) ◐
Rudolph H J (Emily)
2545 Hackl Henry (Marie) ◐
Danner Cath Mrs
2546 Brenner J H (Mary) ◐
Camp W D (Louise)
Willems Mae music tchr
2547 Borgeson Matilda Mrs ◐
Borgeson Benj O (Alice C)
2548 Haberline G H (Elfrieda) ◐
Leyser Geo (Susanne)
2550 Stettler R O (Anna K) ◐
Barnes H P (Myrtle)
2551 Off Adolph (Adeline)
2554 Swanson John (Nellie) ◐
Wilson John
2555 Berms Victor (Margt)
Lechner Rudolph
2556 Neubauer Gustave (Eliz) ◐
Neubauer G A (Eleanora)
2557 Johnson Emil (Louise) ◐
2559 Avery F J (Lena)
Schroeder Albert (Anne)
2560 Paras Gregory (Mary) ◐
2562 Mirrossi Leo (Delia) ◐
Berndt F J (Dora)
2563 Mellican Geo (Cath)
Panknin J F (Augusta) ◐
2565 Hoffstetler Christian (Marta)
McCarthy Geo (Margt)
2566 Behnke Henry (Hattie)
Lachour Robt (Edith)
Stelling Emma Mrs
2568 Mueller Max (Hulda) ◐
Englert Aug (Eliz)
2569 Eisler Philip (Kath) ◐
2571 Jebsen G A (Marie) ◐ contr
Erbeau J E (Eliz)
2572 Noesen John (Cecelia) ◐
Blair Robt (Eliz)
2574 Rocco John (Treese) ◐
McLean H R (Martha)
2575 Gart Jacob (Anna) ◐
2576 Huberty Nicholas (Alma)
2580 Gregersen A H ◐
Benson A N (Anna C)
Bressmann Theresa Mrs
Higgins P C Mrs
2581 Bauer Geo (Cuba)
N Rockwell intersects
2604 Todt A M Mrs ◐
Stanbach W H (Alma E) artist
2606 Anderson A E (Ellen) ◐
Peterson Arvid (Rachael) ◐
2607 Corey Albert (Mary)
Bernstein Abr (Zadie)
Oberweis J J (Merta)
2609 Gollner H E (Marie)
Murphy Edw (Harriet)
2610 Sporrom Emil (Anna) ◐
2611 Hanley Chas (Irene)
Kane Thos (Mary)
2612 Cusack F H
Petty W L (Pearl) ◐
2616 Dost E (Eliz) ◐
Ogden W E (Mary)
2618 Raudies Herman (Anna) ◐
Ford E F (Anna)
2622 Sheehy Jas (Cath) ◐
2624 Collinsgrove W H (Cath) ◐
Ellis R P (Frances)
2630 Horn W F
Torell C N (Huldae) ◐
2634 Feuer Ignatz ◐
Greig W S (Effie)
N Talman av intersects
2636 Christiansen A J (Mabelle C)
Hyde L D (Tillie)
2640 Nelson Arth W (Helen) ◐
Chamberlin G L (Margt)
2642 Kragerud John (Carrie) ◐
Havens B C (Gertrude)
2646 Kunz J R (Rose) ◐
Murray John (Jane)
2648 Herzog Wm (Louise) ◐
Herzog E H (Freedom)
2650 Stowell C P (Martha) ◐
Wicander J A
2654 Phillips Jas (Concetta) ◐
Danahy Arth (Nellie)
2658 Padden V L Mrs ◐
Sullivan G D (Eunice) ◐
N Washtenaw av intersects
2700 Petersen J F (Eliz) ◐
Bonde A C (Ruth)
King F A (Gertrude)
2702 Kodish S C (Edith)
Lampert C H (Lydia)
Waymel R J (Alphild)
2704 Hughes Frank (Mildred) ◐
Marckie E J (Agnes)
Marckie E J (Theresa)
2709 Anderson C A (Dorothea)
2710 Jordon Wm (Adeline) ◐
Greenfield Abr
2711 Greenhouse Jos (Beatrice) ◐
Almgren Thure
Dilling Alice Mrs
Greenhouse Jacob (Fannie)
Kelly D N (Margt)
2714 Anderson Harry (Anna) ◐
Grodzinsky Meyer (Sadie)
Paulsen A C (Martha)
2716 Slutsky Louis (Celia) ◐
Podolsky W
Simpson Saml (Bessie)
2717 Apostol Geo (Lena)
2720 Montes W C (Edna) ◐
Borchardt R C (Hattie)
Brenner J P (Helen)
2722 Reinstein Sol (Tillie) ◐
Arkin Tilly Mrs
Marcus Robt (Antoinette)
2726 Riffkind A J (Fay)
Silvertrust Leon (Lillian)
2732 Petersen A C (Emma) ◐
Golk R F (Dorothy B)
Trapani Frank (Marie)
2733 Heyne E L (Emilie)
2734 Ughetti J B (Ernesta) ◐
Thomas Rosa
Tollagsen Olaf (Dolly E)
2740 Davis B H Mrs
Becker G D (Mae)
Karalis F N (Demetra)
N Mozart intersects
2855 Anderson O R (Eliz)
Curry F M (Marie)
Habryl V B (Gertrude)
2857 Clausen Gunnar (Doris)
N Francisco av intersects
2911 Paysen Eliz Mrs ◐
Marshall Elmer (Margt)
Rehfield Hyman (Bertha)
2913 Vacant
2915 Vacant
N Whipple intersects
3035 Wieseman Louis (Anna)
3037 O'Leary E R (Kath)
Pedersen Isidor (Jose)
Woodman J B (Helen)
3039 Pinnell R E (Alice A)
Schroeder Gustav (Marie)
3041 Jacobson David (Essie)
Schomo Abr (Gertrude)
3051 Cooper Reuben (Sally)
Kirst Jack (Lucille)
3053 Vacant
3055 Booz Chas (Margt)
3057 Elgenson M W (Rose)
Landsman Benj (Sadelle)
3100 Goldwasser Sol
Hirsch Kalman (Louise)
N Albany av intersects
3102 Daniels L J (Minnie)
Nudelman Saml (Sadie)
3104 Hirsch Kalman (Louise) ◐
Hanson Arvid (Dagmar)
Mannason C A (Mildred)
Singer J J (Sarah) phys
Styrt H A (Sophie)
3105 Bell Anne
Bell Caroline nurse
Goetz Edw
Mraz E G (Anne)
3107 Neuhaus Alvin (Marie)
Rusk Raymond (Margt)
3109 Henecamp R R (Alice)
Moderhack C A (Gladys)
3117 Huschitt John (Gertrude)
Molgaard Adolph (Hilda)
3119 Erickson Clarence
Herson Geo (Edith)
Meyer Edw
3121 Smernis John (Gretta)
3123 Nethercot Arth
Cohn Alex
N Troy intersects
3141 Heller Abr (Rose)
Polk R H
3143 Anderson John (Anna)
Kozloff Nathan (Esther)
Robertson S L (Winifred)
3145 Verds Arth (Anna)
3147 Geiselman Albert (Frieda)
Jacobs Martin (Elsie)
Johnson Alex (Mary)
3151 Brown Isadore (Regina)
Kornblatt Maurice (Evelyn)
Patterson Fredk (Lillian)
Perlin Wm (Mary)
Scheuer Jos (Hortense)
3153 Falk Barney (Bessie)
Fox Mary Mrs
Fritz Paul (Cath)
Hausman F W (Ellen)
Pharis F H (Margt)
Schuster Benj (Bella)
3154 Vornovitzky Harry meats
3157 Golbus Harry (Rae)
Harris Tillie Mrs
Weiss Frank (Minnie)
3159 Caplan Herman (Elinor)
N Kedzie av intersects
3201 Balleine C A (Mabel)
Gershman Morris (Sarah)
Levy Albert (Rae)
Magida Jacob (Mary)
Nadborne Jacob (Rae)
3203 Borjstrom Nels (Myra)
Dabeney R E
Haich Andrew (Theresa)
Levin Saml (Celia)
3207 Braun G E (Rose)
Ellison John (Eliz)
Leader Julius (Rose)
Troyke Fred (Margt)
Udrowitz Harry (Ida)
3209 Baaba I A (Anna)
Blumenthal Bert (Irene)
Dresden Marcus (Jennie)
White Henry (Esther)
3214 Arnold F J (Lena)
Eberstein Jos (Sadie)
Lukowitz Isadore (Ella)
3216 Heftel J D (Lena)
Mann Morris (Rose)
Sivin Saml (Bessie)
N Sawyer av intersects
3246 Zelzer Saml (Beatrice)
3248 Goldstein D H (Sadie)
Swanell Thos (Pearl)
2250 Feder Jos (Ida)
3252 Franklin Louis
Herrin E L (Mamie)
Lewis Jos (Lena)
3254 Backer Benj (Anna)
Reves Jos (Margt)
Stern Jos (Dorothy)
3256 Feder Sigmund W (Rose)
Greenberg Chas (Rose)
Greenberg Louis (Ida)
N Spaulding av intersects
Christiana av intersects
3335 Gill Robt (Lucy)
Kitchen H D
Tinney Iola Mrs
3337 Brooks C L
Lundin H H Mrs
Ray W J (Irma)
3339 Krieger H G
Natt C F (Minnie)
Strom Edw (Mary)
3341 Bittner W M (Rhea)
Buetow L C (Clara)
Kopp W R (Edna)
3343 Brockhagen Josephine G
Duffy W A
Rosvall N J
3345 Holinque Irma Mrs
Lachel Anthony (Chrystal)
Lockron Benj (Grace)
Piebel E A (Trifzi B)
Kimball av intersects
N StLouis av intersects
3515 Poticha Nathan (Bernice)
3517 Greenberg Morris (Esther)
Schlutz Sol (Nettie)
3521 Weiner Herman (Miriam)
Bryant Abel
Drake av intersects
3541 Freidenberg H M (Minnie)
N Central Park av intersects
3543 Bauer H M (Fannie)
Diamond S H (Helen)
Fleischman Nicholas (Fannie)
3621 Geiselman F W (Ellen)
Flathau W R (Hilda)
Wells R B (Mary E)
3623 Fine Rebecca Mrs
Flathau R W (Marie)
Goldreich Julius (Anna)
Pierson David (Lillian)
Monticello av intersects
3650 Freedberg G D (Gunhild)
3652 Bach A O (Marie)
Messick C F (Florence)
Scheffel Harvey (Edna)
N Lawndale av intersects
3716 Luebbe G H (Alice) florist
Mohrbacher Benj (Frieda)
N Ridgeway av intersects
3739 Krockover Morris (Edith)
Mueller Adolph (Selma)
3741 Georgan J G (Betty)
3743 Nechin Sarah Mrs
Wilson J M (Ruth)
3745 Rygel Martin (Valerie)
N Hamlin av intersects
N Avers av intersects
3843 Volta School
3852 Horsch J L (Elsie) ◐
Soderstrom G F (Nina)
3856 Sornsen Carl (Eva)
N Springfield av intersects
3902 Bernstein Nathan (Esther)
Horwitz Manuel (Ruth)
Kerr E E (Grace)
Richmond Morris (Pearl)
Silverman L A (Florence)
3904 Bretzloff Chas (Hannah)
3906 Belaffsky M I (Sylvia)
Lustgarten Clara Mrs
Schneider Louis (Lois)
3910 Leaf S S (Bertha)
Sachsel S S (Sarah)
3912 Horner Fred (Frieda)
3916 Asher Herman (Hannah)
Robinson Wm (Bertha)
Weiner Morris (Anna)
3918 Fenchel Max (Myrtle)
Weinper Eli (Sarah)
3921 Vacant
3924 Finkelstine David (Eva)
Pisors G A (Agnes)
Steffin Alex (Celia)
N Harding av intersects
3938 Gibbons O R Mrs
3939 Cohen T H (Rose)
Schor Isaac (Sarah)
3940 Barcal Marie A Mrs
Simantz Jos (Mathilda)
3941 Goodman Hyman (Lillie)
Schulman Abr (Fanny)
Steinfeldt Nathan (Rebecca)
3942 Nelson Hannah Mrs
3944 Husak Frank (Anna)
Russakov Chas (Bertha)
3945 Anderson Robt (Inez)
Shaffer L M (Esther)
N Crawford av intersects
4001 Peters G J (Minneta) ◐
4003 Leuginger Fritz (Hattie) ◐
4007 Koktovich Peter (Kath) ◐
4011 Dreyfus Ernest (Pauline) ◐
4014 Williams C R (Jennie J)
4018 Petrie David ◐
4022 Edwards J J (Cath) ◐
4024 Trost Adolph (Teresa) ◐
4034 Beranek F J (Frances) ◐
N Keystone av intersects
4035 Grzeda Anna J Mrs
Easter K J
4036 Kessem C E (Clarine) ◐
4037 Vacant
4040 Frohmeier C G (Christina) ◐
4042 Schwenneke Hans (Pauline)
4043 Bystricky Jos (Agnes)
4045 Marcus Saml (Mary)
4046 Hinds O Q (Grace M) ◐
4048 Gordon T E (Sophia) ◐
4052 Vanna John ◐
4054 Neumann John (Theresa) ◐
4058 Kreissl F N (Helene) ◐
N Karlov av intersects
4100 Kromwell Fred
4102 Loades Wm (Mary D) ◐
4106 Hurley J L (Dorothy) ◐
4110 Hurley C J (Kathleen)
4112 Mittel W F (Esther) ◐
4116 Rix Christ (Pauline) ◐
4118 Hoerth A J
4122 Rosenquist E A (Myrtle) ◐
4124 Rosencrantz C V (Martha) ◐
N Kedvale av intersects
4136 Bohm John (Dora) ◐
4138 McGrath J T (Isabelle) ◐
4144 Keller Augusta Mrs
4148 Sandberg E L (Hedwig) ◐
4152 Freter L O (Esther) ◐
4154 Kleffman F E (Mary E) ◐
4156 Mraz Mary Mrs ◐
N Keeler av intersects
N Cicero av intersects
4807 Duff Florence Mrs
Langdon Lenora A Mrs
4809 Goldsted Saml (Lena)
4811 Mooney J R (Leona A) ◐
Peters R F (Emma)
4813 Drecolt Ernest (Ella)
Valin Victor (Kath) ◐
4814 Donovan H M (Anna) ◐
4818 Sunagel A W (Augusta) ◐
4824 Salomon C R (Mary) ◐
4826 Leppanen M U (Annie) ◐
4829 Johnson Karl (Madge) ◐
4830 Day A V (Eliz) ◐
4834 Lindstrom E A (Selma) ◐
4840 Hedrick Walter (Margt)
Herbatzhek Michl (Susie) ◐
4841 Hornsby Thos (Kath) ◐
4842 Werle M M jr (Charolette)
rear Schafer Henry (Betty)
4843 Helm A A (Kath) ◐
4844 Brown C E (Gertrude) ◐
4847 Montgomery R W (Silvia) ◐
4848 Rafajko John (Anna) ◐
N Lamon av intersects
4857 Vacant
4905 Monaco Paul D (Margery) ◐
4907 Jossi John (Meta) ◐
4911 Doremus E M (Edith) ◐
4912 Borcovan Geo (Mary) ◐
4913 Altergott Fred (Dora) ◐
4914 Bennett Ronald (Minnie) ◐
4916 Kosche W R (Dorothy) ◐
4919 Wiegel Gottfried (Sophia) ◐
4920 Peth Chas (Margt) ◐
4922 Johnston Susanna Mrs ◐
Hayden M T (Irene)
4926 Schmitt Jacob (Cora)
4927 DeGraff Godfried (Sophia) ◐
4928 Nygren R T (Hilda)
4929 Lebonon Arth (Sylvia)
4951 Vacant
4955 Mundall Sievert (Martha) ◐
4958 Loew Michl (Bertha) ◐
Prost W M (Hannah)
4959 Mehalak Geo (Annie) ◐
Bazik Jos (Mary)
4960 Doll Mary Mrs
Jancol Paul (Anna)
N Lavergne av intersects
5000 Chindblom F E (Josephine) ◐
5001 Grossman Christ (Sophia)
5003 Mayer Christ (Cath) ◐
Mueller Christ (Anna)
5004 Browder B C (Mattie) ◐
5007 Wanecek John (Bertha) ◐
5008 Altergott Fred (Rose) ◐
Hartman A G (Margt)
5009 Belzer Chas (Minnie) ◐
5013 Keller Geo (Marie) ◐
5014 Klinkman Eliz Mrs ◐
Hitzman A R (Mary)
5016 Aul David (Dora) ◐
Jaeger Fred (Amelia)
5020 Castler T A (Rose) ◐
5021 May R E (Mildred) ◐
5024 Allibone A E (Christine) ◐
5027 Steffeck Jos (Alice) ◐
5028 Milner C O (Lulu) ◐
5033 Meyer J C (Annie) ◐
5037 Andelin C B (Caroline) ◐
5042 Holmes T J (Agnes)
5043 Borgardt Fredk (Margt)
Moquin W F (Louise)
5044 Janson R A (Augusta) ◐
5049 Damer J F (Julia) ◐
Hudek Anton (Marion)
5050 Ruffino Jas (Lucy) ◐ contr
5051 Beller Casper (Sophia) ◐
Haag John (Mary)
5054 Bianca S C (Ida) ◐
5055 Enders Henry (Ilinda)
5058 Rettke F H (Louise) ◐
5059 Altergott Gottfried (Pauline) ◐
Marinello Frank (Antonette)
N Leclaire av intersects
5100 Riedl Anna grd
5104 Prvilny Anna Mrs ◐
Krause Henry (Emily)
5108 Hall Amelia Mrs
5109 Cook Clarence (Tillie)
Knobe Louis (Alice)
5112 Daly Bridget Mrs ◐
5113 Alter John (Viola) ◐
Hamburg F C (Adeline)
5119 Holzer Carl ◐
5123 Hartman Gust (Gustina) ◐ contr
5129 Medzdorf Minnie Mrs ◐
5133 Roth Alex (Amelia)
5135 Gerken Gustave (Annie) ◐
5139 Woltanek Lawrence (Bernice) ◐
5153 Kotecki W W (Helen)
5159 Baerveldt Wm (Lulua) ◐ contr
N Laramie av intersects
5201 StJohns Evan Luth Ch
5219 Altergott David (Alvina) ◐ contr
5223 Marinello M J (Blanche) ◐
5227 Marinello Jos (Congetio) ◐
5231 Peters A C (Rose) ◐
5237 Cieslak Michl (Harriett) ◐
5241 Marinello Michl (Blanche) ◐
Magdziarz Jos (Anna)
Pretzel H E (Irma)
Wray G A (Isabell)
5243 Padden Mary Mrs
Padden Florence nurse
5247 Gray G A (Isabella)
Lenz L C
5249 Schmidt H R (Mary) ◐
Armstrong E A (Annie)
Wilkinson E A (Gladys)
5251 Voss Lucy E Mrs ◐
5255 Block Johannes Rev (Helen E) ◐
5259 Kaczanowski Julian (Sophia) ◐
N Lockwood av intersects
5302 Goethel Paul (Emma) ◐
Goethel Max (Clara)
Wahl Paul (Kathryn)
5304 Vacant
5306 Dierkes Ellert (Anna)
5310 Shatto C M (Olga)
5312 Engler E W (Eleanor) ◐
5314 Koch C L (Emma) ◐
5315 Schuckles W G (Mayme) ◐
Cotte Albert (Johannah)
5317 Hansen N J (Mary) ◐
5319 Galla J W (Anna) ◐ phys
5320 Schwarczynski Frank (Mary) ◐
5323 Buhrman O E (Kath) ◐
5324 Eschebrener Henry (Lena)
Schmitt Christ (Eva)
Schweigerdt Gottlieb (Emily)
Sittner Henry (Ella)
5327 Nelson Jacob (Anna) ◐
5328 Goergen P B (Mary) ◐
Schulz G W (Helen)
5334 Birr E E (Alma) ◐
Dryer Minnie Mrs
5338 Schmidt Chas (Sophie) ◐
Northwest Hwy intersects
5356 Borden's Farm Products Co of Ill
North Shore Christian Ch
N Melvina av intersects

ARLINGTON AV (A)—Changed to S Mayfield av

ARLINGTON PL (LV)—From 2466 Lake View av west to 2445 Orchard
Lake View av intersects
414 Foster F E (Charlotte)
416 Hemingway J A (Helen M) ◐
418 O'Malley J J (Annie)
422 Springer Mary M Mrs
425 Lucas Kathryn J Mrs
426 Goddard Convers (Martha)
428 Bellows Emma H Mrs
429 Frost H B (Mary O) phys
432 Hayes Michl (Amelia)
Naas Dorothy M
433 Mackey M H (Mary)
434 Landes C E (Helen)
436 Barler H A C
437 O'Boyo J
438 Allmendinger Peter (Gertrude)
Prebensen Geo (Gertrude)
439 Nolton Geo (Frances)
Stewart Chas W
440 Vacant
442 Aquilino Alex
Howard Pauline Mrs
Lawrence G F (Margt)
Rakow M C
444 Hansen Della M nurse
446 Furlong Frank (Harry)
Hart Sigmund
448 Born Thos (Althenia)
Waterford Schuyler (Marie)
N Clark intersects
503 Gibbons Eliz A
506 Saunders Kate C Mrs
509 Dean Jas (Anna)
French L O (Mary)
Pitsor Wm S (Ida)
Purcell Durant (Josephine)
510 Harris Blanche L Mrs
512 Nestrom Gus (Rose)
513 Doran P O (Rose)
Luna Longinos (Mary)
515 Flory Edith Mrs
517 Beyers Jos (Annie)
Kennedy Andrea (Ottilie)
Maine H B (Cora)
Nelson Norman (Marie)
518 Anderson Albert (Martha)
Clark W J (Sarah)
519 Matson Herbert (Emma)
McCoy John (Margt)
Petzold Edmund (Margt)
525 **Granada The Apts**
Mateer Fred
530-40 **Arlington Hotel**
Conrad Walter
535 Silaray John (Beulah)
536 Mooney J T (Cath)
537 VonBeschwitz Geo (Maude)
539 Greene H R (Ray)
541 Irwin Edward Mrs
542 Nittritz Emil (Mary)
Smith P B (Mary)
Wallace P (Alice)
Woery J E (Margt)
543 Wheeler J H
545 Vacant
545½ Alberts Geo
547-49 **Arlington Apts**
Carrier A E (Bridget)
Clark Ira E (Etta)
Enoch Bertha N
Geimer M
Kiser E C
Lappan F E (Louise M)
McDonough J E (Irene)
Nemmers Edw
Quinn Amelia D Mrs
Teich F J
548 Bush F H (Kath)
550 Smith P M (Armilda)
552 Williamson J W (Zula)
553 Brandt Henry
556 Kane L P
Kane Mary E Mrs
Ofner Oscar (Olga)
557 Frank Babette Mrs
559 Holenia Jos (Helen)
Lange T A (Agnes C)
560 Alexander Perry (Blanche)
Dicken Peter (Clara P)
Freeman Jas
561 Armentrout Louis
562 Keasel G E Mrs
Keating E C (Alice)
Lob F C (Margt)
563 Harris Julius (Ellen)
564 Green Josephine Mrs
565 Hedman C M (Ragnhied)
Larson Ida M Mrs
566 Mahan J F (Nellie M)
567 Vacant
568 Riedel John (Mary)
569 Hengartner Chas (Annie)
Geneva ter intersects
602 Vacant
603 Cook Frances
Dickey Calvin (Kate)
604 Brusch J S (Jean)
605 Jaeger Philip (Theresa)
O'Connor Mary Mrs
Provus Simon (Sarah)
606 Michaelis Wm (Hattie)
608 Bohman E V (Bolette) ◐
609 Reid Roland (Mabel)
611 Collins F A (Mary)
Eberlein Constana Mrs
Feinel P J (Ruth)
Landsman Carl
Livingston Geo (Marguerite)
Madison G C
611½ Chapman Harold (Eulalia)
Higley John (Gertrude)
Millet Virginia B Mrs
Porter H H (Helen)
Riemberg E J (Julia)
Tilles E A (Blanche)
613 Cruckneil Wm
Earl E
Kramer Otto
Marks F J
Rian L Nordlow (Eliz)
Sweet Edith
613½ Heitkamp E L (Ruth)
Schuman Margt B Mrs
Tosca Theresa
616 Vacant
617 Fiedler A P (Sophie)
Fiedler P O (Ottilie)
622 Jaeger H F (Selda)
Straub Babette M
623 Bristol J T (Rosalie)
McGillen John Mrs
625-27½ **Northill Apts**
625 Grosby Albert (Jessie)
Kachel A P (Lulu)
Ludwig Chas
Marshall W G
Miller V J
Montbrand Maurice (Eugenie)
Schmidt T A (Anita)
625½ Bryant M
Cole Elsie
McKnight N A (Mildred)
Rankin W G (Bessie)
Rathbun Helen
626 Fleming P K (Mary J) ◐
Irwin J H (Pauline)

ARLINGTON PL—Contd
627 Crawford Clarice Mrs
Devine Agnes A
Fritsch F W
McDonnell E N (Esther)
Nelson Reese (Violet)
Walsh Mary B
627½ Brash Arth (Eliz)
Wiedbusch G E
630-38 **Arlington The Apts**
630 Chavez Wm (Dolores)
Dannhaeuser Geo
Fenster C M (Bertha)
Morrison Marie clnr
Thomas E M
Williams Fredk
630½ Baalson Oliver
Kieffler Celia
Metzer Wm
Nelson Philip
Remiaton Geneva
Singer Jas
Weber Jessie
Wetzel W H
631 Hitch Harriet Mrs
632 Heintz Dorothy
Karle Emmie Mrs
O'Connor Frank
632½ Bryan John
Keller Jas O
Martineau C L
Savage R B
633 Corbin F N (Meta)
Fassett Rosalie R Mrs
634 Japport Steph ◐
Hanson Thos
Phillips Jos
Taff N E
634½ Curry Matthew
Strachan Geo
635 **Apartments**
1 Behrendt L A (Mary H)
2 Pinger H E
3 Seidel A W (Charlotte E)
4 Fox J W (Bessie W)
5 Schmidt A C E (Emma)
6 Quetschke P J (Lulu)
Street continued
636 Bertrand Geo
Carter Cath
Risch Chas
636½ Bell Robt
Keenan Cath
Morris Lucy nurse
Wahout Elmer
638 Esperson John
Kling H A
Lynch Bert (Amy)
Smith J A
638½ Anderson Robt
Gibbons Kathryn beauty shop
Kenyon A R
Kalls E B
640 Santa Chiara Nursery
Anderson Evelyn L
643 Foley C R
Jacobs J M (Mary A) phys
Kellner W A (Elsa F)
644 Paull A J (Gladys)
647 Coleman Cath Mrs
Coleman G H (Marcella) phys
649 Teich F J (Dorothea)
650 Futterer W A (Helen)
Hamilton Anna E Mrs
Hitch Emma F Mrs
Murphy Cath Mrs
Polisk Alf (Mary)
Rood A F (Eliz)
Ward Anna C Mrs
Orchard intersects

ARMITAGE AV (WD)—From 2000 Mendell west to city limits
Mendell intersects
Elston av intersects
1611 Vacant
Holly av intersects
1636 Hennessy John gro
1653 Malczynski John (Regina) ◐
Szczepanski John (Kath)
rear Seafield Geo (Irene)
1655 Malczynski Anthony (Martha)
1660 Chesney Adeline Mrs
N Paulina av intersects
1700 Eakin Scott
1715 Redin Machine Co
1720 Schulz Julia Mrs ◐
1722-28 Reuter Mfg Co architectural woodwork
1730 Zis Chas (Henrietta) restr
1734 Tusinski Stanley ◐
Stawicki John (Victoria) confr
1735 Inland Metal Products Corp
1738 Dziondziak John (Stella) ◐
Sano Steph (Julia)
1745 Swiezek Louis (Marie) gro
Griesch Michl (Anna)
Thessenvitz Henry (Emma)
N Hermitage av intersects
1750 Czaniga Paul
Dzierzynski John (Anna)
Wisniewski Frank (Eufemia)
1751 Miroslaw Thos (Bertha)
Szpojda Kath Mrs
1754 Jascz Jos (Mary) ◐
Jurczenko Edw (Kath)
Schonk P B (Victoria)
Stelmachowski Frank (Sophie)
1755-57 Acme Smelting & Refining Co
1759 Rabulovich Bozo (Mary)
1761 Nowicki Frank (Rose)
1765 Kajpust Ignacz (Sophie) ◐
Bialkowski Benj (Anna)
Kania Jos (Nellie)
Paluck Stanley (Helen)
1769 Home Service Bake Shop
N Wood intersects
1800 Kaminski John (Julia) gro
1801 Zydel Jos (Ruth) gro and meats
1802 Chamberlin Lulu Mrs
1804 Colligan J L (Mary)
1807 Gaterka John (Nellie) ◐
Petrovich Nicholas (Mary)
1808 Bagrowski Felix (Genevieve)
Dutka Anthony (Rose)
1810 Polowski Jos ◐
Zu Mares Anna Mrs
1812 Vacant
1814 Tonzwski Anna Mrs ◐
1816 Dziukowski Julius (Anna) ◐
Majdanski Albert (Angeline)
1817 Soberski Jos (Apolonia) ◐
Komiega Agnes Mrs
Martinowski Walter (Amelia)
Rompala Edw (Alice)
Soberski Walter (Frances)
Ufnowski John (Praksyda)
1821 Johnson John (Victoria) ◐
Knight Earl
1822 Idaszak J E (Frances) ◐
Idaszak Edw (Helen)
Kubis Frank (Josephine)
1825 Cirzan Edw confr
Cirzan Peter (Martha) ◐
Grabowski John (Josephine)
Natake Aug (Bertha)
Girard intersects
1834 Patke Michl (Anna)
Schank Jos (Frances)
1836 Gonieo Jos ◐

Main Menu

ARMITAGE AV—Contd
1838 Ochab Cath Mrs ⓞ
Bradtke Rose Mrs
rear Chubata Jos (Caroline)
1839 Ghiel Michl (Kath) ⓞ
Kortas Aug (Agnes)
Olszewski Henry (Lillian)
Winiecke Eug (Helen)
1840 Gaworski Peter (Bessie)
McKissick John (Florence)
1842 Gorski Walter (Frances)
Lipki Frank (Lucy)
1843 Vacant
1845 Skinder Bruno (Josephine) ⓞ
Skinder Louis (Hazel)
1846 Jastroch Anna M
Kwasniewski W T (Valeria)
Witt Walter (Verne)
1847 Piotrowski Andrew (Frances) ⓞ
Adamski Michl (Anna)
Bombris Adam (Jennie)
Dubinski Michl (Marie)
1848 Glon Martin (Martha)
Zajec John (Frances)
1849 Allen Geo (Elsie)
Szczyplorski Jos (Rose)
1850 Borkowski Adam (Eliz)
Korpolewski Frank (Verna)
1851 Wallach John (Magdalene) ⓞ
1852 Malecki Walter (Josephine) ⓞ
1855 Grzelecki Walter (Valentine) gro and meats
1856 Kachnowski John (Mae)
Wiederhold Chas (Rose)
1857 Hasko John (Antoinette) ⓞ
Jankowski Martha Mrs
Magdziarz Geo (Viola)
Rydelek Thos (Eugenia)
1858 Gallinder Roy
Markiewicz Stanley (Sophie)
N Lincoln intersects
1901 Gorniak Margt confr ⓞ
1908 Banka Stanley (Florence) soft drinks
1909 Popielski Wm (Anna) ⓞ wholesale confr
1910 Sloma Michaelina Mrs ⓞ
Labunski Casimir (Celia)
1911 Cienciwa Casimer (Cath)
Faber Chas
Zawada Agnes Mrs
1912 Bieszki Aug (Nettie) ⓞ
1913 Myslik Frank (Mary) ⓞ
Strough Nellie B Mrs
Sterminski Walter (Vera)
1917 Bretschnider Frank (Frances) ⓞ gro
Skoneczny Anton (Anna)
Skwertz Michl (Bessie)
1918 Kreft Augusta Mrs ⓞ
Evert Carl (Edna)
Kreft Wm (Beata)
rear Biniak Peter
1919 Dombrouski Chas (Mabel)
Dzemkewitz Andrew (Josephine)
Klemonda Sophie
Kluskowski Jos (Stella)
1920 Rzpka Jos (Stella) ⓞ
1922 Florescu Peter (Anna)
1925 Krzyzak A M ⓞ
Dewan Anthony (Mary)
Jaworski John (Kath)
Manczuk Frank dry gds
N Winchester av intersects
1934 Jagl Lucy Mrs confr
Wolff Phillip (Kath)
1935 Busch Kasimer (Anna) cleaners and dyers
Guzy Jas (Helen)
Logan Carl (Alice)
Smith Geo (Maud)
1936 Frankowski Walter confr
Bly Thos (Mayme)
1937 Kanoza Peter (Alice) gro and meats
Ostrowski Jos (Marie)
Planciunas Alex (Mary)
Schiller Jennie Mrs
Zurek Edw (Anna)
1938 Sepkowski Jos (Rose) shoe repairing
Dawson Wm
1939 Vacant
1940 Selewsky Wm (Christina)
1942 Clark Robt (Clara)
1945 Engelhardt Herman (Jennie)
Pattan Walter (Helen)
1946 Jarecki E K (Kinga) ⓞ
1948 Wendt C F ⓞ
1949 Zagorski Robt (Hattie)
1950 Winczak Stanley (Minnie)
1951 Wojcik Rose Mrs soft drinks
Jaskulski Frances
Johnson Chas (Amanda)
Tomaszewski Thos (Rose)
1952 Infant Welfare Station
Recki Ignatz (Tillie) ⓞ
1954 Deschermeier Louis meats
1956 Janicki C P dentist
Siwecki Henry drugs
Adams Wm (Anna)
1959 Goszczynski Bros bakery
Goszczynski Julius (Martha)
Salamone Saml (Mary)
Schilling Alf (Eliz)
N Robey intersects
2000 National Tea Co gros
Olszewski W D dentist
Wawrzynski Waclaw phys
2004 Hasterock Edw (Elsie) cigars
Schwartz Frank (Eliz)
Wagner Michl (Marie)
2008 Budnik Frances Mrs
Muravchick Isaac (Amanda)
Polakowski Paul (Margt)
Sosonovich Julia Mrs
2010 Vacant
2012 Szyjewski Walter delicatessen
2014 Kopz Benj restr
2016 Marshall Thos (Minnie) radio supplies
Incrocci Caesar (Josephine)
Szyjewski Walter (Prestawa)
2017 Zawadzki Ignatz (Frances) ⓞ
Reno Anthony (Irene)
Zachman Peter (Jessie)
rear Golczewski Adam (Anna)
2019 Milkowski Paul
Praski John S
2020 Wysinski Alois shoe repr
2021 Kobillenski Hepolet (Mary) barber shop
Girsch Paul (Celia)
Szwedo Mary Mrs
2023 Juehlke Eliz Mrs ⓞ
Grandin Andrew (Marie)
Nemeth Geo (Bertha)
2024 Bluwt Andrew (Vera)
Mashak Jos (Florence)
2026 Lizak John (Sophie) ⓞ
Lizak Jos (Stella)
2027 Kowalewski Peter (Frances)
Przybylski Henry (Josephine)
2028 Bergman E J
Callahan Thos (Dorothy)
Glowacki Anton (Violet)
Kubaszewski Steve (Sophie)
Novak John (Bessie)
2029 Kozlowski John (Rose) ⓞ
Brezinski Rose Mrs
Huntowski John (Helen)
Kozlowski Philip (Mary)
2030 Becker Herman (Eliz)
Shereikis Geo (Anna)
2031 Novak Frank (Antoinette)
Plazejewski Jos (Mary)
2032 Krzak Andrew confr
Capini Vincent (Celia)
Wandowicz Kasmir (Sophie)
2033 Branson Marie Mrs
Gabriel Wm (Clara)
Zielinski Peter (Julia)
2035 Kowalski Stanley (Helen) ⓞ
Behrndt Mary Mrs
Nicholas Mary Mrs
2039 Fautsch Rochus (Eliz) ⓞ
Baumstark Theo (Lillian)
Nelson Wm (Theresa)
2040 Osmolak Jos garage
2041 Srubas Peter (Agnes) ⓞ gro
Bryjak Jos (Anna)
Walendzuk Steve (Anna)
2042 Fordonski John (Frances)
Knitter John (Anna)
Zarazinski Frank (Mary)
2045 Tomczyk Jos (Barbara) ⓞ
Kopp Harry (Wanda)
Tiska Frank
2047 Korytowski Jos (Josephine) ⓞ
Mikol John (Agnes)
2052 Shapiro Herman filling sta
N Hoyne av intersects
2101 Ploszynski A C tires and batteries
2103 Wing Chas indry
2105 Vacant
2107 Vacant
2109 Oren Geo (Mary) malt and hops
2111 Vacant
2111½ Badaszek Blancho Mrs dressmkr
2113 Rydel Stanley (Mary) gro
Pedersen P C (Carrie)
Sedivy Anton (Agnes)
2115 Krutkiewicz Justin (Adela) ⓞ
Roesler Jos (Mary)
Scholz Alf (Emma)
2119 Mikelski Anton (Teodozya) ⓞ
Lipinski Wm (Anna)
Topolinski Walter (Anna)
2120 Kantorski Sylvester (Leona) hdwe
2121 Mander Matthew (Nettie) ⓞ
Kaske Edw
Kowski Frank (Frances)
2122 Maher Nellie Mrs
Sokulski John (Josephine)
2126 Porzski L T (Rose)
2128 Dumalski Benj (Clara)
Dumalski Frances
2129 Miller Susie Mrs ⓞ
Beyer Edw
Miller W C (Eleanor)
2130 Dombrowski Walentine (Stella)
Holdman Fred (Clara)
2133 Miller W C expressing
2135 Czapkowski Gabriel barber
Ewanowski Frank
Shafranski Michl
Siedlecki Jos
Vibica Adolph (Anna)
2136 Mick Wm (Emily)
2137 Stokosinski Andrew (Hattie) confr
2139 Beuzekamp J W (Charlotte)
Johnson Hilda Mrs
Rydzinski Bruno (Margt)
Tomaszewicz Wm (Sophie)
2140 Czerwinski Stanley (Wanda)
2141 Hendricksen Aug gro
2146 Thompson M J (Anna)
2147 Lorenz Stanley meats
Wisolowski M J (Agnes)
2150 Marszalek Frank (Blanche) gro
2151 Seaverson Elias Mrs paints
Elsinki Stanley (Irene)
Mendlik John (Frances)
2153 Lijewski Casimer fruits
2154 Andruszkiewicz Alex (Jenny) baker
2155 Mendlik John exp
Szalkowski Louis shoe repr
2156 Gitzko Aug (Helen)
2159 National Tea Co gros
N Leavitt intersects
2205 Rapacz Peter barber
2206 Thirty-Eighth Ward Building & Loan Assn
Witkowski Frank real est
2207 M & G Battery Station
2211 Krogulski John (Sophie) ⓞ
Kurtzer John F (Mary)
Winkler Minnie Mrs
2212-14-16 Kurtzer J F garage
2215 Racila Geo (Pauline) ⓞ
Racila John (Michelina)
2217 Wischoffer Louise Mrs ⓞ
Beggerow Mildred Mrs
2220 Seeber Emil J (Hildegard) machine shop
2221 Czug John (Mary) ⓞ
Czug Stanley (Anna)
2223 Doehla Katharina Mrs
Rottschalk Carl (Marie)
2224 Muller Marie Mrs ⓞ
2225 Meyer Paul
2226 Bratke John (Julia)
2227 Smuckel H R (Alma) ⓞ
2228 Girsch John (Rose)
Schwochow Johanna Mrs
2229 Wertke Albert (Meta) ⓞ
2233 Sambrowitz Herman (Martha) ⓞ
Idzikowski Edw (Jeanette)
rear Klotz Augusta Mrs
2235 Zinuda John (Mary) ⓞ
Pawlak Steph (Alma)
2237 Cook Edw (Dorothy)
Janwcz Anna Mrs
Rapacz Peter (Mary)
Wunnicke Wm (Frances)
2240 Aravois Saml (Della)
2241 Tomaszewski John (Pauline) ⓞ
Johnson Jos (Rose)
Trawinski Wm
2244 Mroczko Jos gro
Bertham H J (Louise)
Moore T E (Margt)
2245 Classen Wm (Dora)
Troptow Carl (Edna)
2246 Nedza Vincent (Louise) tailor
Becker Paul (Florence)
Styma Jos (Beatrice)
2247 Root J H (Nellie)
Sittig H E
2250 Bell Frank
Hartwig E C (Leona)
Hughes John (Eliz)
Zurek Steven (Irene)
N Oakley av intersects
2300 Schnell Fred meats
Sinbac Shoe Mfg Co
2302 Deutsch Isidore H phys
Jocwiak Frances confr
2304 Berger Device Mfg Co hdwe mfrs
2308 Feldman System Mfg Co loose leaf devices
2310 Sinbac Shoe Mfg Co
2311 Kozak John (Vera) gro
2312 Hayden Paul (Bertha)
Schwochow Herman (Johanna)
2313 Miller Bertha Mrs
2314 Hamerle Frank (Caroline)
Regget Rudolph (Hattie)
Seckinger Andrew (Lena)
2315 Kozelka Stella Mrs ⓞ
2316 Boldt Frank (Mary)
2317 Thole & Montgomery serv sta
2320 Karasiewicz Ned (Mae)
Konczyk W W (Frances)
Perry H O (Johanna)
2324 Poplowski Frank
2326 Schwartz Gustave
2328-30 Bnei Zion Congregation Synagogue
2333 Stegnewski Walter (Stella) tailor
Grocke Josephine Mrs
Nelson A J (Alma)
2334 Nelson David (Lena)
Olson Harry (Martha)
Vollmer Wm (Rose)
2339 Armendariz Frank (Rose)
Grigsby Harold (Josephine)
Grigsby W T (Ella)
Wadyck Jos (Anna)
2340 Adeszko Dominika Mrs
Filipiak John (Anna)
2341 Lofty Christopher (Jessie)
Rzpki Albert (Mary)
2343 Roclawski J J (Rose M) real est
2346 Rosenberg J I (Goldie) ⓞ
Marder Erwin (Gertrude)
2350 Armitage Bargain Store dry gds
Wilmot av intersects
Northwestern av intersects
2407 Columbia Business College
2414 Wallburg Richd bakery
2420 Hamburg Bert tailor
Milwaukee av intersects
2422 Koretz Ludwig wall paper and paints
Hansen Fredk (Christiana)
2424 United Cigar Stores Co
Behrendt A J phys
Newman Louis dentist
2435 Hayes Dental Offices
Rybstat E L real est
Rowan Leona
2439 Deitch Saml clo
Conroy Eliz Mrs
Mid-West Conservatory of Music
2441 U S Postoffice (sub sta)
2443 Patterson A W gro
Moslein Kath Mrs
2445 Moslein Kath restr
Lissner Chas (Jennie)
2449 Lissner Chas junk
2455 Gavin C A restr
Roewer Jeanette Mrs
Gibbs S W
2457 Schnider Morris (Anna) cigars
Kaupas Casimer
2459 Klafter Eisner Bloomer Co
Ellis Nicholas (Cath)
2460 Paulson L P & Co real est and ins
2464 Lange Marie Mrs restr
2466 Bohle Elmer barber
Hanley Louis
2468 Armitage Construction Co carp contrs
N Campbell av intersects
2501 Chicago Surface Lines barns
Bingham intersects
2516 Baxter's Laundries Inc
2526 Keese's Perfection & Manhattan Laundry
Stave intersects
2540 Fidelity Oil Co serv sta
2548 Forke Mathilda Mrs
Koalenz John (Edna)
2550 Nazimek Jos
Roberts J R
2552 Gernhardt Carl (Blanche)
Wendt Freda Mrs
2558-60 Aladdin Products Co soap mfrs
2566 Pinnau Emil (Louise) ⓞ
Cooper Anna Mrs
N Rockwell intersects
2601-03 Dernell Potato Products mfrs potato chips
2602 Grapcynski Lawrence (Pearl)
Matson Carl (Carrie)
2604 Sgaller Saml confr
Cohen Adolph (Hermine)
2605-07 American Family Laundry
2606 Breen Robt (Rosella)
Noholty Wm (Anna)
2610 Koberling Andrew (Nellie) ⓞ
Peterson J E
2611 Schubert Edw (Margt)
Schumacher Aug (Louise)
Wells Gertrude Mrs
2612 Hesse Anshelm
Taylor Jane Mrs
2613 Lythcke—Fred (Pearl)
McCann Nancy Mrs
Molyneaux Thos
Sendor Frank (Mary)
2614 Koslitz Wm (Hattie)
Moseler Anthony (Alma)
2615 Cahoor Eliz Mrs
Leonard M J (Bertha)
Reichold Frank (Mary)
2616 Kinzig John gro
Oakley John
2620 Linke Reinhold (Gertrude)
Lynch Walter (Lilly)
Nielsen Caroline Mrs
Schneidwind Wm (Nellie)
2622 Schmidt Fred (Nellie) ⓞ
LePitre Frank (Anna)
2623 Olsen Bernhard (Edith)
2625 Armstrong Wm (Alice)
McDonaud Irene Mrs
Mezara Natall Mrs
2626 Hall Lena Mrs
McNulty Michl (Martha)
2629 Palmer Ernest (Marie)
Schmack Otto (Eda)
Zieman Eric (Edith)
2631 Kinzig John (Melosine)
Nelson Edw
2633 Uzarowicz Thos (Veronica)
Zajac Anthony (Helen)
Point intersects
2634 Savage Alex cigars
Filskov Lester (Antoinette)
Yaeger Adeline Mrs
2635 Broderick Chas
Moler Aug (Ida)
Nelson Arth (Edna)
2639 Gibson Lottie Mrs
Sadlowski Alex (Rose)
2641 Bilecki Steph
Musson Chas (Molly)
2643 Adamowicz Wm (Tillie) ⓞ
Bartholomay John (Amelia)
Frost Peter (Davido)
Laufer Geo (Kath)
2645 Cikanek Edw (Eva)
Evseef Paul (Fredericka)
2649 Meyer Aug (Jeannette)
2651 Christiansen Bernt (Oline)
Ystrom Harold (Dagmar)
2653 Diven Minnie Mrs
2655 Walden Martha Mrs ⓞ
Eberwein Veronica Mrs
Michalak Sylvester (Eliz)
2658 Theopolos Peter restr
Domino Jas (Mary) ⓞ
Fuller C L (Mary)
2659 Deminec Demtr (Mary) gro and meats
Hein A O (Eliz)
Rischow Henry (Antonia)
2660 Libeck Ole tailor
Nardi Peter ⓞ
Broderick Edw (Eliz)
Ramynke Chas (Johanna)
2662 Christianson O M (Edith) ⓞ
Lawson Hattie Mrs
2700 Meyer Otto (Vera)
Miller Martin (Helen)
N Washtenaw av intersects
2701 Heineman Oscar Corporation silk yarn mfrs
2704 Steiger Mary Mrs ⓞ
Jones Sydney (Anna)
2706 DeSaegher J M (Althea)
LaFrana Dana (Nellie)
2708 Buchhardt Enghardt (Marie) ⓞ
Schroedter Grace Mrs
2710 Hennessy Wm (Mary)
Martens Geo (Lizzie)
2714 Schlutt Sidonia Mrs
2716 Johnson Harry (Elsie)
Larson Harold (Frances)
2724 Dettloff Frank (Theresa)
Hoffman Walter (Kath)
2726 Henry Eliz Mrs ⓞ
Barton Hansel (Lena)
Haut Geo (Margt)
Henry Wm (Elsa)
2728 Schaefer J J printing
2730 Larson Augusta Mrs ⓞ
Arnesen Anna Mrs
Lamarsche Julia Mrs
Olson Mathilda Mrs
Schaefer J J (Ida)
2734 Ellertsen Ellert (Pelager)
N Fairfield av intersects
2742 Lange Chas & Bros Co serv sta
2745 Grosch Fred plumbing
Bonien Albert (Minnie)
2747 Sarnedzke J J restr
Ofteblo Mary Mrs
2749 Frifeldt O M florist
2755 Ingstrup Buhrke Inc pntrs and decorators
2759 Magolic & Pappas restr
N California av intersects
2804 Grottola Frank barber
2806 Schroeder G H real est
2807 Demos Christ shoe shiner
2808 Lundquist & Sons shoes
2809 Vacant
2810 Bell J plumbing
Cohen Julius hdwe
Miller Tillie Mrs
2814 Johnston E F (Barbara) confr
Salzman Fred
2815 Demskes Peter barber
2816 Swartz Mannie birds
2817 Olson Augusta Mrs
Pinsko Wm shoe repr
2819 Laursens Carl sheet metal wks
2820 Mogensen Wm (Myrtle) meats
2822 Bodoe Albert (Bertha) ⓞ
Goldberg Morris paints
2824 Saemisch Erich C (Eliz) bakery
2826 Jung Henry indry
2829 Gt A & P Tea Co The gros
Faller E G dentist
Kuby John
2830 National Tea Co gros
Kaufmann A J
2831 Andersen S B dry gds
2833 Schroeder, Kosa & Co Inc hdwe
2837 Andersen S B (Mattie)
Boettger M C (Amanda)
N Mozart intersects
2838 Maes John (Jennie) cigars
Brettman Leslie (Gladys)
Kunce Ernest (Edna)
Petersen Albert (Bertha)
2840 Holt Martin exp
2841 Rudy Sol cigars
Schmidt W A (Elsie)
2843 Duetscher Anna Mrs
Nelson P A (Jennie)
2844 Mozart Garage
2845 Locke P L
Panes Nicholas (Sophia)
2847 Abel Herbert (Caroline)
Rapas John
2848 Schwalm Chas barber
Siegel Harry (Jeannette)
2849 Kotsiakos Christ gro
Kotsiakos Christ (Evelyn)
2850 Glenn Theatre
Desenis Nell G dentist
2852 Meyer Stella Mrs confr
2854 Bisceglie John (Kath) pool room
Nolan Nettie Mrs
Steurer Steve (Bertha)
N Francisco av intersects
2900 Johnson Alma Mrs fish
2902 Hanson Benj garage
2904 Smith Lewis (Ethel)
Williams Hall
2906 Maass Harness Shop
Genshaw Wm (Eliz)
Maass Martha Mrs
2907 Hillig J A barber
Niemeyer Chas (Emma)
2909 Lofstrom Olaf shoe repr
2910 Chicago Sausage Co mfrs
2911 Vacant
2915 Gwint Saml confr
Cuson Geo (Eliz)
Grosch Wallace (Harriet)
2917 Vacant
2919 Vacant
N Richmond intersects
2920 Ekstrom S W Mrs
Mothimmune Inc exterminators
2921 Finkel Saml gro
2922 McNeilly Geo (Mamie)
2923 Vorisek Jas meats
Gerth Aug (Julia)
2924 Louthan H A exp
2928 Adler Arpart (Elonka) ⓞ sheet metal
Simon Alex (Julia)
2930 Nelson Edwin (Edith) ⓞ
2933 Finkel Max (Anna) gro
2934 Penn-Acker Oil Co oils
2935 Miller Roy soft drinks
2937 Schmidt E R exp
2938 Armitage Beverage Appliance Works
2939 Wonsoff Harry barber
2941 Freutel R J typesetting machs
2943 Garber Geo (Wanda)
Miller Elmory (Leon)
2944 Weselnitzky Oscar (Rose) meats
Smith Cath Mrs
2947 Alper & Joseph meats
Garber Harry (Winifred)
Nyquist Andreas (Anna)
2949 Gelford C E fish
2949½ Turner J A jwlr
2951 Shain Harry shoe repr
2953 Savisiak Morris tailor
2955 Boll Theresa hairdrsr
2957 Feder Jack gro
2959 Golman Wm auto accessories
Humboldt Blvd intersects
3005 Farkas Bela barber
3006 Kotzin Adolph (Eliz)
Kuttner Adolph (Laura)
Palowsky Jacob (Minnie)
3007 Siegel Saml dry gds
3008 Burst Seelig (Rebecca)
Edelberg Max (Beatrice)
3009 Leibovitz Abr (Beatrice)
Seelig Isadore (Clara)
3011 Shapiro Mendel gro
3012 Goldstein Louis (Sarah)
Goodman Sol (Lea)
Weinberg Saml (Backe)
3013 Silver J H hdwe
3015 Cohen Chas (Rebecca)
Meyers Edw (Lillian)
Odens John (Lillian)
Whitfield Robt (Annabelle)
3017 Peglow Barney soft drinks
3018 Kee Goon indry
3019 Gutter S S garage
3020 Shalsy Jos (Mary) shoe repr
3021 Gebhardt Earl batteries
Romanow Harry radio
3023 Liffshel Jos fruits and vegetables
3024 Anderson Julia
Starr J F (Frida J)
3025 Goldstein Harry gro
3026 Sherman Herman clnrs and dyers
3028 Anderson Axel gro
3029 Morritt W W optometrist
Blenck Ellen
3029½ Maskell Anthony barber
3031 Edwards Edwin meats
Gibbard Margt Mrs
Olsen Arth (Agnes)
3033 Helgesen Aage
3035 Lewin Morris butter and eggs
Nebraska av intersects
3038 Vacant
3042 Vacant
3043 Falk Meyer meats
Johnson Gust (Christine)
3043½ Schaffer Jos dry gds
3044 Olson Walter (Rose) exp
Evanson Ernest (Grata)
3045 Vacant
3046 Harrington Jos beauty parlor
Augard Rose Mrs
Dougal R E (Marie)
Hanson Gust (Tillie)
3047 Christiansen Andrew (Lydia) ⓞ tailor
Blanck Minnie Mrs
Graff Wm (Eliz)
3050 Judsen Julius & Son welding
3051 Kill Minnie Mrs gro
3052 Yuen Harry indry
3053 Hurwitz Aaron (Anna) confr
Johnson Wm
3054 Quist Esther bakery
Larson Louis
Steen Louise Mrs
3055 Hansen C A (Thora) bakery
3058 Vacant
3059 Woods E G meats
3060 Roubas Stanley
3061 Schneider Herman (Fannie) gro
3062 Bell Theatre
3065 Goldman Abr (Anne) tailor
3066 Hartnett D J confr
Patten W J optometrist
Waldo Annie Mrs
3067 Cohen Jos (Jennie) variety store
Gorny Jos (Sophia) ⓞ
3069 Warshawsky Saml (Ida) delicatessen
N Albany av intersects
3100 Carlson Peter (Emma)
3101 Lavine J A drugs
Bryant Delaney (Ida)
Lenz J A phys
Schacke Herman (Cath)
3103 Gt Atlantic & Pacific Tea Co gros
Andersen Victor (Margt)
Zubert Paul (Hattie)
3104 Krueger Herman (Dorothy) coal and feed
3107 Hassel W P meats
Boudreau Palmer (Gladys)
3110 Laucsen Jep soft drinks
Bockstette Fred (Louise)
Johnson Emil
3111 Dumas & Robin dry gds
Square Merchant Tailoring Co
3112 Kiddelsen Geo (Louise) horseshoers
3113 Square Merchants Tailors
3117 National Tea Co gros
3118 G A R Laundry
3119 Mitchell Harold soft drinks
3121 Sorensen & Thoresen men's furngs
Sorensen Louis (Daisy)
3122 G A R Laundry
3124 Vacant
3125 Smorawski Adam meats
3126 Bollin J M (Clara) hdwe
Lagerquist C E (Wilhelmina)
Smith Bertha Mrs
3127 Gonos Jas (Boula) gro
Stamata Mays Mrs
3128 Olsen Ingwald restr
3129 Schmidt C H (Anna) baker
3130 Mathurin E R gift shop
3131 Adicks Wm (Bertha) confr
Weardahl H K (Hannah)
3132 Ligier J R fruits and vegetables
3134 Oftedahl Marie Mrs meats
3135 Mitts J W malt and hops
Risch Pauline Mrs
3136 Tannenbaum Israel (Sarah) minr
3137 Samper David barber
Gorder B F (Anna)
Steele Wm (Edna)
Westling O K dentist
3138 Augustus Benj drugs
Greenfield M D chiropractor
Johnson Albert W dentist
Oveson Iver A dentist
3139 Huwald Fred A jwlr
N Kedzie av intersects
3200 Kilroy Geo (Sarah) confr
Wexler Aaron L (Dora) dentist
3201 Eckart Henry C drugs
Heller Matthew phys
Bay Hjalmar (Nathalia)
3202 Pritikin Saml (Bessie)
3203 Ehmann Otto confr
Johnston Josephine Mrs
3204 Larsen Michaels & Johnson billiards
3205 McLaughlin Jos H (Frieda) ⓞ gro
Leonard John (Edith)
3206 Kollar John (Rose) barber
Goldsmith Wm (Anna)
3208 Crystal Express & Van Co
Butler Walter (Anna)
Frederick Edw (Rosica)
Killeen Jas (Mary)
3209 Farisonas Michl restr
3210 Way Wet Wash Lndry Co
3211 Kolwasinski Andrew ⓞ shoe repr
3213 Armitage State Bank
3215 Bastian Fred (Mathilda) baker
3216 Vacant
3218 Baker Edw (Rose)

ARMITAGE AV—Contd
3219 Glazer Saml J shoes
Nelson Hill (Frances)
Prendergast Michl (Bertha)
3220 Baker Ernest (Lillian)
Scallon Bernard (Dorothy)
Chudzik Josephine Mrs
3221 Humpeler Hardware Co
Schmitt Edw (Lillian)
Wilke Elmer (Olive)
3222 Waller Julius (Clara) dry gds
3224 Mueller Henry W (Minnie) undtkr
3226 Adams John (Cath) shoe repr
Johnson H J (Anna)
Morlett Geo (Rose)
3227-29 Rex Auto Service
3228 Rice Jas (Ella) barber
Ball C E (Anna)
3230 Marck Philip & Sons poultry
3231 Gossman Jack (Fanny) confr
Hansen Frank (Ida)
3233 Modern Cleaners & Dyers
3234 Jensen Paul (Edith) soft drinks
3236 Mersbach H F (Anna) baker
Koehler Jos (Anna)
3237 Lieberman Louis (Sadie) ⓞ dry gds
Holzrichter Hugo (Mary)
3238 Scott Walter (Julia) plmbr
3240 Slopoff Louis (Bessie) meats
Triplett Wm G (Gertrude)
3242 Epstein & Perlman gros
3245 Nelson Hill men's furngs
Fivelson Michl (Ada)
Gillesvot Carl (Martha)
3247 Degenhardt Chas (Pearl) confr
Gusland Henry (Margt)
Paul Caroline Mrs
3249 Vacant
3251 Jung F C indry
N Sawyer av intersects
3252 Breskin Frank (Ethel) gro
3253 Armitage Garage
3254 Zubert Paul (Hattie) meats
Meyer Edw A (Rose)
3258 Morrisey Henry
3259 Kasper P J
Schalk Arth (Stella)
3260 Gehrig Wm (Susan) beauty parlor
3261 Shillet Abr (Rose) ⓞ dresses
Olsen John (Veronica)
3262 Vacant
3263 Michorll John (Fanny) ⓞ shoe repr
Habirs Mary Mrs
3265 Biss Morris (Olga) ⓞ paints
3266 Amhaus Richd O (Ida) plmbr
Ericksen Edw (Anna)
3267 Odahowski Alex (Mary) ⓞ baker
3268 Koblinsky Harry (Sarah) tailor
Blagg Edw (Mary)
3270 Felton LeRoy (Rose)
Karlsen Chas (Anna)
Knutsen Chas (Mary)
3271 K-W Garage & Battery Service
3273 Schenk & Son movers
Grapenthien Walter (Irma)
Pfeiffer Carl (Eleanor)
3274 Scharbart Geo (Anna)
3275 Boston Reed & Willow Wks
Arquette Gilbert (Mary)
Dudley Nettie Mrs
Eaton Nellie
3276 Hasenauer Geo (Rose) meats
3278 Finkel Isadore (Sophia) drugs
Cisar Jos (Mary)
Goldberg Chas (Rose) phys
Higgins Leonard J dentist
3279 Grote Hugo (Lucille) ⓞ florist
Parrish Wm (Dora)
3281 Henningsen Herman restr
Strom Harry P (Frida)
Wilmer Walter (Mabel)
Henningsen Rene
N Spaulding av intersects
3300 National Tea Co (br) gro
Pritikin Abr (Dora)
3301 Cohn Louis fruits
3302 Pakin Jos (Sarah) clo clnr
Carlsen Edw P (Anna)
Pritikin Abr (Dora)
Pritikin Saml (Bessie)
Wexler A L (Dora) dentist
3303 Steinberg Rose Mrs confr
3304 Halpern Harry (Anna)
3305 Harding Markets (br) meats
3306 Covello Louis jr (Santa)
3307 Denimore Frank cigars
3308 Litvin T H (Theresa) plmbr
3309 Kimball Butter & Eggs Co
3310 Armitage Prntg Co
Grover H W (Helen)
3311 Vacant
3312 Grover H N (Eliz)
Hansen E N (Agnes) contr
3313 Newell Auto Supply Co
3314 Reichman I W (Anna) undtkr
3315 Robins & Co
3316 Vacant
3317 Lennert Hugo cigar mfr
3318 Western Tea Co
3319 Vacant
3321 L & K Stores Inc dry gds
3322 Vacant
3324 Ambrose Wet Wash Laundry
3325 Vacant
3326 Palmer Square Tool Wks
3327 Charme Beauty Shoppe
3328 Bergman E J (Anna) confr
3329 Levitt Nathan (Marjory) minr
3330 Reha E J Glass Co
Reha E J
Kimball av intersects
3400 Vacant
3401 Hill G S (Clara J)
Mayr Jos (Freida)
Ostrowski Andrew meats
3402 Vacant
3403 Oomens John (Lahbertine) shoe repr
3404 Vacant
3406 Laursen Jacob (Inge)
Stavick N B (Caroline)
Kaplan J
3407 Hoffman Henry malt and hops
Munsch J P (Clara)
3408 Stavick Nels (Louise)
3409 Beck's Hall
Munsch Kath
3410 Simonson Chas (Hilda)
Isaacson Karan Mrs
3412 Wieze Albert (Elsie)
3413 Course Edw (Kath) coal
3415 Busch Harry (Constance)
Lenandowski Martin (Anna)
3418 Garvinski Vincent restr
3419 Petersen Walter fish
Warner Arth (Kate)
3421 Shulman Saml (Belle)
Hackenbarth Wm (Norma)
Komorow Soloman (Pearl)
Porter Viola Mrs
3422 Griffin Robt (Gusta)
3423 Sevcik Paul hdw
3424 Waechter W L (Louise)
3425 Vacant

Main Menu

MULTIGRAPHING
MIMEOGRAPHING
TYPEWRITING

DOWD LETTER SHOP

552 WRIGLEY BLDG. TELS. DEL. 3634-8775

CIRCULAR LETTERS
ADDRESSING
MAILING

ARMITAGE AV—Contd
3427 Vleachos John fruits
3428 Bertrand Walter (Helen)
3429-31 Levinthal Hyman furn
3430 Clausen Gust (Mary)
3432 Cisna John (Clara) barber
3434 Armitage Meat Mkt
3435 Brandin Hugo gro
Smith John W (Laura H)
Ballou intersects
3500 Brelau Wm (Emma) phys
Broniarczyk John (Pearl)
Griffin Wm C (Laura) phys
McConnell J W (Mary) phys
Newhoff Frank (Bernice)
Slaboszewski Frank (Lottie)
3501 Akey D J auto repr
McQuaide Arth W
Mouzakas John (Margt)
Reinertsen Nettie
3502 Smalley Margt Mrs delicatessen
3503 Schultz Emil barber
Massey Harry
Willoughby Esther
Westerfield Susie sewing machines
3505 Feld Jennie
Yerkey W T (Olive)
3506 Miller Mathew (Maud)
3508 Andersen Tena Mrs
3509 Wacholz A L shoes
3510 Smith H C welding
Shafter Alex (Alice)
3511 Wigutow Bros tailors
Wigutow Aaron (Jennie) ©
Pawyza Walter (Pauline)
Sedrick J W (Rose)
Wigutow Albert (Rose)
Wigutow Leo (Rose)
3512 Smith's Machine & Welding Wks
3515 Winsome Garage
3517 Vacant
3518 Eckert Max (Dorothy)
Newhoff Henry (Bernice)
3520 Kuehn & Son meats
3521 Dimodico Frank (Anna)
Petersen J A (Anna)
3522 Clarey Geo barber
3524 Vacant
3526 Thromans W H variety store
3527-29 Leslie's Dry Goods Co
3529 Lee Alex (Mary)
3530-32 J & G Food Shop
3532 Greenburg Harris (Mary)
Levy Benj (Rose)
3533 Meyers Bros men's furngs
Schumacher Anton (Emma)
3534 Kluner Alex (Mary)
3535 Hahn C & Co
Goetzman Chas F phys
Konsdorf P P (Sophie)
Hancock intersects
3544 Zathan John vegetables and fruits
3545 Bobeng John beauty parlor
Jensen A W (Helen M)
3546 Levy Harry clnr
3547 Venus Confectionery
3548 Krueger F H meats
Blackburn J E (Frances)
3549 Egeland J C real est
3551 Wagner Wm mus mdse
3552 Blackburne Jas (Mary)
3553 Armitage Theatre motion pictures
3554 Pearson C T meats
3555 Vacant
3556 Pearson Chas meats
3557 Freedberg Minnie
Minnette Hat Shop
3559 Anderson L W (Ellen) jwlr
3561 Hufnagel A A birds
Jorgensen Jens S (Ella)
Nelson A F (Hilda)
3562 Olson Anna Mrs delicatessen
3563 Iannello V V (Joseph)
3565 Rahner Adolph barber
3566 Jung Pang indry
3567 Armitage Shoe Repair
Intogna Gus (Carmillia)
3568 Fisch Lillian Mrs beauty parlor
3571 Harding T E (Carrie)
London Julius (Rose) minr
3572 Hopper G H (Dian H)
Hopper Marie Mrs gift shop
3573 Alvarez Raymond (Mary) cigar mfr
Powers W G (Dorothy S)
3574 Heller Bros meats
Heller J E
Heller W C (Emma)
3575 Armitage Dry Goods Store
The dry goods
3577 Scheffler Gustav (Emma)
3578 Kadolnek John (Anna)
McDonald J M (Mary) phys
Wishlora Jos (Barbara) baker
3579 Hess H J (Beatrice)
Stopper Louis (Emma) drugs
Central Park av intersects
3601 Guenther H A (Caroline)
Matthews S A dentist
3603 Nowack W F (Martha M)
Zilkey Otto furn repr
3604 Schaper Norman radios
3605 Weidenhoeft E C (Eliz) cigars
3609 Intogna Tony (Lillian) barber
3613 Staples A K Mrs
3617 Matherson R O (Ida M) coal
3621 Benanti Nathan (Josephine) gro
3623 Vacant
3625 Nolan Wm (Rose M)
Stein Bertha gro
3626 Bundsen Eric (Margt)
Dombrowski Louis (Maria) gro
Jacobson Iner E
3628 Vacant
3630 Kleppe Edgar (Johanna)
3632 Kretz Wm shoes
Monticello av intersects
3635 Vacant
3636 Humboldt Masonic Temple
3638 Comes Peter dry gds
3639 Humboldt Produce Co
Hoffmann Walter (Emma)
3640 Thompson Mary Mrs gro
Piche Paul (Ella)
3641 Christensen J S auto repr
Kloss Alice Mrs
3642 Donovan Mary Mrs
Marsiglia Tony (Lillie)
3645 Jacobson Herman (Amanda)
Kolbusz Walter confr
Meyer Tillie Mrs
3647 Nimtz Herman (Johanna) shoe repr
3648 Vacant
3649 Bellinger H I (Astrid H) furn
3651 Hanson Christine Mrs
3653 Rillie Wm (Cora)
3657 Vacant
3658 Billinger Helmie furn
Isaksen Chas (Emma)
3659 Fritz John (Annie) restr
3660 Bellinger H I 2d hd furn
N Lawndale av intersects
nw cor Frederick Funston Sch
3700 Kamko J J (Martha)
Lawndale Av Pharmacy
Ottesen Oscar (Anna)
3701 Haak Otto service sta
3702 Lawndale Lunch
3704 Newstedt Cath Mrs
3705 Fisher Aug (Eleanor) confr
Robben Olai (Nettie C)
3706 Hagele Theo meats
Szczelaszczyk Stanley (Paulina
3709-11 Emergency Service Garage
3710 Samberg John (Edith)
Szubrla John (Marie) barber ©
3712 Kuehny Fred (Augusta)
Timms Edw (Anna) gro
Wolthuis C J (Alida)
3714 Wojcik Chas (Anna) ©
3717 Jarchow Chas real est
Long Meele E (Mary) dentist
N Ridgeway av intersects
3735 Riger's Service Sta
3737 Buschel G T (Lillian C) baker
3741 Bender A P (Julia T)
Nielsen Arnold (Emma) barber
3743 Amesse Johnina Mrs
Schwilk Gotthilf (Wilhelmina)
Wallbaum A C (Anna)
3745 Castronovo Jas (Ella)
Hamlin Fruit & Vegetable Store
Sanfilppo Chas (Mildred) barber
3748 Scharef Max (Ida)
3750 Koch Louise Mrs
Michaelsen Rudolph (Ingborg)
Stein Nellie N Mrs
Sturm Marie Mrs
Young J E (Louise)
3751 Mandalke Frank (Anna)
Speck's Meat Market
3753 Braun Jos (Julia)
National Tea Co gros
3754 Elmer E H (Bernice)
3755 Halderson Thos cigars
3756 Candiotto Geo restr
Comes Peter (Margt)
3757 Vacant
3758 Armitage Hdw & Paint Co
Candiotto Geo (Louise) ©
3759 Stelling Johanna Mrs
Wilkens A A confr
N Hamlin av intersects
3800 Carlisle Restaurant
Carlisle J G (Florence)
3804 Armitage Hall
3806 Siewert Alvin (Myrtle) confr
3808 Siewert Herman (Anna H) ©
3810 Dalton Peter (Myrtle S)
3814 Lewis H H auto service
3815 Vacant
3816 Smith Julius (Ethel) confr
3818-24 Ten Bruin H & Son mustard mfrs
N Avers av intersects
nw cor Mozart Park
sw cor Craigin State Bank
3835 Nielsen Bros Cartage Co Inc
3845 Nelson Andrew (Jenny)
Newhaus W W (Jenny)
3849 Birk V R (Hazel)
N Springfield av intersects
3903 Northwest Motor Service movers
3904 Brennan Wm (Lillie)
Brennan Arth (Bessie)
Dohse Otto (Anna)
Sanderhoff Geo plmbg and heating
3905 Open Door Gospel Mission
3907 Blydenstein Marie Mrs drs mkr
Thompson Regnor (Baglott)
Uitvlugt Herman (Clara) contr
3910-14 Mid West Cleaners & Dyers
3911 K M Co auto bodies
3913-15 Acorn Motor Truck Co Inc mfrs
3917-19 Griffin Motor Repair Shop
3925 Lykke Albert
Mont Clare Mill Co Inc
Sillesen & Lykke glass
3930 Harper & Sons plmbrs
Harper J W (Josephine)
Harper Elmer (Esther)
N Harding av intersects
3934 Monroe G S (Mabel) sheet metal work
3935 Harding Service Station
3936 Slot Enewald real est
3938 Harding Garage
3947 Kasgil Manufacturing Co electrical supplies
Seranella Jos
Karlov Recreation Parlor
3950 Kimmell Henry (Frieda) paints
3952 Marczuk Jacob barber
Milke Bruno contr
3953 Andrews Gust clo clnr
Melonas John restr
3953 ½ Greins Jos malt and hops
Lewis F W (Eva M)
3954 Marczuk Jack barber
3955 Nassur Andrew shoe shine parlor
3956 Lussein H J (Carrie) ©
3957 Madsen Aug radios
Wizard Radio Shop
3958 Unarich Clemens (Marie) restr
3959 Karlov Recreation Parlor bowling
Nicoletti & Pierson confr
N Crawford av intersects
4000 Brusler's Pharmacy
4001 Maherns Bros confr
4002 C & H Grocery
4003 Vacant
4004 Danchin & Son hdw
4005 Konel & Demos restr
4006 Dental Offices (br)
4007 Koblentz Benj (Ida) cigars
4008 Dusing Mervin F (Edna)
Kagel P L (Ida)
Rosenfield A J meats
4009 Zoot Harry clothing
4010 Googleris Jas
4011 Vacant
4012 Culow R J (Indevorg)
Great A & P Tea Co
Klucikowski M J Mrs
4013 Larson Ellen C art gds
4014 Austermuehle Hans (Esther) baker
4015 Vacant
4018 National Tea Co
4019 Riechel Emil women's furngs
4020 Roberts R D meats
Courtis Geo (Victoria)
Pietsch G F (Mabel)
4021 Swartz H L (Jennie) tailor
4022 Great A & P Tea Co
4023 Royal Blue Stores Inc gro
Sullivan J J gro
4024 Orlowsky Jos dry gds
4025 Martenk Jas meats
4032 Adickes W J (Bertha)
Keystone av intersects
4034 Schwaan W A (Dorothy M)
4035 Reitmayer Jos shoes
Smith Frank
4036 Bartojoy Bernice minr
Bartojoy F J (Bertha J)
4037 Holland Furnace Co
Jensen Carl (Jenett)
Mutz J H (Louise)
Plasik J J (Louise)
O'Brien Timothy (Mary)
Smith F H (Ellen)
Thorp Wm (Jennie)
4038 Roubos G F (Anna) florist
Singer Music Shop
Singer R (Jennie)
4039 Ellingsen John gro
Nadolski Wm
4040 Danner Geo jwlr
4042 Pisciotta J J shoe repr
4043 Chasan Isadore (Bertha) dry gds
4044 Stoyes Chas B (Ida M)
4045 Nartzik Rose Mrs
4046 Baffkas Gust confr
Blaine Luther L dentist
Gunderson E B optometrists
4047 Frost Abr (Rachel) tailor
4048 Karlov Theatre moving pictures
4049 Vacant
4050 Barrett E P (Anna)
Landock G E variety store
Rosenberg F T (Rose)
Schrang John (Rosie)
4051 Song Lung indry
4052 Christoffersen C R (Hilda)
Prout W J (Bernice)
Schranz John F delicatessen
4053 Felter Harold
Himmel Jerome (Anna) plmbr
Weisgerber Herman (Rose)
4055 Bockstahler A F cigars
4056 Karlov Furniture Store
LeBlanc Co doll outfits
4057 Roberts R D meats
4058 Hansen G C (Julia) drugs
Schlies E W dentist
Lapin C P phys
4059 Johnson & Bobeng meats
Karlov av intersects
4100 Bogorad B B cap mfr
4101 Boliaris Nicholas gro
Kearney Matthew (Mary)
Romano Pos (Lena) fruits
Vorac J J (Anna) meats
4102 Vacant
4103 Syljbeck Bertha gro
4105 Maier C E (Hattie)
4106 Vacant
4107 Vacant
4108 Vacant
4108 ½ Rosenberg J J tailor
4109 Northwest Bedding Co mfg bedding
4110 Goldberg D J (Jennie) mlny
Lescher H G phys
Wright T R dentist
Pillar R H (Ella)
Walkitor P A (Marie)
4111 Klopman Abr (Helen) shoe repr
Wetts Chas (Lotta)
4112 Roche M J
Madsen Diana Mrs
Wold & Wold undtkrs
4114 Lipschutz M A shoes
Temple Bootery
4115 Meyer Hugo (Barbara) baker
4117 Govella J H elec fixtures
Olsen Arft (Hilda)
4118 Clausen Einer gro
Harvey Tea Co
4119 Kraps Frank (Laura)
Motenko Benj (Freda)
4120 Shop & Save Market meats
4121 Onthank R M beauty parlor
4122 Cirone A J barber
Sullivan J M
4122 ½ Brault & Calow real est
Packer H E lawyer
4124 Irion A J (Alice)
Mertens Hardware Co
4125 Kleinnert Paul (Anistasia) soft drinks
Bohn Frank (Hattie)
Benkendorf Bernard phys
N Kedvale av intersects
4134 Drews R F Co dry gds
4137 Bass E L lawyer
Bass Furniture Co
4138 Lurch C J (Eliz) delicatssen
4139 Davidsen D O jwlr repr
4140 Christensen A H (Ida)
Svendson Erik (Jennie) cigars
4141 Hopewell Emily minr
4142 Kuein Bros meats
4143 Meinung E G hosery
4145 Hermose Gas & Oil Station service sta
4146 Kosinki Casey barber
4146 ½ Long Yee indry
4147 Muellner Steven (Rose) baker
4148 Bungalow Novelty Shop
Henert Benard notions
Kowoski A G (Julia)
4149 Pape Anna Mrs
Roitt Edwin
Sazonoff Julius cigars
4150 Bode Nicholas (Emma) men's furngs
4151 Olsen Arth sweater mfg
4152 Fitzpatrick H M (Mary)
Hippauf P W (Lucille)
Meyers L M (Lucile)
4154 Armitage Variety Store
Spira Meyer notions
VanAtta H I optometrist
4155 Davison Bertl cigars
4157 Nartzik Bros hdw
4158 MacWhorter C E drugs
N Keeler av intersects
4200 Coleman G T (Irene) dentist
National Tea Co
4201 Vacant
4204 Page W S tailor
Page E J Mrs
Oppenhagan Fred barber
4205 Zaloski Wm shoes
4206 Oppenhagen F E
Pachnowski M J (Gladys)
Schnetzler E J (Clara)
4206 ½ Bronston R O
4207 Vacant
4208 Schmidt J J (Christine) hdw
4209 Vacant
4210 Ramis G F fruits
4211 Spang Jos auto repr
4213 Spang & Spang garage
4214-16 Harvey & Anderson meats
Seibers A C (Antonia) gro
4215 Wedding Henry
4216 Segal R T (Cora)
4218 Blum Chas paint
Cletberg Chas (Augusta)
Rawitch M A (Rose)
4220 Boetcher E J (Anna)
Botts I J Mrs
Howard J H (Genevieve)
Rodasta Nicholas (Jennie) delicatessen
4223 Lavin Danl gasoline sta
4224 Einhorn P J (Anna J) dry gds
N Tripp av intersects
4234 Rombka J E (Julia M)
Zubert L T meats
4234 ½ Brown W J
4235 Bass Furniture Co warehouse
East E W (Della)
4236 Brown Wm (Mary) shoe shiner
4238 Brazeau Victor (Louise) barber
4240 Beibreich M J (Blanche) delicatessen
4241 Vacant
4242 Cihak F W (Marie)
4243 Hahn Robt baker
Schaetz Frank (Mary)
4244 Boelcher E R (Anna) variety
Maloney J J (Adabelle) minr
Johnson A A
Schon Gustav
4245 Bokelmann F B (Celia) baker
4246 Lee Sam indry
4247 Joyce J L (Harrieta) dentist
Liesch W A (Elfreda E) drugs
4248 Schub J E (Eliz) shoe repr
4249 Empress Studio
Williams John
4250 Daisy Florist Shop
4252 Bannier Rose Mrs confr
Kohnke A E (Rose G) confr
4253 Nirison H B & Son real est
4255 Heller & Sons meats
Kirby Christina Mrs
Masopust W J (Lillian E F)
4257 Hancock E R phys
Ramsten E A (Victoria E) druggist
4258 Berg M M (Mabel) gro
N Kildare av intersects
4300 Huson B F (Tamara) florist
4300 ½ Baila John shoe repr
4301 Amboss H C (Martha)
Metzdorf G B (Anna J)
Staub Chas (Theresa C)
4304 Lindeberg P F (Margt) barber
Kildare Beauty Shop
4306 Hahn R W (Sophia) baker
4308 Ind Linen & Lndry Supply Co
4309-11-13 Aronson David
4315 Axelson Maria
Broms W P (Anna) contr
4316 Lack B A (Sarah) tailor
4318 Armitage Battery Co
4320-22 Kefferley J Sheet Metal Works
4321 Doran J T
McIntosh G A (Agnes)
4324 Lauk C A (Eleanor) batteries
4325 Anderson C H (Anna B)
Anderson C W (Mabel E) undtkr
Sward O S (Nora)
4326 Lazik A J (Rose) fruits
Marshall J V Mrs
4332 Donchin L J (Anna)
4334 Buhler A J (Anna)
Lowell av intersects
4335 Vacant
4336 Corda L L (Cath)
Swartz Danl (Anna)
McCluskey Augusta Mrs
4338 Vanderheyden H H (Margt)
4340 Allard W F (Eva L) plmbr
Maries Beauty Shop
Pappafilis M M
4344 Chisholm A R (Elsie)
Schindler Arnold meats
Weeg Bros meats
4346 Derman M J fruits
Schaffer Chas (Mary)
4347 Vacant
4348 Hansen A R (Ruth)
National Tea Co
4349 Vacant
4350 Ziervogel C R (Emma)
Hermosa Bond & Mortgage Co
4351 Vacant
4353 Vacant
4354 Hartman L J (Florence)
Latt H F (Clara) hdw
4355 Vacant
4356 Masulevicz B J meats
Paeglow E T (Helen)
Schmanke Ernest meats
4357 Vacant
4359 Vacant
4361 Gosanko Nick (Anna)
4368 Churchill H H (Josephine)
Hussar F P
N Kostner av intersects
4400 Angoranos Bros confrs
Angoranos Andrew (Jennie)
Christensen Ferdinand (Selma)
Scher J J dentist
4401 Cavava Jack (Josephine)
Hansen L K
Hansen T B
Kirsch Elmar (Erna)
Randers E
Rodland Ralph
Schrader W L (Bertha L)
4402 Stanison T L billiards
4403 Alfsan Alf birds
4403 ½ Vacant
4405 Haynes C J (Myrtle)
Shogren R H W (Amanda)
4408 Beirman Louis (Anna)
Burga Christina Mrs
4409 Heckendorf A T (Mary)
Heckendorf Edw (Elsie)
4410 Barr F E
Motew Julius
Vinther Karen
Petersen Fred
Vinther Karen Mrs
4411 Friemel W
4412 Cooper E W
Lohley Harry (Doris)
Morris J R
Orlando Peter barber
Reipschlagen C F
Watler Russell (Alice)
Langusch W H (Alice)
4416 Sikora Otto (Kate)
4418 Ballitz Emil (Frances)
Kuss John (Frances)
Nelson Babbitt Mrs
Williams R P
4419 Martino Anthony (Josephine A)
Michaels W W (Jessie)
4420 Vacant
4421 Viviano Andrew (Rose M) shoe repr
4422 Boehringer Geo (Gertrude) baker
4424 O'Leary Jas
Wanbaugh Wm (Lillian) restr
4432 Professional Mfg Co sht mtl works
N Kenneth av intersects
4434 Drucker Morris (Dora) tailor
4436 Welsmehl Saml (Sarah) confr
4437 Fasse Brothers service sta
4439-49 Raffel Mfg Co metal specialties
Raffel E C
Raffel H C
4442 Vacant
4443 Borchart Wm (Mary)
4444 Hendricksen Henry
Krezeslowski Paul (Sophia) meats
Mickelwait R H
4448 Nordman Fred barber
4450 Petersen A Scott Corp whol meats
4453 Gaertner Wm (Agnes)
Schulze Robt (Elsie)
4456 Demel Frank restr
4459 Clausen G H (Anna) gro
Clausen H J (Lena)
N Kilbourne av intersects
4501 Schmitz John (Anna)
4503 McGrath Herbert
Sorensen G J (Lillian E)
4505 Grieshaber Herman surg insts
4507-11 The Commercial Grinding Wheel Co grinding wheels
4530 Johnson Fred (Evelyn)
Paulson Maurice (Grace)
4531-37 Groes Mfg Co Inc coppersmiths
N Kolmar av intersects
4539 Armitage Malt & Hop Co
4540 Grigsby Grunon Co
4541 Hansen Peter blksmith
4543 Ross J A & Co contrs
4553 Consumers Co coal
4561 Ross J A & Co
4600 Armitage Coal Co
4601-07 Rosengren C O coal and feed
4604 Armitage Coal Co
4609 Strandell Ernest
Strandell Hannah Mrs
Wall Albert (Julia)
4612 Schankin Augusta Mrs restr
4613 Kozak Frank (Cecelia) restr
4617 Vacant
4619 Wolff's G H & Sons trucking
4622 Fashing Michl
4625 Vacant
4627 Wurst C E (Rose E) gro
4628 Klepich Louis (Josephine) restr
4629 Gunderson S
Lammack A L
Lundeen E
Olef Edw
Redmond J
Swier H
Webster J B (Bessie)
4631 Vacant
4634 Northwest Auto Service automobile accessories
Weege Robt contr
4635 Gabanske Lewis (Francis) cigar st
Gerel R O (Emma E)
Moore Harry (Hilden)
4636 Johnsen Alf (Della) beauty shop
Johnson Della
Norris Jacob
4643 Haichert Steph (Nora)
4644-46 Becker Geo Co roofers
4647 Swenson W M (Helen D)
4648 Levin Benj filling sta
4649-51 Keystone Dairy Co
N Kilpatrick av intersects
4701 Williamson Candy Co
4704 Shelbrite Nut Products Co
4708 Hursh N J screw mach prods
4712 Baird F T real est
4716-18 Stack J & Co display forms
4720 Mostowsky Frank (Anna) malt and hops
4722 Vacant
4724 Vacant
4736 Jorgensen Alice Mrs
4738 D'Rossi Romano (Zelinda) ©
Malero Peter (Ida)
4746 Smith Nellie Mrs restr
4750 Milligan W G (Emma)
N Cicero av intersects
4800 Borovich G S drugs
DeYoung Albert (Gertrude)
Karsten Frank batteries
4801 Bellas Bros confrs
Krause S A dentist
4802 Vacant
4803 Panagakis P H
4804 Evensen O C gro
4805 Connolly J J (Eliz)
Hoffman H H baker
4806 Makowski Anton tailor
4807 Deneen Jas (Agnes)
Spengler Bros dry gds
4808 Johnson Anna Mrs
4810 Bonowicz Albert (Frances)
McLaughlin J E (Lottie)
Swenson B & Co real est
Webb Chase (Josephine)
Zoch J E (Rose)
4811 Carlson and Olson gro and meats
Shuttle W R
4813 Elven Oscar (Matilda) shoes
Norman Mary Mrs
Welling Martha Mrs
4815 Hofne Theatre
4816 Scown Danl
4817 Abate Dominick (Angeline) confr
4819 Filak Jos (Rose)
Kolimas Jos (Mary)
4822 National Tea Co
4824 Williams W J
Young J J
4825 Vacant
N Lacrosse av intersects
4834 Sub Station P O
4839 Shmayluk Wm
4841 Nead E J (Minnie)
4842 Cosgrove J F (Kath)
Lindberg W S (Lillie M)
4846 Eberhart A A gro
ARMITAGE AV—Contd
4858 Vacant
4865 Gold Rose Beauty Shoppe
Moran Jas
O'Mara T J (Mary)
Siethre R L
4867 Broadbent Jas (Nell)
McDonnell Wm
4869 McMahan Irving (Mildred)
4877 Universal Sheet Metal & furnace Works
4879 Masorsky Adolph (Christina)
Haglund Carolina Mrs
4881 Vacant
N Lamon av intersects
N Laporte av intersects
4910 Goldsand Jos
4912 Ruskin John (Mary)
Goldsand Jos
4914 Lang Anna Mrs restr
4917-25 Mid-City Garage
4920 Liotta Jas barber
4922 Licitra Jos gro
4926 Ebinger Nick © baker
4928 Cummuta Philip © gro
4932 Vacant
N Lavergne av intersects
5002 Colantonio J D shoes
5006 Rosone Frank (Anna)
Rossi Henry (Mary)
Rossi John ©
5007 Vacant
5009 Capone Ralph (Carrie)
37th Ward Republican Headquarters
5011 Krause Frank (Veronica) soft drinks
5012 Braentigam G C ©
5016 Miller Geo (Friederick)
Bloom Harold (Mathilda)
5018-22 Cragin Department Store
5021 Cragin Filling Sta
N Lawler av intersects
5039 Ann's Beauty Shop
5042 Johanson T H baker
Shreeve J H (Ruth)
5044 Bartak Jos (Anna)
Great Atlantic & Pacific Tea Co No 264
5046 Capitol Cash Chain Market Co meats
Keplinger R R dentist
Segall I S phys
5050 Biagi & Sancucci © confr
5052 Fasseas Bros confrs
Fasseas Christ (Julia)
5054 Entimore & Viahogeorge restr
5056 Stavrisson N A fruits
5058 Carlson C D ©
W Grand av intersects
N Leclaire av intersects
N Central av intersects
N Parkside av intersects
N Major av intersects
5720 Lady Esther Co toilet preparations
Mango av intersects
N Neva av intersects
6909 Ort Emma Mrs
6913 Kazanecke Bruno (Margt)
6934 Woods Jas (Minnie) ©
6940 Henry Marlett
Severn Frank
6946 Thorgesen Thorwald (Margt) gro
6955 Lurch Anna Mrs ©
6963 Pattilo Geo ©
7104 Kersting O L (Meta)
7112 Sarena C M (Cath) ©
7116 Volk Louis (Marie)
7129 Becker F M (Anna)
7154 Vacant
7178 Johnson Harry (Lila)
N Harlem av intersects

ARMOUR (WD)—From 1500 W Kinzie n to 1523 W Chicago av
W Kinzie av intersects
406 Superior Fixture & Cabinet Co
Tylac Co art wallboard
415-417 Buhai Mfg Co millwork
420-26 Brown L R
Metal Covered Moulding Co
426 Austin Perfection Laundry
Ayers-Cihlar-Ransom Co furn mfrs
Chicago Butchers Supply Co
W Austin intersects
454-56 Central Mfg Co desks ©
457 Dunn P F (Mary)
Cilesky M A (Margt)
459 Carsella S V (Eug)
Macussa M M (Cath)
W Grand av intersects
cor Grand av James Otis School
514 Menna C A (Eliz)
Menna G A (Mary)
Menna J J (Lucy)
Pietrini A J (Antonia)
Ruess J J (Rose)
Tiziano Peota
516 Corona Luciano (Anita)
Nicnolz S D (Antonia)
Kuta G W (Mildred)
Palvzewska Steph (Clementina)
Emerson av intersects
520 Farrelli F S (Rose T)
Kroe W R (Frances)
Losacco G J (Marie)
Pebicki J J (Helen)
522 Galasso N J (Lucile)
Anofrio P J (Rose)
524 DePranzo R J (Theresa)
Grant W H (Margt)
Lioco C J (Angelina)
Novak S A (Marion)
Panzi J H (Mary)
526 Setol D A (Anna)
530 Ignatowski J P (Frank)
Kobbiska M J (Irene)
534 Coupitto C W (Florence)
Franciona J A (Margt)
536 Franconia Vito (Mary)
Nitti J J (Loretto)
W Ohio intersects
607 Hayes E F (Marie B)
612 Amos John (Louise)
Anderson Chas
Matranga John (Mary)
Matranga Peter (Rafaela)
Stewart Wm J (Bessie)
Thompson Harry
W Erie intersects
W Huron intersects
710 Bych J W (Agnes)
711 Amundsen C F (Irene)
Ferryanchik Steph (Josephine)
Kolonsky J M (Florence)
Zauch A S (Sophia)
719 Willis M M Mrs
W Superior intersects
cor Superior Holy Innocence Catholic Church
742 Wojcik P J (Cath) undtkr
743 Zwierzchowski J M Rev
746 Borkowski M J (Mary)
Glazik M E Mrs
Styburski F E (Stella)
W Chicago av intersects

Main Menu

Telephone MONROE 2679 — The L. S. ALLEN COMPANY — 11 South Desplaines Street — [Mail Advertising Service] — DIRECT MAIL ADVERTISING PLANNED · PRINTED · AND · MAILED

ARMOUR AV (SD and L)—(Changed to Federal)

ARMSTRONG (ND—From 742 N Michigan Blvd w ½ blk
114-116 Martin & Kramer garage

ARTESIAN AV N (WD)—From 2426 W Lake n to 2534 Birchwood av
W Lake intersects
208 Royal Kate
209 King Isaac (Anna) ⓞ
210 Collins J C (Jennie)
212 Alcamo Juan (Jennie)
Saragosa Jesus
213 Holt L P (Bessie)
Parks Addie (Sarah)
215 Browder O B (Effie)
216 Bell Cath Mrs
217 Williams Jas (Browna)
Yearby J M (Versa)
218 Clemens R A (Lilliticia)
Holt Nota Mrs
219 McIntyre John (Emma)
Scribben Benj (Georgia)
220 Califf J R (Cora)
222 Paulitts Mary Mrs
223 Park Martin
Thompson Irwin Rev
Thompson Richd (Ella)
224 Norton Adrienne Mrs drsmkr
225 O'Loughlin F C (Mary) ⓞ
226 Lips Geo (Lillian)
Snider John
Snider John jr
227 Bohman J A
229 Burbridge E R Rev (Carrie)
231 Haskins John (Mary)
Young W N (Beatrice)
234 Mack Ada Mrs
McLenny Ida Mrs
Means Bertha Mrs
235 Fleming Mormon (Camelia) ⓞ soft drinks
236 Walkam P K (Frances) ⓞ
Holley Geo (Susie)
237 Stup Rose Mrs ⓞ
239 Harris Louise
Williams Evelyn Mrs
241 Askew Jas (Minnie)
Burkley Jos (Ida)
243 Williams Louis (Ertha)
245 Brown Chas (Matilda)
Bryson Addie Mrs
247 Morris M C (Lottie)
253 Pointer Mary
Shelby Benj (Susie) exd
255 Shelby Jas (Ollie)
257 Avery R I (Molly) ⓞ
Frierson Wm (Martha)
259 Walton Wm (Olivia)
260 Delta Star Electric Co
Fulton intersects
301 Cowan Bonnie (Clara) ⓞ
303 Warker W S (Anna M)
305 Booker Barnett (Anna)
309 Colbert Albert (Edith)
Cook John
311 Thomas David (Norma) ⓞ
Sanders Horace (Hilda)
313 Hegood Eleanor
Nolan Cleo
315 Mangun Richd (Helen)
Ramsey Cora Mrs
317 Walker Timothy (Ada)
321 Carter Jas (Agnes)
Jackson Jas (Mildred)
323 Peters Erie (Margt)
Peters Marguerite
325 Nelson Oscar (Bertha) ⓞ
Nelson Chas decorator
Cody Henry
327 Vacant
331 Ingram R C (Alice)
333 Robinson Geo (Mamie)
339 Beierle Philip (Frieda)
350 Vacant
W Austin av intersects
438 Vacant
440 Vacant
442 Bricker Coset (Jessie)
Rogers Jos (Sarah)
444 Vacant
446 Bailey Leroy (Essie)
Bailey Julius carp
448 Davidson G B (Bertha) ⓞ gro
452 Pivotto Dominick (Margt)
453 Smyth Jas (Sarah)
454 Giuseppi Mioni (Katrina) ⓞ
455-59 Glatt Co shee metal wks
455 Fontana Manana (Amelia) ⓞ
458 Forlaneto John (Louisa)
460 Vessig Louis (Sophie) ⓞ
462 Nicolazzi F A (Nina)
Rizzola Dominick (Mary)
464 Trorozon Nicholas (Eliz) ⓞ
466 Oggero Jos (Sevena) ⓞ
468 Vacant
470 Vacant
525 Retore Angelo
Zareda Peter (Edith)
W Grand av intersects
W Ohio intersects
527 Duch John (Dorothy)
533 DeBiese Anthony (Ella) ⓞ
535 Vacant
542 Lazaros Anthony (Magdalena) ⓞ
544 Constandin Timothy (Anna) ⓞ
545 Peruzzo Albert (Marie) ⓞ
546 Tortoni N T (Fortini) ⓞ
547 Patitecci Frank (Teresa) ⓞ hauling
548 Heinz P F (Ellen) ⓞ
549 Scetao Peter (Frances) ⓞ
Sohn Albert
550 Right Frank (Loretta)
Ryan Frank (Mary)
552 Duffy Cath Mrs
553 London Mary Mrs ⓞ
554 McOmber Mary Mrs
556 Peter Arth (Theano) ⓞ
558 Colucci Dominick (Rose) ⓞ
W Division intersects
1206 Cohen Isaac baby carriage repr
1207 Gorelst Louis sign pntr
Perla Max barber
1209 Kruglick Myer (Lillian)
Mindlin Morris (Fannie) pntr
Rosen Morris (Esther)
1211 Busch Saml (Anna)
Repp Maxwell (Lahda)
Salmon Eug (Helen)
1213 Bernard Jesse (Mary)
Bernard Laurence (Mae)
1216 Perlow Abr (Bessie) ⓞ
1217 Bernard Lawrence (May)
Cohn Nathan (Henrietta)
Cohn Morris (Yetta) ⓞ
Manowiths Sol (Lena)
1218 Feldman Max (Sarah) ⓞ
Lythham Henry (Marian)
1219 Szuderski Steven (Mary) ⓞ
Tolon Morris (Etta) ⓞ
1222 Shenahan N M ⓞ
Flynn Jas (Loretta)
Thompson G T
1223 Selien Benj (Sarah) ⓞ
Lochman Sol (Fannie)
1224 Bak Stanley (Rose) ⓞ
Baum Abr
Walsman Abr
1225 Vacant
1226 Ptasinski John (Louise) ⓞ
Nega Anton (Stella) pntr
1227 Trojcowa O Z ⓞ
1228 Corus Marcin
Moskovitz Lewis (Jennie)
1229 Sloksik Vincent ⓞ
Sloksik Geo (Josephine)
1230 Brewer Chas (Ida)
Rodhammer Fred
Rodhammer Wm (Irene)
1231 Brier Menu (Tillie)
Dirmish Ida Mrs
Greenberg Max (Lola)
Rotkin Wm (Lena)
1234 Podjasck Geo (Anna) ⓞ
Roman Honore (Emilie)
1235 Kaczmarek John (Julia)
Olszuwka John (Francis) ⓞ
1236 Tempinski Stanley (Helen) ⓞ
1237 Lyszcarczyz Jacob ⓞ
Blau Nathan (Rose)
1238 Adler Louis (Rebecca) ⓞ
1239 Kantz M P
Klasner C S
1241 Geze John (Sophie)
Richter Hermina Mrs
1242 Johns Stanley (Eliz)
Krystyz Frank
1244 Swieca John (Mary) ⓞ
Golinsky Fanny Mrs drsmkr
1245 Nate Isidore (Rose)
Penkel John (Mae)
1246 Hyss Frank (Eliz) ⓞ
Smeata Jos (Mary) real est
Trenton Walter
1247 Klingenmaier Helene Mrs ⓞ
Stagmeier E J (Margt)
1248 Vacant
1249 Kalziol Andrew (Anna)
1250 Zynzewicz Emil (Mary) gro
1251 Grossman Myer (Rae)
Kubacki Frank (Barbara) ⓞ
Pickhart Morris
1252 Vacant
1254 Goldner Jos (Lena) ⓞ confr
1255 Berg Sol (Sadie)
Fabian Simon (Anna)
Heackley Hyman (Hilda)
Horwitz David
1256 Schaffner Hyman (Goldie) gro
1257 Aranovitz Jacob (Rose)
Stahl Martin (Eva)
Weiss Jacob (Minnie)
Pontiac av intersects
1301 Krak Roman (Antonia)
Sieroslawski Theo (Anna)
1302 Congregation E I
1303 Ginsberg Louis (Minnie) ⓞ
Cohen Jos (Lillian)
Goldstein Jacob (Sarah)
Lerman Nathan
1306 Schnitz Jacob (Bessie) ⓞ
Fabian Herman (Ada)
Goldstein Rebecca Mrs
1307 Drucker Martin (Sophie)
Lemsky Meyer (Bessie)
Pinshin Rubin (Sarah) contr
Schadchen Geo (Dereve)
1308 Bender Louise Mrs
Sapoznik Saml gro
Halperin Benj (Mary)
1309 Sherman Harold (Pearl) ⓞ
Fradin Arth
Sherman Saml (Emma)
1310 Hirschbaum Stanley (Joseffa) ⓞ
Lerus Walter (Cath)
Prucowsky Jos (Tuschora)
Supcha Frank (Mary)
1311 Miesdra John (Cath) ⓞ
Woltas Karl
1312 Dulski Rudolf
1313 Gold Isidore (Mary) ⓞ
1316 Rogad Antoni
Wnek Anton (Coragunda)
1317 Blum's Hebrew School
Blum Morris
Kulefsky Nathan (Mae)
1318 Margachjuntik Michl (Martha) ⓞ
Groues Garland (Pearl)
1319 Vacant
1320 Rothman Max (Lena) ⓞ
Kass Rubin (Ada)
Ruben Hyman (Sarah)
1321 Majka Andrew (Anna) ⓞ
Friedman Saml
1322 Lipshin Wm (Rose)
Mitroz Karl
1323 Kazanov Jos (Mollie) ⓞ
Cohen Saml (Anna)
[illegible] Harry (Carrie)
1326 Goldman Gilbert (Jennie)
1328 Gross Benj ⓞ
Oolcyrc Jos (Anna)
1329 Maltz Nathan (Bella) ⓞ
Cohen Isaac
Rozner M B (Pearl)
1330 Roth Adolph (Nellie)
1331 Jalus John (Mary) ⓞ
Sowa Jos (Antoinette)
1332 Marcinek Martin
Woskowsky Jacob
1333 Greenspun Allen (Mollie)
Stein Jacob (Anna)
Frebel C A (Celia)
Mayarovitch David (Anna)
1335 Frebel C A (Celia)
Mayarovitch David (Anna)
Wojcik Jos (Mary)
1336 Vacant
1338 Vewitz Alex (Agnes) ⓞ
Hoffman Claude
1339 Rottof Calvin ⓞ
1340 Greeley Fannie Mrs
Levin E B (Jane)
1341 Weber Rubin (Mary) ⓞ
Goldberg Harry (Mollie)
1343 Schwartz Ira (Betsie)
1344 Matyis Stanley (Agnes) ⓞ
Shanovitch Roman (Paulina)
1345 Grunca Albertina L Mrs ⓞ
Christensen Geo (Minnie)
1346 Levin Morris (Goldie) barber
1348 Maryanowski John (Rose)
Zachimiec Alf
1349 Jazwiecki Stanley (Matilda) ⓞ
Rymut John (Harriet)
Segal Sadie Mrs
1350 Jaeger O J
Warshafsky Israel (Rose)
1351 Wagner Rudolph (Wanda)
Wegscheider Carl (Bertha)
1353 Okolski Alex (Helen) gro
1354 Barns Rose Mrs ⓞ
Belofsky Fred (Rose)
Goldstein Benj (Lena)
1356 Bregard Meyer meats
1357 Siegel Anna Mrs
1358 Rauer Saml (Bella) gro
1359 Greenspun Jacob (Rose) ⓞ dry gds
Hirsch Blvd intersects
1400 Duszynski Castanto (Camita) ⓞ pntr
Novak Morris (Libby)
Zemel Michl (Rose)
1401 Seiden Adolph
Simon Herman (Flora) confr
Spivak Benj
1402 Bloom Frank ⓞ
1403 Marko Isidore (Bessie) ⓞ
Friedman Albert (Rose)
Lipschitz Julius (Ida)
1405 Kowalewski Walter (Stella) ⓞ
Festoff Geo (Rebecca)
Mikolalewski Fila
1406 Niemeyer Henry (Margt) ⓞ
1408 Ziemba Leopold (Francis) ⓞ
1409 Wollike Ezekial (Stera) ⓞ shoe repr
1410 Congregation Anshe Staradub
1411 Kowalewski Stanley (Frances)
Selewski Stanley
1412 Kozlowisher Jos (Rebecca) ⓞ
Koz B J (Esther) uphol
Mandera Peter (Bessie)
1413 Richtman Isidor (Bella M) ⓞ
1415 Sensen Max (Pearl) ⓞ
1416 Moore Harry (Lena) ⓞ
Mener Adolph (Bessie)
1418 Levine Harry
Robinson Harry (Fannie)
1419 Vinkoski Stanley ⓞ
1420 Schute Abr
1421 Warzecha John (Antoinette) ⓞ gro
1423 Bamberger Jos ⓞ
Jacobs Peter (Cath)
1424 Rozuadorska Anna Mrs ⓞ
Racyku Raport
Rozdowski Leon (Kath)
1426 Rager Anthony (Antoinette)
1427 Vacant
1429 Forkas Morris (Fanny)
Schriman Saml (Rose)
1430 Vacant
1431 Kagay V D ⓞ
1432 Borden Nathan (Rachel)
Winikoff Irwin (Bessie) ⓞ
1433 Klocek Albert (Angeline) ⓞ
1436 Schachter Harry (Ruth) gro
1438 Mishkin H L phys
Levin P H (Rose)
Mishkin Isidore (Hannah)
1439 Vacant
1440 Croftichik Met (Mary) ⓞ
Fisher Frank (Selma)
1441 Schneider Harry
1442 Mendell Benj (Esther) ⓞ
1443 Schnider Benj (Rose) ⓞ
Shustur Hyman (Bertha)
1445 Guinta P F (Josephine)
Lawvinska Frank (Mary)
1446 Rybicke Eleanor Mrs
Warchol Marcel (Katie) ⓞ
1448 Minaglia Mario Mrs ⓞ
Kramer Harry
1449 Burgess Merritt (Alberta)
Jacobs Florence
1450 Zarod Leonard
1451 Bronstein Jacob (Anna)
Irlang Jos
Roman Lettie
1452 Sluzewski Edw (Josephine)
1453 Bronstein Abr (Minnie) ⓞ
Hartman Pearl Mrs
Mayfield Wm
1456 Josenfelt Nels (Margt)
Naydenoff John (Vellicka)
1457 Steinberg Jacob (Mollie) ⓞ
Pughsley Jos (Pinky)
1458 Vacant
1459 Johnson Serena Mrs
Schram Frank (May)
LeMoyne intersects
1500 Bressler H J (Clara) gro
1501 Brown Louis (Ethel) gro
Kepke Albert (Stella)
Simons Edw (Clara)
1502 Blotsky Saml (Rose)
1503 Niceurn Louis (Anastasia) ⓞ
Stephenson Wallace (Rebecca)
1505 Grace Bros teaming
Grace Jas (Martha)
1506 Chmure F J (Mary) ⓞ
1508 Cirincione Jos
1510 Soskin Bessie Mrs
1511 Hansen Nels (Marie)
Peterson Louis (Gertrude)
1512 Angelos Theo (Anna)
Zimmerman John
1514 Bickson Jarrella Mrs
Jaeger Alex (Fannie)
1515 Grace M G coal
1517 Greco M G (May)
1519 Deutschley Zura Mrs
Doolan Danl (Amy)
Driehaus H W (Mabel)
1520 Krueger J L
1521 Charnowsky Julius (Sarah)
Cohen Saml (Clara)
Marx Louis
1522 Demjik John (Sophie)
1523 Eppman Max (Gussie)
Rhino Jos
Strizak Max (Ida)
1524 Matusak J A
Gelfand Isidore (Sarah)
Schofeketz Jos (Ida)
Sonenthal Israel
1525 Grace Irving J (Helen) ⓞ contr
Zimmerman F J (Gertrude)
1526 Fitzgerald Belle Mrs gro
1529 Stingel John ⓞ
1530 Gimpel M J (Rose) ⓞ
Gutgesell A L (Martha)
1531 Gruchenski Stanley (Sophie) ⓞ
1532 Kolet Jan (Frances) ⓞ
1533 Jaeger Matthias (Lucy) ⓞ
1534 Anest Michl (Mary)
Kutza Julius (Mary)
1535 Mats Edw
Wilson Simon
1536 Matien Isadore (Ethel)
1539 Pmicott Edw (Ruth) ⓞ
Mittman Albert
1540 Fisher Leonard (Sarah)
Kowalsk Walenty (Cornelia) ⓞ
1541 Grossberg Saml (Goldie)
Wittman Adolph (Marie)
1542 Bye John (Gustava)
Zajong Wm (Mary)
1543 Larson Chas (Pearl) ⓞ
Matthews Philip (Ida)
1545 Vacant
1547 Cohn David tailor
Tucker F H (Hazel)
W North av intersects
1608 Vacant
1611 Artesian Sheet Metal Wks
1617 Hibbard H A (Helen A) ⓞ
1618 Fiebeg E H (Elmira) ⓞ
1619 Swanson O F (Helen) ⓞ teaming
Lucke Herbert (Irene)
1620 Dahlin R F
Larson Larrits (Anna)
1623 Brann H P (Margt) ⓞ
1624 Breseman O J (Augusta)
Couche Edw (Antoinette)
1625 Jurghard E F (Anna)
1626 Ezanski Roman (Rose) ⓞ
Schmidt Carl
1627 Droese A H ⓞ
Fiahive J E (Celia)
Gumz Emily
Novak Michl (Eva)
1628 Bush Mary Mrs
Felgenhaur Wm (Elsie)
1629 Nemark Albert
Weiman Arth
1630 Budzise Frank (Josephine)
Cochinsky Colman
Mindykowski Martha Mrs
1633 Oetken Wm (Rosa) ⓞ
1634 Larson Julius T (Mae)
Larsen M L (Anna)
1635 Lind Hans (Augusta)
Raasch A F (Emma)
1636 Jensen Arth (Minnie)
Jensen Wm (Helen)
Peterson Christina
Thompson Wm (Florence)
1637 Westfall Alex ⓞ
Westfall A E (Edith)
1638 Bunch Leamon (Eva)
Ebert Wm (Eileen)
Jones R C (Ethel)
1639 Vacant
1642 Hansen Nicholas (Anna)
Nelson Geo (Gertrude)
1644 Andresen Sven (Lucinda)
1645 Boyle Michl (Anna)
Staber David (Jean)
1646 Olson H O (Anna A)
Range Ethel
Ross Orr (Margt)
1647 Brigsby Harry (Amelia)
Moluska Walter
1648 Vilsoet H G (Ella)
Wiznski Stanley (Mary) gro
1649 Bretke Augusta Mrs
Sasscer Adolph
1651 Bychowski John (Anna) ⓞ
Koozinski John (Calina) ⓞ
1652 Carolofin Karl
1654 Anderson Harry (Hannah)
Stram Isaac
1655 Orlowski Jan
1656 Engstrrom Oscar (Lois)
1657 Anderson H E (Louise)
Demarchi Angelo (Nancy)
Wabansia av intersects
1700 Richards H R (Mira)
Romano Angelo
1701 Dicker Albert
1702 Hansen Peter (Meta M)
Koziol S Walter (Bernice) ⓞ
1703 Bosko John (Victoria)
Burkman Alitza
Kacirsinsky Albert
Nelson Thola Mrs
1704 Lycardy Jos (Mabel) ⓞ
1705 Aluzas Benj (Victoria)
Miller Pearl Mrs
1706 Edward C E
Geban Emma Mrs
1707 Martin G R ⓞ
Watson E F (Anna)
1710 Karpik Jan (Lucy)
Peterson Albertina Mrs
1712 Seaman Chas (Josephine) ⓞ
Jnik F I (Sophie)
1713 Knoll Louis (Barbara) ⓞ
1714 Muhr Andrew (Eliz)
1715 Vacant
1716 Fobel Jos (Anna) ⓞ
Kautz Henry (Anna)
1717 Stevens S N (Guna) ⓞ
Jensen Aloysius
1720 Mendel Arth (Stella)
Mordell Walter (Ellen)
1721 Harmitzy Andrew (Martha)
Larsen Ingvald smoked fish
Scheribel W C (Eliz)
1722 Schneider Alex (Kate) gro
1723 Banja Rudolph
Feodoriga Edw
Kalwax Kay
Slizewski Paul
1724 Johnson Christina Mrs
1725 Fieldheim E B (Anna)
1726 Nielsen R P (Dora) ⓞ
Jensen Peter (Amelia)
1727 Noga Peter (Anna) confr
1729 Czakowski Marion (Julia)
1730 Gordon Thos (Amanda)
1732 Dziekciarow E M (Stella) ⓞ
Poeppel Matilda Mrs
1733 Anderson Christian (Anna) ⓞ
Hane Marie Mrs
Peterson Rasmus (Minnie)
1734 Hettich John (Anna)
Letty Anna
1735 Johnson Anna Mrs ⓞ
Crokmes H P (Marie)
Cullen John (Ricca)
Troklus Leaman
1737 Kreitzer John (Mary) ⓞ
Berg Reinhardt (Marie)
1740 Colson Emily
Cyreck Fannie Mrs
Larsen P L (Murtha S)
Mills Edw (Marguerite)
Wooster Peter
1741 Roble F E (Florence)
1742 Wolf Martha M Mrs ⓞ
1743 Steiner Albert
Steiner Nellie Mrs
Szewc Jos (Anna)
1744 Fuchs Johanna Mrs ⓞ
1745 Wiewora John (Vera) ⓞ
1746 Paulson Paul (Mary)
Robinson W E (Daisy)
Zucowsky Adam
1747 Peterson Peter ⓞ
DeShulski Theo (Helen)
Tonneson Geo (Jessie)
1748 Henrichs Eliz Mrs
Kolash John (Mary)
Tasch Otto (Anna)
1749 Knudsen Ole (Marie)
Langorgen Conrad (Grace)
1752 Vacant
1753 Moriarty Martin (Mary)
Williamson Oscar (Luella)
1754 Fillis Jos (Anna)
Herzberg Wm
1756 Voight Mabel G
1758 Myer Wm (Mary)
Peterson Chas contr
Bloomingdale av intersects
Fullerton av intersects
2416 Mueller C H (Ida) ⓞ
Devo H W (Lillian)
2417 Rome E A (Edna)
2418 Rybiski F C (Bessie) ⓞ
rear Iciek C L (Helen)
Kaja Paul (Clara)
2419 Shorack Heady
Ososki W W (Mary)
2421 Pezdan A A (Mary) ⓞ
Weston W W (Agnes)
2424 Hullquist O A ⓞ
Renkenberger Harry (Alma)
2425 Duszynski Frank (Kate)
Sowka F C (Lottie)
2427 Felski J H (Lena) ⓞ
Breschke C H (Hattie)
2428 Habeger W A (Minnie) ⓞ
2429 Fitielski John ⓞ
Winters Henry (Minnie)
2430 Ruske Herman
2431 Kulasik J J (Anna)
Novak Victoria
2432 Carpin Geo (Mamie) ⓞ
2435 Piepiorka Frank (Anastatia C) ⓞ
2436 Baczmarzynski J M (Frances) ⓞ
2438 Nelson J P (Matilda) ⓞ
2439 Olson Ingred Mrs
Russell Frank (Viola)
2440 Czachowski Walter (Sophie) ⓞ
Gallas E A (Helen)
2441 Gullen E I (Elvira) contr
2442 Moore W C (Myrtle) ⓞ
2445 Sugler Helda Mrs ⓞ
2446 Kryger John (Agnes) ⓞ
Stormer Raymond (Lillian)
2447 Grace Michl (Julia)
Popihski Michl (Emma)
Wozciechowski Bernard (Marie)
2448 Nowakowski Steph (Eliz) ⓞ
Smith L F (Ruby)
2450 Lipski J H (Mary) ⓞ
2451 Castle J W. (Isabell)
Green Myron (Ethel)
Hyde E H coal
2452 Pucilowski Victoria Mrs ⓞ
Hansen Ella Mrs
Pucilowski Alex (Agnes)
2456 Kurzer Jos (Hannah) ⓞ
2457 Gryzowski Jos ⓞ gro
Altgeld intersects
2500 Suter Emil (Louie)
Underwood M J (Elmira) ⓞ
Underwood G E (Astrid)
2501 Regwlski Peter ⓞ
Coughlin John (Agnes)
Schewe Victoria Mrs
2502 Jazdzowski Mary Mrs ⓞ
Szlausis Peter (Frances)
2505 Spranger Theo (Cath) ⓞ
Spranger G H (May)
2507 Rasmussen Andrew (Caroline) ⓞ
Eggers J C (Edna)
2508 Rithstrom Nellie Mrs ⓞ
2510 Wojtysiak I F (Martha) ⓞ
2511 Rasmussen Chas (Morea) ⓞ
2512 Reinhold Michl (Dena) ⓞ
2513 Boudewynes G F (Kath)
Ibes John (Mary)
Sinda Peter (Anna)
2516 Frost Annie M Mrs
Heatley F C (Alice T)
Naatz A G
Sabel Albert
Scott W H (Alice)
2517 Thielsen A E (Mildred)
2519 Hendricks Louis (Mary) ⓞ
Pruess Albert (Verna)
2520 Sikora Rosalia Mrs ⓞ
2521 Kazemer Citko (Stephanie)
Rybarczek Paul
2522 Gardner O O (Marie)
Willnitz Jos (Mary)
2523 Peyton Thos
2527 Dolasinski John ⓞ
Warpin Jos (Irene)
2528 Maher Thos (Helen) ⓞ
Eyganek Stanley (Belku)
Lindow E O (Lydia)
2530 Mosher Allen (Martha)
Watters Edw (Belku)
2531 Landmesser H F (Dora) ⓞ
2535 Stoehr A F
Westerman C
Ludewig Erwin (Elsie)
2536 Dvorchek Frank (Cath)
Dahl J K
McCarthy J J (Agnes)
Rust R L
2537 Enders Jos (Louise)
Ludewig E W (Elsie)
Meloy Leo
Stoehr A F
Westerman C
Wetherald E G
Logan Blvd intersects
2628 California Stucco Products Co Inc The (br)
2631 Jiroch G J (Olga)
2632 Druecker N J & Co coal and lime
2633 Kelly J A (Anna)
Krajecki Philip (Mary)
2637 Chelmowski Thos (Helen)
2639 Lewondawski John (Agnes)
2641 Jessen R L (Rose)
2642 Stanice John (Josephine)
Frelich John (Helen)
2643 Nielsen S C
2646 Rutta H L (Marie)
Walaszek Frank (Sophia)
2647 Carlington A M (Olga)
Kattschuk Henry (Katie)
Luedeke Max (Mary) ⓞ
Stice E L (Anna)
Wysocki John (Eliz)
Zentz Arth (Eva)
2648 Carlington Arth (Olga)
Stice Elmer (Anna)
2649 Swiderski Josephine ⓞ
Novacki Alex (Josephine)
Schubert av intersects
2700 Petrokas Stanley (Anna)
Zachcial J R (Marie)
Zdtowski Teofita
2701 Nelson C O (Amelia)
Rojewski Peter (Helen)
Zielinski Stanley (Victoria)
Zimmer Stanley (Lillian)
2703 Ozdziewicz Frank (Mary)
Zielinski Anton (Frances)
2704 Seyrek L F (Mildred)
2706 Hart Donald (Julia)
Majewski Stanley
2707 Larson Anton B
Oppertshauser Wm (Ruth)
2708 Rydzinski Jos (Victoria)
2709 Anderson E A (Beda)
Olson Geo (Marie)
2710 Matiak Carl (Anna)
Mehsling Ernst (Minna)
Nowicki Peter (Nettie)
Rezmer Stanley (Pearl)
Richer Eug (Anna)
2711 Nelson C O (Amelia)
2713 Pedersen J M (Libby)

ARTESIAN AV N—Contd
2716 Beddish R M (Johanna)
Betrich Aug (Tillie)
2717 Jordan Fred (Gertrude)
Orb Henry (Eliz)
2718 Bruns J M (Mary)
Hejnicki Casimer (Frances)
2719 Olsen Eva
2720 Kwiatkowski Victoria Mrs
Niemann A E (Victoria)
Warkenthien Louis (Margt)
2721 Jenski Kate Mrs
McDevitt Elmer (Jessie)
2722 Andersen Oscar (Eliz)
Carpenter Edgar (Alpha)
2723 Sobiski L A (Margt)
Wisniewski Roy (Mary)
2724 Henriksen Percy (Julia)
Pearson C A (Pearl)
Townsend O G (Emma)
2727 Klinger M A (Mary)
Ledere Sophia
2728 Wouters John
2729 Stiysik Mary ⓞ
Wallaert Emil (Erma)
2730 Biska Louis (Wanda)
Schaffer Emma Mrs
2731 Langue G W
Scanlan Elsie Mrs
2732 Burkoche Stanley (Mary)
Jacobsen Hans (Marie)
2733 Gustafson Arth (Mary)
Schultz Irving (Jennie)
2734 Asmussen E L (Anna)
Halverson H A (Agnes)
Pratt Mayme Mrs
2735 Johnsen Anna ⓞ
Magnuson Ragnar (Ada)
2738 Devos Jos (Matilda)
Lehmann Philip (Josephine)
2739 Chumak Nicholas (Josephine)
Luczak Stanley (Eleanor)
2740 Bogoert Henry (Eliz)
Haase Gustav (Celian)
Yamoskey Jos (Kate)
2741 Spariak John (Antonia)
2742 Lewandowski John (Annamae)
Martens Leo (Jeneva)
2743 Snovak Stanley (Rose)
Taylor Lelia Mrs
2745 Vrona Stanley (Victoria) gro
Kirkpatrick A L (Emma)
2746 Glowacki John (Bernese)
Whisonant Dudley (Borghild)
2747 Genna Simon (Frances) ⓞ
2750 Siebold John (Helen)
Stoga Steph
2751 O'Brien Dennis (Mary)
2752 Hickey Sylvester (Elvera)
Skory Martin (Frances)
2753 Joppeck Otto (Margt)
Klimusko Jeanette
2754 Dougherty Cyril (Alice)
Marsh Stanley
2756 Bohn M H (Myra)
Castle Morris (Ida)
Steele F W (Agnes)
Diversey av intersects
Addison intersects
3611 Miller A H (Emma)
Svatik A V Mrs
3614 Kirchner L F (Florence) ⓞ
3615 Hels Geo (Elsie)
Williams Jas (Margt)
3617 Suhr Albert ⓞ
Horndt Louise Mrs
3618 Notz E E (Mary) ⓞ
3619 Hebel J W (May) ⓞ
3620 Voigt Chas (Lucille)
3622 Rohr Magdalena Mrs ⓞ
3623 Schaub Wm (Flora)
Wickman Walter (Elsie)
3625 Carlstrom C G
Schneider Jos (Marie)
3626 Ammen Richd (Cath) ⓞ
3627 Hansen A C (Minnie) ⓞ
3630 Weigelt A E (Emma) ⓞ
3631 Linder Caroline Mrs ⓞ
3632 Reinhardt Clarence (Alice R) ⓞ
3635 Hansen H G (Augusta) ⓞ
3636 Argyelan John (Theresa) ⓞ
3637 Fijak Jos (Mary) ⓞ
3640 Hermas Emily Mrs ⓞ
3641 Fischer Edwin (Bertie) ⓞ
3642 Sites J W (Kath) ⓞ
3643 Buckley John (Della) ⓞ
Quinn Thos (Clara)
3644 Mueller Wm (Carolyn) ⓞ
3647 Hammerschmitt Jos (Anna)
3648 Lemke E P (Emily) ⓞ
3649 Kollnot Felix
3650 Kittler H J (Marie) ⓞ contr
3651 Miller J W (Maude A) ⓞ
3654 Logan David (Anna) ⓞ
3655 Dick John (Frances)
3657 Krohn R A (Bertha) ⓞ
Waveland av intersects
Montrose av intersects
4408 Vacant
4410 Feldhan Marie beauty parlor
4414 Grutzius Nicholas (Marie) ⓞ
Bergquist H E (Gertrude)
4417 Kohl M J (Helen)
Miller W H (Amelia)
4418 Brockschmidt W E (Johanna)
Doering T C (Emilia C)
4419 Annen E P uphol
Lamprecht H J (Edna)
4420 Bundley J J (Emilie)
Lambert Ernest (Phyllis)
4421 Boyer J W (Minnie)
Klipfel Louise Mrs
4424 Johnson A A (Emma)
Stift G W
4425 Werner J H (Mary A) ⓞ
4426 Hartigan M J ⓞ
Miles P W
4427 Klaus Argens (Wilhelmme)
Lange F J (Mary)
4430 Niemann F C (Ruth)
4431 Barr Lawrence (Mary)
Burns J E (Mary)
4432 Collins J B (Cora)
4433 Walters G W (Mary) ⓞ
Barrett A G
4436 Nelson N P (Augusta T) ⓞ
Henry J P (Cath)
Meyer G E (Harriett)
4437 Freitag Peter (Amelia)
4438 Asa P J (Magdelene)
Brohm B H (Margt)
4439 Kaiser Frank ⓞ
Simonson C J (Berna)
Sorensen Otilia Mrs
4442 Latourelle C R (Eliz)
Mayer B M (Mathilda) ⓞ
4443 Lundberg J F (Augusta) ⓞ
Reimer W F (Mary)
4444 Brangan W H (Hedwig) ⓞ
4445 Corrigan Cath Mrs ⓞ
Corrigan E M (Dollie)
4448 Bofinger O W (Eva)
Michaelsen H O (Helen)

Main Menu

LETTERS ADDRESSING MAILING

TELEPHONE WABASH 7840 "SERVICE THAT SATISFIES" R. L. POLK & CO., 538 S. CLARK ST.

ARTESIAN AV N—Contd
4449 Gedwell John (Mary)
Johnson G G
4450 Underwood C P (Dagny)
Wosslich Oscar (Adelia)
4451 Rammon Theresa
Rolla Frank (Martha)
4454 Johnson E C (Minnie)
Long J L (Alice)
Waterloo P J (Cath)
4455 Kurtz T B (Jessie)
4457 Casey J V (Sophia D)
Hallberg E W (Harriet)
Schelling Sophie
4459 Aitkens H R (Grace)
Black H M (Harriet E)
Rodgers L M (Gwendolyn)
Wormser J V (Lucille)
Sunnyside av intersects
4500 Atkinson F C (Hazel)
Curtis W B (Viva)
Konchar G W (Lillian)
4501 Wilson G A (Alice)
4502 Gannon E L
Arck Amelia Mrs
4503 Rogers M J (Cath)
4505 Corcoran W J (Mary)
4506 Mueller Conrad (Anna)
Scully P J (Helen)
4507 Childs E A (Estelle)
McFadden A L (Mildred)
4510 Sutton R E (Rose)
4511 Lorch F G (Ida)
4512 Hansen P A (Louise)
Hansen C A (Jennie)
4514 Hennemann M P
4515 Ferguson A J (Edna)
Kramer H C (Olga B)
4517 Bereitor E J (Mary)
Orzali Albert (Mary)
4518 Vacant
4519 Heath L C (Leona)
Swanson Anton
4522 Draths M S (Angela)
Draths W J (Christini)
4523 Kohl G F (Carrie)
Silvers J A (Valeski)
4524 Bradley N J (Ruth)
Spalding J L (Eliz)
4527 Coburn Wm (Rose)
Creedon T J (Mary)
Flynn W P
4528 Gillespie J C (Delia)
4530 Gehne C A (Anna)
Donley F A (Edith)
4531 Waterman G L (Emily)
4533 Rodger P C (Mary)
4534 Cain Martin (Bridget)
Glenn W F (Anna)
4535 Anderson C H (Anna)
Nyquist Sadie
4537 Mandel Geo (Manda)
McManus F C (Elsie)
4538 Garnsha W H (Anna)
Knox E E
4540 Johannsen G C (Laura)
Bruck G A (Ella)
4541 Sisters of StDominic
Wilson av intersects
4614 Anderson H L (Della)
Fitzgerald W J (Cath)
Johnson A P (Augusta)
Leland av intersects
4700 Goss H A (Marie B)
King Anita Mrs
4701 Camp Alice Mrs
Christensen Andrew (Ida)
Goelz C A (Jennie)
4702 Boylan J J (Dorothy)
Daville L G (Amber)
Meiselbar G F (Eva Z)
Wells A F (Colla)
4703 Berland Lee (Dorothy)
4704 Hohmann Geo (Theresa R)
Dorr Wm (Frances)
4705 Hawk J M (Alice R)
Camp Alice Mrs
Holbrook A D (Ella)
4706 Armstrong A D (Edith)
Bumford W J (Sophie)
Locke Eliz Mrs
Meek Helen Mrs
4709 Meyer W C E (Marie L)
Hillis F R (Leota)
Smith B H (Viola)
Jurgensen Theodora Mrs
Nahrstedt W L (Kath)
Wills B L (Betty)
4710 Schertzinger Johanna Mrs
Schertzinger A E (Florence)
4711 Carlson C W (Alice)
Pfeiffer Ferdinand (Elsie)
Russell Jos (Emma)
4714 Gustin Remedy Co med mfrs
Gustin W J (Emma)
Rich L E (Ella G)
Schneider Jacob
4715 Benson A H (Ajda)
Bloom R S (Lizzie)
Dass A C (Augusta)
4716 Catto Thos (Cath S)
Thesen W S (Angeline)
4717 Ahlberg Sven (Anna)
Fentiman Robt (Kate)
Sullivan W B (Edith)
4720 Schmitt J A
Stephens W O
4721 Fingle John (Eva)
Soderstrom E M (Margt)
4723 Idstein J H (Margt)
Minor W P (Lena)
4724 Day D S (Jessie)
Clark J J (Margt)
4726 Policnsky Herman (Nova)
Carlman A B (Myrtle)
4727 Scheel H J
Zimmermann W E (Elsie)
4728 Hausheer F L (Emma)
4729 Krumhaar F E (Mary)
Vincent F H (Mary)
4732 Zonsius F A (Margt)
4733 Abel W S (Christina)
Hallberg Carl (Lillian)
4734 Klaus Eug (Thelma)
Volker Wm (Sybil)
4735 McKeen Anna Mrs
4738 Swanson Chas (Nellie)
Lynch H J
Staples Harry (Irene)
4739 Norland J M (Bernice)
Sandstrom F F (Amanda)
Thornton Alex (Gertrude)
4740 Walter D A (Lillian)
4741 Yauch Jacob (Marie)
Knudsen Marius (Marie)
Parhomenko D A (Pauline)
Sweeney R J (Margt)
4744 Lapin F J (Ida)
Birch J S (Isadore)
Berg Walter (Lettie)
4745 Lange Ambrosious (Martha)
Ellis H D (Eleanor)
Huwald G F (Elsie)
4749-51 **Morgan Apts**
Christiansen Robt
Oswald Frank
Schroeder O B (E Isabel)
Wunder Geo (Rosine)
Treitz A M Mrs
Lawrence av intersects
Berwyn av intersects
Balmoral av intersects
5413 Bartzen J R (Dorothy) bldg contr
Gamache Julia Mrs
5414 Nelson Axel (Hilda) carp contr
Johnson Arland weather strips
Fernlund J K (Julia)
Mitsch Matthew (Dorothy)
Olson A H (Ingeborg)
Strom Earl (Mildred)
Wilson O S (Alma)
5415 Losch E E N (Marie)
5418 Fries A S
Hahn Andrew (Ernestine)
Speer I C (Annie)
5419 Mellin Curtis (Tessie)
Larson Marinda Mrs
Schuddings Louis (Mathilda)
5421 Bormann Matthews (Cath)
Herrick Mathilda Mrs
Lutton R D (Dorothy)
5422 Kane Jas (Mabel)
Tompkins J J
5423 Laverty Jas (Kath)
5429 Zonca Chas (Mabel)
5435 Crawford A R (Myrtle L)
Catalpa av intersects
5507 Silta O K (Mathilda)
Johnson Walter (Lena)
Phelan F E (Julia L)
5510 Arbogast Geo (Rosalind)
Last A H (Sylvia F)
Smith H P (Josephine)
5520 Lehman W A (Alma)
Brown L O (Lillian)
Secord G L Dr (Grace)
5524 Lorr Wm (Lillian)
Damianos Aristotle
Pearsall A H (Alma A)
5525 Rancour Jennie Mrs
Yopp Wm
5526 Carlson O F (Amanda)
Ringholm Anna Mrs
5530 Madary F W (Tina M)
Friewer J C (Marion)
Steinmeier Max (Ida)
5531 Rand L G (Grace)
Williams R P (Emma)
5534 Larson & Lindberg mason contrs
Larson J A (Ellen)
Noesges T T (Joan)
Riedler F W (Alice M)
5536 Glanakakis Alex
Weidenbach W J (Yetta)
5540 Elfstrom W A (Maybelle)
Goddard M B
Golden A A
Jacobsen E K (Minnie)
Johnson E B
Klem Robt
Rogers W H
Stafford L C (Katheryn)
5542 Goldstein Paul (Gertrude)
Hooper A W
Long J J (Florence)
Mann H A (Kath)
Nicola F J
Rosenberg B L (Sophia)
Verschelden Ceriel (Mary)
Bryn Maur av intersects
5615 Olin Andrew (Nellie)
Frank Eliz Mrs
Whitmore Clement (Ellen)
5616 Boetcher Rudolph (Emma)
Neassen Robt
5618 Olson Gustaf (Ethel)
Pierce Roy
5619 Kaitchuk Arth (Nellie)
Hough T P (Marie)
5620 Weber Arth (Cora)
Hoffbouer Wm (Gertrude)
5621 Kloss Thos (Marion)
McGrath Arth (Cath)
5624 Newman Jos (Grace)
Lee Annie Mrs
5626 Albro Edw (Helen)
Sahomon Arth (Myrtle)
5627 Eckhardt Geo
Buttenben Wm (Helen)
5629 Huberty Anthony (Myrtle)
Kriedman Wm (Bertha)
5631 Gertenrich Albie
Mulholland Harry
5633 Johnson Jens (Mina)
5636 Ewen Quirn (Mabel)
Kruse John (Rose)
5637 Sandstrom Gust (Ida)
Mattick Wm (Louise)
5638 Christenson Helge A (Edith)
Thompson Dell (Grace)
5639 Johnson Oscar (Esther)
Meister Walter (Ruth)
Steiger Frank (Frieda)
5643 Neustifter Sebastian (Martha)
Herrman Geo (Edna)
5644 Wiesjahn Wm (Ernestia)
Loos John (Theresa)
5645 Tollaksen Gustav (May)
Neff Otto (Amelia)
5648 Keim Adam (Emma)
Ott Fred (Clara)
Peterson Swan (Anna)
5649 Hildebrandt Geo
5650 Berger Henry (Frieda)
Ruxpon Claire (Hilda)
5651 Forney Donald (Ethel)
5654 Carlson Carl (Elsie)
Friedman Roscoe (Mildred)
Whalen Secor
5655 Carlson Cefairl (Edith)
Proesel Walter (Eleanor)
Schaht Emil (Wanda)
5658 Concert Adolph (Sigrid)
5659 Mesch Anna Mrs
Owens Thos (Florence)
Wold Edwin G
Hollywood av intersects
5700 Nuccio Dominick (Inez)
Turnball Frank
5704 Crowe Cath Mrs
Eisenman Robt (Bertha)
Newhouse Jos (Jean)
5705 Ryan Edw (Mary)
Berg John (Charlotte)
5707 Harding Geo
Crowley T E (Alberta B)
5708 Anderson Emil (Alma)
Johnson Albert (Hattie)
5710 Nelson Carl (Emily)
Kendall Guy (Bessie)
5711 Hering Clarence (Gertrude)
Smith Alton (Margt)
5712 Valentine Claude (Edith)
5715 Voight Adelbert (Bertha)
Bachrodt John (Violet)
5716 Elmier Erick
Bloom Carl (Muriel)
5717 Clemens Louis
5717 Reynolds J J (Anna G)
Schwager Sebastian (Rose)
5718 Johnson Aljot
Anderson Erick (Mathilda)
5719 Lyris John (May)
Wodack Oscar P
5722 Feulner Rose Mrs
Woehrle Chas (Amelia)
5723 Kelley Jos (Louise)
Murray Thos (Anna)
5724 Ernst Justin (Florence)
Hoerlein Benj (Frances)
5725 Johnson John (Eliz)
Helgesson Herbert (Esther)
5727 Martin Albert (Minnie)
Maas Erwin (Ethel)
5728 Grosch Arth (Elsie)
Brown Ewart (Jeannie)
5730 Schergen Chas (Mamie)
Mueller Emma Mrs
5731 Semmerling Paul (Lavardy)
5734 Delisi Jos (Christine)
Rudin John (Besse)
5735 DeSolvo Frank (Mary)
Vito Saml (Dorothy)
5736 Bergstrom Erick (Sadie)
Eggert Walter (Lolita)
5737 Tinault Henry (Marie)
O'Hara Geo (Grace)
5740 Junnell Frans (Ellen)
Diemecke Curt (Ivadell)
5741 Garvan Frank (Emma)
Prussing Carl (Marie)
5742 Minison John
Moran Harry
5743 Hillstrom H J (Louise R)
Yokom E W (Eliz)
5746 Berger David
Damerel Geo (Myrtle)
5747 Muth Henry (Eva)
Glidden Ernest (Margt)
5748 Graves Henry (Mabel)
Kneip Paul
5749 Franks Leslie (Laura)
Vidt Henry (Emily)
5750 Swanson Swan (Mathilda)
Lindberg Edwin (Ruth)
5753 Phillips Jesse (May)
Kuper Geo
5754 Flodin Hugo (Carmelita)
Jarmer Chas (Grace)
5755 Klensch Wm
Konger Paul (Grace)
5758 Broman Mauritz (Hulda)
Lilliborg David (Myrtle)
5759 Ferdinand Geo (Alice)
Hickman Howard (Hazel)
Konger Wm (Mary)
Ardmore av intersects
5806 Langan Michl (Lillian)
Ferber Fred (Margt)
5807 Kessem Saml (Adele)
Anderson John
Lauler Geo (Cath)
5808 Wegworth Wm (Ann)
Robbins Chas (Eleanor)
5811 Magnuson Axel (Anna)
Clifton Guy
5812 Dickow Ernest (Minnie)
McConnell Herbert (Anna)
5813 Fritsche Geo
Felliger A E (Victoria)
5816 Hanson Wm (Myrtle)
Rein Alvin (Carrie)
5817 Berquist John (Gertrude)
Webb Geo (Martha)
5818 Hansen Wm (Ida)
Singer Walter (Gertrude)
5819 Farrell Robt (Margt)
Mueller Jos (Florence)
5822 Swanson Lottie
5823 Lichtenstein Julius (Ella)
Foss Burton (Dorothy)
5824 Mengus Anselm (Agnes)
Sunstrom Olle (Tekla)
5828 Keyes Thos (Mary)
Briggs Bert (Lillian)
5829 Cianciruio Frank (Theresa)
Rudick Louis (Fanny)
5830 Carter Earl (Ila)
Krugel Chas (Clara)
5831 Laystrom Hilding (Erma)
Anderson Jerry (Dena)
5834 Regnell Saml (Agnes)
Butow Roland (Margt)
Train Clarence F (Ermine)
5835 Yung Casimer (Florence)
Carlstrand Henry (Grace)
5836 Palmer Everett (Florence)
Richards Thos (Alma)
5837 Wagner Frank (Marie)
Hillman Isaac (Bessie)
5841 Grafstrom Carl (Anna)
Bloomstrand Edw (Anna)
5842 Schieneman Ernest (Lena)
Gallagher Wm
5843 Kraus Edw (Bernice)
Franks Herbert (Grace)
5846 Buhl Carl (Gertrude)
Krueger Arth (Ida)
Merz Lee (Freida)
5847 Johnson John (Amelia)
Johnson Alvin (May)
5848 Johnson Geo (Cath)
Evensen Julius (Cath)
5849 Uber Robt (Anna)
Elwood Benj (Bertha)
5852 McGann Jas (Hattie)
Spurrier Harry (Mary)
5853 Griffith Chester (Ellen)
Moot Wm
5859 Feeger Fred (Florence)
Heine Chas (Rose)
Thorndale av intersects
5904 Jones Wm (Golda)
Birkholz Richd
5906 Roscoe Geo (Edna)
Hassis Walter (Grace)
5910 Olson Freida Mrs
Smock Lemuel (May)
5911 Donahue Jos (Grace)
Gabel Fred (Eliz)
5914 Worthington Comly (Lillian)
Grady Frank (Mary)
Maves Paul (Edith)
5915 Mills Geo (Cath)
Loe Martin (Esther)
5916 Falk Emil (Clara)
Brady Edwin (Mabel)
Ennes Earl (Estelle)
Geiger Wm (Eliz)
5917 O'Hare John (Nora)
VerMerris Jas (Mabel)
5920 Edell Emil (Nelle)
Reinelt Emil (Albertina)
Schaiell Thos (Louise)
5921 Dumke Wm (Mary)
Schippman John (Ethel)
5922 Austin Thos (Hazel)
Swett Claude (Clara)
5923 Longo Jos (Frances)
Dutton Jos (Edith)
5924 Kotrich Jos (Anna)
5926 Belter Herman (Alma)
Snyder Harry (Anna)
Stuebner Wm (Martha)
Trainor John (Mary)
5927 Smith Cath Mrs
Swartz Alf (Grace)
5928 Klaege Edwin (Lillian)
Johanson Carl (Irene)
5929 Redmond Annie Mrs
Schilling Emil (Annie)
5930 Lindh Victor (Edith)
Lingenfelder Wm (Lillian)
Westberg Carrie Mrs
5932 Futter John (Rita)
Niess Geo (Emma)
5936 Tyrrell Thos (Nellie)
5938 Carlson Gust (Minnie)
Hoffman David (Florence)
Schultz Wm (Mary)
5939 Callahan Ellen Mrs
Patzelt Arth (Mary)
5940 Steffen Wm (Eliz)
Ockerlund Sigfried
5942 Chemasko John (Anna)
Martin Thos (Christina)
5944 Arvidson Carl (Ellen)
Lenc John (Josephine)
5948 Kleinlutke Wm (Sidonie)
5950 Boyle Alphonsus (Edith)
5952 Frendell Robt (Hazel)
Loetz Raymond (Irene)
Schmidt Wm (Emily)
5954 Fasick Augustus (Gladys)
Fichter Philip (Anna)
Litshein Geo (Rose)
Pautz J G (Christina)
Garner Jas (Harriett)
Peterson av intersects
6019 Paschke Ernst C (Anna)
Linstead F O (Elsie)
Glenlake av intersects
6104 Soderlund A M (Olga)
mason contr
6108 Carlson V L (Mae T)
6111 Anderson C W
6112 Sullivan W J (Mary)
Pickard J M (Claire P)
6114 Boll S A (Mary)
Boll Howard (Genevieve)
6115 Mann Milton (Helen)
6118 Bendix P H (Anne J)
Collins Ray (Helen)
6119 Krewer J S (Regina)
6121 Garvey H A (Ida C)
6122 Balmer W H (Mary)
Nelson C W (Jenny C)
6124 Bredin G A (Amanda)
6125 Eppelheimer Gertrude Mrs
6128 Davis E D
6129 Benson Oliver (Mary)
6130 Enright Dennis
6132 Theisen H P (Cath)
6133 Gregory F W (Mollie)
6134 LeDoux B J
Blakeley V W (Martha)
6135 Nelson C H (Anna)
Clark R A (Marie)
6137 Dahlgren A C (Hilda)
Sandstrom John (Viola)
6138 Kreischer Philip
6140 Stryk Viola
Mumbower L E (Marguerite)
Thomas N C (Bertha)
6141 Mann David (Elsie)
6144 Quinn J J (Rebecca)
Mudsig O J (Marie H)
6145 Kneip A O (Eleanor)
MacRobert L B (Norma)
6148 Ehnar Nathaniel (Ellen)
Graf A E (Addie E)
6149 Nelson Lewis (Emma)
6150 Pykett Smith (Jean)
Kaiser E A (Inez)
6151 Kraft J N jr (Margt)
Kraft J N (Lena)
6155 Dornaus R E (Elise)
Scott A L (Mary)
Strohe Herbert
6156 Boss Fred (Ella)
Hallinan M J (Irene)
Hefferman Mary Mrs
6157 Grey W D (Marie)
Ofenloch J A (Anna)
Powers Emeline Mrs
6158 McGlynn M H (Mae D)
Carlson Allan R
Dwyer A M (Edith)
Granville av intersects
6201 Corsiglia Aug (Marie)
6203 Frandsen Frank (Josephine)
6207 Johnson Fridolf (Hilda)
Schylander Fredk (Margt)
6208 Stafenbiel A C
Anderson G A (Florence)
6210 Hester John (Frances B)
Thornwald David (Ellen)
carp contr
6211 Zinn Milton (Frances)
Bowen E J (Bessie)
6213 Hartwig C C (Hulda)
6214 Olson Martin (Ida C)
Dupont Henry (Mamie)
6218 Jones Josephine Mrs
Loescher Geo (Ruth)
6220 Deckly B A (Frances T)
6224 Anderson C E (Minnie)
Johnson Ella Mrs
6228 McLaughlin John (Eva)
Sargent E T (Minnie)
6230 Burandt E J (Tillie)
Walker J W (Barbara)
6234 Peterson O A (Mathilda)
6235 Barosso Frank (Cath)
Fisk R B (Helen)
Prendergast R B
6238 Larson O S (Katie)
Short P A (Elsie)
6240 Heicke Wm (Carolina)
Dell W E (Isabelle)
6241 Englund Douglas (Helen)
Peterson Fan (Nanda)
6244 Heurlin C E (Ida)
Brown H J (Hazel V)
6245 Goslin H L (Helen R)
contr
Davis T W (Marcella)
Gorman J J (Annabelle)
6247 Clarke W L (Lillian)
O'Shaughnessey E O (Violet)
6250 Larson John (Ida W)
Lawson G W (Mildred I E)
Rosemont av intersects
6308 Dorband T F (Anna M)
Schmith W M (Margt)
6309 Girvin J M (Mary)
Hood F P (Lillian)
Olshan Immanuel (Gertrude)
Padian Margt
6310 Donovan E V (Estelle)
Egan C E (Betty M)
Neul M C (Alice I)
6311 Gallagher G A (Inez W)
Hendrick J E (Marie)
Henry Harold (Marion)
6312 Bishop R G (Lida)
Pehl Gustave (Sarah)
Schappar Ida Mrs
Seiler Charlotte nurse
Yauch Martin (Hulga)
6313-23 Vacant
6316 Rosenkranz C C (Marie)
Sandvall E G (Ida E)
Schardt E E (Anna)
Stork John (Anna)
Thorgren Chas (Alma)
6317 Peterson Clement S (Grace)
6318 Hoffman Paul (Selma)
Hurley C L (Roberta)
Markwardt Fred (Helen)
6320 Blackstone H L (Beulah)
Budde H J (Alice A)
Thompson E G
6324 LaPorte Victor (Frances)
Schirmen Fred (Olga)
6325 Parker F W (Cath)
Anderson S D (Esther)
Wetter H F (Gertrude C)
6326 Carlson Axel (Esther)
Engstrom H B (Julia)
Hallberg M A (Ruth)
Hauk W C (Lila)
Ray A J (Bertha)
Swanson G H (Tina F)
6329 Coorlas P C (Evelyn)
Paras G C (Mertha)
6334 Colford W A (Eliz)
Landgraf Wallace (Mary)
Tully E P (Mary E)
6336 Hanson J C (Lettitia)
Orsa Peter (Ruth)
Otterkill O T (Martha)
Straus J H (Gertrude)
VanBosch Edw (Minerva)
6338 Bump G A (Gertrude)
Newman L H (Lucile)
Williams Marie Mrs
6340 Geddis Arch (Emma M)
Richeson D L (Vera)
6342 Black E T (Mary)
Daneluk Peter
Godman C S (Blanche)
Quill C J
6344 McManus Jas (Margt)
Lohley O F
Malmberg Carl (Lena)
6351 Lulling Cath Mrs
Devon av intersects
6420 Larsen O H (Eliz)
O'Conner Roger (Edith)
6423 O'Shea Eliz Mrs
O'Shea W F (Lucy)
6424 Coubrough Arth (Ann)
Scheribel Alf M (Josephine)
6427 Lavender O G (Etta M)
Nelson Conrad (Eva E)
Peterson Frieda Mrs
6429 Hitzler Rose Mrs
Swem D D (Madeline)
6431 Schabel G C (Cath)
Wille C I (Sophia)
6434 Tindall F N (Charlotte)
Doman T A
6435 Nardi Emily Mrs
Willard R E
6438 Pichler F W (Bernice)
6439 Woolf H A
6440 Heding Gustave (Elsa A)
Hendricks C J (Frances E)
6441 Therens John (Margt)
Anderson Swan (Christine)
6445 Sieworth A G (Amelia)
Ettelt M C Mrs
6446 Barnes F E (Mary E)
Anderson H M (Dagmar)
6448 Schneider M P (Anna M)
Richards W B (Ida)
6449 Neuman W F (Emma)
Schardt W G (Anna C)
6450 Pettitt D S (Eleanor)
Valette E E (Amelia)
6451 Lundborg Oscar (Carin)
Anderson Carl (Ellen)
Arthur av intersects
6509 Fava J R (Rose)
6510 Gebhardt F J
6512 Dease Margt Mrs
6513 Mitchell J J (Mary)
6516 Kutz Ferdinand (Marie)
6517 Nicolai Mollie Mrs
6519 Swanson A C (Olie E)
6520 Rosch Mathias (Maria)
6523 Kohout Jos (Edith)
6524 Casago Frank (Estella)
6525 Dehmlow W A (Bertha R)
6526 Bald Mary J
6527 Breider P J (Eliz)
6530 Rose W H
Wellman Frederic (Amanda)
6534 Junt Fredericka Mrs
Huelsman F J (Marguerite F)
6539 Mager M A Mrs
Akerstrom Louis (Margt)
O'Brien J C (Virginia H)
6540 Schipman A R (Alma L)
6542 McAuliffe J J (Frances)
Nelson Hilding G (Mildred)
6543 Buyers O F (Margt R)
Hunt H H (Myrtle E)
Tinklepaugh F A
6544 Northside Mission Church
6553 Grader Alois
6555 Gnadt Frederic (Florence S)
Albion av intersects
6600 Nelson F O (Ella)
Geleng W C (Frieda N)
6602 Gross Laurance H (Stella)
Lhotko W M (Mary)
Miller E G (Goldie)
6605 Wahlstein A (Matilda J)
6608 Gross A G (Pauline M)
6609 Johnson Mary Mrs
Upton E C (Viola R)
6610 Magnuson P A (Ruth)
Spengler L C (Minerva)
6611 Woerner J J (Harriet E)
6614 Dickens Charlotte
Erickson K A
Johnson Louise Mrs
6615 Leof C J (Tillie)
6618 Conant W H (Marie H)
Freund Andrew (Marie)
6619 Vacant
6620 Happ F W (Barbara B)
6621 Keegan Mary Mrs
Martin E A (Eliz)
6624 Mulderick W J (Gertrude B)
plmbr
6625 Jalass H E (Kathryn)
Racine Delos (Fireda)
6627 Hoffman J B (Anna M)
6628 Hargan D T (Ada C)
Comes W R (Corrine R)
6630 Christiansen Jennie Mrs
Soderlund O (Marie) contr
6631 Martens Edw (Eliz)
Nielson M N (Cora)
ARTESIAN AV N—Contd
6634 Lindorff R E (Harriet J)
Landis C L (Della M)
6635 Berquist John (Gerda)
Moller E R (Hazel W)
6638 Burke Nellie Mrs
McDonnell J J (Mae A)
6640 Glueck Philip (Sophia)
6641 Newzell Arth (Florence)
6644 Beutlich F S (Alice)
6645 Castelein Leon (Bertha)
Windsor J F (Cath)
6646 Munson H B (Jennie P)
6647 Anderson W C
Carlson Axel (Electa)
6650 Anderson F O (Mary C)
Felton W J (Luise)
6651 Giiatto Michl (Mary)
Herman R O (Jessie J)
6655 Canty W S (Mary J)
Roth Bertha Mrs
North Shore av intersects
6700-04 **Art-Shore Apts**
6700 Caughlin Wm (Ella)
6701 Krueger A J (Annette)
Pescheret M E (Harriet E)
6704 Michels M J (Marie) ice
Rusk A J (Jane)
6707 Alexander W H (Ruby S)
Gravenites T G (Mae)
Rakstis Julius
6709 Ranz Carrie G
McDonnell E W (Marian U)
6710 Conroy T A (Blanche B)
Perkins C L (Marie F)
6712 Bomans H L Dr (Marguerite L)
Larsen Josef (Marie)
6713 Lounsbery A A (Alice)
Vogel Carl jr (Blanche)
6717 Acynolds J L E (Margt)
Roeser O J (Irene)
6719 Murphy Patk (Hannah)
Wawak E E (Gladys)
6720 Hanson Nicholas (Mary)
6723 Fleig W J (Mabel E)
Fleig Hattie E
6727 Hein N J (Elfie V)
6729 Hackett Cath Mrs
Voss C J (Dorothy)
6730 Stoecks R C (Elvera E)
6733 Stark Frank (Neta)
Bialk J A (Kathryn)
6734 Giandinoto Corrado
Burklund J E (Emily) contr
6735 Meding A F (Myrtle M)
Walquist Albert (Josephine)
6736 Grotz J P (Lillian)
6738 Carey Josephine A
6741 Bains R L (Gertrude)
Downes W J (Ellen)
6743 Engstrom M C (Lucille M)
Rydellus C S
Pratt av intersects
Fargo av intersects
7434 Bergersen E O (Myrtle L)
Neumann Emil (Grace)
Strassler J P (Amy)
7438 Winingstad Amanda Mrs
Gessner R H (Beatrice)
Smoak Luther G (Gladys)
7443 Stanley Wm (Eliz)
Kummer A F (Gertrude)
7444 Peterson E A (Addie)
7445 Baur Rudolf (Annie)
Ruehrdanz W E (Josephine)
7447 Metzger H L (Viola)
7448 Dressler J P (Anna)
Krieter C F (Marie)
Poe C W (Hattie)
7450 Jensen F C (Helen)
7451 Browne B P J (Kathryn)
7454 Krueger W A (Emma)
Nielsen Bernard M (Signe)
7455 Silfvenius Arvid
Fogerty J W (Mary)
7459 Moran J I (Mary)
Olson H M (Henrietta)
Stamatis Spiro (Eleonore)
Birchwood av intersects

ARTESIAN AV S (WD, SD and L)—From 2429 W 25th south to W 113th
2432 Halm Ambrose (Ida)
W 25th intersects
W 35th intersects
Bross av intersects
3306 Vacant
3319 Jensen C F (Anna)
3321 Vacant
3323 Witto John (Louise)
3325 Weichman Chas
Boal John (Jean)
3329 Kemp Bernard (Kath)
3333 Majeska Wm
3335 Saffrahn Gustav (Susan)
3339 Saffrahn Wm (Lena)
Zemke Walter (Pearl)
3346 Dickinson Paul Inc ry supplies
W 36th intersects
W Thirty-fifth intersects
3500 Emmerson J J (Blanche)
Healy P J (Beatrice)
Meek J D (Mary)
3502 Hawley Frank
Roy Alex (Mary)
Sheehan Jas (Emma)
3522 Bishop R E (Francis)
Metz H A (Anna)
Mourlam Henry (Frieda)
3524 Vacant
3526 Foster O L (Gertrude)
Judge Michl (Margt)
3528 Zdybicki Thos (Laura)
3535 Saffrahn Chas (Emma)
3537 Welzien Louis
Rundle John (Myrtle)
3539 Grady Eliz Mrs
3543 Trost Jos (Anna)
3545 Miller R C (Wilma)
3546 Masterson John
3548 Barrett Frank (Kath)
3550 Johns Hugo (Mary)
3558 Klank Emma Mrs
W 38th intersects
Archer av intersects
3824 Titlowski Frank (Emma)
3830 Murry Wm (Julia)
3834 Vacant
3844 Jeffers Danl (Kath)
3850 Kamba T M (Matilda)
3854 Millwood C H (Mildred)
3860 Redden C E (Edna)
W Pershing rd intersects
3920 Hall Harriet B
3922 Collins T E (Mary)
Corcoran J J (Florence)
3923 McComb Esther Mrs
3924 Smith Ada Mrs
3928 Sell Chas (Anna)
3930 Pine Carrie Mrs
Rothgery Raymond (Helen)
3931 Gish W J (Jeannie)
3932 Rothgery Edw (Leona)

Main Menu

ARTESIAN AV S—Contd
3933 Felton Fred (Eliz)
Walsh Leonard
3934 Netzel John (Mary)
3937 Sarfin Brown (Kath)
Ward Chas
3938 Ratkovich Peter (Amelia)
3940 Doyle Jas (Ellen)
3941 O'Connell J P (Ella)
3942 Harris C W (Rose)
3943 Herman Arth (Hilda)
Schraeder Wm (Tillie)
3944 O'Brien Michl (Mary) Ⓞ
3945 Cinko Johanna Mrs
3946 Appanaitis Bruce (Rose)
Carlson Rose Mrs
3948 Collins Jos
3949 Strelow Bernhard (Antoinette) Ⓞ
3951 Madison M P (Johanna)
Mulronney Lawrence (Agnes)
3956 VanStein Oscar
3957 Murray Patk (Mary) Ⓞ
3960 Bobak Martin (Mary) Ⓞ
Murphy Jas J
3961 Rokaiti Anton (Agnes)
Wright C L (Lenora)
W 40th intersects
4000 Wagner Leo (Mathilda) Ⓞ
4001 Lamont Ralph (Mary)
4004 Beck Geo (Eliz)
Gernenz John (Louise)
4005 Bock Frank (Mary)
Kasper Andrew
4006 Slamas Anton (Emma)
4007 Neri John (Elisa)
4008 Shimkatis Chas
4009 Hall Phillippine Mrs
4010 Lindquist Edw (Eliz)
4011 Sacconando John (Rose)
4012 Seils Julius (Bertha) Ⓞ exp
4013 Piccinelli Achille (Anna)
4014 Burkhardt Geo (Coba) Ⓞ
4015 Anthony Millie Mrs
Pavilonis Peter (Harriett) gro
4016 Kinders Peter (Violet)
4017 Schneider Edw (Margt)
4018 Hall C H (Stella)
4019 Kalvaitis Frank (Kasimir)
4020 Banunas Jos (Mary)
4021 Stankus John (Anna)
4024 Arnold Jacob (Marian)
Kilbride B J (Lillian)
4025 Vacant
4026 Pivoris Peter (Agnes) Ⓞ
4027 Derdzinske Stanley (Josephine) Ⓞ
Derdzinski Frank (Mary)
4028 Whalen Christ (Mary)
Blazina Peter (Ruth)
4030 Christen Jos (Pauline)
Cupita Frank (Mary)
Miller Chas (Anna)
4031 O'Connell Patk (Jennie)
4032 Boss John (Mary)
4033 Dean Roy (Gertrude)
Dietz Christian (Grace)
4034 Petrovish Louis
4035 Degutis Frank (Anna)
4042 Kmiec Jos (Rose)
Wilson H C (Iola)
4044 Bandeck F M
Shukis J A
4046 Ausra Frank (Barbara)
Fitzgerald Mary Mrs
4049 Wrobel Frank (Rose)
Yasaitis Anthony (Agnes)
4050 Ripskis Constantine (Julia)
Smith John (Eliz) Ⓞ
4051 Giercis Frank (Eliz)
Roth John
4052 Jakubka Constantine (Stella)
4053 Lakawitch Jos (Rose)
Vallera Orgentino (Marian)
4054 Gisiorsky Nicholas (Anna)
4055 Peckaitis Frank (Agnes)
Vinaskas Anna Mrs
4056 Jokuzis Lillian Mrs Ⓞ
4057 Olejosz Roman (Agnes)
Schreiner Jacob (Frieda)
4058 Gill J J (Amelia)
4059 Slepikas Geo (Edwiga)
VanLoo Harold
4062 Albers G H
4063 Hahn Geo (Laura) Ⓞ
4064 Micewicz Anton (Mary) gro
4100 Longton Jos (Emma) Ⓞ
4101 Kantaut Frank (Stella)
4102 Kreminski Frank (Monica)
4105 Stassis Jos (Pauline)
4106 Pachinsky Adams (Kate) Ⓞ
Wallenton Kasimir (Helen)
4107 Grabowski Anton
4112 Gravas Jacob (Anna)
Kurites Jos
4114 Hubert John (Kath)
4116 Scott J H (Letitia)
4118 Prohaska Chas (Frances)
4119 Hoeger Fred Ⓞ
4120 Barkus Peter (Mary)
Gibutis Dominic (Amelia)
4123-25 Hooge W O (Anna)
Novak Walter (Mary)
4129 Toleno Paul (Alta)
4130 Jurew Otto (Cath)
Slattery John (Alice)
4135 Wagner Matthew (Clara)
4136 Brunic Paul (Mathilda)
Pasco Peter (Priscilla)
4137 Krzczewski Alex ([illegible]ces)
Olmstead Vernon (Pearl)
4138 Lilius Stanley (Josephine)
Shelvis Anton (Martha)
4141 Stankos Russell (Mathilda)
4142 Bachar Anna Mrs Ⓞ
Kaminskas J (Eva)
4144 Pacholski John (Anna)
Sullivan E R (Marie E)
4146 Seliga Chas (Ludwiga)
Hartler Steph (Theresa)
4147 Flanagan Geo (Lillian)
Janulis John (Phyllis)
4149 Kosminskas John (Eva)
Kuzmahkis Karl (Veronica)
4150 Klimasewski John (Mary)
4151 Lucas Arth (Mary)
Zakaras Paul (Constance)
4152 Miller Frank
4153 Shimkaitis Alex (Anna)
4154 Anderson Alvin (Clara)
Thielen Delbert (Antoinette)
4157 Beutler Gust (Olga)
Wodarczyk Martin (Louise)
W 42d intersects
4200 Gotfryd Stanley (Mary) Ⓞ
4202 Prohaska Frank (Anna)
Prohaska John (Anna)
4205 Dircks Fred (Josephine)
4206 Regnier Albert (Elsie) Ⓞ
4207 Dircks Anna Mrs
Dircks Chas (Ella)
4208 Hansen O J (Mary) Ⓞ
4210 Darguzis Adolph (Elinor)
4212 Vacant
4213 Dunning J A (Bessie)
Petrokas John (Annette)
4214 Willey Fred (Laura)
4215 Bauskis John (Mary)
Kareba Felix (Nellie)
4217 Cebotarunas Anton (Anna)
Chaput Philip (Artisea)
4220 Dapser L J (Cath)
Samanas Jos (Mary)
4221 Augustin John (Valeria)
Przybylski Walter (Cecelia)

4223 Barkooskis Jos (Victoria)
Narusis Ignatz (Eleanor) Ⓞ
4224 Jusauskis Peter (Jeannette)
Maluskas John (Anna)
4225 Shreve J P
Rader Jacob (Olive)
4226 Kierstien Gustave (Anna) Ⓞ
Rader Dorville (Banzelle)
4227 Bardeaux John (Anna)
Bardusk Anthony (Marcella)
Ivusa Christ (Mary)
4231 Ford Reginald (Mary)
Shlensky John (Laura)
4232 Ewing David (Bessie)
4234 Kurzawa Louis (Cath) Ⓞ
Bayers Matthew (Marie)
4235 Chmiel John (Anna) Ⓞ
Pasek Paul
4237 Pranukus John (Anna)
Puscizna Jos (Cath) Ⓞ
4238 Rzasa Michl (Mary) Ⓞ
Brzauski Adam (Pauline)
4239 Fabian Wm (Clara)
Keller Paul (Vera)
4240 Kuzi Theo (Frances) gro
Obaravich Victoria Mrs
4242 Theres Valentine (Emma)
4243 Martensen J J (Mary)
Skermont Jos (Mary)
4246 Strokas Justin (Nellie)
Yuskis Jos (Edith)
4247 Riechert Chas (Dina)
Schulz Bertha Mrs
4248 Bleers Jos (Lucy) gro
4249 Schulz Emil (Emma)
Spath Emil (Lena)
4251 Wanner B E (Mary)
4252 Plachas Geo (Veronica) gro
4253 Bergan Fred (Anna)
Theres Jos
4254 Devns Mary Mrs
Dutki Jos (Mary)
Horn Wm (Eva)
Kauffmann Roy (Lauretta)
W 43d intersects
4305 Miller Henry (Ellen)
4307 Vacant
4314 Vacant
4315 Holub Jas (Anna)
Janaszewicz Sylvester (Marciana)
4316 Davidauskas John (Dora) Ⓞ
Zukuskas Jos (Josephine)
4317 Goodrick J F (Sophie)
Jentczak John (Kate)
4319 Kukuslki Peter (Anna)
Bogus Anthony (Helen)
4321 Inzus Martha Ⓞ
Juskie Bruno (Estella S)
4322 Paulius John (Eliz) Ⓞ
Fitzsimmons Edw (Bessie)
4324 Maciejewski Frank (Helen) Ⓞ
Hilker Wm (Helen)
4325 Norvilan Clarence (Anna)
Stones Jos (Helen)
4326 Schultz C F (Frances)
Jara Jos (Mary) Ⓞ
4328 Fisher Michl (Frances) Ⓞ
4331 Narenkevicz Walter Ⓞ
Spetzer Emil (Ella)
4332 Pettraskas Stanley (Helen) Ⓞ
4333 Veselis Stanley (Theresa) Ⓞ
4335 Kasche Anna Mrs Ⓞ
Forrest John (Hannah)
4336 Gignac Clovis (Virginia) Ⓞ
Gignac Alf (Margt)
Nutowc J A (Veronica)
4339 Miller T G (Marie) Ⓞ
4340 Maxwell Elbert
McKeating Bernard (Mary)
4341 Paulsen Cornelius (Christina) Ⓞ
Creeger Chas (Celia)
4343 Chopinis Mitchell (Dora)
Kalikowskas Stanley (Pearl)
4344 Preston Richd (Barbara)
Tamulewicz Gabriel (Stephine)
Walchulis Hannah Mrs
4345 Jancius Theo (Elnor)
Bogacheff Saml (Lillian)
4347 Bolek Philip (Anna) Ⓞ
Johnson Ernest (Pauline)
4348 Donohue John (Mary) Ⓞ
Bourgeois Jos (Georgiana)
4351 Wilke Kath Mrs
4352 Remkus Paul (Barbara) Ⓞ
Keeley M F (Muriel)
4353 Adamowicz Bruno (Ellen)
Zywert Frank (Julia)
4354 Mizeris Jos (Mary)
Piper Ernestine Mrs
4355 Balsis Wm (Agatha)
DeGroodt Arth (Tillie)
4358 Norzutis Kazmer (Helen) Ⓞ
Slajus Angeline
Slajus Stanley (Nellie)
4359 Markes John (Josephine) Ⓞ
Bertram Wm (Josephine)
W 44th intersects
4400 Armon John (Pauline)
4401 Chusas Michl (Sophia)
4402 Kasinskas Napoleon (Anna)
Norbut Anton (Mamie)
4405 Shiras John (Amelia) Ⓞ
Doherty Frank (Rose)
4406 Hoppe Fred (Alice)
Vince Louis (Vera)
4407 Mikutas Frank (Sophia) Ⓞ
Cuglans John (Martha)
4408 Biniakowski John (Cordelia)
4409 Jakubinski Jacob (Anna)
Roman Frances Mrs
4410 Zarumba Anna Mrs
Zarumba Anthony (Louise)
4411 Otis E C (Ethel)
White H E (Frances L)
4414 Petrokas Anton (Barbara) Ⓞ
4416 Eringis Justine (Frances) Ⓞ
4417 Dapkus Thos (Petronella) Ⓞ
4419 Stack J T (Rose A)
4420 Cirvelis Michl (Antoinette) Ⓞ
Sokolowski Bruno (Anna)
4421 Petorikes Anton (Anna) Ⓞ
Strelesky Alex
4422 Klitcheman Henry (Martha)
Ramikis Chas (Johanna)
Stopper J F (Antoinette)
4423 Pasciak Jacob (Eva) Ⓞ
Klaus Marguerite Mrs
4425 Damaska Anton (Mary) Ⓞ
Kusinauski Matt (Mary)
4426 Janicki Geo (Ethel)
Johnson Wm (Margt)
4429 Norkus Peter (Veronica) Ⓞ
Johnson Chas (Victoria)
4431 Kasper John (Anna) Ⓞ
Lemke Carl (Eliz)
4435 Gurski Julia Mrs
4436 Kuzas Michl (Anna) Ⓞ
Pasquill John (Marie)
4437 Jirka Hynek (Antoinette) Ⓞ
Merritt O B (Sophie)
4438 Anglickas Jos (Agnes) Ⓞ
Teiszerski Anton (Sophie)
4441 Davis G D (Yvonne P)
4443 Drobna Andrew (Anna)
Roethel Henry (Cath)
4444 Kazlauski Chas (Eva)
4445 Petrusonis Jos (Vinci) Ⓞ
W 45th intersects
W 48th intersects
4818 Casper Stanley (Mary) Ⓞ
W 48th pl intersects
W 49th intersects

4931 Clark Regustus (Alma)
Hunt Wm (Katie)
Klein Arth (Eliz)
Kolin John (Emma)
4933 Bucholz Christ (Helen)
Vanderkamp Garrett (Alice)
4939 Kolb Steven (Augusta) Ⓞ
4942 Wagner Geo (Martha) Ⓞ
Bean Bert (May)
4947 Kankiwicz Stanley (Mary)
Schenck Wm (Meta)
4952 Jonisch Frank (Carrie) Ⓞ
Bickel Carl (Letha)
4953 Lingl Wm (Christine) Ⓞ
4955 Lenartz Anna Mrs
Schranz Jos (Marie)
4956 Pfalzgraf Anton (Marie) Ⓞ
Stalbaum Glen (Florence)
4958 Hoffman Wm (Rose) gro
W 50th intersects
5005 Schmidt John (Frances)
5006 Heilbrunn Aug (Mary) Ⓞ
Gromoll Chas (Emma)
Johnson Wm
5008 Ondrisko Jas (Rose)
Wasicak Michl (Mary)
5009 Rifke Fred (Bertha) Ⓞ
5011 Werner Nicholas (Ella)
5012 Lustik Anna Mrs
Rheinhardt Herman (Emily)
5014 Satava John (Josephine) Ⓞ
Swanson Murrell (Bessie)
5017 Kroll Lottie Mrs Ⓞ
Bell Thurl (Ruby)
5018 George C B (Helen)
Pinc Frank (Anna)
5019 Galusky Fred (Eliz) Ⓞ
5031 Fuchs A O (Anna) Ⓞ
5035 Konke Michl (Hattie)
Stasik Jos (Emily)
Klouda Jas (Anna)
Nestel Gottlop (Lena)
5041 Bulick Frank (Anna) Ⓞ
5043 Pavlik John (Mary) Ⓞ
W 51st intersects
cor Dr Walter S Christopher Public School
5117 Charvat Martin Ⓞ
5118 McCarthy Danl (Ellen) Ⓞ
Guy Roy (Rose)
5119 Mansell Max Ⓞ
5122 Moncek John (Jossie)
Willie Marie Mrs Ⓞ
5124 Willie Max (Florence) Ⓞ
5125 Pansegrau Henry (Albertina) Ⓞ
Pansegrau Arth (Emma)
5126 Peters Theo (Hedwick) Ⓞ
Ochsenhofer Jos (Theresa)
5127 Sokas Danl (Eliz) Ⓞ
5130 Landschoot Carl (Marie)
Sebastian Marie Mrs
5131 Koch Aug (Leona) Ⓞ
Fietow Otto (Elba)
5132 Lamb Thos (Eliz)
5133 Grzebielski Steph (Rose) Ⓞ
5134 Keblusek John (Barbara) Ⓞ
5138 Slovinec John (Mary) archt Ⓞ
5139 Gunkler Margt Mrs Ⓞ
Bahrandt Margt Mrs
5140 Chicvara Andrew (Mary) Ⓞ
Nessner Josephine Mrs
5143 Karamanski John (Pauline) Ⓞ
Kaden Chas (Minnie)
5148 Rheinschmidt Chas (Anna)
Senica Michl (Ella) Ⓞ
5149 Markvart Jos (Eleanor) Ⓞ
5150 Pryor Ezra (Mabel) Ⓞ
5152 Chicvara Peter (Anna) Ⓞ
Jurcy Henry (Helen)
5155 Westphal Clara drsmkr
5156 Hoyne Thos (Mary)
5202 Mataitis Jos (Pauline) Ⓞ
5203 Vacant
5208 Wojnowroski Stanley (Clara)
5209 Wolshlaeger Paul (Kath)
5212 Sanow Aug (Matilda) Ⓞ
5216 Bogdan Adolph (Jeanett) Ⓞ
5217 Mitrisin Andrew (Helen) Ⓞ
5218 Skopek Jos (Margt) Ⓞ
5219 Lacoco Nicholas (Mary) Ⓞ
5220 Stancik C F (Josephine) Ⓞ
5221 Kudrna John (Marie) Ⓞ
Mejdrick Jos (Bessie)
5224 Kloos Bernard (Emma) Ⓞ
5225 Ftak John (Anna) Ⓞ
Kolb Frank (Anna)
5226 Mahoney John (Marie)
Marec Jos (Lucy)
5227 Novak John (Jennie) Ⓞ
Zelbelis Chas (Mary)
5230 Gages Park M E Church
5231 Drzik Michl (Anna)
5234 Mosslein Carl (Edith) Ⓞ
Stuttgen Theo (Carrie)
5235 Stroner Jas (Clara)
5237 Dvoracek Vit (Magdeline) Ⓞ
Konecka Andrew (Mary)
5241 Radke Gustave (Caroline) Ⓞ
5242 Horkey John (Helen) Ⓞ
Lesko E P (Celia A)
5244 Koller Chas (Susan) Ⓞ
5247 Hoffman W E (Bessie M)
5248 Funick A (Anna)
Gansinger Christopher (Olga)
5250 Schlemer Robt
5251 Gottschalk Chas (Esther)
5252 Gorny Jos (Charlotte) Ⓞ gro
5253 Herda Jas (Kath) Ⓞ
5257 Berberich John (Cath) Ⓞ
5300 Stehno Alois (Anna) Ⓞ
5304 Hein J J (Anna M) Ⓞ
5307 Postman Fred (Carolina)
Richter Jos (Lillian)
5308 Wysock Jos (Sallie) Ⓞ
5310 Bacha Andrew (Anna) Ⓞ
Kondelik J F (Lillian S)
5311 Wind Henry (Bertha) Ⓞ
5314 Diermayer Steph (Rose E) Ⓞ
5317 Boehme Chas (Lena) Ⓞ
5318 Hovorka Jas (Mary) Ⓞ
5319 Rumsfeld Herman (Frieda) Ⓞ
5320 Lesch John (Cath) Ⓞ
5322 Longuich J H (Emma B) Ⓞ
5326 Schultz Aug (Dorothy) Ⓞ
5329 DeGroote Bernard
5330 Koeller Mary Mrs Ⓞ
5333 Svanda Robt (Josephine) Ⓞ
5336 Gregor Martin (Anna) Ⓞ
Koeller Edw (Elsie)
5339 Vodvarka F J (Marie) Ⓞ
5340 Gavin Stanley (Jeanett) Ⓞ
Frahm Walter (Lucille)
5342 O'Neill Jas (Margt) Ⓞ
5344 Wrobel John (Pauline) Ⓞ
5345 Victor Jos (Minnie) Ⓞ
5350 Kaplan Sol (Josephine) Ⓞ
5351 Lankauskas Wm (Julia) Ⓞ
Ondra Anna Mrs
5353 Ledeika Stella Mrs Ⓞ
Sternberg Peter
5358 Higgins W P Ⓞ
5359 Tomaszunas Ralph (Anna) Ⓞ
Makare Casimer
5361 Thieme Louis (Amanda)
Thieme Richd (Lena) Ⓞ
W 54th intersects
5400 Wetzel H M (Katie) Ⓞ
5410 Wenzy Julius (Antonette) Ⓞ
5418 Klinke H J (Hattie)
5420 Stankevicez Jos (Agnes) Ⓞ
Fisher L M
5422 Niemoth Lydia Mrs Ⓞ
5424 Harmke W F (Ida) Ⓞ
5430 Gradt Harry (Mamie)

5432 Anderson Gustave (Elsie) Ⓞ
Jahns Theo (Marie)
Jordan Josephine Mrs
W 55th intersects
5600 McLain D C
5615 Morris J B (Helen)
5616 McGrath T H (Margt)
Muniak Jacob (Agnes)
5617 Reich Max (Anna)
5620 Witkowski W J (Mary) Ⓞ
5622 Pheiffer Fred (Emily)
5626 Pfeiffer Wm (Alice)
5630 Bergquist Chas (Lena)
5631 Svitil Anton (Rosie)
5632 Beers John (Mabel)
5633 Johnson C W (Eliz)
5636 Lang R D (Hilda) Ⓞ
5637 Hughes Morlais (Anna)
Poths Albert (Louise)
5638 Berquist Chas Ⓞ
5640 Holy Frank (Anna)
5641 Thomas Danl (Nell) Ⓞ
5644 Higgins Marie Mrs
Smolar Chas (Caroline)
5645 Blend Wm (Josephine)
5649 Vanicek Fred (Irene)
5650 Casper Hermine (Lenore)
5651 Ohlin Arth (Harriette)
Ohlin Claus (Anna)
5652 Fitzsimons John (Emma)
5655 O'Grady Jas
5656 Fennell L A (Barbara)
5657 O'Grady Martin (Marie)
5658 Bartoli Andrew (Marie)
5661 Septon Patk (Emma)
5662 Unrath Geo (Emily)
5664 Tate C H (Gertrude)
5667 Davis Harry (Amelia)
Illichman Frank (Mary)
5668 Jutzi Emil (Helen) Ⓞ
5700 Cukis John
5701 Graf Theo (Josephine) bldg contr
5704 Krause E F (Agnes H)
5705 Stupka C H (Anna)
5706 Zimmermann Minnie beauty parlor
5710 Grodt Geo (Eliz)
5711 Bilek Geo (Anna)
5712 Hanson Andrew (Anna N)
5715 Theim Abr (Clara)
Thelen Amos (Mary)
5716 Stringham Willard (Ella) Ⓞ
5717 Olthof J T (Florence)
5718 Wondrak Jos (Josephine) Ⓞ
5719 Kummer Fred (Hilda)
5722 Meeder Leonard (Josephine) Ⓞ
5723 Plummer L R (Lillian)
5724 DuPlessis E A (Cath)
5725 Bona B F (Martha)
5727 Kane V T (Mary C)
5728 Miller Chas (Mary)
5730 Tomasek Frank (Anna) Ⓞ
5731 Halm Anna Mrs
5734 Hribal J C (Eva)
Wisneske T A (Josephine M)
5735 Gorman M M Mrs
5736 Teszerski Adam (Cath) Ⓞ
Vrchota Jas (Dorothy)
5737 Heidorn E H (Ellen C)
5740 Kalski Jos (Mary)
5741 Redlin Andrew (Bertha)
5742 Egdorf A L (Elsie)
Taylor G C (Habel A)
5744 Labino Anna Mrs
5747 Kerkow H R (Marie) Ⓞ
5748 Laughlin G T (Mary E) Ⓞ
5749 Jakubowski L J (Kath H) Ⓞ
5752 Rafferty C E (Mary A)
5753 Fraker F F (Nellie M)
Johnston Olive M Mrs
5754 Hill G W jr (Anna)
5757 Schafer W G (Lottie B) Ⓞ
5800 Schnackel J C (Ella L)
5801 Doran H J (Mary) Ⓞ
5804 Brzana Walter (Anna) Ⓞ
5805 Stroll Geo
5807 Hagenberg F C (Louise E)
5808 Burger Anna Mrs
Oetting C W (Clara M) Ⓞ
5810 Hehl H J (Christina A)
5811 Zimmermann E W (Ella P)
5814 Sweeney J B (Mary E) Ⓞ
5815 Tauber Antonio (Eliz E) Ⓞ
5816 Kolletshke E L (Laura A)
5817 Michalak J J (Antoinette)
5820 Mayworm J H (Alvina M) Ⓞ
Wiehn I H (Emma B) Ⓞ
5821 Krop Walter (Anna S) Ⓞ
5822 Luke Aug (Gertrude) Ⓞ
5823 Ward A G (Anna J)
5826 Peal Christopher (Anna) Ⓞ
5827 Nagle J T (Margt J) Ⓞ
5828 Hotchkin F E (Mathilda T) Ⓞ
5830 Gallagher J J Ⓞ
5833 Sedevic J F (Bessie M) Ⓞ
5834 Friedman W A (Mae E) Ⓞ
5835 Ruder E J
5836 Nowick B J (Emily A) Ⓞ
5837 Poths L C (Margt H)
W 59th intersects
5939 Feith Jos (Julia)
5840 Franke Anna Mrs Ⓞ
5841 Sullivan P J Ⓞ
Sullivan I G music tchr
5842 Roeske E R (Huetta J) Ⓞ
5843 Ward Michl
5914 Gracey Frank (Margt) Ⓞ
5915 Barcal Antoinette Mrs Ⓞ
Smale Harry (Nellie)
5916 Geiger W G (Eliz) Ⓞ
5919 Blyth Mary E Ⓞ
5920 Reinelt Emil (Albertina) Ⓞ
5921 Siebalt Geo (Elsie) Ⓞ
Siebalt Wm (Margt)
5923 Kowalk Ida Mrs Ⓞ
5924 Frey David (Mary)
Kotrich Jos
5926 Stueoner Wm (Martha) Ⓞ
Trainor J P (Mary)
5927 Nelson J A (Charlotte) Ⓞ
5931 Seiter J F (Cath) Ⓞ
5932 Niess Geo (Emma) Ⓞ
5933 LeDoux Geo (Margt)
5937 Worthley Arth (Jennie)
5938 Schultz Wm (Marie) Ⓞ
5939 Vacant
5941 Knoblauch Otto (Ellnore)
Rickert John (Lillian)
5942 Chemasko John (Anna) Ⓞ
5945 Coutts Chas (Anna)
5948 Burke C M (Mary E)
5949 Ziernogel Leo (Bertha) Ⓞ
5950 Boyle Alphonsus (Edith) Ⓞ
5951 King Louis (Anna)
Urbauer John (Mary)
5953 Newquist Aug (Hanna)
5954 Pautz J G (Christina) Ⓞ
Garner J C (Henrietta)
6000 Mueller F C (Emma)
6003 Bozin Dujka
Mulhall Thos (Augusta)
6004 Taglore Angelo (Angeline)
6005 Marks Russell (Ethel)
Marzelle Arnold (May)
6006 Fee Clarence (Gladys)
6007 Peters G F (Gora)
6010 Murphy Thos (Sarah) Ⓞ
6011 Karaffa John (Cecilia)
6012 Fee Thos (Mayme)
6015 Anderson Andrew (Vernis)
6016 Arnurius Otto (Gladys)
6017 Zuback Louis (Clara)
6018 Blomgren Carl (Alma)
Moore J T
6019 Duffy Martin (Bridget)

6022 Kelly Aug (Alice)
Vugdelija Louis (Martha)
6024 Hill David (Bertha)
Orr Wm (Mary)
6027 Meissner Aug (Helen)
6028 Grinis W S (Mary)
Hoffman Anthony (Margt)
6029 Halford Jos (Bernice)
6030 Keller John (Cecelia)
6031 Morlock Arth (Freda)
6032 Farrell Mary Mrs
Paffenback John (Mary)
6036 Greene Frank (Kath)
6037 Zeilinger Frank (Anna) Ⓞ
6038 Johnson Mae Mrs
6039 Centano Fred (Nellie) Ⓞ
6042 Carson Robt (Ella)
6044 Zealand J W (Charlotte)
6047 Sheridan J M (Josephine)
6048 Huehner Frank (Margt)
6049 Brazel Freida Mrs
6052 Holmstrom Henning (Clara)
6054 Bathel Henry (Emma)
6058 Priebe Richd (Anna)
6100 Osborne J T (Margt) Ⓞ
6101 Miller Marie Mrs Ⓞ
Maxeiner Edmund (Dorothy)
6104 Fogarty N
6107 Plattner Martin (Christene)
6108 Monyok John (Rose B) Ⓞ
Schultz E O (Erna B)
6109 Logan David (Julia)
6110 Neu W C (Minnie) Ⓞ
6112 Neu Chas (Anna D)
6115 Hayer Paul (Mary)
6116 Masklunas Jos (Tillie) Ⓞ
6117 Schrieber Cath
6118 O'Connell J H (Marion) Ⓞ
6119 Simon N B (Clarissa A) Ⓞ
6122 Victory J M Ⓞ
Gillespie J M
6123 Moldenheuer C F (Martha) Ⓞ
6124 Wilson Thos
6125 Grennan Mary Mrs
6129 Bray J V (Sara)
6130 Enright Denis (Margt)
6131 Wehofer Paul (Clara)
6134 Lyons Gust
Stackowski Jos (Veronike)
6135 Pitz O F (Alvina) Ⓞ
6137 Bland W O (Emily) Ⓞ
6138 Meegan Owen (Margt) Ⓞ
Killham E L (Margt)
6139 Calahan Wm (Florence)
Fitzgerald J J
Shipley J W (Grace)
6140 Landvogt A J (Lucille)
6141 Beck Rose Mrs
Boehm W O (Edna)
Crowe John (Lena)
Moroney J E (Mary)
Mulholland Mary
Polley Hugh (Minnie)
6142 Helms Emma Mrs
Stripeik J D (Anna)
Watson Julian (Mary)
6143 Durack J W
Hanson Edw (Eileen)
Mandell O S (Maybell)
Myers A M
Nelson Ernest
Volterel Wm (Lavina)
6146 Burns Bridget Mrs
6147 Sheridan J T (Eliz)
6148 Callahan M P
6148 Schroeder R O (Martha)
6149 Guarneri Jos (Bertha)
Mallony D A (Marie)
6150 Conner W N (Eliz) Ⓞ
6153 Ahern J F (Helen) Ⓞ
Lemay F E (Estelle)
Martin D L (Eva)
6154 Kiemele John (Kath) Ⓞ
Kiemele John jr (Ellen)
6159 Berzinskis A J Ⓞ
Wright Rose Mrs
6201 Baumgard F F (Christine)
Tomlin C A (Marie)
6203 Allen Wm (Leona)
Geer Lilly R
6206 Bourque C R (Frieda)
McDonald J J (Dorothy)
6207 Tholin A F (Betty) Ⓞ
6210 Schmidt A D (Elva)
6211 Grabower C H (Frances)
Lyddon G R (Ida)
6212 Wolf A F (Emily) Ⓞ
Ruth J R (Cath)
6213 Dore M M (Isabelle) Ⓞ
6216 Maird H W (Grace) Ⓞ
6217 Callan W J (Eliz) Ⓞ
6218 Ready C H (Marie) Ⓞ
Curran P J (Eliz)
6219 Lindsey J F (Bessie) Ⓞ
6222 Neuman A N (Cath) Ⓞ
6223 Karney Helen Mrs Ⓞ
6224 Hennessy W A (Mary) Ⓞ
6225 Nolan A A (Cath)
6228 O'Leary J F Ⓞ
6230 Mate Peter (Armina) Ⓞ
Heyna Roman (Alta)
Klein A H
6231 Hacker A J (Minnie) Ⓞ
6234 Malbrough Carrie E
McKenna C J (Margt)
Warner Oscar (Norine)
6236 Gross F A (J Margt) Ⓞ
Francis J G (Mary)
Hanavan Adolph (Anna)
Hutchison Debis
Lohman Chas (Florence)
Notheisen Berthold (Susan) Ⓞ
6240 Anderson Ellsworth (Lucille)
Bourell W A (Norine)
Fink Otto (Helen)
Haubricht Fred (Cath)
Michelson Edw (Kate)
Zientarski Andrew (Anna)
6241 Kirby J W (Ida) Ⓞ
Meehan R M (Frances)
6242 Krammer H F (Violet)
Zeder Adolph (Matilda)
6243 Embach J A (Matilda)
W 63d intersects
6305 Cohen Jos shoe repr
6309 Heystek Wm (Effie M)
Kobliska F J (Ida)
6311 Bauer H J (Bertha E)
Durkin Cath Mrs
6314 Waddick Cath Mrs
Kuch Ernest
6315 McGrath Hannah Mrs
Nicholls G R (Gertrude)
6317 Davis Saml (Alta)
Finnegan John P (Berenice)
6318 Johnson G E (Crystal) Ⓞ
Sullivan Mae Mrs
6319 Bixman J J (Edythe)
Gawthrop H W (Grace)
King Wm (Marie)
6320 Hupertz J C (Anna)
6321 Doehring C S (Emma)
6324 Petersen H P (Marie)
Strutz Frieda Mrs
6325 Reschke Walter (Jean)
Walker Geo (Mae)
6326 Emmis J F (Mary) Ⓞ
Coughlin Mary Mrs
6327 Bakatis Chas (Veronica) Ⓞ
Howarth J A (Anna)
6330 Soch Frank (Gertrude) Ⓞ
Kuczora F J (Gertrude)
6331 Superczynski John (Mary) Ⓞ
Carey Margt Mrs
6332 Doody A J (Lillian) Ⓞ
Brock R L (Marie)

ARTESIAN AV S—Contd
6335 Anderson C G (Hattie B)
Baker W J (Emily)
6336 Gramith H A (Louise)
Nutto Louis (Charlotte)
Straus J H (Eldora)
6337 Ders A A (Ruby)
McCormick Ellen Mrs
6338 Smith J F (Rose) Ⓞ
6339 Wickstrom E R (Rose) Ⓞ
Mitchell Wm (Winnie)
6342 Connelly Dominick (Ellen) Ⓞ
McClusky Kath Mrs
Murtaugh Colletta Mrs drsmkr
6343 Fleming A F (Elsie)
6344 O'Connor Mary Mrs
Phelps J K (Savaun)
6345 Stern Eli (Mollie)
Horwitz Sol (Belle)
6349 Daley J J (Alice)
O'Brien W J (Eliz)
6350 May J P (Barbara) Ⓞ
6351 Murray Michl (Anna) Ⓞ
6353 Lee Edw (Florence) Ⓞ
6354 Moranz A J (Helen)
O'Donnell W E (Marie)
6358 Tomlin C W (Florence)
6404 O'Connell R G Mrs
6405 Schulte R J (Josephine)
Thompson J V (Georgia)
6406 Naughton T J (Frances)
6407 Sheehan J J (Julia) Ⓞ
Glendening Benj (Mary)
6408 O'Shea Michl (Della) Ⓞ
6411 Badke W C (Bertha M) Ⓞ
Badke J W (Edith)
6413 Shumate H E (Mae B)
Shumate M B Mrs beauty parlor
Wurm E B (Cath)
6414 Sheehan W J (Eva) Ⓞ
6416 Larsen S E (Anna)
Walsh L E (Sarah)
6417 Minett E J Ⓞ drsmkr
Dwyer Margt Mrs
6418 Helfert M F (Bertha) Ⓞ
McGinnis M J Mrs
6419 Ide R G (Stella)
6421 Kalata Nicholas (Mary) Ⓞ
Yetter Geo
6422 Pearson A N (Tillie) Ⓞ
6424 Hannafin D J
6425 Mikulecky Frank (Anne) Ⓞ
6428 Gepford Frank (Eliz)
6429 Buckley D P (Hannah)
6430 Fritzel O A (Christena)
Trautmann T C (Signe)
6431 Savin P J (Mary)
6432 Jones G E (Laura)
Petkus Jos
6435 Hofmann Carl C (Anna) Ⓞ
6436 Carlson Al F (Julia)
Rabold F J (Kath)
6437 Wagner C F (Louise)
6440 Krichbaum H F (Emma) Ⓞ
Doether W G (Hyacinth)
6441 Flynn Thos (Margt)
6442 Harris Frank (Rose)
Raczkus Mikolas
6443 O'Donnell Wm (Margt)
6446 Wikart J J (Della) Ⓞ
Harris Ward (Kitty)
6447 Hofbauer C F (Mary) Ⓞ
6448 Taylor Geo (Alice)
6449 DeBartolo Frank (Anna)
6452 DeWar C J (Della) Ⓞ
6453 Moncar Rose Mrs Ⓞ
6454 Brady T L (Kath)
6455 Edelman O W (Lenora)
6458 Pearson Richd (Anna) Ⓞ
6459 Swanson Augusta Mrs
6504 Poska J P (Alvina) Ⓞ
6505 Faessel A F (Verna) Ⓞ
6506 Irving J E (Anna)
6507 Blaha F H (Theresa M) Ⓞ
6510 O'Connor Nora Mrs
Taylor R B (Eliz)
6511 Bandiga Julia Mrs Ⓞ
Desmond W H (Mollie)
Simpkins K M (Altha)
6512 Kristufek Jos (Mary)
Kristufek Jos jr (Eliz)
6513 Carpenter Leah Mrs
6516 Smith T P (Mary) Ⓞ
6517 Caron A J (Antonette)
Wickstrand A A (Myra) Ⓞ
6518 Vacant
6519 Ebers F F (Mary)
Pulliam E A (Christine)
6522 Colditz Max (Ida)
Storms F B (Meta)
6523 Kane Mary Mrs
Miersch W E (Martha)
6525 Reagen D C Ⓞ
6526 Dircks G C (Agnes)
6528 McCusker F J (Cath) Ⓞ
6529 Montgomery W L (Mabel)
6530 Schmidt P J
6531 Elfers I M (Viola H) Ⓞ
6532 Bopp C W (Millie) Ⓞ
6533 Gallagher J J (Julia)
6536 Block F S (Justine) Ⓞ
6537 Coyle J J (Mary F)
6540 Haak H A (Emilie) Ⓞ
6541 Norkus Adam (Mary)
Parks Estelle Mrs
6542 Doble Kath Mrs
Doble M A (Anna) Ⓞ
6543 Slavin W H (Albertina) Ⓞ
6546 Nicholas Wm
6547 Seibel John (Dora) Ⓞ
6549 Davey T K (Helen) Ⓞ
6550 Aramako Edmund (Vera)
6553 Howells D T (Florence) Ⓞ
6554 Flynn T F (Emily)
6558 Pulk Anton (Mary) Ⓞ
Galvin W S (Cath)
6600 Kiliauga C K (Casimera)
Zalatoris P Z (Helen)
6604 Hedge G E (Anna)
6605 Monahan F C (Sophia) Ⓞ
Jensen H J
LeMaster Helen Mrs
6608 McMahon Mary G
6609 Yanas Jos (Alice) Ⓞ
Hanke H S Mrs
6610 Horodecki Michl (Della)
Hazzard E G (Christine)
6611 Gillride John Ⓞ
6612 Vacant
6614 Henneberry Owen (Mary)
Paton Anna Mrs
Singer R R (Anna)
6615 Schultz Caroline Mrs Ⓞ
6617 Smith Frank (Grace N) Ⓞ
6620 Schoen Frank (Hannah) Ⓞ
6621 Marahrens W F (Edna) Ⓞ
6622 Petkus Anton (Emily)
6623 Weinheimer Christian (Bertha) Ⓞ
6626 Rundquist Mary Mrs
6628 Tulcus Anton (Magdaline) Ⓞ
6629 Irons H M
6632 Schwartz E F (Emma)
6633 Fedigan Jos (Kath) Ⓞ
6634 Granzow Frank
Granzow W F (Ethel)
6635 Cook J L (Hazel)
6638 Radtke E A (Florence) Ⓞ
6639 Kodis G F (Eliz)
6640 Kelly John
6641 Morrey F J (Verna) Ⓞ
6644 Pierson J P (Maud) Ⓞ
Kelly Danl (Estella)
6645 Bondzinski Anton (Tillie) Ⓞ
6654 Briggs Morse (Edna)
W Marquette rd intersects
6704 Courtney O F
Ghurman Walter

Main Menu

ROBERT G. MARSHALL LETTER CO.

431 S. DEARBORN ST. WABASH 8922-23-24

Process Letters — Mimeographing — Printing — Folding — Addressing — Copy — List and Mail Advertising Service

ARTESIAN AV S—Contd
6706 Hall J B (Sophie)
McDonald S B
6707 Stalf Geo
Vincent Clarence
6708 Flynn C W
Masar P P
6709 Cooper E J
Dobson F C (Maude E)
Komsoky Jos
6710 Romine Glenn
Thompson Arnold
Kelly John
6717 Urban Frank (Rose) ●
6720 Kesel A A
Porn Martin
6721 Johnson C W (Mary S) ◎
6722 Markov Christ
Whitenead Thos
6725 Kaspucis Jos (Agnes ◎
O'Connell David
6726 Johnson Alnar
Mitchell E F
6727 Karnauskas Jos (Amelia) ◎
Diver J T (L P)
6728 Petraiks Kazemer (Anna) ◎
6729 Shlepenu Michl (Ursula) ◎
Tonks Wm
6732 Kasputes Anton ◎
6734 Kosinski Alex (Sylvia) ◎
Ross F E
6737 Gura Dominick (Anna) ◎
Lynch R A
6738 Jeresunas Bartholomew (Anna) ◎
Carey John
6739 Konrad John (Amelia) ◎
Alden H G
6742 Grazinck Martha ◎
Pletz J C
6743 Clausen C M (Christine) ◎
6744 Kella Jos (Sophie) ◎
6745 Powers Hannah Mrs ◎
6746 Vacant
6747 Vacant
6750 Vacant
6751 Martinkus S F (Theodora)
6752 Krauciunas Anthony ◎
Norush John
6753 Blank L M
Davis A R
6800 Ambrose Anton (Bernice)
Fax J E
6801 Matkus Jos ◎ gro
Matkaitiz Alex shoe repr
Chizusty Walter
6804 Tubbs Orville (Helen) ◎
6805 Schoenbeck John
6806 Borgman Albert (Nellie) ◎
6807 Smith Roy
6808 Paleliunas Peter (Kath) ◎
Cohn P F (Anna)
6810 Severin Aug (Blanche)
6812 Goff Alice ◎
6815 Lisy Anthony (Rosie) ◎
6817 Pavlica Wm (Eliz) ◎
6819 Ebnal Jos (Annie) ◎
6821 Tengblad Axel (Olive)
6822 Hanocque Armand ◎
6823 Jandacek Jos (Marie) ◎
6825 Faurie Jos (Jennie)
6831 Becker Wm
6833 Brozynski John (Mary) ◎
Dalzell Jas
6836 Rohde Julius (Josephine) ◎
6845 Mikulich Erma Mrs ◎
6904 O'Brien J F
6916 Kunstman Elise Mrs
6918 Karras Frank
6919 Marina Christ
6920 Carlson E J
6923 Burke G T
Mazelka Peter
6924 Gerth Max (Irene)
6925 Bakaicis Anton ◎
6928 Thorsen Thos (Alma) ◎
6929 Mostej John (Julia) ◎
Sampson H H (Esther)
6930 Campbell Patk (Ida) ◎
6935 Posious Alberto M
6936 Weller J H (Harriet) ◎
6937 Ulsky Anton (Lucy) ◎
Wasgrid John
6940 Neffas Jos (Carolina) ◎
Urawicz Louis (Anna)
6941 Byrgler Frank (Mary)
6942 Lyons M J (Matilda) ◎
6943 Loesch Peter (Mathilde) ◎
Phillips Jas
6944 Schmaus Emil (Tillie) ◎
6947 Micka Jos (Constance) ◎
Hildebrand Conrad
6948 Padzunas Anton (Eliz) ◎
6950 Dickman John (Mary) ◎
6951 Murphy J P (Kath) ◎
Parker Nellie Mrs
6953 Tioervich Boris (Mary) ◎
Fox Arth
6954 Krause Chas (Jennie) ◎
7001 Bolin Jack
McElliott B L
7004 Gregainer Anna Mrs
7005 Cusack Thos
McGarry Frank
7007 Green Mary Mrs
Lyons P R
7010 Mohlfeld Fred (Bernice) ◎
Mazzoni Curbas
7011 Lukosius Walter (Anna)
7012 Neilssen P H
7015 Braker C J (Helen) ◎
7017 Flynn Laura ◎
7018 Mikulicz Michl ◎
7019 Enge J J (Anna)
7021 Kenney John (Ellen) ◎
7022 Dapkus Victor
Kraus Victor
7024 Ragauskas Anton (Pricilla) ◎
7025 Vacant
Mordecai Frank
7026 Kraujalis Paul
7029 Bowley Enke
Enke Geo (Violet)
7030 Saltenis Michl (Mary)
Stanley Peter
7031 Akucka John
7033 Kimoney Jas
Levon Albert
7034 Grigitois Jos (Edna) ◎
Rothenberger Martin
7036 Lox Montoile
Puzzils Jos
7037 Gambrita Anna ◎
7038 Baker J E (Amy) ◎
McCann T H
7039 Kentra John (Julia) ◎
Holtz F C (Liza)
7043 Jurgaites Andrew (Pearl)
7116 Brown Wm (Eva) ◎
7117 Bedore J C (Helen C) ◎
Pakas Anthony (Annie)
7119 Bigel Veronica
Kustusch J A (Hattie)
7120 Millar W R (Aberdeen) ◎
7121 Siman Otto ◎
7122 Dilcher Henry (Annie) ◎
7126 Mitkus Paul (Stofina)
7127 Abbs A E (Stella M) ◎
Ekstrom Clarence (Cath)
7129 Becker D L Mrs ◎
7130 Burkis Jos (Martha) ◎
7133 Stachura Michl (Mary) ◎
Kassin Edw
7134 Burke J L (Ada C) ◎
7135 Hacker A A (Margt)
Maylera Andrew (Mary)
7136 Tortorici Benedict (Lena) ◎
7137 Baker Otis M (Bertha)
Katice John (Marie)
7140 Zappendorf A M (Emma B)
7141 Bergman W F (Selma N)
7143 Lynch Jas (Margt)
7144 Rauba W A (Cath V) ◎
7146 Vacant
7147 Rossow Edw (Elsie) ◎
7148 Butkus Vincent (Anna) ◎
7149 Rooney F J (Kath M)
7152 Rulis Adolf (Stella) ◎
7153 Bacchie John (Sarah) ◎
7155 Ostrom H L (Mary) ◎
contr
7157 DeMaso Josephine Mrs
7201 Finn J W (Caroline)
7204 Fell P V (Bertha B) ◎
Klein E F
7205 Anderson B J (Ella) ◎
7206 Somner Peter (Pemelia E) ◎
7212 Miller W W (Helma) ◎
7214 Parac Louis (Mary) ◎
7215 Gray E T (Genevieve J) ◎
7216 Oliver W J (Jessie J)
7218 Vacant
7219 Demich Danl (Amelia)
7221 Allen Albert (Beda) ◎
7222 Urbauer Saml (Theresa) ◎
7223 Grubbe Fredericka Mrs
Kolbaba Chas (Bessie)
7225 Sorensen A D (Johanna C) ◎
7226 Anderson Nels (Hulda S) ◎
7228 Eccarius Ernest (Dora) ◎
7229 Fennell Edwin (Eliz) ◎
7231 Sidney Thos (Rose) ◎
7232 Gramith Walter (Elsie) ◎
7235 Radermacher Hubert (Theresa
7237 Vacant
7239 Koch Edw (Louise)
7241 Fell Paullina Mrs ◎
Stratemeier J W (Loretta M)
7242 Stears Thos (Eleanor) ◎
Ebert Albert (Evelyn)
7248 Johnson Roy (Margt) ◎
7249 Wischman Carl (Bertha) ◎
7251 Schewe A H (Cath) ◎
7254 Gilleece P W (Mary C) ◎
7256 Graco F M (Florence)
Sanger G T (Louise)
7257 Vacant
7258 Hughes L G (Esther)
King H D (Alfhild C)
McTaggert J H (Ida W)
7259 Ward J A (Margt) ◎
7312 Doup Blanche Mrs
Huferd G F (Eleanor V)
Stevens W F (Mary)
7314 Vacant
7316 Almstrom L E (Ruth)
Lane D F (Jeannette A)
Leonard Wm (Mary)
7322 Petereit Fred
7340 Newton Earl (Florence)
Swisher Frank (Nellie E)
7342 Vacant
7344 Pickett R E (Nellie E)
7346 Dahlin Edw (Rose)
Howard F H (Audrey L) ◎
Licacy Walter (Elfreda)
7348 Henshaw D W (Emma)
Sheahan T E

Columbia av intersects

8046 Cross C C (Anna)
Schatt Geo (Nellie)
8049 Kinney P J (Betty)
Powderly Wm
Reid Harry (Mary)

W 81st intersects

W 82d intersects

8206 Sievers Mary Mrs ◎

W 83d intersects

W 99th intersects

9903 Bathe Oscar (Augusta) ◎

W 103d intersects

10330 Burrows Lene (Jane) ◎
10342 Willoughby F W (Nelle)
10352 Dahlstrom O F (Inez Avis) ◎
10409 Johnson N O (Anna) ◎
10416 Geringer H J jr (Cath)
10432 Heinricks M B (Anna L) ◎
10445 Carlson Oscar (Irene) ◎

W 107th intersects

10716 Holm Hjalmar (Tilly) ◎
10718 Rufus F R (Marie A) ◎
10721 Lewis A T (Irene R) ◎
10725 Nichols L W (Janet M) ◎
10728 Vacant
10729 Wormser Cornelius (Florence)
10735 Smith Edw (Elsie)
10738 Simms F H (Clara) ◎
10750 Rushton Wm (Eva)
10764 Andrews H A (Myrtle) ◎
10916 Biener T J (Kath)
Groebe W C (Anna)
Michel W C (Marie)
10920 Lind C S (Anna) ◎
Sjunnesson O J (Bertha)
10930 Blosky Jos (Mary) ◎
MacKenzie Donald (Grace)
Morton W M (Daisy)
11034 Hein W H (Enid) ◎
McCorkle Wm (Lillian)
Woods T H (Edna)
11038 Johnson Monnie (Elsia)
Kadan A C (Mary D)
Altis A E (Lillian)

W 107th intersects

W 111th intersects

11118 Ayers A R (Ellen) ◎

W 112th intersects

ARTHINGTON (WD)—From 900 S Racine av west to 901 S Austin av

822 Zepner Loretta Mrs

S Racine av intersects

1206 Vacant
1208 Caravetta Dominick
Traficanti Tony (Helen)
1212 Prete Michl (Nancy)
Raphael Jacob
1213 Doraccio Marie Mrs
Liebrato Saml (Theresa)
Valentino Aug (Mary)
Wossie Nick (Mary)
1214 Iovinelli Angelo (Rose) exp
1217 Campolattara Anthony (Carmella)
1218 Bruno Angelo (Consetta)
Nathan Barney (Mary)
Ruggio Vito (Louise)
1219 Montesano John (Antonia)
Raymond Frank (Mildred)
1220 Sarli Carmella Mrs
Rago Theresa Mrs
1221 Fasano Jas (Vita) ◎
Fasano Moriano (Rose)
Garreffa Rocco (Rose)
Sisco Jos (Julia)
1222 Donniezell Agnes
Karavidas Barney (Bella)
Rotario Rocco
1223 Mondio Michl
1224 Carabone Michl (Carmela) ◎
Leonardo Michl (Mary)
Vaccaro Jos (Frances)
1226 Bottasso Leo (Fannie)
Sylvia John (Marie)
Vitalie Casimir (Mary)
1227 Murrin Jas (Frances)
1228 Fasana Michl (Mildred)
Sarli Frank (Myrtle)

Lytle intersects

Sibley intersects

1307 Pigorra Steve (Anna)
1308 Angelico Chas (Marie)
Ducca Frank (Josephine)
1312 Rapp F G
Ruppa Arth (Rose)
Senese John
1313 Bibbiano Nick (Beatrice)
Bonnano Filip (Tina)
Salemi Tony (Pauline)
1314 Franklin R J (Margt)
Futia Frank (Lena)
Senese John (Mary)
1315 Rupp Theresa
1316 Chonie Jos (Marie)
Critelli Jos (Betty)
Graham Anthony (Anna)
1317 Canepa Andrew (Sylvia)
Zerega Luigo (Theresa)
1318 Arvia Jas (Clara)
Delmonico Jas (Theresa)
1319 Carusi P N (Constance)
Casasanto Paul (Louise)
1320 Hinchy John (Mary)
1321 Gallo Leonardi (Rose)
Ramelli Pasquali (Rose)
1322 Franklin Mary Mrs
Malaro Jas (Mary)
Senese Anthony (Josephine)
1323 Cacamo Bruno
Ceddia Nick (Mary)
Panunzio Ralph (Grace)

Loomis intersects

1515 Castlebone Tony (Mary)
Maldari Frank (Rose)

S Western av intersects

2408 Carey John (Grace)
Durso Theresa Mrs
Rogers Chas (Louise)
2409 Coles Margt Mrs ◎
Berkelman F E (Beatrice)
2415 Garofalo Edw (Bettina)
Scachitte Achille (Eliza)
2416 Rokos Pekos (Cath)
Sandoe K F (Blanche)
2417 Chiddick Edw (Nellie)
DeLeo Ralph (Josephine) ◎
2418 Franzese Saml (Antonie)
Parlato Antonio (Mary)
Traccheo Robt (Lucy)
2419 Ashton Wm
2420 Anderson Anna Mrs
DeRiggi Jos (Anna)
Elson A T (Mabel)
Fortuna G
Taylor G W
VanLoan Harry (Cath)
2421 Borello Jos
Ruff Sophie Mrs
2424 Fenneli F P (Alice) ◎ coal
2425 Comas Peter (Laura)
DeCarlo Giuseppe (Mary)
Ranalli Jas (Lena)
2426 Bulger J H (Irma)
Johnson Chris
Payette L V Mrs
2427 Cerra Antonio (Mary) ◎
DeNardis Frank (Rose)
2428 Christiano Dominick (Kath)
Rozana Paul (Rosina)
2429 Lybarger C A (Amanda)
2430 Pellegrino Macio (Mary) ◎
2431 Fitzgerald M F (Mary) ◎
2432 Russell J I (Pauline) ◎
2433 DeLeo Dominick (Antoinette)
DeLeo John (Kath)
2436 Belmonte Leonardo (Francise) ◎
Fortunato Fori (Duclie)
Spiezia Angelo (Cinderella)
2437 Magliocco Frank ◎
Nardi Carmine (Antoinette)
2439 Blanco Paul (Diaga)
Cokenower T J (Mary)
2441 Warner J B (Laura) ◎
2442 McGuire J W (Cath)
Walsh J F jr
2443 Cerra Felix (Eliz) ◎
Greco Jos (Delia)
2447 Catlin R B (Evelyn)
Conway W J (Agnes)
Kuhlman C A
Oliver D A (Antoinette)
2448 Powers G C (Loretta)
Oman Albert (Elsie)
2449 Hartwi Louis (Lillian)
Kuhlman Hulda Mrs
2450 Hollovsky John (Rose)
Lebuda Frank (Ella) ◎
2451 Kalmis Leon (Ida)
2452 Ford Martin (Irene)
Pepe Rocco (Rose)
2453 Roach Thos (Rose)
Short Loretta Mrs
2457 Earl Margt
Lybarger R L (Lena)

S Campbell av intersects

2531-39 Consolidated Expanded Metal Companies ◎
2547 Wheeling Corrugating Co
Earl Margt Mrs

S Rockwell intersects

2608-2628 Murray & Nickell Mfg Co drug mfrs
2646 Vacant
2653 Heywood-Wakfield Co furn mfrs

S Washtenaw av intersects

2702 Popp Frank (Eliza) ◎ barber
Severin H F (Minnie)
2706 Arcaro Frank (Lena)
Carlotta Michl (Mary)
Castell Roffe (Rose)
Copello Jas (Cath)
Grisaffi Thos (Nenfr)
2708 Tondolo Jas (Camelia) ◎
Albana Carmen
Rabiolo Jas (Josephine)
2710 Debuono Eug (Mary)
Goodrich A T (Maud)
Sturtevant Joshua (Roberta)
2714 Budzynski Chester (Eliz)
Castello Jos
Delbono Rose Mrs
Esposito Pasquale (Grielietta)
Kenney Mary
Scharff Wm (Hazel)
2716 Dominick John (Sonya)
Papel Jos (Marie)
2718 Caruso Josephine Mrs
Pape Jos (Marie)
Piatza Manuela (Mamie)
Spoto Baldassano
2720 O'Brien Michl (Bride)
Sieger Jos (Ella)
Walsh Michl (Joyce)
2724 Anders Clarence (Essie)
Layton Alice Mrs
Stearns Dewey C (Minnie)
2726 Higgins Mary Mrs
2728 Kubs W L (Wilhelmina) ◎
Teleso Frank (Concetta)
2730 Densa J F (Antonette) ◎
LaMantia Frank (Rose)
Perno Salvatore (Susan)
Tenore Antonio (Mary)

S Fairfield av intersects

2736 Cortina Jos (Anna)
Daccile Jos (Dora)
Digenova Ilario (Addolorota)
2738 DePaul Jos (Frances) ◎
Cavicchioni Louis (Bertha)
Covone Sam (Philomina)
2742 Avanzo Frank (Carmela)
Roppo Michl (Julia)
2744 Coppola Jos
DiStaro Felix (Mary)
Dougherty Andrew (Louise)
Mahoney Patk (Lillie)
Marrone J D (Edna)
McGregor W H (Elsie)
2745 Kennedy J P (Bridget)
Short J J (Alice)
2746 Vacant
2748 Lopardo Jos (Marian)
2750 Vacant
2752 Vacant
2753 Bartello J D (Louise)
Cascio Jos (Rose)
Puengo Frank (Mary)

S California av intersects

2814 Vacant
2815 Carnaggio Rosario (Mamie)
Crivolio Gust (Sarah)
David Thos (Mary)
Morello Frank (Clara)
2816 Barker G T (Myrtle)
Barker R J (Marie)
Tanney Margt Mrs
2817 Seifert Albert (Anna)
Senini Jagerma (Mary) ◎
Sgurioto Jos (Marie)
Tipton A W (Charlotte)
2818 Amatori Vincent (Santa) ◎
Anzalone Frank (Janet)
DiGanzi Jos (Mary)
2820 Belanda Michl (Christina)
Castellano Jasper (Mary)
Paglia Vito (Emily)
2823 Ohmacht C W ◎
McGinn Carrie Mrs
Sullivan J J (Kath)
2824 Gaeti Dominick (Fannie)
Pelcano Vito (Mary)
Savino Angelo (Minnie)
2826 Ghittick Mary Mrs
2828 Bruno Jos (Anna)
Ferrara Amato (Chira)
O'Neill John (Cath)
Ranigan Jas (Emily)
2829 Gaspero Sebastian F (Helen) ◎
Allen Carl (Ona)
Allen D W (Eva)
Allen J P (Ora)
Keller Martin (Eleanor)
2830 Albert Jos (Edith)
2832 Brodmerkel Martin (Mary)
Pearse Wm (Mary)
Scaglione Albert (Millie)
Snead Geo (Hortense)
2833 McEntegart John (Mary) ◎
Hart Peter (Bridget)
2836 Barnes E E (Kath)
2837 Ariola Geo genl contr
2838 Houston R W
2839 Prazak Anton (Amelia)
2840 Pizzitola Frank (Anna)
2841 Auriemma Peter (Laura)
Langridge E J
Packer G A (Crystal)
2842 Wood G F (Cath)
2844 Ryan Wm (Mary)
2845 Kestner F J
2846 Spera Ralph (Caroline) ◎
Tangorra Louis (Josephine)
2847 Kubiak F S (Eliz)
Scholle F J (Ella)
Tavernaro Michl (Josephine)
Wallace Wm (June)
Zambrino Frank (Mary)
2848 Cafferty Michl (Cath)
Curran Jos (Agnes)
Harner Chas (Martha)
Perello Antonio (Pearl)
2849 Iorlotti Angelo (Mary) ◎
2851 Babio Jose
2852 Nestmann F R (Elsie)
Stockwell Jas (Julia)
Wegner Otto R (Anna)
2853 Sineni Frank (Anna) ◎
genl contr
2854 Brennen Michl (Nora)
Spagnolo Jos (Lena)
Sullivan F P (Rose)
2856 Stockton Jas (Vivian)
Wallenta Bernard (Frances)
2857 Dowmont C K ◎
Onstad E E (Lillian)
2858 Haumesser J J (Margt)
McElroy Ray (Louise)
Sennott Wm (Rose)
2859 Piscitelli Antonio (Mary) ◎
Pletz H F
Schatz Jos F (Cath)

S Francisco av intersects

2901 Castellano W A (Julia)
DiMucci Vito (Theresa)
Meyer Chas (Amelia) ice
Minelli John (Nancy)
2909 Bauer Bros Dairy Co ◎ milk dlrs
2911 Bauer Margt Mrs
Brennwold F R (Margt)
2913 Curlotta Peter (Mary) ◎
Fichera C G (Frances)
Lewis Mabel Mrs
2917 Martin J G (Irene) ◎
2919 Christellon Celio (Olivia)
Kuzel Jos (Mary) ◎
Kuzel John (Emily)
2921 Gale John (Anna) delicatessen
Greenberg Benj (Esther) gro
Palmer Eda
2923 Vacant
2925 King Thos (Mildred)
Saunders Wm (Nora)
Underbyer L E (Hattie)
2929 Nuzzo Saml (Antoinette) ●
Brimer Sarah Mrs
2931 Navada Batista (Domenica) ◎
Dalessandro Pasquale (Tresa)
Milano John (Dominicka)
2933 Fascia Louis (Eda)
Watson W J (Rose)
2935 Dupree Jas
Feldmann Freda Mrs
Fraser Wm (Margt)
Guastaferri Angelo (Carmela)
2939 Danna Jos (Rose)
Lahey Kate M Mrs
Pera Antonio (Mary)
Scalice Ciro (Pearl)
2941 Diandrea Frank (Rose) ◎
Miceli Frank (Mary) ◎
2943 Kenny Eug V (Mary) ◎
2949 Colacicco Frank (Paulina) ◎
Pierdominico Ella (Florence)

S Sacramento Blvd intersects

3000 Trench J J (Anna)
3007 Jarvis F P
Thorton Carrie Mrs
3008 Burbey A L (Lucelle)
Maher John (Margt)
Post S G (Mary)
Stanley J S (Sigrid)
Staughton J M (Julia)
3009 Feischen Henry (Minnie)
Gerlich Otto (Pauline) ◎
Herjuan Paul (Cath)
3010 Corbiel Jennie Mrs
Schoulnard Emma Mrs
3011 Constantino Dominick (Rose)
Constantino Tony (Theresa)
Santoro Jos (Anna)
3012 Manna Louis (Pauline) ◎ gro
Rice E A (Margt)
6015 Brown Roy (Helen)
Cooper Philip (Clara)
Ehrlich Wolf (Lena)
Harris Louis (Ida)
Malkin Harry (Anna) ◎
3016 Sullivan Grace Mrs
3017 Coyle Esther E
DePaola Richd (Amelia)
Gamache Jos (Bertha)
Verage L J (Anna)
3018 Lally Michl (Mary)
3019 Gentile Menotti Lena) ◎
Albanese Tony (Laura)
Angelo Tony (Caroline)
Librizzi Chas (Minnie)
3020 McLaughlin Patk (Mary) ◎
3021 Hennegan John (Agnes)
Kane Lawrence (Cath)
3024 Ryan J J (Margt)
3025 Byron Jas (Kate)
3026 Manning Clara Mrs
3027 Dagostaro Saml (Constance)
DeRosa Vincent (Carmela)
DeSanto John (Theresa)
Esposito Jas (Emily)
Messina Antonio (Rose) ◎
3028 Ahern Julia Mrs
Cannatoro Louis (Rose)
Kerr Geo (Bessie)
Totti Mary Mrs
3029 DeRosa Vincent (Carmela)
Dillanno Vincent (Clementine) ◎
3030 Combs W A (Marion)
Rumney G W (Anna) ◎
3031 Cronin Frank (Margt)
3033 Weikum Wm (Marie) ◎
3034 Albanese Frank (Mary) ◎
Laughlin F P (Marguerite)
3036 DeSanto Leonardo (Congetta)
DiPietro Augusto
Musmeci Nicholas (Nellie)
3037 Bernier Louis (Eliz)
Colfer Mary Mrs
3038 Kubelick Jos (Wilhelmina)
LaSeta Saml (Anna)
3039 Maloney T W (Mary) ◎
Norcutt Joh n
3040 Dyon Jos (Alexena)
Hanley Thos (Mary)
3041 Canataro Angelo (Mildred)
Caruso Cosimo
Kane J P (Delia)
3044 Serio Salvatore (Josepha) ◎
Schultz Aug (Cath)
Serio Saml (Fannie)
3045 Farrer Edw (Jessie)
3046 Glorioso Frank (Rose) ◎
Fox R L (Jessie)
3047 Carrado Chas (Nanna)
Devito Frank
Sweeney J A
3048 Hill F A (Evelyn) ◎
3049 Geschke C M ◎
Finnigan Michl (May)
Unger Agnes Mrs
3051 Carlson Jonas ◎
3052 McGrath J J (Mary) ◎
Culhane Mary
Lindrum Fred (Mary)
Sattler Theresa
3054 Berry Lawrence (Evelyn)
Glaser Hyman (Rose)
Grilli Saml
3055 Doughali Jos (Mary)
3059 Kleppel Packing Co provisions
Jalloian Saml (Mary)
Moran Patk (Della)

S Albany av intersects

S Kedzie av intersects

3101 Barbey Florence V
Correa Manuel (Anna)
Ilka Frank (Hilda)
Plotke Mitchell (Kate)
Sternfelt Nathan (Rose)
3103 Fishman Louis (Mollie)
Novak Emanuel (Dora)
Sternfield Walter (Minnie)
3106 Quaid D J (Nona)
Sullivan John
3107 Falbo Tony (Cormela)
Gaudio Jos (Carmela)
3108 Cohen Toby (Ray)
Krez Nathan (Rebecca)
Shore Meyer (Anna)
Shore Philip (Sarah)
3109 Guido Constantine (Rose)
Morris Wm Mary)
Murphy John
Saffir Wolf
3110 D'Arcy Danl ◎
D'Arcy John (Minnie)
Insley T H (Margt)
3111 Zikmund Frank (Louise) ◎
DiFrancisco Nicholas (Eliz)
Fisher Louise Mrs
Harris Chas (Lorraine)
Lotito Philip (Jean)
McMullen Ernest (Florence)
Sattler W F (Marie)
Sullivan Dennis (Christina)
3112 Kissane Patk (Annie) ◎
3114 Falbo Anthony gro and delicatessen
3115 Gordon M W (Lena)
Pompei Alfonso (Margaretta)
3116 Falbo Antonio (Carmela) gro
Valentine Tony
Yule Rocco (Rose)
3117 Christiani Giovanni (Francesca)
Seno Salvatore (Lucy)
3118 O'Kelly Wm A
3119 Feldman Saml (Sarah)
Reid Alex (Theresa)

ARTHINGTON—Contd
3120 Harmon Celestia Mrs
Sumpter J T
3121 Keegan Bernard (Adele)
Peck G W (Mary)
Tennerry Chas (Cora)
3122 Commara Vito (Antonette) ◎
Sherlock Kath E
3125 Gorker Isaac (Rose)
Roman Desmond (Molly)
3126 Vacant
3127 Gioffre Jos (Rose) ◎
Fitzpatric Thos (Bridget)
Keys Matthew (Hannah)
3129 Figarelli Thos (Mamie) ◎
3130 Evola Vincenzo (Grace) ◎
Devitt Harold (Violet)
Dunleavy Chas (Bridget)
Haley Geo (Helen)
Radford Harris
3131 Castagna Oresta (Jasmine)
Higgins Patk (Julia)
LaVoy John B (Amanda)
3132 Rondeau Hubert S (Josephine)
3133 Longo Jos (Josephine
Stanislas J G (Josephine)
O'Brien D J (Rose)
Santoro Danl (Anna)
3136 Caulfield John (Cath) ◎
Cryan T J (Mary)
Hook Archibald (Elisabeth)
Warner Richd (Rose)
3137 Daly Geo (Margt)
Rosen Adolph (Sophie)
3138 Kral Eliz Mrs ◎
McCarthy Martin (Margt)
3139 McLaughlin John (Rose)
Papas Wm (Helen)
Sherman Harry (Jennie)
3140 Kell W L (Cath) ◎
Crawford Cloid H (Daisy)
English Jas
Wise Ezra (Rose)
3141 Dirkes John (Mary) ◎
3143 Diamond J M
Miller W R (Mary)
Rossen Michl (Rose)
White Arth (Isebelle)
3144 Davis P S (Louise)
Geltis John (Cath)
Jaenicke Paul (Anna)
Maxc Michl (Mary)
Nakris John (Cath)
3149 Bremer W J (Anna)
Miller Jos (May)
Present Jack (Eliz)
Wohlert Henry (Frances)

S Spaulding intersects

3210 Young Men's Christian Assn

S Homan av intersects

3301 Cuneo Printing Corp

S St Louis av intersects

S Central Park av intersects

3630 Brennan Thos (Anna) ◎
3631 Vacant
3634 Colagrossi Dominic (Jennie) ◎
Hastings John (Mary)
3635 Sorenson Edw (Lillie)
Winters Mary
3636 Orlando Ethalo (Mary) ◎
Caroscilli Jos (Mary)
3640 Valenti Frank (Angelina) ◎
Winter Emma Mrs
3642 Cosenzo Pasquale (Carmelia) ◎
Esposito Saml (Rose)
3651 Cruikshank Andrew (Julia)
Moore Jos (Nora)
3655 Garvey Edw (Annie)
McWhinnie J T (Viviana)
Osbal Frances Mrs

S Lawndale av intersects

3726 Gendler Jos gro
Gordon Meyer (Pauline)
3728 Simkin Max meats
Raffles Abr (Alice)
Slegan David (Jeanette)
Zakon S J (Rose)

Independence Blvd intersects

3808 Behrstock Herman (Ida)
Lewis Jack (Martha)
Lyon Jos (Dora)
Rubenstein Jos (Rose)
Silverman Harry (Rose)
Weininger Morris (Rose)
3809 Chernoff Morris (Tillie)
Cohens Max (Ann)
Zagorin Jos (Mildred)
3810 Hurwich Laurence (Sophia)
Lichtman Hyman (Celia)
3811 Fraerman Henry (Mollie)
Kartoon Saul (Mary)
Simons Anna Mrs
3812 Hurwich Laurence (Sophia)
3813 Baskin Sadie Mrs
Sager S N (Clara)
3816 Bass David (Beckie)
Cohen Harry (Addie)
Grichter Taylor (Minnie)
3819 Brown G D (Margt)
Brown Robt (Margt)
3820 Cherner Philip (Mary)
3821 Mackin Patk (Kath)
3822 Eisenberg Abr (Lena)
Stern Abr (Rebecca)
3823 Galvin Steven (Bridget)
Sharan Nathan Lizzie)
3824 Melligan Martin (Kate) ◎
Pope Lucy
3825 Helders John (Christine)
3826 Melligan Martin (Kate)
Pope Helen
3828 Casey Frank (Agnes)
Tavolino Jerome (Jennie)
3829 Abrams Jos (Dora)
Brenner Abr (Lena)
3830 Auchinleck Eliz Mrs
Griffin Michl (Anna)
3831 Krueger Wm
3832 Mangan Martin
Zoeller Nicholas (Theresa)
3833 Constantine J W (Mary E)
3834 Enright Wm (Anna)
3834 Hayes Eliz Mrs
3835 Milano G T (Mary)
3836 Stelzer Morris (Lena)
3839 Calabrese Wm
Tuzi Michl (Marie)
3840 Vacant
3841 Almo Dominick (Frances)
Chabner Nathan (Sarah)
3842 Mizock J J (Sadie)
Nelson Saml (Bertha)
3843 Micoli Jasper (Margt)
Vicino Jos
3844 Eskovitz Louis (Estella)
Harris Jacob (Ida)
3845 Vacant
3846 McCarthy Andrew (Mary)
3849 Gray Earl (Kath)
3850 Burke Patk
O'Brien Patk
3854 Pender Francis (Eva)
Weiss Emil (Anna)
3852 Cotton J T (Alice)
Kennedy Danl (Helen)
3853 Maffia Carl (Carmella)

Main Menu

FOR NEARLY A QUARTER CENTURY — DIRECT MAIL ADVERTISING HEADQUARTERS
BUCKLEY-DEMENT & CO. -- 1300 Jackson Blvd. -- Monroe 6100
YOUR EVERY DIRECT MAIL ADVERTISING NEED SERVED UNDER ONE ROOF—A SINGLE RESPONSIBILITY FROM PLAN TO POSTAGE STAMP
COMPLETE CAMPAIGNS — PROSPECT LISTS — PRINTING — FORM LETTERS — ADDRESSING and MAILING — LET US MAKE SUGGESTIONS, NO OBLIGATION

ARTHINGTON—Contd
3854 Levin Jos (Jennie)
Oliphant A J (V Eliz C)
3855 Rynik Pearl Mrs
3856 Enright John
Enright Patk (Mary)
3859 Eisenstadt Nathan (Bessie)
Palermo Jas (Millie)
3861 Gordon Saml (Jennie)
Loebner Jas (Anna)
S Springfield av intersects
3900 Bailen Lazar (Anna) ⓞ
Cooper Morris (Celia)
Fox Solomon
Grusin Hannah Mrs
3901 Isaacson Wm (Rebecca)
Katz Goldie Mrs
3902 Berman Jacob (Blanche)
3903 Cagney Cornelius (Mary)
Cagney Patk (Cath)
3904-6 **Garfield Apartments**
Kents Max (Jennie)
Schechter Benj (Rose)
3906 Alkins Herman (Minnie)
Friedman Mary Mrs
Gordon Henry (Lucy)
3907 Fucca Frank (Mary)
Gendusa John (Angeline)
3908 O'Reilly John (Margt) ⓞ
3909 Crimmins Jeremiah (Mary)
Naughton Michl (Anna)
3910 Payne Andrew (Mary)
Weging Aug (Anna)
3911 Costitino Anthony (Theresa) ⓞ
McBride Michl (Cath) ⓞ
Santore Jos (Anna)
3912 Powers Jas (Abby) ⓞ
Dunne Patk
3913 Davitt Frank (Agnes) ⓞ
3916 O'Connor Jas (Margt) ⓞ
3917 Paquet Jos (Kathleen) ⓞ
3918 Guetschow John C (Mary) ⓞ
Hunt Bridget
Lemley Anna Mrs
3919 Herlein John (Renske) ⓞ
O'Gorman John
3921 Brogan John (Margt)
Foster Anna Mrs
3922 Camelo Michele (Mary) ⓞ
Magliano Jos (Rose)
3923 Burke Thos (Hannah)
3925 Vacant
3926 Hopkins Lawrence (Della)
Sieg Albert (Lena)
3927 Francis J A (Rose)
Tully John (Nora)
3928 Guldan G S (Cath) ⓞ
More Horace (Eleanor)
3929 Demeo Jos (Mary)
Ronan Martin
Zarlenga Bambina Mrs
3931 Boyle Martin (Mary)
Dubois Andrew (Jean)
Reiser J E (Adel)
3932 Weitzmon Harry (Blanche) ⓞ
Leaf Max (Bessie)
Sandler Hyman (Mary)
3933 O'Rourke Farrell (Margt) ⓞ
Windle Thos (Bridie)
3936 DesMarais Phoebe Mrs.
Lauber Sliev (Myra)
3937 Abramson Phillip (Esther)
Greenwood Geo (Julia)
3938 Scholdice W J (Winnifred) ⓞ
3939 Vacant
3940 Powers Winnifred Mrs ⓞ
O'Brien Patk (Mary)
3941 *Foy John (Nora)* ⓞ
3942 Ahearn D F (Helen)
3943 O'Day Peter ⓞ
3946 Klingman Saml (Sarah) ⓞ
3947 Mulvihill Danl (Mary)
O'Rourke Patk (Margt)
3948 *Hart Anna Mrs* ⓞ
Blackburn E J (Helen)
Donovan Margt Mrs
3949 Taylor Albert (Florence)
Woods Michl (Eliz)
3950 *Casey Wm*
3951 Capperelli Pasquale (Angelina)
Malo Adlard (Marie)
3952 Todd Jas (Almera) ⓞ
3958 Cronin Jeremiah soft drinks
S Crawford av intersects
4007 Rejelski Frank (Lillian)
4009 Joseph Abr (Rachel)
Kronenberg Julius (Fannie)
4010 Kayl John (Lottie)
4011 Vacant
4013 Bressler Abr (Fannie)
Condon Edmond (Bridget)
Weaver Ralph (Minnie)
4014 Adenberg Barnett (Dora)
Harris A
Little C J (Lucille)
Shapiro Benj (Mary)
Silverstein Jacob (Bertha)
4015 Culhane Wm (Anna)
Hannigan Frank (Bee)
Killeen Ellen Mrs
Middleton Wm (Hazel)
Johnson C W
Welton Susie Mrs
4018 Richardson Michl (Sarah)
Sholdice Jos (Annie)
4019 Carroll Cornelius (Ellen)
McHenry Frances Mrs
4020 Frugoli Harry (Helen)
Shindle Harry (Minnie)
4021 Lawlor Edmund (Anna)
Yacher Eug (Margt)
4022 Laurie John (Marie)
Laurie Salvation (Theresa)
4023 Lynch Everett S (Ella)
Moore Thos (Margt)
Ryan Margt Mrs
4024 Harris Rose Mrs
Holbrook Jos (Nellie)
4027 Brody Jos (Eva)
Flom Isadore (Fridda)
Moyer Saml (Shirley)
4029 McGregor Jas (Helen)
4028 Waak Reinhold (Lena)
Wrightson Wm
4029 O'Connell T J (Cath)
4030 *Gross Lewis (Lucy)*
4031 Collins Bridget Mrs
Stretch J J (Minnie)
Sullivan Julia
4032 Miller Jennie Mrs
4033 Mooney J F (Mary)
Pion J A (Eva)
4034 Nottoli Felix (Mary)
4035 Wolfinger Albert
4038 Reidy J E (Irene)
4039 Siegel Harry (Rose)
Wetterquist Milton (Frances)
4040 Vacant
4041 McPhillips Thos (Cath)
Walsh Timothy
4042 Cohen Saml
Rosenberg Saml (Rose)
Sugerman Benj (Pearl)
4043 Arp Grover (Irene)
Riley H J (Anna)
4045 Miller Louis (Henrietta)
Sheridan John (Mary)
4046 Stoetzel R J (Winifred)
4047 Chapman Solomon (Birdie)
Goldstein Jacob (Rachel)
Jarol Frank (Kate)
Richman Louis (Sarah)
4048 Bianco Tony (Adeline)
4049 DeStefano Matteo (Laura) ⓞ
Byrne Peter (Mary)
Lynch Margt Mrs
4052 Heidlinger Jos (Anna)
4053 Goldberg Jos (Tillie)
Sullivan Timothy (Mary)
4054 *Husiman Adolph*
Strickland Fannie Mrs
Strickland Lee E (Revarnica)
4055 Barton Thos (Olive)
Delpago John (Mary)
Loos Mary Mrs
4056 Hyde D W (Nora)
4057 Goldstein Harry (Dora)
Goldstein Saml (Fannie)
S Karlov av intersects
4101 Blum Saml
Kessler Max (Yetta)
Quinlan Chas (Nellie)
Sobel L C (Lottie)
4103 Bonner Saml (Bessie)
Chapman Maurice (Evelyn)
Levitt Wm (Gertrude)
4107 Chapman Max (Amelia)
Pappel J
4109 Kalish Isadore (Esther)
Lisker Louis (Bessie)
Newar Harry (Ida)
4111 Kehoe Cath Mrs
Whalen John (Genevieve)
4114 *Emerick Szita (Mary)*
Tuohy Wm (Matilda)
4115 Liston J J (Julia)
4116 Horvatz Abr (Rebecca)
Schwartz Morris (Gertrude)
White Frank (Anna)
4119 Cousineau E J (Annie)
4121 Kelly Jane Mrs
4122 Brooks Maurice
Weitzman Henry (Anna)
4123 *Sweany Anna Mrs*
Zebarth Raymond (Lydia)
4124 Bell Theo (Anna)
Einhorn Morris (Ada)
Hays Wm (Alice)
Turner Claude (May)
4125 Doyle L J (Florence)
Milstein Abr (Anna)
4131 Perkins Chas (Ella S)
Rieck Paul
4133 Evers Ernest (Emma)
Jacobs H E (Bertha)
S Kedvale av intersects
4135 Goldberg Harry (Becky)
Leñox J J (Eliz)
Siegel Saml (Celia)
4139 Burnett John (Mary)
Byrnes Hubert R (Henrietta)
4143 Basler F S (Martha)
Clarke J J (Jane)
4145 Lapedus Albert (Fannie)
Levinson Myer (Jennie)
4147 Friedman Ruby (Lena)
Palese Jos (Dorothy)
4151 Greco Benj (Mary)
Gervais Walter
4153 Braniff Jas (Mary)
McGeeney Owen (Cath)
4155 Lahey T F (Mary)
S Keeler av intersects
4215 Fitzpatrick D J (Hannah)
Griffin J F (Bridget) ⓞ
4217 Ferrier Victor (Sarah) ⓞ
Ryan John (Mary)
4223 Pearson Swan (Caroline C)
S Tripp av intersects
4235 Benson Hattie Mrs ⓞ
4239 Hamilton Vane (Marie)
Rosenberg Anna Mrs
4254 Rand McNally Co (br) woodwkrs
S Kildare av intersects
S Kenton av intersects
4600 Arthington Fuel Co
4619 Justus B W (Mary) ⓞ
Risedorph Sadie Mrs
4625 Hurley M F (Lillian)
4629 Sorensen Sawyer (Nellie) ⓞ
4638 American Flange & Mfg Co
4639 Moeschinger Arth (Harriet)
4641 Gorney T O (Grace)
4645 Schroeder W F (Emma) ⓞ
Hammill J B (Anna)
4647 Schulz W F (Wilhelmina) ⓞ
Rusthoven Herman (Evelyn)
4649 Kretchi Fred (Mary) ⓞ
Teske Wm (Gertrude)
4651 Lemoureux Albert (Grace) ⓞ
4653 Builders Ornamental Iron Co
S Kilpatrick av intersects
4700 *Button Alice Mrs*
4701 Powers G W (Josephine)
4702 Toole Hannah ⓞ
Sickles Harry (Regina)
4703-9 Vacant
4710-14 Elkay Mfg Co
4713 *Vacant*
4717 Gorman Maurice (Mary) ⓞ
4719 Clark Robt
Watkins G F (Selma)
4721 Mayerle Peter (Agnes) ⓞ
Fitzpatrick John (Mary)
4722 Ward Elmo L contr
4723 Hess E J (Julia)
4726 Knobloch P G ⓞ
Murray Hugh (Ann)
Schomburg Helen Mrs
4727 Lanham Frank (Thelma)
4728 Ringleman P A (Emma) ⓞ
Goggin W P (Emily)
Sonn Della C
4731 Demauro V A (Mary) ⓞ
4732 Pfortmiller F Wm (Martha) ⓞ
Shea Patk (Mary)
4738 Suriano Saml (Jennie) ⓞ
4740 Cronin Patk
Reilihan Michl (Nora)
4741 Urzi B
4742 Edell Eliz L ⓞ
Deubner Edw (Freda)
4743 Crowley J L (Emma)
4747 Karmos Gust (Hattie)
Sheehan John (Theresa)
S Cicero av intersects
4820 Gilberts Maurice (Eliz) ⓞ
4822 Grant Peter (Agnes) ⓞ
4826 McWade R F (Mary R)
4830 O'Connor Patk (Mary) ⓞ
4834 Brixie Miles
Maloney Anthony (Bridget)
4836 Rossi Jos (Vella)
Hanaway Mary Mrs
Mahoney Thos (Cath)
4838 Hill C G (Laura)
4840 Maloney Michl (Margt)
Miller Frank (Florence)
4844 Dugan C J (Mildred F)
Weber E R (Gretchen)
4846 Miller Nicholas (Lena)
Seitz Edw (Ida)
4850 Skow H P
S Lamon av intersects
S Lavergne av intersects
S Menard av intersects
5815 *Peterson C J (Anna S)*
Wilkes Fred (Madeline)
5817 Babb H H (Eleanor M)
Warner S F (Ruth E)
5818 Agerell W C (Grace)
Shortall John (Marie)
5820 Bilman Arth (Bertha)
Burns F J (Frances)
5822 Backof C W (Anita)
Halpin Nellie Mrs
5823 Jamieson John (Helen)
5824 Haggerty John (Kathryn)
Roman Chas (Jennie)
5825 Kramer A S (Genevieve)
S Mansfield av intersects
5849 Connelly Raymond (Clara)
Keating M W (Mary)
5851 Engelhardt E A (Margt)
Holsinger Jos (Marie)
5853 Ford W J (Gertrude)
Olson Arvid J (Ruth N)
5855 Ackerman John (Helen)
Tripp W P (Mary)
S Mayfield av intersects
5905 Gutekunst R B (Clara)
Hammer A H (Litta)
5907 Elliott B A (Iva M)
Hoffman J W (Mary)
5909 Elliott B R (Lillian)
Gloege E W (Laura)
5911 Bernhard Karl
Smith T P (Georganna)
5915 O'Leary T G (Anna)
Cales C J (Vivian)
5917 Helmick F H (Elise)
Smith E L (Dorothy)
5921 Carrie J D (Ida E)
Wiegand Wm (Ruth)
5923 *McCarthy J F (Irene)*
Mueller E C (Hazel)
S Mason av intersects
5935 Berg R B (Anne)
Zuchson H E (Eula J)
5943 Potter R K (Irma)
Sinclair Malcolm
5945 Herzog G J (Marian)
S Austin av intersects

ARTHUR AV (RP)—From 6500 Sheridan rd west to 6500 N Whipple
1215 McLaughlin J W (Kath)
Murphy Edw (Kath)
1217 Henke Arth (Violet)
1218 Doyle C E
1221 *Flynn Louis (Cecile)*
1222 Heller Sigmund (Eliz) ⓞ
Freed Isidore B (Rose G)
1226 Lyons Kath V
Rubin Sol (Sadie)
1232 Brown C F
Swenie F W
1233 Cullinan J J (Kate)
Holland P H (Hannah)
Magnolia av intersects
1234 Boland J J
Gaul Godfried (Isabel)
1236 Berkovitz Abr (Tillie)
Crane J J
1237 Lochner Carl (Amelia)
O'Brien E C (Paula W)
1239 McDermott R A (Helen)
phys
McGrath John (Amanda)
1240 Marks C A (Stella)
Masterson Peter (Isabel)
1243 Baruch M H (Molly L)
Furlong T J (Amelia D)
Hayes R J
1244 Bussian G F (Amelia) ⓞ
Carmody J J (May)
1245 Engels Kathryn Mrs
Smollinger W H
1246 Crowley J A (Ellen)
Matchett Leonora Mrs
1247 *Mittermaier Jos (Fanny)* ⓞ
Goldstein Max (Gertrude)
1248 Goldberg Isidore (Ethel)
Kelly E C Mrs
1251 Spahn J S (Mary)
Sullivan T J
1254 Prendergast J E (Mary) ⓞ
Cover B E (Cath I)
1256 Froslind Marie
Kahl Ernest (Emma)
1257 Gross Rae
Pease H E (Louise)
1258 King G C (Phrona)
Powers A C Mrs
1264 Dickes J L (Emmerancy M)
Maguire Bernard
Lakewood av intersects
1301 Artery M C (Loretta)
Murphy M J (Nellie)
1305 Coyne D J (Mary J)
1309 Marcotte J S (Julia J)
1310 Even Michl (Margt) ⓞ
Marcin Andrew (Matilda)
1311 Donohue M C
McAuliffe C J (Cath)
1315 Engel Frank (Mary)
Smith T H (Eliz)
1317 Glader Frank (Mary)
Rose Saml (Anna)
1318 Moerschbaecher Jos (Florence)
Weck W J (Mae)
1321 Dowling D J
Schmidt H J
1322 *Levy D H Mrs* ⓞ
Heaney F C (Sarah D)
1325 Slattery Margt Mrs
Laux Eliz
1326 Murphy J J (Anna M) ⓞ
Mayer I A (Estelle)
1328 *Kadet Jack (Jessie)*
Rudolph Morris (Rachel)
1334 Schuette Carolina Mrs ⓞ
Sanders E J (Lillian)
Wayne av intersects
1335 Hammerstroem Geo (Bertha)
Koch Alma Mrs
1336 Herbison S B (Anna)
1340 Rocheleau Geo
Skudera Max (Marie)
1341 Miley L J (Myrle H)
Maloney Mary T Mrs
1344 Arnolds F E (Adela)
Pool E A (Marie)
1345 Vorreiter W G
Brennan R S (May H)
1353 Minitor Steph (Margt) ⓞ
Minitor Eliz
Glenwood av intersects
1401 Ralfe T J
Fassbinder Frank (Eva)
Garrity W J (Lillian)
Robson H W (Alma C)
1405 Frazer M E Mrs
1407 Glancey W H
Howard R Q (Margt S)
Looney W A (Mary H)
1411 Klotz Amelia Mrs
Seldon C S (Maude)
1412 Crawford F P (Selma)
Leibach E J (Marcella)
Pearson Jane Mrs
Punt John (Emily)
1414 Bravo C F (Eliz)
Good H A (Rose)
1416 Canty Alice Mrs
McWilliam Saml (Mabel)
Wolf Jos H (Rae)
1417 Backstrom P H (Simone)
Thordarson Dorothy nurse
Thordarson Ingebjorg Mrs
1418 Clohesy L L Mrs
Schooler Salka Mrs
Welty A J
1419 Reedy Alma
Roos Eleanor
Newgard av intersects
1435 Geilen J H (Johanna S)
Matevy Eliz
Small Eliz Mrs
1437 Calkins Anna Mrs nurse
1439 Linton R W
Meagher C R
1440 Hoskins T T (Cath)
1447 **Apartments**
bsmnt Siegel Wm clnr
1 Carberry M C
2 Keenan T J
3 Axelrod Barney (Marie)
4 Bahler Rosita
5 Fingeroth Bessie
6 Joffee Rose Mrs
7 Vacant
8 Vacant
9 Guernier V L
10 Vacant
11 Sims B J
14 Berg A C jr
Street continued
1448 Behr H R (Bessie C)
Holt Margt Mrs
1450 Simon Harry (Jeanette)
1452 Vacant
1453 **Apartments**
10 Cashman Myrtle R beauty shop
13 Creney Margt
15 Gustavsson Carl
16 Lawrence Sidney (Tillie)
17 Wilson R F
18 Vacant
Street continued
1457 **Apartments**
bsmnt Willkens Edw (Emma)
19 Crawford Ralph (Beatrice)
20 Vacant
21 Gardner L R (Jean)
22 Weber E A
23 Monblatt Rose
24 Pederson M E
25 Dempsey Eliz Mrs
26 Silver Ruth Mrs
27 Vacant
28 Vacant
29 Vacant
30 Vacant
Street continued
Greenview av intersects
1502 Andert Jos (Rose)
Engler Samson
Stevensen Morris
1504 Anderson P W (Mary)
Grethel Jos (Harriet)
1505 Grimm Eleanor Mrs
Hartman J J
Scott Harley E (Della)
1506 Hunt L S (Jeanette)
Murray D R
1507 Kaplan Mark (Alice)
McDermott F T (Stella)
Turner F A (Anna K)
1508 Luck G W (Eliz)
Race C W Dr (Grace W)
1514 Segal Ira (Rose)
1515 Chambers L R (Florence)
Stark E H (Germaine)
1516 *Dougherty Margt Mrs*
Green C M (Grace)
Segal Jos (Rose)
1517 Adams M G (Ethel)
Gould Margt Mrs
Bosworth av intersects
1543 Brust H B (Bessie)
Treletsky Abr (Ruth)
Winquist F R (Bessie)
1544 McCormack A A (Eliz)
Smith R B (Loretta)
1546 Hartnet F W (Lucille)
Luckey S V (Madeleine)
Power G M (Eliz)
1546 *Harttret F W (Lucille)*
Huff H H (Marie)
O'Kelly T A (Amelia)
1548 *Elsholz A B*
Elsholz H R
Hengesch N P (Jeanette)
Swenie M E
1550 Katzenberg D A (Irene)
1552 *Hermes Clement (Margt)*
Nimmegeer Leo (Selma)
Preplica P M (Esther V)
N Ashland av intersects
N Clark intersects
1633 Maxey W P (Addie)
1634 Rickabaugh K E
Verran R F (Evelyn)
Wimble E J (Ottilie)
1635 Goedert N D (Ella)
Kniefel Howard (Henrietta)
1636 Aitken Neil (Mary)
Morrison Clara Mrs
1637 Vacant
1638 *Child R W (Louise)*
Hoffman Geo (Marjorie)
Manion Mae Mrs
1702 *Lamprecht Jos (Kath)* ⓞ
1703 Meyer Adolph (Mary) ⓞ
1706 Ehrlich Rose Mrs ⓞ
1707 *Bachmann P G (Amelia)*
Rowley Harry (Kath)
1709 Madsen C C (Hulda)
1712 *Bock Louis (Johanna)* ⓞ
1713 Schliecker Chas ⓞ
1714 Morse Howard (Mary) ⓞ
1715 Nothels J F (Anna L) ⓞ
1718 Sweeney I F (Helen) ⓞ
1719 Johnson R R (Judith P) ⓞ
1720 *Asire Alice Mrs* ⓞ
1721 Thelander T A
1724 Wernheuer Oscar (Marie) ⓞ
1725 Wildkatsch A M (Margarlete M) ⓞ
1726 *Rogstad Sadony Mrs* ⓞ
1727 Pearson P A ⓞ
1730 Fairweather J J (Florence) ⓞ
1731 Switzer H B (Eeanor) ⓞ
1732 Thomas Henry (Eliz) ⓞ
1733 Stark Fred (Ada) ⓞ
1736 Morcha H J (Sue) ⓞ
1737 *Peterson P F (Betty)* ⓞ
1738 Showers E W (Lillian) ⓞ
1739 Denny T J (Jane) ⓞ
1742 O'Boyle Robt (Johanna)
1743 Lucas A C (Lillian M) ⓞ
1744 Kemps Luther (Julia) ⓞ
1745 Ulrich J E (Caroline) ⓞ
1746 Hofsais Wm (Jennie)
1749 Lynch J P (Lauretta)
1750 Johnson E C (Selma) ⓞ
1752 Hess G W (Irene D) ⓞ
1755 Bergren Nellie Mrs ⓞ
Dugan T R (Mary C)
1756 Holzinger John (Lena) ⓞ
1757 Meyer Chas (Nonnie E) ⓞ
1758 Kibbe Fred jr (Marion)
1761 Miding Kath Mrs
1762 Johnson H J (Elsie)
1763 Richie D T (Arline) ⓞ
1767 Seng Harry
1768 Cherny Paul (Adele)
Sunnes Henry (Ethel) ⓞ
1769 Brown Maude Mrs ⓞ
1770 Bateman S L (Mildred) ⓞ
1773 Butzen Julius (Barbara) ⓞ
Ravenswood av intersects
1774 Clinch Milton (Cath) ⓞ
1775 Kilberg Gustav (Selma) ⓞ
1777 Sweeney Anthony (Mary) ⓞ
N Robey intersects
2003 Vacant
2005 Vacant
2006 Coy H J (Helen J)
Jerrett W L (Leon C)
Seeback F A (Nancy)
2009 Duaci A J (Mary L)
Fiedler F J (Helen)
Rider T J (Sadie)
2010 Dorn E F (Mable)
Levinson Geoffrey (Lucille)
Svododa A F
2011 Swanson W A (Julia E)
2014 Wolf J C (Jasie) ⓞ
2018 Carlson A E (Leone E)
2019 Heim Fred (Mary) ⓞ
2020 Armstrong T P (Pauline)
Fox W F (Marjorie)
McLatchie R H
Schwarzkopf H G (Keith)
Ughetti J B (Mary R)
VanGarsse Aloysius (Theresa)
2021 Larson S A (Magdalen)
Remack Jos
2022 Lehmann W W (Sylvia)
Lowy Bernard (Marie)
Matz C L (Ida L)
Miller A E (Marian)
2023 Gleeson J D (Cath) pntr
Nelson V P (Leta)
Peterson Gust (Anna M)
2024 Barker Raymond
Daly R A
Egan W K (Leatrice A)
McDonnell J H (Anna E)
Pokorney W L
Thompson L H (Bertha)
2025 Conrad C L (Eliz)
Donker P E (Susie)
Hawkinson Martin (Helga)
N Seeley av intersects
2035 Huhman Geo (Amy)
Kroppman Carl
Sadler W B
Sampson E W (Darlene D)
2039 Vacant
2041 Kreicker L W
Harnopol Emil (Sara)
2042 Johnson J E (Meta)
Noonan W J (Emma)
2043 Barrow Martin
Waixel S H (Lena)
2044 Kastor H W (Rebecca)
Stout S C (Faith)
2045 Allrich R H
Johnson W H
Sittig W A
Teter Leora (Opal)
2046 Dumphy P F (Mary)
Brachvogel Dexter H
Hem A F (Frances A)
Tharp C F (Adnea)
2048 Schott O J (Jeanette C)
Vonbrack L M (Beatrice)
2050 Carter Eliz
Reichard Henry
2051 Beringo Jos (Sadie) ⓞ
O'Grady C V (Agnes M)
2054 Clark H L (Dora M)
Hennessy A F (Agnes)
Themann L C (Emma L)
2056 O'Malley Wm (Mary M)
Williamson T H (Berba L)
2057 Taken Bernard (Julia)
Scheu R J
Wilson Chas
Hoyne av intersects
2101 Ghee M P
Lundin E E (Lillian E)
Valentine F J (Carrie M)
2104 Huss Eug (Clara E)
McCreary W C (Gwendolyn)
2105 Grant Kenneth
Natalie Geo (Mary)
Paulissen J E
Sparr R A
2108 Kohler J W (Anna M)
Moulton C J (Mildred G)
Wolf W J
2110 Doster R M
Huggard Mary Mrs
Wagner A G
2114 Anderson G W (Henrietta)
Michan H C
2115 Doane D D
Kolsemuller W G
2116 Vacant
2117 Billyeald D C (Norma C)
Hackett A A (Loretta)
Hopkinson J C Mrs
2118 Natonson J F (Mary)
Richardson S B
2120 Hunt E C (Mary A)
Seger John (Mary)
Taylor M D
StAnthony's ct intersects
2140 Daley W H (Rose)
Fitzgerald T F (Margt M)
Quinn J R (Helen)
2141 Hayland T M
Kilkenny F J
Potasch Jos (Ellen)
2144 Klode E H (Alma S)
Leopold D H
McCoy Margt Mrs
Russakon Milton
Schoen W T
Widran Jos (Marjorie)
2145 Johnson L C (Alma)
Robbins J B
Wade J F (Helen)
2147 Bilson C H (Dora R)
McCord B C (Norma)
Thiesen W C (Minna K)
2150 Crilly T G (Irene)
2154 *Crabb A H (Rose)*
Fedders W F
Reeves S L
2156 Schloess E J
2157 Koehl G W ⓞ
N Leavitt intersects
2204 Siegel Eleanor Mrs
Sweet F Z
White G P (Elsie)
2206 Kurz C C (Meta)
Lovell McDonald (Muriel)
Ullrich F C
2209 Clutton F H (Virginia)
Schnell Frank (Annie) ⓞ
Woolf L M (Julia)

ARTHUR AV—Contd
2210 Gordon Harry (Flora)
Sullivan J (Mabel)
Zechman S D (Marie L)
2211 Dickinson H K (Eullera)
Hinze F W (Gladys A)
Young Fred (Eliza)
2215 Geldermann F H (Mona)
Mathers A E (Gertrude)
Subick Anthony
2218 Allen B R (Sylvia)
Hughson C E (Marie)
Peterson Anna Mrs
2219 Berman Benj (Rose)
Horwitz S C (Adeine)
Russakor Wm (Ann)
2221 Dummele Frank (Kath)
2226 Bleidt Henry (Clara)
Jacobs John (Cath)
N Irving av intersects
2234 Hess C J Mrs
Paulsen A B (Emma)
2241 Mueller F R (Lillian)
Stroh C P (Verona)
2244 Pitts Howard (Frances)
Ziegler C W (Louise)
2249 Dabascus J M
Fitzgerald Austin (Nellie)
Maedl John (Margt)
2254 Cagney J A (Marie)
Moody Gustave (Olga)
Stamm Jacob (Lena)
Wolcott L D
2256 Lippert David (Bertha)
Maseller Harry (Rose)
Vyse A F jr
2258 Anderson W A (Emma)
Hixon E T Mrs
Staton Ernest (Madeline)
N Oakley av intersects
2300 Hoest C A
Piepho Chas (Meta)
Scofield Gertrude Mrs
Whalen M K (Julia May)
2301 Iardella A E (Ella M) ⓞ
Temple Fred (Eliz)
2305 Courvoisier E A
Mueller Matilda Mrs
Sandstell Henina (Ruth)
2308 Anders Frank
Newman G H (Gladys)
2310 Baldwin E J (Georgia)
Malcolm J B (Florence V)
Wiese J D (Ida)
2311 Gaines Blanche Mrs
Sickinger Emma Mrs
2315 Deutsch H L (Julia)
Lowy Leo
Otto A A (Magdalen)
2319 Drangas Danl (Evangeline)
Higgins J A (Anna) ⓞ
Muench Louis (Florence)
2320 Johnson C H
Leaf Ernest (Violet)
2321 Barthold L C (Agnes)
Kramp W A (Norma)
Lane L B
2323 Schmitz Anna Mrs
2324 Boland John (May)
King C H (Carrie)
Schaefer F R (Miriam)
2325 Agard E W (Bessie)
Drenkle Jos (Pauline)
Fraser E S (Helen)
Stratford W M (Bertie)
2331-33 **North Golf View Apts**
Fenstermaker H W (Marion)
Patterson Earl (Eleanor)
Sissman D S (Ruth)
N Claremont av intersects
N Western av intersects
N Artesian av intersects
2453 Blau Jos (Eliz)
Hinks Henry (Lizzie) ⓞ
Murphy Jos
Campbell av intersects
2525 Erickson E W (Marie)
Nelson L T (Ebba)
Swensen C O (Alma O)
2550 Reichel Hugo (Anna R) ⓞ
N Maplewood av intersects
N Rockwell intersects
2609 McComb Maurice
2611 Holder P L
Ludwig H C
2620 Malone H A (Barbara)
N Talman av intersects
2635 Ostrand Adolph (Helen)
Thompson J J (Kath M) ⓞ
2637 Vacant
2649 Braun H F (Harriet)
Stenman Gust (Myra)
2651 Duffy H A
Lace W E (Margt)
Paulsen T O (Ruth)
2659 Chase E C (Cleda)
McFeggan Jas (Dorothy)
McGuire Geo (Ethel)
N Washtenaw av intersects
2701 Miller R R (Gladys)
2703 *Lindstrom Carl (Irene)*
O'Connor Danl
Weber Henry (Eliz)
2705 Friestedt Ragnar (Gertrude)
2707 *Homeier C K*
Homeier G V (Ruth E)
Wahl B H (Kath)
2709 Burt Edwin (Anna)
Frater Florence
Homeier G V
N Fairfield av intersects
2722 Wallace E J (Eliz)
Hedberg A W (Selma)
Holcbechr Zdenka
2724 Cummings J F (Florence R)
Drenkhahn C
Gibbons Martin (Della)
2734 Bloom Carl (Helga)
Hankey O A (Irma)
Lowe Wm (Kath)
2736 Grant A W (Vera)
Gulbrandsen Christian (Margt)
Schneider Fred (Mary)
2738 Fox E H (Anne)
Kilise Wade (Ruby)
Maxwell Burrell G
2740 Pearson Gust (Alma) ⓞ
Dier J L (Mary)
Levy N E (Hannah)
N California av intersects
nw cor Olivet Ev Lutheran Church
N Mozart intersects
N Francisco av intersects
2901 Blank L A (Madeline)
Johnson Albin
Kanzig C S (Sade)
Regan G W (Jane)
2903 Hedberg U S
McCabe K W (Marie)
Magnuson Peter (Mary)
2909 Clift W H (Jeanne)
Ebbesen Geo (Helga)
Jennings T F (Eleanor)
2911 *Conway J M (Kathleen)*
Klimmer W B (Bernice)
Sorensen Harry C
N Richmond intersects
N Sacramento av intersects
N Whipple intersects

Main Menu

ASH (J) (Changed to Neenah av)

ASHLAND (WD) (Changed to Grenshaw)

ASHLAND AV AND BL N (W D, ND, LV and RP)—From 1600W Madison north to 1600 Juneway ter (Boulevard from W Madison to W Lake and from Irving Park Blvd to Fargo av

W Madison intersects
8-10 American Theatre
15-17 Lenham Realty Co
19 Slovesky Alex tailor
21 Bartley David (Avanel)
Cohn Robt (Fannie)
Iari Rudolph (Emily)
Trichinotis John (Anna)

Warren av intersects
Union Park
44 Union Theological College
sw cor New First Congregational Church

W Washington Blvd intersects
Union Park intersects
Maypole av intersects
100-122 Spaulding School
134 *Vacant*
136 Hillsinger Dorothy Mrs
138 Grimes O E Mrs
140 *Michell Jos (Aylilina)*
142 Walker Grace Mrs
144 *Newby Marion Mrs*
146 Hamblin Harry (Beatrice)
Martin M B
Stanhope Jennie Mrs
148 Martin Mary
Slade Gertrude
150 Lagarie Barney (Irene)
Nichols Christene
Ryan A M Mrs
Steury Vera
152 Dachtera J R
Haag Ella Mrs
Holdered Alf
Lagaire Barney (Irene)
Rathbun Donald (Margt)
Reichert Wm (Cecelia)
154 Bohl E C auto tops
156 Kivian Thos Inc bill posters
158 Kee Tom lndry
160 Weinstein Hyman tailor
162 *Affrunti Jos barber*
164 Becker P F phys
Griswold W R lawyer
Merchants Patrol Service Inc
Walker P E chiropractor

W Lake intersects
206 Johnson Chas (Edna)
208 Brook Arth (Abbie)
Harris Jas (Irene)
McKinney Ada Mrs
Walton Nita (Azalee)
212 Fortune Danl (Mary)
Gallehugh G H
McMahon Roger (Clara)
Yeksagian Agnes Mrs
214 Arverson Geo
Briles Erma
Stults Raymond (Frieda)
Williams B M (Jean)
Williams B M Mrs
218 Hartley Richd
Miller Minnie Mrs
Miller Leo (Mable I)
Mount Walter
Wells Curley
220 Draper John (Betty)
Fortune Danl (Mary)
Gratz Leo (Estella)
Mount Walter (Flora)
Skafturs Gustave restr
223 Slimm Harry restr
225 *Becker Bros Electric Corp* (br)
229 Haussmann F C plmbr
Loomis Eliz Mrs
Rubenstein Benj (Rose)

Walnut intersects
231 Vacant
231½ Phillips Bristo restr
233 Roberts A L cigar mfr
Curtis Josephine
Roberts W T (Emma)
Teague Luther (Hattie)
Tharpe L B (Bertha)
Travis Ezra (Ida Mae)
235 Turek Isadore (Rose) gro
240 Cameron Can Machinery Co
305 Vacant
307 Vacant
309 Jefferson Cecil (Lucile)
Johnson Mamie Mrs
McKnight Helen Mrs
311 Rubenstein Benj restr
313 Blair F M (Ellen L)
Colman Richd
Emerson Levy
Harvey C C Rev (Lucinda)
Hudson Jefferson (Laura B)

Fulton intersects
315 Dixon E W (Johnnie Lee)
Echolds Jefferson (Annie)
317 Martinez M Tang (Damasa) cigar mfr
319 Andres Oscar
Freeman Lena
321 Kemp Russell (Josephine)
323 Vacant
324 Fletcher Geo & Co white washers
Monarch Cold Water Paint Co
326 Austin Plating Co
Yancy Henry (Clara E)
328-30 Drakenfield B F & Co (br) bronze powders
334 Allen Co putty mfrs

Carroll av intersects
348 Arcus Ticket Co printers
Standard Check & Menu Co
349-59 Olbrich & Goldbeck Co furn mfrs

Arbour pl intersects
W Kinzie intersects
400-08 Balaban & Katz whse
401-09 Novelty Japanning Co
410 Brown O W (Hattie P)
Carter Edw (Mazie)
Carter John (Evergreen)
Henderson Morton (Willymay)
412 Greer Elmer (Minnie)
Long Jas (Minnie V)
Randle Wm (Ida)
413 Miller Geo
Swanson Elmer (Hilda)
Sweet Eliz Mrs
414 Vacant
417-21 Adjustable Clamp Co
418 McQuirk J drayage
420 McGuirk Wm
427 Dobbert G A cartage
431 Vacant

W Austin av intersects
448 Egan John (Mary) express
450 Clementi Danl (Agnes)
Nowakowski Anton (Josephine)
452 Jackson & Hales lndry equipment
454-456 Reichel & Drews Inc machinists

Ferdinand intersects
462 Vacant
464 Shepardson John (Hazel)
Stebensen J

W Grand av intersects
507 Joyce Jos (Lillian)
512 Antonelli Anthony (Anna)
Tortortic Anthony (Jennie)
Tortortic Jos (Mary)
514 Jennetto Antonio (Anna)
Lietsie Philip (Mary)
Selciewec John
Smith Jos (Annie)
516 Vacant
518 Barickello David (Mary)
Tonietto Riccardo (Louisa)
Angeletti Vincenzo
Signor Amado (Jenny)
Pagnozzi Vito (Frances)
Polito Lorenzo (Florence)
522 Tarczali Alex massage
Tarczali Mary Mrs

Emerson av intersects
523 Red Arrow Service Station
524 Drake Jos (Helen)
525 Carr Saml (Lila)
Matthews Guy (Helen)
Mounts Jas (Pearl)
527 Thiele Henry (Louella)
529 Gorzkowski John
530 Pengiel Frank (Agnes)
Prickett John
Carbonara Pascal (Susan)
531 LaSalle Chas (Mary)
532 Abuse Tony
533 *Messina Michl M (Frances)*
535 Vacant
537 Cibulka Jos
Frogner Lawrence (Mamie)
Miller Frank
Webber Philip (Kath)
541 Kaczmarek Anthony (Julia) gro
Rakowski Frank (Lena)
543 Pill Saml (Rose) dry gds
Demer W J

W Ohio intersects
600 Kowalski Walter (Nettie) gro
602 Rakawsky Jos confr
Bonczkowski S F (Mae)
604 Andrusz L M florist
605 Beruski Michl shoe repr
606 Jablonski Anthony soft drinks
Andrusz Louise Mrs
607 Dabrowski Geo (Anna)
Ference Jos
Labrusky Albert (Anna)
Morris Minnie Mrs
611 Hansen P P
Pietrie John

Centennial pl intersects
612 Kliseczka John
Stoga Jos (Julia)
614 Dorsch Jos (Julia)
Mackowiak Philip (Helen)
Mackowiak Thos (Bessie)
615 Kuczynski Antoiny confr
Nemeth Julius (Kath)
616 Calabase Saml (Mary)
Coronelli Nicholas (Rose)
Smalec Jos (Anna)
617 Nemeth Julius (Kath) ⓞ barber
Stroncak Frank (Bertha)
618 Vacant
619 Seventh Day Adventist Ch
Mancini Gustav (Margt)
620 Wiernicz John restr
621 Parker Moses oil sta
622 Zasada Andrew (Helen) confr
624 Knight W J batteries
Marcott Matilda Mrs

W Erie intersects
634 Wojchowski Steve
635 *Majewski F J drugs*
Lippman L S phys
Steinberg H A dentist
Palumbo Richd (Lena)
636 Schur Walter (Victoria) tailor
637 Detrana Alex (Sara) ⓞ
Carraciolo Louis (Aurora)
Serefino Dario (Antoinette)
638 Kus Henry (Mary) meats, gro
Penar Jacob (Frances)
641 Maass Jennie Mrs
Stzlaske Walter (Clara)
642 Dronski Walter (Anna)
Gallicchio Salvatore (Mary)
644 *Delia Benj (Alberta)*
648 Deka E S (Martha)
Deka Nicholaus (Marie)
Ipczynski Kath Mrs
Morrello John (Bertha)
Bosiacki Stanley (Lottie)
650 Cammero Angelo
Dzubenski Stanley (Jennie)
Kuliski Jos (Mary) ⓞ
Matzy Robt (Ray)
Sobaski Stanley (Anna)
651 Burt Rudolph
Jenizen John (Eliz)
652 Wielgos Anthony (Frances) barber
655 Bergest Frank (Julia)
Placek Andrew
656 Bonwneau Geo (Rose)
Placek John (Agnes)
Walz Theo (Harriette)
657 Vacant
658 Sienko Frank (Cath) meats

W Huron intersects
700 Bozinch M F drugs
Hillebrand H J phys
Szatkowski Ksawer (Sophia)
Tumas John
702 Szatkowski Ksawer baker
Rzeszotarki Stanley (Anna)
~~708 Home Store & Office Fixture Co~~
708-12 *Lieberman Edw bed spring mfr*
714 Wierzbowski Marcan (Mary) *shoe repr*
715 Karakuszka Walter (Kath)
Szumkowski A J (Wanda) ⓞ
Szumkowski Wanda hemstiching
717 Maslana Louis barber
718 Scizar Marion (Mary) barber
720 Hajduch Michl coal
Wojnarski John gas stoves
Krause John (Mary)
722 Rachton A J (Josephine) tailor
724 Dzienszewski Kasimir (Veronica) soft drinks

W Superior intersects
746 Knap & Nowak coal, exp
Koszuba Frank
Nowak Stanley
747 Kulik Stanley barber
747½ Pawlick Geo tailor
748 Eagle Roofing Co

W Chicago av intersects
807 United Taxicab Assn (br)
809 Sochacki Michl shoe repr
810 Vacant
811 Topolski Jos real est
813 Vacant
814 Rodner Henry jwlr
Rusetos P A (Liberia)
Gudehus H F (Minnie)
815 Augustiny & Fabry Co
816 Gudehus S H gro
817 Mayer Frank restr
819 Kowalski Jos (Sophia) restr
820 Niemiec Peter (Anna) barber
Sidor Vincent (Jewel)
Znuj Jos (Pauline)
Baker Philip (Edna)
821 Schultz E F (Anna) ⓞ florist
822 Gost Peter (Helen)
Trybuna Robotnicza
Dorff John (Mary)
823 Mooray Walter (Mary) barber
824 Kurzawinski Stanley (Martha)
Pales Gustave (Mary)
Konkowski Adolph (Emily)
Konkowski Louis
Konkowski Martin (Antoinette)
826 Wojcik Edw (Angeline) soft drinks
826 Vacant
830 Zaroslinski F S (Sophie) tailor
Baggett Cage (Martha)
830½ Wieciawski Vincent (Frances) ⓞ confr

Fry intersects
831 Dzialo John (Antoinette) soft drinks
Jacobson Christian (Ella)
832 Yuen Henry lndry
833-35 Moskal Jos
834 Heidtmann Herman ⓞ
Heidtmann J L (Viola)
836 Jeram Peter (Cecelia)
837 Vacant
838 Nagrodzki Stanley (Amelia) tailor
839 Vacant
841 Vacant
843 Dobinski John pntr
Levy Jos (Rose)
845 Kurek Jos (Anna) gro
Doyle Edw (Ellen)
Worobey John (Palagia)

Clarinda intersects
846 Sojka Victor (Burnice) soft drinks
Slinko Roman M
Thprtoff Wm
848 Hendryka Krol
Janowski Andrew (Carolyn)
Kearney Wm (Margt)
Schultz Wm
Sweda Anthony (Henrietta)
850 Knippen G R (Florence) ⓞ
Knippen Kath Mrs
851 Andrezelozyk Vincent (Tillie T)
Skrzydlak Jos
852 Dick Cath Mrs
Drogosz Stanley (Agnes)
Goinczack Stanley (Kath)
Henclarik Arth (Agnes)
Jodlowska Louis (Stella)
Suhajda Jos (Sophie)
853 Nazarchurk Saml confr
Misiuszak Stanley
855 Ozimek Adam
Rozmus Cath Mrs
Slavinski Zimund (Mary)
856 Suhajda Jos (Sophia) ⓞ
Sands Everett (Nancy)
Suhajda Vincent (Kate)
Czech John (Victoria)
Nislewicz Mary Mrs
Suba Thos (Anna)
857 Pelyps Raifta Mrs dry gds
858 Rudnicki Martin (Julia) barber
Baca Andrew (Nettie)
Garncarz Jos (Kath)
Jiskot Valentine (Sophia)
Liss Nicholas (Marie)
Prykan Stanley (Tillie)
Drag Kaspar (Mary)
862 Karwowski Vincent (Paulina) confr
Juern E H (Ricke)
Malenda Leo (Delphia)
Yahroski Jos (Agnes)
Valosek Rudolph (Helen)
864 Lubinski John (Minnie) coal
866 Vacant

Cornell intersects
900 Dragulski Jos (Anna)
Gajowsky Fred (Frances)
Kaczmarek Philip (Kath)
Polek Frank (Stella)
Sowa Frank (Agnes)
901 *Augusta Bakery*
Roth Julius (Ann) ⓞ
Berkowitz Rebecca Mrs
902 *Golombek Martha* ⓞ
Wozniak Steph (Evelyn)
903 *Kendle Tilmon*
Lazerowitz Louis (Anna)
Roth Sol (Raphel)
905 *Karnowski Hattie Mrs confr*
Kareski Anna
906 Dylewski Stanley (Mary)
908 Zukowski Stanley (Leokadja) real est
909 Zdon Saml confr
Bednar Walter (Caroline)
910 Tracy Frank (Anna)
Szura Michl
Drzonek Marie Mrs
Przetacznak Albert (Bessie)
911 Czwalinski Frank (Alice)
Scepanek Stanley (Rose)
Skrzyniarz Michl (Jennie)
912 Uzumecki Isadore (Alexandrina) medicine mfr
Proomba Jos (Nellie)
913 Rzeczkowski John (Cath) ⓞ tailor
915 Lewandowski Mary soft drinks
Sabota Kath Mrs
916 Piech Jos (Helen) meats
Honzik Jos (Mae)
Schultz Angeline Mrs
918 Busse Julian (Angelina) baker
Meiser Peter (Emma)
Zorin Anton (Pauline)
919 Vacant
921 Shornok Frances cigars
Mrozek Paul (Julia)
Shornok Anton
Krasinski Walter (Jennie)
923 Baum Wm tailor
925 Gt A & P Tea Co (br) gros
Beronoski Walter (Sarah)
Gerlasrenski Albert (Eva)
Starzyk Frank (Apalonia)

W Walton intersects
933 Pechter Michl (Gertrude) ⓞ hdw
935 Tomal Vincent (Mary) shoes
936 Wells School
937 Ashland Fruit Market fruits
Honikel Lawrence (Caroline) ⓞ
939 Gavin Peter soft drinks
Wojcik Albert M ins
Doyle Edw J (Rose)
Galla Frank (Mary)
Marholik Michl (Hattie)
Olenski Clem (Sophie)
Snalec Stanley (Anna) ⓞ
943 Novak M P (Stella) ⓞ soft drinks
Corra Michl (Anna)
Novak Maggie Mrs
945 Jankowski & Korzluk barber
Topczewski Chas (Wanda) ⓞ printer
947 Matros Saml ⓞ 2d hd furn
Mopyka Thos (Kath)
951 National Meat Market
953 Blenik Geo (Josephine) beads
955 Vacant
956 Szczech Jos confr
Cozhowski Edw (Victoria)
Czhok Annie Mrs
Jarasz Albert (Julia)
Zurawski Geo (Maggie)
957 Podall Paul drugs
Hadgekan Michl (Vargan)
958 Berger & Breiger tailors
Piontek John (Helen) malt and hops
Dziedus Alex (Rose)
Rudzinski John (Anna)

Augusta intersects
1001 Vacant
1002 Northwestern Service Station
1003 Climax Tire Co
Augustine Jos ⓞ
1006 Popow Dmitry (Mamie) barber
Kuzmich Tony
Zayhoff Alex
1007 Chaske Chas (Mary)
Karpinski Apoline Mrs
1009 Vacant
1010 Kabat Wm (Eva) ⓞ tailor
Dowiat Harriette
Opal Carl (Veronica)
1011 Zuwalski & Ochala Co real est
Mucha John
Tryblowski Walter (Mary)
1012 Pietrzakowski John furn
1013 Horwitz Morris hdw
1014 Wolff B H (Lillian) ⓞ plmbrs supplies
Kessler Abr (Esther)
1015 Grochowski Walter (Marie) soft drinks
Lemondorf Marie Mrs
Vinnack Andrew
1016 Jarzembowski Stanilaus grain
1018 Kasprzak Walter (Kasmira) gro
Cieslak Jacob
1019 Vacant
1021 Kirshner L J (Bessie) men's furngs
Huczek Frank (Mary)
Lozowski Andrew lab
Zarnich Frank
1022 Weltock Anna Mrs confr
Hajduk Geo (Mary)
Shiner Frank (Helen)
Weltock Jos (Anna)
rear Holevinski Chas
1023 Plonka Andrew (Stella) cigars
Popon Dometry
1024 Gangler J J (Meta)
Manik F M
1025 Cidaman Saml clothing
Slenwiski Stanley (Wanda)
Plecki Victor exp
1026 Sowinski Adams restr
Clowacki Jos (Kath)
Koniecgny Mary Mrs
Ludwig Anthony (Stella)
Ziemiba Walter (Mary)
1028 Sunkowski Wanda Mrs hemstitching
Hajec Jos (Victoria)
Hraban John (Anna)
Oszakiewski Bernard (Veronica)
Rzepski Stanley (Mary)
Wensierski John (Rose) confr
1032 Hanover Max (Rebecca) *men's furngs*
1034 Dumas Theo
Kolkinski Michl (Josephine)
Lenard Jos (Mary)

Emma intersects
1035 Vacant
1036 Silverberg Chas H (Anna) malt & hops
1037 Wisbin Stanley (Helen)
1038 Atlas Leather Case & Bag Co
Bauer J J & Co *paper box mfrs*
Chicago Paper Box Machine Wks
1039 Vacant
1040 LaSalle Drug Co (br)
1041 Dzosuta Frank confr
Nodak Louis (Nellie)
Norman W F (Annie)
1045 Lubinsky Max (Rose) electn
1047 Jozefacki Adolph tailor
Kolodzinski Steve (Mary)
Kott Albert (Anna)

Emily intersects
1048 Fiddler Jos (Esther) ⓞ cap *mfr*
1049 Friedman Kalma (Yetta) shoes
rear Vacant
1050 Adelman Max (Yedda) ⓞ sheet metalwkr
Kizinski Marion phys
1051 Tavins Jacob (Fanny) ⓞ sewing machines
1053 *Lee Pawn lndry*
Augustine John
1054 Alliance Press The printers
Glasser Julius M phys
Solomon C H (br) phys
Kazmirczuk Julia Mrs
Kowalski Marion (Jennie)
1055 Guzorek Paul barber
Fallet Mary Mrs
Saraz Michl (Dagna)
Godek Frank (Kath) roofer
Daniel M P (Marie)
Herold Aug (Adele)
Jannasik Kasimir (Eleanor)
Janoski Philip
1056 Koch Anthony (Victoria)
1059 Gold Wolf pants
Kane Geo (Mae)
Konopasek Frank
1062 Polish Falcons Hall

Tell pl intersects
1101 J F Sandwich & Coffee Shop
Czoany Louis
Slatka Frank
1102 Borowski John (Irene) baker
Dill John (Mary)
Pietrzakowski John
Szydowski Mary Mrs
Wasowicz Bartholoemew (Valoria) ⓞ
1103 Kozia Jos (Mary) gro
Berandt Sally Mrs
Gustyniak Chas (Gustinia)
Kammermeyer Corinda
Wieckowski Jos (Paulina)
1104 Garbowski Jozef (Cath) confr
Suprenovia Max
1105 Gnutkiewicz Genevieve Mrs hairdrsr
Langdon Walter
Ziuck Anthony (Stella)
1108 Bielawski Josephine printer
Guaranty Mortgage & Security Co
Peciar Ignacy barber
Falicki Steven (Veronica)
Mironowicz Basil (Mary)
Nawratiuk Mitchki (Yozcpa)
Odrzywlek Simon (Helen)
Piaseczynski Aloysis
Fitzmoris John (Carolyn)
Ropeok John
1109 Paslawski Jos (Palina) whol meats
1110 Guaranty Mortgage & Security Co
Aloy Nicholas (Lucy)
Czerwinski Josephine Mrs
Lopok John
Marciniak Jos
Oliver Elsie Mrs
1111 Paprocke Anna Mrs confr
1112 Ernst Bros fruit
Katz Benj (Rose)
ZurAlbert
1113 Temi Kath Mrs
Wyzeromski Alfreda Mrs
1114 Deshkin Hyman (Helen) baker
1115 Cohn Chas clnr & dyer
1117 Binna A N confr
Crowley Forrest (Marian)
Hacker Rubin (Pauline)
Lohrman Fredk (Margt)
1118 Kozuch Steve restr
Maciejewska John (Walerea)
Maciejewska Walerea Mrs midwife

Haddon av intersects
1120 Alperowitz & Son hats
Eagle Travel Goods Mfg Co The
Goldstein Louis tailors mfg & whol
Pierlzakowski John 2d hd furn
Crowt Rose Mrs
1121-1123 Diamond Crotch Garment Co
1121 Breyer Chas C Co plmbrs
Satin H H & Co (br) dress mfrs
1123 Palonia Restaurant
1128 Walas Jos soft drinks
1130 Kabusrewski Chester meats
Buniztouski Frank
Dovywski Martin
Jaelonski Helen Mrs
Switlak Kath Mrs
1132 Miletzky Isador (Rose) gro
1133 Vacant
1134 Lenard Emil garage
Northwestern Locksmiths
Kopecz Walter (Frances)
Leski Mary Mrs
1135 *Vacant*
1137 Kazlowski John exp
1138 Boryn Victoria confr
Kazmierski Jos tailor
Boryn John (Victoria)
Zych Louis (Victoria)
rear Cieslichi John (Mary)
1139 Franklin & Son gros
Kosztowniak Henrietta Mrs
Rompala Peter (Helen)
rear Vacant
1140 Gong Charlie lndry
1141 Vacant
1142 Gorski Wm (Charlotta) restr
Kellar Casimir (Laura)
Grzeboski Walter (Julia)
Szymanski Walter (Anna)
1144 Bogucki Henrietta Mrs beauty parlor
Kula Frank (Julia)
1145 *Vacant*
1146-48 Kessler Abr restr
1149 Searopoulos Jos shoe shiner
1150 Klimczak Albert barber
1152 Chi Music Supply Co

Prospect Building
Dorne Maurice phys
Dorne P H phys
Greater Chicago Federation
Mindak P P lawyer
N-W Side Conservatory of Music
North West Side Commercial Assn
North West Town Bulletin
North West Tribune
Patera F J phys
Pietrowicz S R phys
Thru Streets Association
Zielinski J B dentist
Curcich Peter (Laura)
Deuther T F
1154 Fiddler Jos (Esther) men's furngs

W Division intersects
1200 **Home Bank & Trust Co Bldg**
Home Bank & Trust Co
Danisch F P lawyer
Home Building and Loan Association
Home Mortgage & Investment Co
Home Safe Deposit Co

Rooms:
400-02 Kowalski C W optometrist
401 Peska Frank lawyer
403 Klarkowski Boleslaus phys
404 Fink H R dentist
405 Powroznik Martin bldr
406 Vacant
408 Ordon H J dentist
409 Xelowski T Z phys
410 Goy M C phys
414 Narat J K phys
416 Romo H C dentist
418 Kielp J G lawyer
Klonowski L J lawyer
419 American Enterprises
Gatkowski Stanley signs
421-423 Northwest Tailoring Co
424 Pawloski J J ins
425 Thielberg A C genl contr
426-30 *Drezmal M A lawyer*
Greskowiak Frank lawyer
Kucharski A F lawyer
Schultz F C real est
436 Borgner B F lawyer
Peters John & Co real est
Weyna C M lawyer
500 Local Loan Co loans
600 Olshan J H dentist
601-05 Zgierscki & Co real est
602 Stapinski Constr Co
604-06 Zabrocki J A phys
607 Mroz A F lawyer
608-09 Goodfriend S H dentist
Penchina Morris phys
618-19 Prudential Ins Co of Am
620 Jakobczak S G lawyer
Ketcham L J lawyer
Kmieciak B M lawyer
621 American Optical Co br *mfg opticians*
622-24 Wieczorek Victor barber
625 Miller M H real est
632-34 *Rohocki Jerzy notary public*

Street continued
1212 Swaboda Wm (Martha) drugs
1214 Rapas Wm shoeshiner
Schoenhofen Halls
Broder David real est
Nowak & Nowak chirs
Prigozen Louis (Mollie) optometrist
Schaffner H H dentist

Milwaukee av intersects
1216 Majestic Men's Wear Shop Inc
1218 Edelstone Sigmund cigars
1225 Old Home Bank Bldg
Home Smoke Shop
1229 Vacant
1231 Vacant
1233 Central Leather Co
Greene Lawrence barber
Progress Suit Case Co
1235 Vacant
1237 Mueller F M unditkr
1239 Wenglerski A S ins
1240 Rickel Julius hops and malt
United Purchasing Co Inc
1241 Vacant
1245 *Lavenski Frank pntr*
1246 Sam Sing lndry

ASHLAND AV AND BL N—Contd
1247 Wardvinski Irene Mrs florist
Wardvinski Walter (Irene)
1248 *Kading John tires*
1249 Urbanski A G lawyer
O'Brien T J (Mary)
1249 Sprafka F G dentist
1251 Kryslakowski Michl (Kath)
Labucki Paul
Niemierski Antonio
Szozda Chas (Walewjia)
Przslakowski Michl
1252 Maruda Michl barber
1254 Piech Frank tailor
Jarosh Leo (Pauline)
Michowski John (Bernice)
1255 Schweda Maggie Mrs ⓞ
Michalek Frank (Bertha)
Schweda Jos (Frances)
Schweda Paul (Irene)
Urban A J
1257 Schweda Jos soft drinks
1259 Rudnicki Michl soft drinks
Wolff Bernard (Antoinette)
Rutkowski Peter
Weber Albert (Martha)
1301 Jarka Casimir (Marie)
Jarka Jos (Salomea)
Train John jr (Priscilla)
Szenda Stanley (Frances)
1303 *Dressel Anthony shoe repr*
Holcer John (Anna)
rear *Kline Mary*
1306 Standard Oil Co Service Sta
1307 Gewartowski Steph (Emily) gro
Cusack Martin (Agnes)
Narlock Alex (Marie)
Serszen Michl (Mary) ⓞ
Szubinski Michl

Bauwans intersects
1309 Dziejowski John printer
Polish Women's Natl Alliance
Komorowski Adam (Pearl)
1314 Czerwinski Anthony (Mary)
Klca Anton (Mary)
Orloff Thos (Frances)
Radek Wm (Kath)
Wroble Leo (Rose)
1317 Rudnicki Stanley (Lucy)
1318 Bulinski Jos (Frances) confr
Arkuszewski Ignatz ⓞ
Kotowsky Nathalia
1319 Chmielinski Edmund oculist
Matson C L (Matilda)
Piehocki Jos
Shea John (Agnes)
Stack John (Mabel)
rear Koszarek Stanley (Stacia)
1320 Neuberger Harry (Yetta) ⓞ jwlr
Gorski Anton (Irene)
Zaldeman Saul (Esther)
1321 Bilski Walter barber
Jackowski Anton (Phyllis)
Lasko Jos
1322 Dressel Jos (Sophie) ⓞ auto accessories
1323 Kochauski Bros tailors
Rogalski Alex (Dorothy)
Kochanski Walter
rear Paznowske Theo
1324 Jakubawski Michl (Elenora)
Jankowicz John (Eva)
1325 Pyrzynski Jos real est
Drabanski Anthony (Angeline)
Klarkowski S H
1326 Mizerski Raphael (Martha) baker
Szeligiewicz Theo (Sophia)
1327 Brzezicki Danl (Harriette) confr
Donavon Walter
1328 Kozak Anton (Mary)
Pitrowski Stanley (Sophia)
Szeligiewicz Theo (Sophia)
Tomaszewski Anton (Sophia)
Trochem Anton (Sophia)
Winer John (Bessie) ⓞ
1331 Leonard Vincent (Kath)
Sableik Jas
Vandy M G (Pauline)
1332 Rogalski Anthony (Rose) ⓞ confr
rear Vacant
1333 Kosecki Helen Mrs
Moench Alvina Mrs
Pukrop Frances
Wierzchowski Jos (Cordelia ⓞ
1334 Slowik John (Helen) ⓞ gro
1335 Szplitherger Vincent (Lokudy) ⓞ tailor
Kozna Bernard (Stella)
Krajcki Michl (Anna)
Messey Paul (Anna)
Nowokunski Bruno (Irene)
1336 Firszt Aug (Agnes) tailor
Raffit Edw (Julia)
Marciniak Stanley
1337 Szuras M coal
1338 Piszczek Jos (Eliz) confr
Bruckner Frank (Julian)
Grey Steve
Helinski Vivian Mrs
rear Vacant
1339 Szura Mike coal
1340 Paczynski Thos (Bessie) ⓞ
Paczynski J A (Anna) piano tuner
1341 Gt A & P Tea Co gros
Lehman F J (Lavern)
Waitek Anna Mrs hairdrsr
rear Vacant
1343 Waitek Anton soft drinks
Kazinska Magdalena Mrs
Kalodziejski Anton (Angeline) ⓞ
Kucharski Jos (Stephania)
Kunowski John (Mary)
Malik Augustyn (Antoinette)
Slaski Jos (Eliz)
1344 Kwiatkowski Albert (Frances) ⓞ
Kalish Steph (Helen)
1346 Kirstein Fredk (Martha) ⓞ
rear Vacant
1348 Bolnar Mary Mrs confr
Prusiky Walter (Kath)
rear Kowalowski Frank (Martha)
Milan Max
1351 Cerenuga Stefania
Czosek Josephine Mrs
Karecki Frank (Mary)
Lewandowski Mary Mrs
Kolodziejski Josephine
Lukasik Albert
Pierzchal Marie Mrs music tchr
Pufundt Anna Mrs
1352 Stanczewski Walter (Louise) real est
Gasiorowski Frank (Nellie) ⓞ
Czerpokowski Bruno (Veronica)
1353 Osetek Jos shoe repr
Behrendt Johanna Mrs
Dmojak Andrew (Mary)
Jablonski Stanley (Frances)
Janusz Ignatius (Magdalena)
Jannaz Steph
Patchen Edw
Ptorzebowski Stanley
Ragio Jos
Ratkowski Leo (Fermina)

Main Menu

A POLK MAILING LIST

R. L. POLK & CO. 536 SOUTH CLARK ST. WABASH 7840

Is INSURANCE for the Direct Mail Advertiser

ASHLAND AV AND BL N—Contd

Splia Harry (Angeline)
Stacherski Chas
Zaklerski Vincent (Estella)
Bobbitt M A (Golda L)
Evans Verne
1356 Bobrowski Steph (Tillie) plstr contr
Brandt Michl (Anna)
Narlock J (Marie)
1357 Ratkowski Clementia Mrs ⓞ
Cesar J S
Kobrys Ignatius
Kosak John
Niewierowski Jos (Stella)
Noyouk Jules (Josephine)
Ratkowski F P (Laura)
Renkosiak Jos
Winincki Andrew (Laura)
Wozniak Mary Mrs
Zamislak Jos
Zero Stanley
1360 StElizabeth Day Nursery
1361 Stacherski Walter (Helen) gro
David Philip
Janiszewski Eliz Mrs
Kowalzki Z
Kurkiewicz Walter (Laura)
Lukaszewski Alex (Sophia)
Palubicki Ignatius
Raczkowski Walter (Verna)
Topolski Frank (Antoinette)
Vogt Harry (Jannette)
Zylcinski Walter (Sophia)
1368 Burda Stanley drugs
Gburczyk F H phys
Koler L C phys
Wolinski E H phys
Stanczak Thaddeus (Eugenia)

Blackhawk intersects

1400 Klejna John (Margt) hdw
Cwick Wm (Martha)
Okilczi John (Agnes)
Romanowski V
Rosen Frank (Victoria)
1401 National Tea Co (br) gro
Mavurkiewicz Peter ⓞ
Mavurkiewicz Walter (Helen)
Suczogrowisky Harry (Mary)
1402 Cwick Margt confr
Boehne Frank
Klejnat John (Margt)
Okulicz Bernard
Targonski Waclav (Stella)
Zaremba Eliz Mrs
1404 Truschke Clara Mrs florist
Truschke Jos (Clara)
1405 Czerkas Clements barber
Cizewski Julius (Viola)
Wienckowska Helen Mrs
Swiders Edw (Martha)
1409 Dole Jos (Kath)
Krupecki John (Mary)
Mikulec John (Bertha)
Swansen Albert (Hulga)
1410 Drabanski B B (Clara) ⓞ undtkr
Ficht John
Sakowski Mary Mrs
Wachowski Paul (Lucy)
Finneran John
Ostrowski Jos
Sawicki Sophia Mrs
1411 Choske Frank (Jenny)
Choske J F (Marion)
Plew A A (Rose)
1412 Fedlow Adam (Mary) shoe repr
Dobies Anna Mrs
Reszke John (Adeline)
1413 Kuich J L (Emilie) ⓞ
Golembowski Frank
Lelenski Valentine (Mary)
Lewczuk Andrew tailor
Naslowski Jos
Splitt Michl (Rose)
1414 Skerski Martha
1415 Majewski W B roofer
Filipp J P (Clara)
1417 Benter Frank (Mary) soft drinks
Geziczka Ignatz (Angeline)
Kuczwara John (Mary)
Walawski Jos (Sophia)
1421 Jahnke A F ⓞ baker
Overbey Chas (Ann)

Brigham intersects

1422 Vacant
1423 Paul Thos (Anna) hdw
Adamski Adam (Helen)
Kapas Stanley
Stachowiak Thos (Apolinia)
Utate Frank (Mary)
1424 Knopinski J P real est
Gerke Leo (Jennie)
Kalwaski Adeline Mrs
Kicbocso Frank (Angelino)
Kilikwicus Kellar
1425 Charnaski Bernard
Kleiber Frank
Wisinski Jos (Paulina)
1426 Knopinski J P real est
1428 Darasklewicz Walter (Mary) confr
Mix B J phys
Mix Louis gro and meats
1431 Grzybowski Clara Mrs
Sykyca Thos (Mary)
1432 Paleczny Roman
1433 Mix Matthew (Eliz)
Balewender Josephine Mrs
Bender John (Marion)
Brozinski Anna Mrs
Eron Clemintina Mrs
Fritze Walter (Mary)
Hartman Geo (Frieda)
Kisla Wm (Martha)
Kolder Matthew (Anna)
Manikowski John (Josephine)
Morrow Frank (Rose)
Muza Rose Mrs
Olszewski Geo (Anna)
Orent Wm (Bertha)
Pogorzelski Wm (Josephine)
1434 Cappello Peter (Rose)
1435 Kochanski J P tailor
Belt Frank (Mary)
Kloska Hugo (Victoria)
1436 Markowski Edw (Helen)
1438 Buhrke Eug (Hattie)
1439 Alfie Sturio lamp shades
Kochanski J P tailor
Mandelson Bros
1440 Hojnacki Walter restr
Mindikowski Teofil (Victoria) soft drinks
Mroczek A F (Marie)
1441 Goscinski Geo (Frances)
Pace Henry (Flora)
Porazinski Anna Mrs
Shramuk Victoria Mrs
Wolski John (Cath) ⓞ
Zielinski Marjorie Mrs
Hojnoski John (Mary)
1445 Bilski Stanley plmbr
Janiszewski John (Sophia) pants mfr
Swernoff John
1447 Noftz Felix (Ruth)
1449 Polinski W J (Sophia) undktr
Boniakowski Aug (Cashimiro) ⓞ
Lencewicz Julia Mrs
Nega Edw (Frances)

Julian intersects

1450 Green M J (Betty) gro
Jerka Jos (Anna) ⓞ
1451 Padecki Edw (Eliz) drayage
1452 Drzewicki Michl (Johanna) dry gds
Fabijanski Benj (Eva)
rear Vacant
1453 Zwierzko J J (Josephine) delicatessen
rear Palecki Edw (Eliz)
1454 Bartnick Edw (Lillian)
Bawluszko Frank
Koronkiewicz Jos (Antoinette)
Lininski John (Eliz)
1455-57 Jacobson Saml (Rose) clothing
1456 Jankowicz John
Radonitz Eva Mrs
1458 Koltuniewick Stanley
Lewicki Frances Mrs
Kiedrowski Pauline Mrs
1460 Vacant
1462 Choske Philip (Rose)
Tilroe Helena
1464 Vacant
1466 LaJewski Adam (Carolyn) jwlr
Lasky Chas (Eva)
Marchinkus Stanley (Mary)
Railla John (Anna)
Ziolkowski Bruno (Lottie)
1468 Markowski Aug (Anna) meats

Blanche intersects

1501 Zielinski John (Josephine) gro
Lesner Cath Mrs
Musial Stanley (Frances)
1507 Angel Marie Mrs
Kosirog John (Johanna)
1509 Czupowski John (Lulu)
Gowarski Frank (Rose) ⓞ
Viviano Saml (Mary)
1511 Gawrysh Albert ⓞ
Bergman Max
Buiyho Anton
Gawrysh Walter (Mae)
Kslazyk Leo (Sophia)
McCormick Robt (Sophie)
Romanowicz Jos (Eva)
Sitarz Jos (Agnes)

McReynolds intersects

1512 Bialkowski Rose Mrs fancy gds
Michalkovich Michl (Anna)
Niewierowski Jos (Laura)
1513 Guerra Edw (Margt) cigar mfr
Fenner Gustav (Julia)
Novakawski Walter (Alexandria)
1514 Baralasz Edw (Julia)
Johnson Melvin (Mary)
Leslie John (Clara)
Swaljug Roman (Clara)
Zakrzewski Wm (Elenore) ⓞ
1515 Alaburda Andrew (Hulda)
Lendy Richd (Caroline) ⓞ
Resner Emil
1517 Advance Coffee Co
Czonstka Victor (Eliz)
Sesko Alex (Sophia)
Borwick Abr
Felix Chas (Hulda)
Jankovich Peter
Litwin Helen
Nelson Clara Mrs
Wullman Edw (Hilda)
rear Vacant
1520 Kuffel Anthony (Pauline)
1521 Kujawa Jennie Mrs
Malinowski J G (Helen)
1522 Gean's Hall
Gburczyk F H phys
1523 Jakrzewski Chester sht mtl wks
1524 Dorsch Vincent cigars
Salonis Wm (Lucile)
1526 Hess Frank (Marie)
Ostroski Kasmir (Josephine)
Tokarz John (Tillie)
Wiza Alois (Anna)
Smolek Frank (Bernice)
1527 Polz Baking Co
1528 Aluchewski Thos (Mary)
Karcherowski Frank (Mary)
Leiszag John (Clara)
Nalipa Andrew (Theresa)
Oliszewski Thos (Mary)
Penkowski Adam
Pietrovich Jos
Strankowski Michl (Sarah)
1530 Vacant
1532 Vacant
1533-35 North Ashland Garage
Standard Panel & Veneer Co
1539 Makarewicz Geo (Eva) ⓞ
Jedynak Jos (Anna)
Remer Frances Mrs
Walbert Walter

Keenon intersects

1540 Sikorski Pauline Mrs ⓞ
Kaplanski Kasimir (Nettie)
Maschek Steph (Irene)
Palacza Jos (Mary)
Przybylski Michl (Lottie)
Wanderski J M (Clara)
1541 Krueding John (Rose)
1542 Hodorowski Jos (Anna)
Czyzewski Jos (Harriette)
1544 Kowalewski Anthony (Carrie)
1545 Marofske F E (Anna) ⓞ
Dubiel John (Clara)
Morrissey Lawrence (Anna)
1546 Kobulski Jos (Josephine)
Larcen Victor (Marie)
1547 Stock Werner (Antonio) ⓞ
Lobeck Jos (Alice)
Stock Wm (Mary)
1548 Vacant
1549 Trykoski Chester (Blanche) lndry
1550 Solitori Salvadore fruit
1551 Vacant
1552 Socke Sally Mrs gro
Biegalski Pauline Mrs
1554 Siemanoski Simon (Theresa) ⓞ baker
1556 Stavros Nicholaus shoe repr

W North av intersects

1600 Vacant
1607 Sypniewski Stanley (Jennie) shoe repr
1609 Vacant
1611 Biegalski Frank tailor
Januskicvic Frank (Mary)
Jeckulaite Orna Mrs
1612 Hollamon Terrence shoeshiner
1617 Vacant
1619 Kobus Benj (Antoinette)
Porski Frank (Laura)
Petkiewicz Frank (Mary)
Steinke Fredk (Helen)
rear Vacant
1621 Steinicki John ⓞ
1625 Kunszinski Frank (Ludrecia)
Musolff Leo (Veronica)
1627 Vacant
1629 Piernikowski Sylvester (Victoria) confr
Augustyn John
Jurecki Wm (Mary)
Pipowski Jacob (Mary)
1633 Binkowski Josephine Mrs florist
1635 Timosento Paul (Bernice)
Wiechowski Frank (Stella)
Zwerko Adam (Josephine)
1641 Konkol F J (Eleanor) ⓞ auto pntr
1643 Durovec Jos (Anna) gro
Buckley Harvey
Gascoyne Thos
Peterson Geo (Effie)
1645 Musolff Leo coal
Musolff John
rear Schmitt Frank
1657 Rogowski Frank (Julia) gro
Prysmiki Leonard (Pauline)
Wasikowski Anthony (Jennie)

Wabansia av intersects
C M & St P Ry intersects

1700 Vacant
1701 Ray Bros Glove Co
1702 Kolodziej Jos (Eva)
Mazlarz Albert (Mary)
Mikolajczak Frank
Mistino Peter (Julia)
Pollara Anton (Rose)
1706 Mrozek Frank (Clara)
Mrozek Josephine Mrs
1708 Mikolajczak Steph (Sallie) ⓞ soft drinks
Klamrzynski Jos (Anella)
Ostroski Vincent
1711 Andrews Emily barber
Mikutas Antoinette Mrs
1712 Lawrence Frank (Euphemia)
Mizarak Anthony (Marie)
Tomaszek Albert (Josephine)
Tomaszek Michl (Angeline)
1714 Gorka Mary Mrs
King Edw S (Annie)
Pack H S (Mabel)
1718 Burger Frank (Mary)
Jazazriewski Marian Mrs
Kielas Antoinette Mrs
Latkowski Stanley (Helen)
Mordas Peter (Clara)
Suhajda Judith Mrs
1720 Paster Alex (Mary) ⓞ
Charkowski Mary Mrs
Czestochowski Jos (Frances)
Kwasinski Josephine Mrs ⓞ
Nettin Henry (Cecilia)
1723 Kujawski Bruno piano and radio
Bernal Mary Mrs ⓞ
Brown C A (Millie)
Hall Russell (Clara)
Hilton John (Mary)
1724 Michalski Matthews (Mary) ⓞ
Michalski Wm (Susie)
Michalski Frank (Martha)
1725 Korab Mary Mrs
Millage John (Bertha)
Mroz Bronislaw (Blanche)
Smiejkowski Ludwik (Hattie)
1735-43 Chicago Apparatus Co chemical mfrs
1747 Hirschekorn Michl auto wrecker
Stetz Michl (Sophia)
1750 Northwestern Yeast Co
1758 Duszczak John (Bertha) ⓞ

Bloomingdale av intersects

1800 Ashland Lumber Co
1807 Ashland Lbr Co
1814 Molinowski Stanley (Louise) ⓞ
Tetchner Wm (Emma)
Strope Harry (Hannah)
Visocki Katie Mrs
1815-45 Kane T J coal
1816 Monski Alex (Mary) ⓞ
Kolakowski Stanley (Sophia)
Krater Wm (Mary)
1820 Piotrowski Andrew (Julia) ⓞ
Annis Andrew (Sophia)
Owcarz John (Josephine)
1824 Bukur Theo ⓞ
1830 Ertel John (Emma)
1832 Kramer J E (May H)
1834 Erdel John (Bertha) ⓞ
McDonnell Emily Mrs
Talet Ralph (Rose)
1837 Vacant
1838 Jankowski Stanley (Margt) ⓞ
Peterson Jos ⓞ
1840 Vacant
1844 Nobak John (Stella) gro
Kotlarz Walter (Anna)
Kolodziej Jos (Mary)
Lano Benj (Mary)
Zakrcewski Frank (Carrie)
1846 Kramer Nicholas (Julia) ⓞ
1847 Callahan Chemical Co
Lendzion Leather Goods Co

Cortland not open to Clybourn av

2354 Godunow Boris

Fullerton av intersects

2415 S & K Garage
Siewert Anna Mrs
2416 Diamond Ice Co
Angeli Adolph (Ella)
Manfredi Dante (Italia)
Young Chas (Anna)
2417 Howard Machine Wks
Howard Danl (Aletta)
2418 Nay Robt horseshoeing
Consani Felomina
2420 Hernandez Simon (Clementine)
Sychowski Jos (Anna)
2421 Daniel F C (Barbara)
Daniel F J (Johanna)
2422 Hayes Chas (Lucille)
rear Bolda Aug (Lillian)
Dimaggio Dominick (Rose)
2423 Petnyjak Anton (Mary)
Taber Matt (Anna)
2424 Novak Frank (Marie) barber
Zak John (Marie) ⓞ
Giovanna John (Marie)
2425 Krstovich John (Bertrice)
2428 J F Schuler Co sht mtl wkrs
2430 Paolini Guido (Louise)
2432 Burchaldt John (Dorothy)
Wylczak Jos (Tillie)
2434 Miok Albert (Amalia)
Specht Frank (Marie)
Zdybel Walter (Agnes) ⓞ
Mieschke Anthony (Helen)
Paluch Frank
Sobuctu Andrew (Mary)

Montana intersects
N Ashland av intersects

2435 Pilior Jos (Amelia) gro
2437 Schmidt Mary Mrs
Troy Pauline Mrs
rear Scampa Fritz
2438 Baltzer Jos
Bargi Otello (Mary)
Chess Barney (Laura) contr
Romanini Hugo (Zita)
Frores Anthony (Augusta)
Oberbeck Paul (Eliz)
2439 Wietrzynski Walter (Helen) confr
2440 Bartik John
Ilf Aug (Minnie)
Langa Jos (Otelia) ⓞ
2441 Sikara Rosie Mrs ⓞ
2442 Barnoske Eva
Folz Eliz Mrs
Weatherbee Jas (Kath)
rear Priskin G S (Anna)
2443 Dampf H W (Mary)
2444 Pizzi Carlo (Dalida)
rear Lisi Geo (Elsie) ⓞ
2447 Carter W D (Luettie)
2448 Charnota Mary Mrs ⓞ
Ramero Fredk (Theresa)
Stepanovich Mary Mrs
Sylda Geo (Anna)
2449 Fink Herman (Martha)
2450 Krispin Michl (Kath)
Zars Christian (Mary) ⓞ
2451 Pullaro Michl (Josephine)
Klawinski Frank ⓞ
2452 Vettori Geno (Isola)
Vredo Christian
Zmina Michl (Anna) ⓞ
2453 Lomanto Alex
rear Sziontl John (Maggie)
2455 Biggott Henry (Rose)
Durski Saml
Greinke P F (Anna)
Shopp Anthony (Johanna)
2456 Serlin Nathan tire repr
2459 Warner Robt restr
McWhinney Julia Mrs
Warner Robt (Agnes)

Altgeld intersects

2500 Puciaty Adolph (Cath) ⓞ cigar mfr
Nofre Jos (Mary)
Werner Fred (Louise)
2501 Tomaszewski Sylvester (Mary) meats
2502 Pilloni Jos (Paulina)
2503 Reictmeier Louis (Katie)
2506 Markiewicz Mary Mrs ⓞ
Matlak Anna
Sekora Stanley (Magdalena)
Worek Cath Mrs
2507 Exner Peter (Mary)
Mullany Frank (Eleanor)
Schaefer Edw (Louise)
Wulfert Augusta Mrs
2508 Vacant
rear Vacant
2509 Spitalny Antolea Mrs gro
2510 Karwoski Kazmierz (Josephine) ⓞ baker
2511 Pokryfka Jos (Cath) ⓞ
Patkefre Leo (Sophie)
2512 Kuzba & Wroblewski gros
Franskiewicz Johanna Mrs ⓞ
Butkiewicz Eugenia Mrs
Kuzba John (Angeline)
2513 Pramschiefer Johanna Mrs ⓞ
Rebscher Harry (Anna)
Vincent Frank (Alvina)
2516 Schultz Adam (Stacey) ⓞ
Schultz John (Rose)
Schultz Jos (Marie)
2517 Fritz Paul (Clara)
Pumaluena Andrew (Caroline)
Vukovich Thos (Mildred)
2518 Rohde Albert ⓞ
Paluch Aug (Cath)
Rohde Aug (Gertrude)
Therrien Jos (Ada)
2519 Realmuto Saml (Mary) confr
Conner Geo (Sadie)
2520 Helden W J (Martha)
Nehlsen Aug (Alvina)
Leicht Fredk (Margt)
2521 Gucizk Walter (Amelia)
Sward Harry (Minnie)
2525 Jandt Gus
Ragigali Albert (Edna)
2527 Deron John (Carrie)
2528 Schmitt Hermann F ⓞ
Ruback Frieda Mrs
rear Curto J C (Kath)
2529 Bernard Alex (Agnes)
Paluch Theo (Dorothy)
2530 Ahrens Wm ⓞ
Berthoud Constance (Pauline)
2532 Gaeding Fredk (Clara) ⓞ
2533-39 Faith Mfg Co die castings
2536 Lang Jos (Helen)
Tarnowski John (Magdalena) ⓞ
2538 Hansen Henry ⓞ
Kowalewski Jos (Marie)
2540 Rohde Mary Mrs ⓞ
Kuhfal Ralph (Helen)
Wiltzius L N (Mathilda)
2542 Morris Saml (Angeline)
Richmond Geo (Rose)
Corthier Achiel (Mary)
Kornack Mary Mrs
2545 Bureau of Streets Dist Office 45th Ward
Bureau of Streets Garage 45th Ward
2546 Lawstine Alf (Sophia) ⓞ
rear Lawstine Carl (Mary)
2548 Holz Christina Mrs ⓞ
Holz J S (Teresa)
2559 Cyprich Stanislaw ⓞ
2552 Bulletti Giovanni (Jennie)
Guiliano Angelo (Lucy)
Marlottini Frank (Clarinda)
Pallini Frank (Julia)
2558 Valentino Carl (Rose) gro

Wrightwood av intersects

2603 Pellegrini Nicholas (Isolina)
2607 Hebel Geo (Marcella)
Hebel Victor (Tillie)
2609 Laun Wm (Lillian)
Siejna Wm (Anna)
2615-19 Vit-O-Net Corp electro magnetic blanket mfrs
2621 Economy Printing Co
2622 First Rumanian Baptist Ch
Bodenman Ernest (Frieda)
rear Lorenz H C (Rose)
2626 Kirchner Alf (Clara)
Volek Mary Mrs
2629 Gerhardt Paul ⓞ
Gerhardt Wm (Anna)
Sackrand Josephine Mrs
2631 Kauckle Kath M ⓞ
Ptack Stanley (Gertrude)
2632 Durso Saml (Antonio)
Poli Dominic (Bruno)
2634 Sassetti Louis (Martha)
Uzdrowski Edw (Marie)
2635 Czapar Michl (Mary)
Schoonknecht Max (Helen)
2636 Lenz E C (Anna)
Uzdrowski John (Anastasia)
2637 Romana Peter ⓞ
2639 Karlsen Paul (Josephine)
2640 Liss J B (Martha)
Schmarje Mathias
2641 Ptack Stanley (Gertrude)
2642 Kandratowicz Ambrose (Emily)
2644 Simplex Mfg Co roof flanges
2653 Hudak Jos (Martha)
Meyer E C (Frances)
2654 Cortopassi Arturo (Georgia)
Milanowski Felix (Louise)
Mogge L C (June)
Neri Romols (Fannie)
Netzel F A (Celia)
2656 Huemert J B (Mary)
2660 Nisborella Frank
Wendt John (Eliz)
2662 Lietzow Johanna Mrs ⓞ
Schumacker Henry (Ella)
2663 Baran John (Mary) ⓞ
Heine F A (Anna)
2700 Popovich S S (Anna)
Zimmerer Carl (Cath)
2702 Muller Sebastian (Eliz)
Skeeney Elmer (Alice)
2703 Bjorvik J S (Olga)
Lorenz Paul (Margt)
2704 Grakavac Peter (Helen)
Marjanovick Michl (Josephine)
2706 Adamski I N (Theresa) gro
2707 Knapik A M (Mary) exp
2708 Sheik Toilet Products Co
2711-17 King Pneumatic Tool Co
2714 Litz J S (Mary)
2718 Foltin Alois (Theresa)
Mueller Anton
2721 Karl Frank (Emma)
2724 Mishke Wm (Dorothy)
2726-32 James Richard Mfg Co sht mtl specialties
2734 Kemmer Casper (Cath)
Wegelt Carl (Lilly)
2735 Vacant
2737 Brendel Fred (Anna)
Schwarz A R (Grace)
rear Schwarz Augusta Mrs ⓞ
2740 Braeckman Peter (Theresia) trucking
Colbert B A (Grace)
2741 Taxy Abr (Eva) gro
2742 Helmreich Paul (Eliz)
2743 Tiesch J J (Barbara)
2745 Vacant
2746 Fallbacher Barbara Mrs
Fallbacher Jos (Amanda)
2748 Herrmann Aug (Mary) meats
2750 Cammarata Dominick barber
2754 Kaufmann John (Christine) tailor
2756 Moscinski Michl jr (Anna) baker
2758 Giannetti Frank (Anna) confr

Diversey pkwy intersects

2801 Roxana Petroleum Corp
2807 Picotte Margt
2808 Schlake Edw ⓞ
2809 Wiegert Frank (Martha)
2811-23 Nagel-Chase Mfg Co metal gds
2812 Schlake T H (Leonora)
2816 Rieker Christian F (Martha)
2818 Hruby Andrew (Mary)
Hruby Andrew jr (Margt)
2822 Solarik Carl shoe repr
Carpentier Adam (Anna)
2824 Miller L A gro

Wolfram intersects

2834 Emalfarb Harry (Rose) gro
Freund Max (Jennette)
Nagel W F (Marie)
2835 Dunning B L (Rosa)
Mitchell T A (Geneva)
Morgan W H (Lena)
Richmond John (Ariola)
2836 Troyk Felix (Mathilde)
2838 Korwin Andrew (Rose)
Larson Harold (Edna)
2841 Vacant
2843 Banas Harry F (Anna) ⓞ
2844 Haynes J R (Isabel)
Kusch Wm (Auguste)
Schell Henry
2845 Vacant
2849 Niedermaier Geo jr (Margt) ⓞ
2851 Ollerman Otto (Marie)
Ollerman Wm (Paulina)
2853 Wichman Jos (Louise) ⓞ
2855 Cox W E (Ella M) ⓞ
2857 Cooney Michl (Mary)
2858 Nuhn Emma Mrs
2860 Vacant
2864 Ginger E A (Eliz)

George intersects

2901 Vacant
2905 Maneke Fred
Matz A P (Margt)
2907 Ewerling Otto
Sherman Thos (Rose)
2909 Sluka Geo (Tillie)

Oakdale av intersects

2935 Ewerling Wm (Mary) coal
2937 Becker Geo (Henrietta)
Haske Alex (Matilda)
2939 Kreuser J P (Bertha)
2941 Vacant
2945 Kust Kath Mrs
2947 Kalber Veronica Mrs
Weber Peter (Florence)
2949 Vacant
2951 Bourgeois Oscar (Angeline)
Schmidt Jos (Hattie)
2953 Schyinski John W (Louise)
2955 Hendrickson Motor Truck & Service Co

Wellington av intersects

3000 Kranich Michl (Emma) gro
Windels Henry (Mary P)
Pflugradt F J (Eliz M)
3001 Ulrich Anton (Rose)
3003 Carpenteer Nicholas (Bernice)
Heuer John (Anna)
rear Vacant
3007 Katzky O Eric (Ophelia)
Letang John (Marion)
Miller Caroline Mrs
rear Flaschner Henry (Henrietta)
Mosier Andrew
3009 Rodig A E (Marie A)
Kretchman Pauline Mrs
3011 Koch F C (Martha)
Koch J W (Marie)
Peterson Theo (Mildred)
rear Klock Geo ⓞ
3013 Buchholz G G (Ella L)
Funk Jos (Marie)
3019 Beis Nicholas
Degand J M (Anna K)
Gundsel G L (Emily)
Hertel J J
Huebner Eliz Mrs
Johns Jos (Frances)
3021 Farina Jos (Alice)
Felske Max (Lena)
Saiamone John (Frances)
Warren Richd (Lovey)

Nelson intersects

3034 Berthold Emil
Rambow Geo (Louise)

ASHLAND AV AND BL N—Contd

3035 Iberle Geo (Josephine) tailor
Brueckmann Henry (Margt)
Peterson Irene
3036 Berthold Emil baker
Schuetzner Agnes Mrs midwife
Watson E C (Minnie)
3037 Kuenne Arth (Rose) meats
Schaefer Fred (Lillian)
Wendt John (Alma)
3039 Swacina C F (Sadie) ⓞ
rear Brecheisen Gilbert
Cretelli Frank (Maranda)
Emrick W J (Bertha)
Foster C F (Sadie)
Ledenthin H H (Kath)
3040 Schner John gro
Foley T L (Bertha)
Schramm Susanne Mrs
3042 Brato Tony (Sophie) ⓞ
Reichnauer John (Pauline)
Saynish L E (Hattie E)
3043 Garner Guy (Ruth)
Lakoski Paul (Alice)
3045 Thormann G A (Elsie) ⓞ
Tilsneider Martin J (Cath)
Leike Henrietta Mrs ⓞ
Fuhrmann Gustave (Emma)
3048 Anderson J P (Selma)
Gronbeck H J (Eureka)
Jones T R (Augusta)
Ruhland Chas L
3049 Frey Frank exp ⓞ
Williams C F (Fannie) pntr
3051 Kresbag Margt Mrs
Dobrovolny Rudolph (Anna)
3052 Gilberstadt John (Louise)
Thomas Tracy
3056 Wolff H O draperies
Ciler Lillian Mrs
Dickert J M (Virginia)
Rockenbach Ralph (Elma)

Barry av intersects

3102 Ramsay Florence decorator
Ramsay J W (Florence)
Schwartzentrub Geo (Mamie)
3105 Cockburn John ⓞ
3107 Evangelical Church
3109 Lenz F W (Pauline)
Quinn Kate Mrs
3110 Dernick J J (Emilie)
Jones Fred (Gertrude)
3111 General Sign Co
Klapp Anthony (Anna)
3113 Vacant
3114 DeCosta Geo (Louise)
rear Malleck Rudolph R (Ida)
3115 Gould Clara Mrs
Reese J A (Marcella)
3116 Floyd J I (Addie)
Molter Anna Mrs
Perrin Minnie L Mrs
3118 Idle Hour Bowling Parlor
3119 Harig John (Lena)
Patock John (Cath)
3120 Rex Hotel
Bain Rex (Mabell)
3121 Gorman W L (Stella)
3122 Rice David clnr
3123 Church Van L shoe repr
Heim John real est
3124 Limperes G H barber
3125 Fanslow Bertha Mrs
Holz Jos A (Mary)
3126 Vacant
3128 Illinois Cash Credit Corp loans
3130 Hegeman Jos W (Sarah)
Ulrich M L (Elsie)
3132 Karcher B E Mrs
Weber B J jr (Florence)
3136 Weber B C (Elsie)
3142 Klaush Jos
3146 Ashland & Lincoln Garage
3148 Heim J J real est
3152 Klee Bros & Co
3158 Klee Bros & Co clothing

Belmont av intersects

3201 Lake View Trust & Savings Bank
3203-05 Walgreen Co (br) drugs
3207 National Tea Co (br) gros
3209 Meyer F H drugs
Chicago Conservatory of Music
Detlefsen Fredk phys
Ludwig A E phys
Hoare H R (Grace)
3211 Mager Bros men's furngs
Hyntt Eliz Mrs

Lincoln av intersects

3213-15 Hochman Bros gros
Karsten Simon meats
3219 Lyons John restr
3223 Trustees System Service Corp (br) loans
3225 Alfeld C E malt and hops

Melrose intersects

3235 Petersen T C gas sta
3237 Vacant
3239 Lincoln-Belmont Hotel
Jackson Mary E
Russell H A
3241 Vacant
3241 ½ Vacant
3243 Taft Furniture Co
3247 Haecker Geo (Florence M)
Mann Albert (Josephine)
3249 Wahl Steve (Nellie) florist
Miller Ida Mrs
3255 Re-Tinning Mfg Co
3257 Giant Tire & Vulc Co

School intersects

3301 Angel Luke confr
Peters Peter (Marjorie)
3301 ½ Vacant
3305 Shamberg Harry (Sophie) 2d hd gds
3307 Chapman Harry (Ray) tailor
Phillips R E (Ella)
3309 Eberl Gustav (Fay)
3317 Lincoln Plumbing Co
Anderson Walter (Beda)
3321 Carter Geo
Jacobson Henry (Alice)
3322 Feehan E M (Irene) ⓞ
O'Connor J J (Julia)
Piche Jos (Ida)
3325 Mieszanek Theo (Kovzmiera) shoe repr
Konkel Fred (Lillian)
3326 Bayerle Andrew (Fannie)
Koch Hubert (Barbara) ⓞ
3328 Rowley Edw (Gertrude)
Seuffer Wm
Krause Marieanna Mrs
3330 Liese Henry (Mary) ⓞ
Block Anthony
Martonno Dominic (Angelena)
Milinovich Geo (Mary)

Otto intersects

3334 Bekin Rene (Louise)
Lindstrom C F (Anna)
Rimar Margt Mrs
Ryan Mary Mrs
3338 Gantner Chas (Agnes)
Pickett Philip (Ida) ⓞ
3339 Goetz Geo (Eliz) ⓞ

Main Menu

SALES LETTER CORPORATION

308 N. MICHIGAN AVE. TEL. CENTRAL 0684

ASHLAND AV AND BL N—Contd
3340 Sadler E J (Kath) ⓞ
Meyer Susie
3341 Schroeter Fred (Louise) furrier
3342 Kerger Chas (Anna)
Sone Frank (Regina)
Watkins John (Sarah)
3343 Jones Mathilde Mrs
3345 Beillen Meyer (Rose)
Ohm Alf (Alma)
3346 Westrich Rose Mrs ⓞ
Tekip Herbert (Annette)
3348 Wilson Wm (Eliz)
3349 Dettrick Frank barber
3351 Shechtman Jacob (Molly) confr
Clark Jas (Winnie)
3352 Beillen Meyer tailor
Molzo Clayton (Margt)
3356 Mohr Peter (Helen) baker
3358 Wercker John (Margt)
Tatzmann John (Alice) gro
3359 Martin Auto Parts Co
Roscoe intersects
3400 Rigler Louis tobacco
Hranitos Geo (Peggy)
Jumes Peter (Irene)
Uurtamo Theo (Lydia)
Walter Rudolph (Louise)
3401 Ashcoe Serv Sta
3402 Blackstone Store gros
3407 Pontecore Aloysius (Florence)
Morgan Jos (Mamie)
3409 Schroeder H & Sons pianos
Schroeder Paul (Faye)
3412 North Side Spring Service
3415-19 Fiber-Glass Food Cover Co Inc
Triangle Tool & Mfg Co
3422 Ashland Cornelia garage
3423 Noesges Margt Mrs
Noesges Mathias P (Margt)
3425 Wieboldt W A & Co garage
3436 Vacant
3440 Browne Anthony (Alice)
Freihge Frank D (Cath)
Meltzer Theo (Gladys)
Wentzel Herman (Margt)
3441 Loyola University Press
3446 Koller Jos (Helen)
Dellert John (Gussie)
3450 Schultz Bertha ⓞ
Brattberg Gustav (Anna)
3451 Kaiser Herman (Meba)
Weber Rudolf (Clara)
3452 Wulf John (Caroline) ⓞ
Hugo John
3453 Grabher Anton (Louise)
Wortman C E (Amy)
3458 Meyer F W (Anna)
Werdell Margt Mrs ⓞ
Wheeler Elmer (Ella)
Williams Walter (Eliz)
3459 Superior Cleaning & Rug Wks
Henderson Chas (Hilda)
Cornelia av intersects
3501 Withey B A Co Inc novelty mfrs
3502 Wagner Matthew (Emma)
3504 Swolsak Peter (Frances) ⓞ
Hyland Richd (Teresa)
3505-15 Eich Dairy Co
3506 Schwab Bertha (wid Ernest)
3510 Chesner Adolph (Signa)
Chesner R A (Elsie)
Pulliam H E (Lillian)
3512 Reutenauer F C (Anna)
3514 Barlin Wm (Anna)
Schultz Chas (Augusta)
3520 Morgan Edw (Mary) ⓞ
Schmidt Alf T (Hazel)
Schmidt Fred
3522 Eich A H (Elsie) ⓞ
Eich Wm (Olga)
3524 Bachmann Mollie
Kiesgan Edw (Agnes)
3525-43 American Home Service Co lndry
3527 Wilson P J (Lula M)
3530 Vacant
3531 Howard Richd (Agnes)
3532 Kruger Paul (Anna)
3533 Hahn Richd (Anna)
3534 Moser Frank (Hattie)
Roeber Louise Mrs
3535 Hansen Albert (Tillie)
3536 Lehmann Paul (Maggie)
3540 Sparling W J (Lucille) ⓞ
3541-43 Paragon Laundry Co
3542 Ashland Coal Co ⓞ
3545 Vacant
3546 Bentzley Geo (Margt) uphol
Ambler Herbert (Caroline)
3550 Binder Arth R coal
3552 Suchow Henry ⓞ
Snyder Jos
3553 Zeman Frank (Mary) meats
3555 Thorup C V (Inger) tailor
3556 Sachse A J (Anna) ⓞ drugs
3559 Homeyer Geo (Maria) gro
Minderhout J W phys
Buchman Fred (Lena)
Munk Herman E (Othella)
Addison intersects
3601 Ashland Av Evangelical Ch
National Tea Co (br)
Berringer Rudolph (Caroline)
Engelskirchen H R (May)
3603 Schmied Eva Mrs beauty parlor
Clifford Albert J (Josephine)
Noelle Mary Mrs
3605 Paulauskis W P (Bessie) delicatessen
3609 Mason P C (Theresa)
Michael Peter (Theresa)
3611 Schmalz John (Blanche) meats
Henke Kath Mrs
3613 Addison Cleaning Co rug clnrs
Grogan Thos (Nellie)
3614 Kockovsky Mary Mrs
Neundorf Wm (Sophie)
Szauzmann Angeline Mrs ⓞ
Tinn Alf
3615 Vacant
3616 Brunke Eliz nurse
Mittlacher Frank (Marion)
Romero Jos (Olive)
3619 Addison Heat Engineering Co
Klepp Walter H plmbr
Freihage Walter (Clara)
3620 Cummings H N (Minnie)
Doody Thos (Helen)
3621 Donkel Mathias (Henrietta) ⓞ
Warner John (Ellen)
3622 Ragoschke Robt (Minnie)
3623 Gartner C J (Margt C)
3624 Damert Chas (Bertha M)
Kundert Fred (Marie)
Rose Edw C (Josephine E)
3625 Schiemann W R (Olga) music tchr
3626 Anderson O T (Louise C)
3629 Fleig Minnie Mrs ⓞ
Fleig Chas (Louisa)
3630 Zuber Albert shoe repr
Schiele W L ⓞ
3631 Stahl Fredk (Edna)
3632 Kaesberg F F (Edith M)
3633 Schroeder Chas (Amalie) ⓞ
Winter Hugh F (Edna)
3634 Vacant
3635 Livatino B F (Barbara) barber
Detminger W A
3636 Ashland Bakery
Verby John (Louise) ⓞ
Lenhart Jacob (Anna)
3639 Vacant
3640 Niemann E M Mrs
Rocchi Frank (Jennie)
rear Vacant
3641 Hollesen E M (Gertrude) ⓞ real est
Miller Paul (Irene)
Peterson M M
3643 Lustig O T (Grace)
Lynnequist Victor (Rose)
3645 Hofer Victor (Minnie) ⓞ
Hartig Henry (Caroline)
3646 Ulrich Herman (Minnie)
3649 Marti Co The paints
Marti G K (Hazel)
Marti Werner (Irma)
3650 Triangle Machine Works
3651 Coen Louis (Rebecca) confr
3653 Retter W H (Amanda J) ⓞ
Ostman Otto (Engelborg)
Retter H H (Clara)
Snyder Glen (Alice)
3656 Schmidt & Ra ⓞ atto soft drinks
Waveland av intersects
3701 Great A & P Tea Co (br)
Horvath Helen Mrs
3704 Katz Abr gro
3708 Moore M J (Cath)
3709-15 Ineeda Wet Wash Laundry Co
3710 Weinstein Saml (Sadie) ⓞ tailor
3717 Waveland Engraving & Stationery Co
Bauer John M (Anna)
3718 Hovagimian Hovagim (Virginia) ⓞ
Collins Marie Mrs
Fenrich Erna Mrs
3719 Engelmann F W (Caroline) ⓞ jwlr
3720 Cornelia Printing Co
3721 Blecker Conrad (Agnes)
Krueger Wm (Amelia)
3722 Maxson F P (Emma) ⓞ saw mfr
3723 Klasen Wm (Anna)
Pfeiffer Frank (Rosa)
3726 Breckheimer Elmer (Marie)
3727 Connors R J (Anna)
Eckert Gustave (Doris)
Stern W F (Alice)
rear Neider Carl (Anna)
3728 Lotz Geo (Anna M) ⓞ phys
Edwards Anna Mrs
3729 Gros C E (Frieda A)
Reinking W H (Louise)
3730 DeLaney Mary Mrs
Fuller H A (Josephine)
Grutzius Michl (Kate)
3731 Pearson's Auto Service
3732 Binder Helen Mrs
Delffin Victor (Louise)
Gustafson Agnes Mrs
3736 Larson Roland (Frances)
Monson Seigfrid (Annie)
3737 Goldbach R G (Julia F) ⓞ
Larsen H L (Violet)
3738 Neubarth O A (Johanna)
3739 Schulz Gustav (Anna) ⓞ
Grubber Paul (Lillian)
Plescher Fred (Helen)
3740 Bodmer Richd (Myrtle)
Hanson John (Lena)
3741 Kennelly Frank (Anna)
Walle Mary Mrs
3742 Lindor J E (Mary) ⓞ tailor
Nickels C H (Mary)
3743 Knust Henry (Amanda) ⓞ shoe repr
3744 Olson John ⓞ
Chelberg Thor (Grace)
3747 Wilde H J (Edith)
3748 Wagner Chas (Mary) ⓞ
3752 Birkenstock Geo gro
Otto C H
3754 National Tea Co
Goetzke Albert (Margt)
Stronquist Carl (Esther)
3756 Grace-Ashland Pharmacy
Grace intersects
3800 Wolach Aaron gasoline service sta
3801 Fisk Tire Service
Dulnand John
3803 Nicklas Nicholas meats
Buckholz Chris (Hattie)
3805 Buegel Hilda Mrs gro
Cannnella Nicholas (Cath)
3806 Triggs Auto Repair Shop
3807-09 Kowalski John restr
3808 Breslin Frank (Mary)
3809 Ball Bernard F
3810 Bremer Henry (Bertha) ⓞ
Bremer Emilie Mrs
Lumm Louis (Betty)
3811 Lenihan Michl (Helen)
3812 Squirrels Nest Inn
Cutaia Vincenzo
Verest Aug
3817 Schaefer Kath
3818 Clary N C barber
Michelsen J M real est
rear Heinrich Max
3819-21 Vacant
3820 Fahlgren Clara Mrs
Schilz L J (Elsie)
3822 Coune Felix (Margt) ⓞ
3826 Vacant
3827 Johnson A & Co dairy
3830 Ashland Vurtain Cleaners
3834 Gundelach Victor (Helen)
LaBarbera Ross (Josephine)
Mortenson Axelina Mrs
3936 Malkin Max phys
3837 Burstrom Albert (Eliz)
Sellmayr Floyd W (Elsie A)
Swamberg John (Martha)
3838 Sturmer & Mayer store fixtures
DeWar Robt (Leona)
3839 Heiberger Frank (Lena)
Shook Harry (Ada)
3840 Buena Heating Co plmbrs
DeWar Jack (Josephine)
Pearson Pete
3841 Vacant
3842 Felten Geo (Della)
3844 Heiser Henry (Rose)
3845 Burke Jos (Frances)
Lee Eva Mrs
3852 Kreuzer Louis & Sons Ice & Coal ⓞ
3854 Ashland Sheet Metal Wks
3856 Vacant
3858 Onnodi Anna Mrs fruits
3859 Vacant
Byron intersects
3900 Pasch Edw meats
3901 Pennsylvania Oil Co filling sta
3902 Up-to-Date Cleaners & Dyers
3904 Nelson C J contr
3906 Weidner Ferdinand (Paulina) ⓞ
3907 Kendrew Thos vet surg
Jacob Stanley (Helen)
3908 Urbanus Frank (Loretta) ⓞ
Nicholls J H (Anna)
3909 Dorazil Eduard (Veronica) music tchr
3910 Simonis H J (Lucille)
Splittgerber Elmer (Agnes)
3912 Weiblinger Jos delicatessen
Hopkins Ann
Stanton Thos (Bee)
3913 Lotz Rudolf P (Othella)
Missner Robt
3916 Nartonowicz Alex (Helen) barber
Schlitt Geo J (Stella)
3917 Miller F P (Ida) furn
Hampes Geo (Erasmia) ⓞ
Johnson Harry (Helen)
3918 Nelson A J exp
3920 Vacant
3921 Baumeister W M (Rosemary A) ⓞ
Horn Margt Mrs
Sangbush O J (Susie)
Stroh Robt (Margt)
3922 Sanitary Service Co plmbrs
Biasetti Clarmond (Rosa)
Bung Walter (M Louise)
Zastrow Herman
3925 Scodock O H
Pfaff A J (Stella M) ⓞ
3926 Coney J W (Winnie) cigars
Norz Jos (Petronilla)
3928 Hora Bart (Anna) meats
Mitchell David (Isabella)
3929 Krauss F G (Theresa) ⓞ
Stewart Lena Mrs
3930 National Tea Co (br)
Low John (Georgina)
3931 Cook A W (Sophie) ⓞ men's furngs
Cook A W jr (Virginia) clnr
3932 Parkland Fruit & Vegetable Market
Lindemann Henry (Carrie)
rear Dibbern Henry (Emma)
Lindemann Harry (Edna)
3933-35 Parkland Garage
3936 Effinger & Klein hdw
3937 Hillman J C coal
3938 Brierley W E dry gds
Brierley E W Mrs
3939 Hey & Radack real est
3940 Gylden Marius (Emily) ⓞ
3941 McHenry Omar barber
3942 Ashland Fruit & Vegetable Market
Nelson A J (Elsie)
3946 Chapralis John (Theresa)
3947 Welker Peter baker
Genger Wm (Mary)
3948 Ashland Food Shp delicatessen
Bowman R C (Rella)
Mason Beulah Mrs
Stromberg Bernice Mrs
3949 Lakeview Conservatory of Music
LeClaire Christine Mrs
3950 MacEwan Jas (Bertha) meats
Kruse E W
Schutte John
3952 Liberty Lunch No 1
3954 Davidson F S (Nina B) phys
National Tea Co gros
3955-59 Vacant
Irving Park Blvd intersects
4010 Hahl A E (Mamie)
Juhl R H (Geraldine)
Lange Edwin C
4010½ Hartman Waldo E (Edith)
Johnson C R (Dixie)
Walters R E
4012 Ende O R
Entcming W F (Mollie)
Juhl Wm (Meta)
Lacey Helen
Lindner Bernard
Weber L A (Charlotte)
4014 Neff Geo
4015 Lake View High Sch
4016 Gross T J (Addie)
Kaehler Margt Mrs
4018 Berkman Boris (Anna R)
McGuire P V (Rose)
4020 Hecke V R
Klein Elsie M Mrs
4022 Holmer Geo (Tina)
McGrath Anna M
4023 Hine Bros Co (br yd) lmbr
4024 **Sherman Manor Apts**
Apartments:
1 Deuchleesen A
2 Baker M
3 Taelford J A jr
4 Holcomb Rose Mrs
5 Sallay Louis
101 Guy Fred
102 Kolliner H P
103 Felldin S
104 Ekvall R W
105 Ritter R
106 Kelly E F
107 Schenk C G
108 Northup J A
109 Werner A T
110 LeHuguet C H
111 Best Louis
112 Eureka John
202 Kemp C C
203 VanKost Lillian
204 DeVore Marie
205 Stanton W H
206 Horras Theo
209 Ween A
210 Hochegger Frank
212 Crostow A T
302 Meyer A
306 Spinn L
Sherman Manor Apts—Contd
307 Joslin G L
308 Christiansen E A
309 West H W
312 Beckham L E
Street continued
4030 Commons C H (Hazel)
Gerber Abr (Genevieve)
4032 Hildebrand Henry (Marie)
4034 Anderberg John
Cullen L M
Murphy H W (Margt)
Johnson Edith H
Szabo Paul (Verna)
4034½ Martin O D (Edna)
Blamberg Edw
Brawner R E
Webster G C
4036 Husens Marie Mrs
Dillard P J (Lulu)
Rankin Fred (Lillian)
4036½ Adams J C
Baker C W (Caroline)
Evans Arth
Holton Ralph E
Parkinson J J
Smith F J
4038 Edens R L
Dunham R E
McChesney J C
4038½ Fleming B G
Keyle Anna
Rohker Elinor
Wilson Edw
Wilson John
4040 Burns Wm (Lillie)
Hohenadel G H (Lillian)
Kogon Ida C
Leiser B S
Locke J R
4047 Pincus Adolph (Bertha)
Schinz H L (Paulina)
4051 Moulton L H (Loretta)
Schlotte Henry (Margt)
4053 Bakke Enga Mrs drsmkr
Schwicardi F F (Freda)
4055 Hubert Matt (Madeline)
Johanson Carl (Emma)
Belle Plaine av intersects
4106 Neale Anna
Severn Otto (Dora)
4107 Meinersmann C A (Adele)
Morgan Alice V Mrs
Reeves Nelson
Selpie Geo
4109 DeYoung Simon (Mary)
Economopulos P W (Clara)
Henderson Fred (Thirza)
Mulvey J T (Eliz)
Nolan J J (Cecelia)
Ortmann P H (Amelia)
4110 Kasper W H (Leona)
Montague Edw (Harriet)
Wetzel F J F (Christine)
4111 Augustine Paula
Doll T L (Helen)
Sparr H E (Gretchen)
Wendt W J (Mary)
4112 Horn Cath
Sauter Margt Mrs
4113 Bongerz G J (Sadie)
Holmboe Frithjof (Jennie)
4118 Cormany L P (Virginia)
Schultheis Andrew (Minnie)
4119 Wasmund C F (Frances)
4120 Mueller G W (Cath)
Taylor E E (Alice)
Wells H J (Frances)
4122 Neff Helen Mrs
Neff Edilen M
4123 O'Malley T J (Julia)
4124 Stroben W D (Agnes)
4125 Neul Chas (Bertha)
Seeman Louis (Lillian)
Zeidler J P (Eliz)
4127 Rotella Vinco (Mary) barber
Day Alice
4128 Gall Herman
Loomis E F
4130 Jensen Kenneth (Vaulda)
4132 Graham H J
Swearington Robt (Helen)
4133 Hagstrom Axel (Eliz)
Devine Thos (Julia)
4134 Harrison T H (Agnes)
4135 Gibbons Mary Mrs
4136 Bornstein Benj (Lena)
Weber H B (Petra)
4137 Phillips Minnie Mrs
Rotello Vinco (May) beauty parlor
4139 Bergner N A (Nellie M)
Dryer L P (Baroline)
Slack Anna Mrs
4140 Herzog Henry (Helen)
4141 Anderson A O (Charlotte)
Corman Harry (Lillian)
4142 Eisen Anna G Mrs
Matthei Ted (Bessie)
4143 Block S J clnr
Block M E (Ella)
Sandstrom David (Beda)
4144 Bolz E H (Martha)
Heide Fredericka Mrs
4145 MacDonald Walter (Pearl)
Morgan Harry (Emily)
4148 Nuccio Anthony (Mary) ⓞ
Weidenbaum H L (Kathryn)
Weidenbaum M C (Lucy)
4149 Dernolden Nichols (Lena)
4150 Cavert Clarence (Viola)
Judae O
4151 Husar Anton (Mary)
Schutz C F (Dora)
4152 Caplan S
Gilberg C
4153 Holmes Harry (Kath)
Perkins F C (Jennie E)
Pollock C A (Eva I)
Schend Albertina Mrs
4157 Klein Wm (Florence)
4159 Baker J A (Emma)
Miller A A (Mollie)
Berteau av intersects
4201-03 **Berteau Manor Apts**
Bergman Martin (Martha)
Cox Roy DeV (Frances)
Litterer Wm (Loretta)
Oakes Nellie Mrs
4203 Christoph Marie H Mrs
Porter Archie (Jean)
Taylor J A (Mildred)
4205 Hennessy Frank (Emma)
Price Jennie Mrs
4207 Barth F G jr (Ruth)
Cushing F J (Helen)
Packard J A (Anna)
4209 Fries Hans (Anna)
Sarius Eug (Ruth)
Schrader R C (Helen)
4212 Hodges A B
4213 Winold E A Mrs
4214 Tegtmeyer W F (Thelma)
4216 Osterkamp Geo (Mildred)
Schneider Cath Mrs
Swanson David (Anna)
4217 Howley P P (Hattie)
4219 Hoyt D C (Belle C) ⓞ
4222 Anderson John
4223 Andersen Lewis
Phillips E J (Margt)
4226 Vacant
4227 Ball C B (Lydia) ⓞ
Ball D B (Margt)
4229 Krausman Arth (Vera)
McDermott Kenneth (Winifred)
4230 Coari P
O'Hair John C Rev
Williamson Fred (Ada)
4232 Jones Edw (Ida)
Rauschert Hermal (Lydia)
4236 Hartenburg Fredk (Loretta)
4237 Mawicke Henry (Margt)
4239 Crews H A (Lillian)
Hopp Jos (Claudia)
Krane Harry (Mary)
4240 Dobler J J
4241 Brand H F (Cath)
Manahan J L
4242 Douaire A E (Emily)
4244 Stryker Lina Mrs
4245 Childs J I (Grace)
Hertwig Paul (Mary)
Wendel G P (Hattie)
4246 Frey W F (Ellen)
4247 Bjurstron Geo (Ruth)
Boyer J A
Burns W E (Eliz)
Hull Helen C Mrs
Stromayer Steph (Anna)
4249 Kindt W E (Emily)
Loucks Franklin (Louise H)
Setterstein Rudolph L (Marie)
4257 Lamont G H (Mabel)
4259 Dillon Nora M Mrs
Lageman A H (Hildegard C)
Quentin G E (Ruth)
Cullom av intersects
4300 Kuhuen K & Co real est
4302 Biedermann E A (Dorothea)
Donohue D J (Marion)
4304 Devereux J J (Ellen)
Gillette H L (Polly)
Kennedy T E (Eleanor)
Redfields W S (Pauline)
4308 Barco J O (Blanch)
Costea John (Iona)
Einkel J H (Mary)
Kubreener Ruth Mrs
Nicklis Wm (Helen)
Schermerhorn H M (Margt)
4309 Duffy F B (Emily)
Whitney Brizette G
4310 Christiansen Walter (Marie)
Howard H S (Blanche A)
Huenerfauth S E (Lauria)
Reddersen E E (Marie)
Rhoads J A (Anna)
Shane David (Goldie)
4311 Nell Hattie Mrs ⓞ
4312 Christiansen W P (Marie)
Reddersen Ed E
Shane David
4313 Conway T L (Mary) ⓞ
4314 Byrne J E (Della)
Caspers T R (Margt)
4316 Hoenig John (Theresa) ⓞ
Oliver Oscar (Alice)
4317 Anderson Etta Mrs
Rockwell Jas (Mary)
Swartz Henry
4319 Henry Robt (Harriet)
Meyer Eliz
1321 Osterkamp Geo
Smith P K (Hariett)
4322 Foy Patk (Anna)
4323 Stranger E L (Deloris)
4324 Griesmer H D (Idelia) ⓞ
4325 Vacant
4326 Schild L H (Eliz) ⓞ
4329 Knop W M (Rose) ⓞ
Falk W D (Carrie)
Howard F L (Jessie)
Letz Chas (Carrie)
4331 Reid Patk (Mary) ⓞ
Peters Anna Mrs
Rufolo Leo (Regenia)
4332 Gibbons T P ⓞ
4333 Corrigan B L (Myrtle)
Learman Cath Mrs
Splett A F (Bertie)
4334 Thrash John (Lucy) ⓞ
4335 McKay L R jr (Minnie)
McKay W H (Anna)
Terwilliger A H (Jeannette)
4335½ Beeler Ralph (Corinne)
4336 Berkes Susanne Mrs ⓞ
4338 Charlson Fred (Margt)
4339 Vacant
4339 Corsmo Ena (Josephine) ⓞ
4341 Broadbent Anna Mrs
Koehne Arth (Clara)
4342 Stansbury Edwin (Cletella) ⓞ
4343 Brandis Theo E (Alico) ⓞ
Gregory P E (Salma)
4345 Kilbourne W H (Emma)
Olson Gerhard (Hilda)
4346 Johnson Zoe Co phys supplies
Jordan G T (Marion S) ⓞ
4349 Lanquist Mary Mrs
Lawless Glenn D (Evelyn)
Stendel Sophia Mrs
4349½ McCloy Helen Mrs ⓞ
Ferguson C F (Minne)
Luiden Hilda Mrs
Ullrich Helene Mrs
4351 Negus Hollie (Mary)
Schryver Grace Mrs
4351½ Clemmer D P
Ginsberg Harry L (Fanny)
4352 Hudson Chas
Swanson Magnus (Nannie C)
4353 Arnold Elmer
Nicholas A M (Ann)
Ferguson J R (Norma A)
4353½ Baker H O (Emma)
4354 Koch Aug H dentist
Allen Ethel Mrs
Cooney F E
Feldman Otto (Nellie)
Kohlman Anna Mrs
Scheuneman Walter (Mildred)
4355 Ackermann Lillian B
Bahr Minnie Mrs
Titzler Frank (Eliz)
Powers E J
Williamson Edw (Louise)
4355½ Swenson O H (Alph)
Ungeheuer Cath Mrs
Montrose av intersects
4400 Arney Edw (Mildred)
Slattery J J (Stasia)
4402 Anger E J
Carlson C B
Coldwell Alf
Collins P J (Mary)
Conyers Nellie
ASHLAND AV AND BL N—Contd
Denby R M
Dowdall Maurice Mrs
Jorgensen R A Mrs
Kirchwehm Ray
Levy Sidney
Ary Ralph
Klenscherf Wm
Lindberg Hugo (Eliz)
Maenta Sullivan nurse
Mitchell Elsie Mrs nurse
Mitchell Harry (Elsie)
1405 Hezner E F (Anna)
Scholz C J (Anna) ⓞ
1406 Gallop Ray
Griswold C W (Mildred)
Kelly Mary
Woods J W (Emily)
Muller Charlotte
1408 Ray Eva music tchr
Thompson Olive C
1409 Lloyd Roy N (Mary)
1410 Caldwell Chas
Farr A A (Harrie)
Hathaway Bert
Pendleton W A
1411 Bernke Frank (Amanda)
1412 Sherwood Cafe
Sprengell O W (Frieda)
1414 Habel Henry (Henny) ⓞ
Cook W E (Mary)
Cowling J V (Brosia)
Lyle G Pierce (Georgette G)
Reinke W J (Minnie)
1415 Larson J J (Mary)
1416 Hanson W R (Hattie)
Mallaby Robt (Helen)
Pepper R E (Alma M)
Wodack Mary Mrs
1416½ Charles D M (Gertrude)
Pickel Jacob (Helen)
1417 Dickinson Suzette Mrs
Ferguson T R (Thelma)
Oates J F
1420 Bauder Mabel Mrs
Cooney Thos
Hall Phil D (Rose)
Howard W C
1422 Eckardt Cath Mrs
Geraldine Jos
Wilson H B (Marie)
1423 Clark Chas (Helen)
1425 Hawkinson Albert
Heyden Jas (Agnes)
Kline F D (Eliz)
McIntyre R C (Mary)
Murphy Fred (Josephine)
1426 Brandes Chas (Kate)
Seibert H E (Rose)
1427 Konngott W A
Lindskoog N J (Mary)
Mau L A (Lillian)
Soderstrom E C (Agnes)
Thornbloom E F (Adina)
Wichert E F (Eliz)
1428 Bowen A L
Dietze Fred (Minnie)
Perkins W W (Blanche)
Watson Philip (Mary)
1430 Gill G L (Jeanette)
Harrington Blanche Mrs
Kearns W F (Mary)
Salkeld W G (Mina F)
Vincent Burton (Grace)
1432 Crabtree John (Hilda)
Downey T F (Agnes)
Skidmore Chas (Jeanette)
1433 Meyer Clara
1434 Gillis S S (Fanny)
Gilmore C H (Nora)
Lewis E R (Irene)
Penkert Fritz (Ethel)
Rhodes Ada
1436 Beach Harold (Mary)
Frank J H (Pearl R)
McAvoy J R (Orva)
Shields Jas (Martha)
Spencer Helen Mrs
1437 Chellberg A L (Ella)
Redelsheimer Adelaide Mrs
1438 McNair H L (Agnes)
Sterne J A
Wincher J A (Clare)
Wood Max (Fannie)
1440 Foster H R (Mayme)
Haukes N O (Marie)
O'Malley E F (Bertha)
Wincher Emily L Mrs
1442 Dannenberg J E (Marjorie)
Steece H S
1443 O'Shaughnessy J P (Alice)
1444 Edgren Harold (Gladys)
Gregori W J (Gladys)
Kemper Robt (Eleanor)
Pollitt Ferdinand (Helen)
Robb W L (Ella D)
Singer Wm (Gertrude)
1446 Dannenberg L E (Hazel)
Henshaw Eleane Mrs
Jensen Christine Mrs
1447 Lynn Michl (Bridget)
1448 Allison Estelle Mrs
Ciccone Anthony (Margt)
Erzofsky Saml (Bessie)
Furse C W (Corinne)
1450 Gray's Fur Shoppe
Gray J W (Grace)
1452 Ravenswood Apt Hotel
1453 Floyd Robt (Grace)
Hanelin W B (Marian)
1455 Friel J M (Julia)
Mayer A A C (Edith)
1456 Clark Tracy H (Nellie B)
Sunnyside av intersects
1500 Hauser J M (Margt)
Hoerer Morton (Rose)
Ingalls Miles M
Knab Geo (Mary)
Matz Wm F (Georgia)
4501-03 **Ashland Apartments**
Decker C L (Ludwina)
McQuinn Frank (Ruth)
4503 Ackerman H C (Walborg)
Murphy Lawrence
Thomas Belle Mrs
4506 Eriksen Cath S nurse
Hyslop W R
King Eliz A music tchr
King H F
Kleban M M (Anne)
Markham H J (Marjorie)
Paul S B (Kathryn N)
4509 Shenk C D (Ida C)
4510 Narat J K phys
Clark G T (Evelyn C)
Dubrowsky Morris (Rose)
Jowel Gertrude M
Marble W E
Norris Rose W Mrs
4512 Field Walter
Staat E R (Ida M)
4513 Metzger M J (Emma) ⓞ

Main Menu

Printing
Facsimile Letters
Addressing
Telephone: WABash 4561—All Departments
Chicago Addressing Company
720 South Dearborn Street, Chicago
Folding
Enclosing
Mailing

ASHLAND AV AND BL N—Contd
4514A Dahlman H S (Cecelia)
Krebs John (Eliz)
Pio Jas (Edith)
Tolley E P (Loue)
Volbach F A (Rose M)
4514B Bond G B (Helen)
Cambridge L A (Leah F)
LaBerge Clara C Mrs
Markham R W (Vera)
Mathieu P J (Eloys D)
4515 Barker J W (Mary L)
Laubisch Lena Mrs
Redmond Mary E Mrs
4516 Burr Pauline H Mrs
Goldstein I M (Vera G)
Harvey Marguerite Mrs nurse
Maloney Cath Mrs
Morton C B (Alice S)
Weinberg H B (Belle K)
4517 Howard J M drsmkr
Kemper W F (Cath)
4518 Estborn R C (Marie)
Fleischer Arth (Mamie)
Heinz A P (Edith)
Mandelstam Herman (Helen)
Reinwald D E (Gertrude)
Tipolt Jos (Barbara)
4519 Cederbrog Lilly Mrs
Fergus Mary P Mrs
4521 Carlson Anna S Mrs
Walters Harriet Mrs Ⓞ
4522 Smith T E (Hilda)
4525 Cross F C Mrs
4526 Werden W B (Emma B)
4527 Sorrentino Anna Mrs
4529-33 Vacant
4532 Richards O H Rev (Fannie)
4534 Guthrie F K (Grace M)
4535 Black F C (Cora) Ⓞ
4537 Vacant
4538 Cashim A B (Margt A)
Pritzlaff C F (Eliz)
4541 O'Shea J J (Margt) Ⓞ
4542 Barry Olive L Mrs music tchr
4543 Dieden H J (Anna C) Ⓞ
4546 Hughes Steph (Anastasia)
Johnson C E (Florence L)
Roehm Knoble (Orva K)
4547 Martin Clara L Mrs Ⓞ
4548 Allen Emma W Mrs
Burns D F (Jeanette E)
Hogan G J (Ida M)
4550 Gardner W N (Cliffie)
Kammerer B L (Ethel)
Mescher Henry (Gussie)
Wilson av intersects
4602-06 **Ashwil Apartments**
Paschen Helen Mrs beauty shop
Nolan LeMerle
Burke E P (Anna)
Collett Cecelia Mrs
4607 Buller H W (Leona W)
Chehock J A (Vaida I)
Juckniess E M (Dorothea)
Nelson C R (Florence E)
Pokorny W L (Lorrain)
4609 Brown J B
Piche J L (Esther C)
Rice F A (Dorthal)
Rossman A C (Ada)
Samson H T
Wilkening D F (Irene E)
4610 Olson Alf (Mary) pntr
4611 Jackson R O (Marie M)
O'Neil Ellen Mrs
Smith C A (Helen)
Springstead Ruth
Sweatt F M (Marie M)
4613 Morelock D A (Julia)
4614 Richards W A (Cath A)
4615 Ebenwelter A C (Cath)
Hutchins A W (Helen G)
Johnson Lillian A
Mallory Nivvie G
Wheeler C E (Goldie A)
4617 Garrity Nellie
Hanawalt Carrie
Keenan F J (Bernice H)
Woolam J G (Ybonne)
Young J L (Vera M)
4619 Frisenberg Oldach
Neihengen J P jr
Nevins Cath Mrs
Olmsted T W
Wright K B (Dorothy H)
4621 Cleary J L (Elise L)
Collins Wayne
Kingsley Carrie E
Larson A G (Edith A)
Muchmore Inez Mrs
Thorne Ethel M
4622 Benitte Kath L Mrs
4623 Ball Tyndall (Marion N)
Betts Chas (Mildred)
Harney Zillah A Mrs
Kendall Bess L Mrs
Nuckley J A (Gertrude C)
4624 *Finkel Hyman* (Rose)
Ridlon Noel (Helma S)
Whalen C O
4625 Hanson Kath Mrs
Hopkins W J (Sara B)
Krick H F (Sarah K)
Madden Maude Mrs
Sutton R J (Frances)
4626 Finkel A O (Rose)
Griffin J H (Gertrude)
Hawkins A W (Jeanette)
4627 Carlson E M
Jones C R C (Vera B)
Robinson C S (Elsie)
Snyder B C (Jessie J)
4630 Fanning J F (Charlotte)
Hummel Rose Mrs
Periolat C B (Minnie L)
4630A Gygax Frank (Ruth)
Jurd J E (Margt)
VanAntwerp D F (Nellie)
4630B Brewer Grace Mrs
Hogan Margt
Vigor C F (Eva G)
4632 Cole M F (Kath C)
Perkinson Mary R
Vandervalk Henry (Wilhelmina)
Vandervalk Gerberdina drsmkr
4641 Our Lady of Lourdes School
Semler John (Mary)
4642 Doyle J F (Anna T) Ⓞ
4650 Scanlan J M Rev
se cor Our Lady of Lourdes Catholic Ch
Leland av intersects
Leland av to Lawrence av Chase Park playground

4700 Peradotte Angela Mrs gro
Aller Nicholas (Cath)
Garrett LeRoy (Martha)
Peradotte Vincent (Angela)
4702 Goldstein Leo (Anna) confr
4710 Fitzgerald David J (Mary G)
4714 Dailey H L (Ethel M)
Utt G H (Eliz)
4716 Abruscato Louise Mrs
Burke J A
4720 Schultz Cecelia Mrs
4724 Maus Mary Mrs
4728 Bremner R J (Susan)
Gidding intersects
4732 Kavanagh Marie E
4734 D'Ambrosio John (Beatrice)
Erickson Ruth
Johnston J P (Victoria)
4738 Droog Anastasia Mrs
Hardy Minnie Mrs Ⓞ
4740 Franciskovic Jack (Mary)
4742 Foote N Leona Mrs
McLaren W J (Maude)
4746 Knuepfer A A (Anna)
Vogt R W (Gertrude)
4748 McGreevey Mary Mrs
Roepenack Fred (Lucille)
4752 Harris S H (Sadabella R)
4754 Miller P H (Lena)
Moynihan Mary Mrs
Lawrence av intersects
4800 Morgan E M service sta
4801 Sinclair Refining Co
4806 Morgan E M (Kathryn M)
4808 Agnew J F (Alma T)
Rasmuson F O (Augusta O)
4809 Falsh Sales Corp tool mfrs
Eifel Jos (Caroline)
4811 Ashland Cleaners & Dyers
Gewcke & Kolmar real est
Froelich F L (Pauline)
Jolaney Thos (Christine)
Malone Robt
Miller W G
Nowak John (Alma)
Persons L M
4812 Ortner Leo (Anna)
4813 Anderson Frans O
Carne N F (Doris A)
Heagstedt H G
Lee J A
Master Jos (Edna)
4814 Johnson M C (Anna P)
4815 Bodum K P (Ida) Ⓞ
Casey Jack (Stella)
4818 *Johnson W J* (Ellen) Ⓞ
Johnson John (Ethel)
4819 Ehrhardt R J
Zahrt Aug (Eliza)
4822 Liedelin C N (Cath)
4823 Dwyer J L (Margt) Ⓞ
Bareuther Fred (Hulda)
4824 Pons H J (Monica) Ⓞ
4826 Mourke Anna Mrs
4827 Shaughnessy E J (Bridget)
Gasper P P (Florence)
Kottke W W (Esther S)
4830 Flynn David (Mary) Ⓞ
Metz H J (Ada)
4833 Kallen A L (Marie) Ⓞ
Schlau A H (Beatrice)
4834 Matthai O J S
4835 Broderick Kathryn Mrs
Callaway A S
Hanneberg B P
McEvilly Anna Mrs
Myers A L
Staples Marie A Mrs
4836 DeVry H A (Ida) Ⓞ
4837 Cohen H R
LoCashio Thos (Lucy)
Martin Helen
4839 Bailey H J (Mabel)
Douthit H J
Horbach F G
Larhman Lee G (Alice)
Rosenthal W H (Rose C)
4840-42 **Ashland Blvd Apts**
Cone J G (Kathryn)
Davison Anna Mrs
Luckman Dora Mrs
Donovan Jerry (Hannah)
Fitch M B (Evelyn)
Holle Clara Mrs
4840½ Cafferata Dominick (Bernice)
4841 Holz E G
Meilicke C C (Delores)
Nelson S N
Roberts W E (Hazel)
Waite H P
Walsh J E (Clara)
4841½ Brett A G (Bettie)
Hawkins Richd (Clarice)
Helm H C (Nellie)
Lyons Cath Mrs
Rautbord S G (Evelyn B)
Shepherd Paul
4842 Carley G W (Jeanne)
Griffith G R (Margt)
Seitz S J (Estell G)
4843 Baker S J (Myra)
Fleigh A C
Harrop H R
Oynes N L
Sheppard J P
Vodicka F J (Astrid)
4844 Jeffries J K (Helen C) Ⓞ
4847 Gillispie A V (Winfried) Ⓞ
4848 Thiesing H A Mrs
4850 Parker Pauline Mrs
4851 Popp O L (Emily K)
Schroeder Julius (Eliz)
Weber M J (Matilda) Ⓞ
4853 Woerner A F (Rosa) Ⓞ
Rohrback W F (Pauline)
4854 Lee M F (Kath) Ⓞ
Moran Patk (Mamie)
4857 Weber Susan Mrs
Zehnder D W (India B)
4858 Bultnick Chas (Germaine) delicatessen
Petki Aug (Mary)
4860 Vacant
4861 Branch Margt Mrs Ⓞ
Haeflinger W J (Charotte)
4862 Finnegan J L (Margt)
Hahn Agnes Mrs
Jacobson Arth (Marie)
Navarre A J (Margt)
Robertson D A (May)
4863 Cuthbertson J J
Rowland Thos (Margt)
4864 Hendrick S L (Mary)
Homeyer Mary
Ljunggren Anna Mrs
Scriven C F (Frieda)
4865 Koelle John (Frances) Ⓞ
Twiford F L (Cornelia)

4866 Graham A J B (Olive L) Ⓞ
Olson F J (Agda)
Olson Theo (Anna)
Righino Annie
4868 Anderson Erec (Karen)
Ledbetter E L (Margt)
Schallock Minnie Mrs drsmkr
Series M C (Charlotte)
4869 Kenny T P (Ellen) Ⓞ
Conlay J C jr (Elinor)
4871 Vacant
4874 Butler E W (Mary)
DeVoss Peter (Zoa)
Hostler Eleanore Mrs
Taggart Hugh (Ella)
Wagoner G L (Martha)
4875 Purcell J W (Agnes) Ⓞ
4876 Goth Chas (Helen E)
Kummer I G (Anna N)
Macqueen Mills (Charlotte)
Nilsen Alex (Lila)
Ross Lewis (Effie)
Stein Max M (Helen)
4876½ Hawley Urial (Gertrude)
Mullan G H (Bess)
4877 Sireno Gus (Violet)
4878 Jabusch F H (Chloe)
Luebke C
Lux Jas
Morgan C J (Helen)
4879 Heenan F C (Natalie)
Miller A D
4880 Boyd Laura E Mrs
Cole C A
4881 McClean Jos (Annie)
Rogers Jas (Julia)
4882 Gallagher Robt jr (Carrie)
Thomas F T (Bridget)
4884 Laiskonis J K (Anna) Ⓞ
Wagner A F (Emma)
4885 Billings J H Mrs Ⓞ
Forbes Rose A Mrs
4887 Blottiaux Rosalie Mrs
Bryant Oscar (Cath)
4888 Jahn Minnie Mrs
Little Sarah Mrs
Snyder Mary
Stockwell Clifford (Mildred)
4890 Gallagher Mattie Mrs
Keller J J (Ethel)
Johnson Lars (Anna)
4891 Krentz Anton
Terres Mathew (Kate)
4892 Olschner H V (Bertha V)
4894 Werner Louise beauty parlor
Baehrend Emil (Frances)
Goodpasture M A (Sarah E)
Magid Saml (Dorothy)
Swanson Oscar (Alma)
4894½ Ward Martin gro
4895 Hicken P G
4896 Bergquist & Johanson tailors
Brown F S (Clara)
Columbus G A (Viola)
Stukey W D (Myrtle)
Waschbusch Mathias (Hazel)
4897 Torres P J (Helen)
4898 Bowers T A drugs
Ainslie intersects
4900 Cook O B (Johanna)
Kirchen Lucy Mrs
4902 Finnigan E A (Genevive)
Martin T O (Barbara)
4904 Kuhn Ellen
4906 Friel C L (Lillian)
Hayden Marie L
Roth C E (Minnie E)
4908 Festle Theresa
Rinker W N (Nelle E)
Williams Elliott (Edith)
4910 Lehman Walter (Edith)
4911 Ekberg C P (Bertha) Ⓞ
4913 Larson John (Maline) Ⓞ
4917 Morper J C (Kath)
Rivenburgh G A (Frances)
Schreiber W H (Katie)
4918 Ellstam Selma Mrs
Westerlund Emma
4919 Belden M N Mrs
Lavender Leo (Ruth)
Tepper Jos (Rose) Ⓞ
5000-02 **Ashland The**
5000 *Engstrom V A* (Bedal E)
Glemaker N P (Ruth)
Plum Bridget Mrs
5001 Dean C A (Marie A)
MacDonald C A (Gabrielle)
Malone J C
Ross Bertha Mrs
Starkey Ralph (Ann)
Touff L E (Yetta) Ⓞ
5002 Gilgen Mary Mrs
Harbaugh B M Mrs
Lindstrom Alexis E
5003 Alkus Saml (Bertha)
Auston A L
Norton H L
Seastrom Christ (Hulda)
Veras Rudolf (Elsie)
Vigardt Max (Eva)
5004 Kirk T J (Eva M)
MacMillan W J (Mary A)
Pennell G C (Clarice A)
Johnson J A (Alma)
5005 Venable F L
5006 Johnson Augusta Mrs
Nelson Oscar (Greta)
Peterson Mathilda Mrs
Seter Walter (Margt)
Smith F F (Hazel J)
5007 Lynch Kath
Spanier D J (Bessie)
Tannler D A
Touff Aaron (Sylvia R)
5008 Basset B W (Hulda)
Johnson L E (Ruby)
Mitchell B J (Audrey)
Peterson J M Mrs
Schmidt Robt (Lena)
5009 Allen W E (Mattie)
Beckman Olaf (Agnes)
Cookson R
Kane W T (Alma)
Senick R F
Tashjian L H (Loretto)
5010 Anderson Alma Mrs
5012 Harbican Mortimer (Marie)
Johnson Edw (Nellie C)
Sternberg Victor (Lizzie)
5013 Lutter M A (Clara)
Sadzeck Wm (Margt)
5014 Dawson C S (Ruth)
Hermansen H A (Lillian M)
Larkin A R Mrs
Lind Elin Mrs
Seaborg J P Rev (Minnie M)
Stocklin John (Eva)
5016 Cure G F (Florence)
Erickson C J (Blanche)
Johnson E W (Anna)
Lundin Emma Mrs
Wood H A (Lucy)
5017 Leonard Chas (Signae)
5018 Kraus Hilda
Stelton F J

5019 Carlson J W
Hendee B E (Agnes E)
Swanson C H (Florence)
5020 Ahrens John (Lucille)
Shirey Alice Mrs
VanOvertveldt H F (Valentine)
5021 Bonde A C (Etta E)
Olander Albert (Marie)
Wenstrom Olof
5023 Carlson Hazel
Hurley Jeanette M
Williams F B (Nadia)
Winnemac av intersects
nw cor Bethany M E Church
5036 Becker A M Mrs
Wohlfert H C (Julia)
5037 Hillyer J T (Carrie M)
Palandech G A (Rose)
Triest Henry (Stephanie)
5038 O'Conner Timothy (Susan)
Riddell W A
5039 Buell G C (Ethel)
Ennis Louise Mrs
5042 Kaufmann Eliz
5043 Schultz Gustav (Minnie) Ⓞ
5044 Juhlin Augusta Mrs
Suggs F L (Myrtle)
5045 Bastian Matthew (Marie) Ⓞ
Larson O W (Marian)
Lorenz J N (Jessie)
5046 Festle J E (Kath)
Fredrikson Mannc (Signe)
5048 Barker Exley (Charlotte)
5049 Swenson S W (Sophie) Ⓞ
5051 Wallin J M (Minnie) Ⓞ
Lundberg A E (Hulda)
5052 Emblen J L (Ella N) Ⓞ
Holt Harold (Margt)
5053 Youngberg J E (Edith) Ⓞ
Johnson Emma Mrs
5054 Olson Carl (Irma)
5056 Lindstrom Oscar (Evy)
Nordin Emgre Mrs
5057 Eckman C A (Nellie) Ⓞ
5059 Clark Mary Mrs
Lindgren Frank (Angeborg)
Stoneburner O V
5061 Hedquist Armand
Hofmeister Y
Hoyle H H (Addie)
Carmen av intersects
5103 Johanson Oscar (Anna)
Pfeifer K M
Smith W J (Bertha)
5104 Anderson Amelia Mrs
Dietrich Pius (Eliz)
5105 Harris John (Judith)
Johnson C A
5106 Vacant
5108 Sandberg Wendla Mrs
Spike O L (Dagmer)
5110 Anderson Axel (Anna)
Nelson G A (Agnes)
Rohn G A (Agnes)
5111 Sallman Elias (Christine) Ⓞ
5113 Pearson Frank Ⓞ
Werner Hoyman (Rose)
5114 Bink J H (Beatrice)
Leider P W (Margt)
Northlich W B (Laura)
5115 Lindquist Andrew (Amanda)
Lundgreen R G Ⓞ
Sokolsky Louis (Rose)
5116 Obigt Kate Mrs
5117 Levis E H (Dorothy)
Mullen M E (Kath)
Sievers L A
5118 Lange Theo
Rink Henry (Elsie)
5119 Heinrich A V (Marie)
Redden Cecil (May)
5122 Farber Mack (Goldie)
Lindstrom C N (Esther)
5123 Unger E D (Lillian) Ⓞ
Wilson H V (Kath)
5124 Petersen J K (Marie)
5125 Lynch Harry (Mary)
Osterlund Sven (Beda)
5130 Rapp Theo (Minnie)
Winona av intersects
5134 Anderson Arnold (Elisabeth)
Blackman E C
Johnston C H (Sophia)
5135 Beyers Arth
Henderson E
5136 Falstrom G J (Esther)
Kehn R R (Sonia)
Seitz F E (Alice E)
5137 Hester R A (Nellie) Ⓞ
Anderson Swan (Mary)
Henderson C E
Maguire J J
5138 Bissen J W (*Louise*)
5139 Palm H A (Ella)
Silver H B (Alice)
5140 Toffteen G A (Nililla)
5141 Roiniotis Andrew (Helen) Ⓞ
5142 Polson Peter (Brita)
5144 Larson Sophie Mrs
Linden E W (Marie)
5145 Poetsch Wm (Mary) Ⓞ
5147 Ashland Music School
Nelson Ellen C
Swanson Peter (Hilda)
5148 Holmgren J H (Mathilda) Ⓞ
Caprez Christ (Nina)
Johnson Edw (Ethel)
5149 Nelson & Nystrom undtkrs
5151-53 Builders Lighting Fixture Co
5152 Hummel Geo (Katie) Ⓞ
Hawkinson G L
Johnson Johanna Mrs
Knutson C W
Monahan John (Emma)
Shogren Elvin (Rose)
5155 Odell Philip A real est
5156 Dugo Mall tires
Bergquist H O (Betty)
Hagelfeldt Raynar (Lydia)
5157 Vacant
5158 Stalder Gottfried (Frances) school supplies
Sundmacher F A (Lena)
5159 Vacant
5161 Vacant
Foster av intersects
nw cor Trumbull School
5201 Uptown Tire & Accessory Shop
5203 Skoglund L O (Martha)
5205 Borner Anna Mrs confr
Eden G A (Martha S)
5207 Holmquist J C (Hildur J)
Sather Fred (Marie)
5209 Petersen C A (Marion S)
5211 Johnson N E (Carrie)
Swanson Alf (Tillie)
5215 Bintz P A (Marie)
5219 Falzer Jos (Beatrice)
Welter J L
5225 Betts H J (Helen A)
5231 Simonson Chas (Sarah)
Farragut av intersects

5234 Akerholm Richd (Yvonne)
Anderson Ernest (Helen)
Granath E A (Elma)
Johnson P L (Edna)
Rosenkilde Fred (Adina)
Swanson G L (Helga)
5237 Ebbers Ingeborg Mrs
Phelps Jacques (Ellen)
5239 Nordstrom E O (Geraldine)
Nordstrom Oscar (Geraldine)
Wahl Kath M
5240 Hoffmeyer Albert H (Mae) auto repr
5241 Johnson Chas O rug clnr
5242 Anderson Christine Mrs
Godgluck Chas (Mamie)
Jacob H J (Florence)
5243 Holser Mathias
5246 Smith E A (Edith A) Ⓞ
Steele Camille Mrs
5249 Engdahl Knut (Clara) tailor
Sandberg Thorsten (Edith)
5250 Ellis Reuben (Mary) Ⓞ
Gahne I J (Anna)
Griebahn G W (Margt)
5251 Appell O F (Hilda)
Magnuson F G (Irene)
Swanson John (Gertrude)
5252 Carlson H W (Violet)
Johnson A J (Josie)
Johnson N O (Birdie)
5254 Norton M F E (Kath) Ⓞ
se cor First Swedish Evangelical Free Church
Berwyn av intersects
5304 Gifford G H (Gladys E)
Johanson Edwin (Ellen)
Lundell Benj (Manga)
5306 Greenlee N V (Alberta)
Groner S H (Goldie M)
5309 Lester G W (Mary) Ⓞ
Kallenberg H H (Myrtle)
5310 Lehman Mary Mrs Ⓞ
Lehman F G nurse
5314 Fink Louisa Mrs Ⓞ
5315 Hardkopf Wm (Lulu J) Ⓞ
5316 Markwalter A B (Anna)
Nelson Victor (Esther)
5318 Bassett W A (Jennie) Ⓞ
Gustafson Oscar (Bettie)
5320 Pearson Axel (Hilda) Ⓞ
McDums John (Agnes)
5321 Brosna John
Gruber Henry (Anna)
Safbom J D (Anna)
5324 Richa E E (Mary)
5325 Amann Geo (Anna)
Ronschke Louise Mrs
Summerdale av intersects
5335 Augustine A E Mrs
Samuelson Marie Mrs
5337 Riordon Ida Mrs
5338 Letsche Chas (Wilhelmina)
5339 Hickey J P (Elinor)
5340 DiCola Phil (Lena) Ⓞ
Johnson S C (Olive)
5341 Beach C W (Helen) Ⓞ
5344 Nelson F J Mrs
Reissig Pauline Mrs
5345 Swanson J O (Anna)
5346 Bergstrom John (Olive) Ⓞ
LeSanche Jos (Ida)
5347 Ludwig Aug (Della) Ⓞ
5348 Harms Emil W (Jennie) Ⓞ battery service
5349 Magnus C A (Mary)
Ohlander Sven (Josephine)
5351 Berglund A J (Emilia)
Wenstrom G E (Edith)
5352 Phillips E A
5354 Tiltz Jacob (Jennie) Ⓞ tailor
5355 O'Connell M E Mrs
5357 Geldbrandt A G (Florence)
5358 Engine Co No 79
Balmoral av intersects
5406 Gustafson Augusta Mrs
Gustafson C J
5410 Anderson J E (Eliz) Ⓞ
5414 Sullivan T J (Cath J) Ⓞ
5415 Cairns Jas (Ruby)
Carlson Carl
5416 Helberg Dietrich (Elise) Ⓞ
5417 Wittlinger G M (Mabel)
5418 Barr M J (Alice)
Barr M A Mrs Ⓞ
5421 Oehlberg P J (Anna K) Ⓞ
5423 Himmen G W (Mary) Ⓞ
5424 Anderson S S Mrs
Johnson H G Mrs
5425 Lindeman W S (Alma)
Windbiel C J (Mary) Ⓞ
5426 Redick H G
Unger Mary Mrs Ⓞ
5429 Lundberg A G (Eva)
Windbiel Jos (Eliz)
5433 Becker Peter (Lena)
Holmquist C G (Hilda) Ⓞ
Rascher av intersects
5434 Ostrand J A (Jennie) Ⓞ
5435 Bergren O F (Agnes)
Bowman C E (Evelyn)
5437 Johnson P A
Lagerquist Hilmer (Sigrid)
Nordquist C A (Emma)
5438 *Bohn W T* (Sophia) Ⓞ
5440 Erickson Eric (Matilda)
Moberg A B Ⓞ
5441 Peters H P (Frieda)
Siekman Anna Mrs
Thompson John (Sophia)
5442 Serwich F R (Mary) Ⓞ
5443 Johnson A V (Ida)
Lindstrom Hattie Mrs
5444 Carlson Gust (Alma) Ⓞ
Schleif Wm (Tillie)
5447 Emry Roy (Ruth) Ⓞ
Stoll Edw (Dorothy)
5448 Silbert G I (Ostrid) Ⓞ
5449 Apostal Damian (Isabelle) Ⓞ
Engberg Gus (Augusta)
5452 Brunpluk G M (Nettie) Ⓞ
Rossiter J P (Gunhilde)
5454 Anderson Gustaf (Ingrid) Ⓞ
Hild H C (Lillian L)
5458 Elliott Mabel A gro
Catalpa av intersects
5527 Nickels Frank (Marie) Ⓞ
Gregory intersects
5533 Walsh Peter (Nellie)
5540 Ekholm Oscar
Parker L T
Place Carl
5542 Dotzauer Geo (Olga) Ⓞ
Heraty Patk (Margt)
5544 Laurie N C (Theresa) Ⓞ
5545 Schuler Leonard (Eliz) Ⓞ
5550 Spic & Span Service Station
Bryn Mawr av intersects
5600 Bryn Mawr Confectionery
Paweleck J S (Anna)
5603 Standard Oil Co serv sta
5604 Mutter Herman (Anna)
5606 Johnson Edw (Lena)
McCullough Mary Mrs
5608 Maxwell Wm (Agnes)
Rothwell E W (Mae F)
Wallace K E (Julia)

ASHLAND AV AND BL N—Contd
5610 Doll C H (Clara)
Lindgren G N (Anna)
Templin Mary
Tragardh L J
5612 Fischbach Jacob (Jessie)
5616 Mueller M A (Adeline) Ⓞ
5618 Printz Peter (Caroline) Ⓞ
Ryan T F jr (Caroline)
5620 Burke T O'M (Josephine C)
5627 Seaman W A
Tolster John (Helen)
Olive av intersects
5630 Krantz Jarvis (Emma)
Russell A E (Jenny T)
Shepherd John (Olga)
5632 Apke H H (Anna)
Person Andrew (Freida)
Trausch J H (Clara)
5638 Bielenberg Frank (Mary)
Garity Michl (Bridget)
5640 Classen E B Mrs
Dawson John (Mary)
5642 Goede Julius (Emma)
Koppelman H W (Eleanor)
5650 Eifel P J (Helen)
5652 Heintz Anton (Marie)
Norton Herman (Clara)
Terzis Alias (Gelene)
Vlahos Thos (Annica)
Hollywood av intersects
nw cor Edgewater Hospital
5701 Thayer Edw auto repr
5706 Peterson Leslie (Ebba)
Widmark A A (Ida)
5708 Kerber J E (Edith)
Pflugfelder R H (Augusta)
5709 Brown C H (Bertha)
Norton P R (Ella)
Edgewater av intersects
5730 Schockweiler Wm gasoline service sta
5734 Murphy Co The excavating contrs
Schreiber av intersects
Arthur av intersects
6501 Taub Edw (Sadie) clo clnr
6503 Anderson B E (Nettie M)
Snyder Herman (Rose)
Wright J F
6505 Hessler W G (Rose M)
Hinrichs Ellen Mrs
Hitz Geo (Hedwig)
6506 Greenhouse Jack (Rose)
Kullberg W C
Lulay C A (Marjory)
Wiers L E (Mae)
6506½ Euson Kathleen Mrs
Harrington Louis jr (Margt)
Kirk Walter (Lucille)
Lulay John (Lillian)
Sweetland C W Mrs
6507 Silverman Jack (Bessie) delicatessen
6508 Babcock F J (Josephine)
Meeks G U (Jennie)
Welsh L J (Marion)
Zipprich E W (Alice)
6509 Berens L J (Alva L)
Ginsberg Herman (Beatrice)
6510 Burgess Viola
Everett Claude (Ethel)
Logsdon J E (Loraine)
6510½ Reynhart J K (Olive)
Welsh L J (Marion)
6511 Blessing J W (Corella A)
Roberts Isabel L nurse
Bruns H M (Marie)
Ullrich Augusta Mrs Ⓞ
6514 Stoneham Annabel Mrs
6515 Berquist E C Mrs
Kies Nicholas (Anna)
Shay Frank (Louise)
6517 Culberg Saml (Rose) Ⓞ
Keno S A (Nellie)
Lasser H W (Stella)
6518 Greene John (Olga) Ⓞ
Greene Francis (Irene)
6519 Calkins T E (Helen N)
Dresser Laurence (Vera)
Hollander Henry (Helen) Ⓞ
Mayer Max (Minnie)
6522 Becker Nelson (Kath) Ⓞ
Schelly P H (Esther)
6523 Fantus V A (Lillian) Ⓞ
Hermann Adele Mrs
6525 Lundborg G A (Hanna W) Ⓞ
6526 Herdan Isivor (Fannie)
Sangerman Wm (Cecelia)
6528 Kelly J H (Mabelle)
Snel H G (Rosetta)
6529 Holt A G (Alice B)
Lupton D E (Julia)
6531 Thornton Jack (Pearl) Ⓞ
6532 Rieth M J (Louise)
Shay J A (Edna)
6536 Loescher Washington (Elsa) Ⓞ
6538 Letourneau Mary Mrs Ⓞ
Busch H C (Eva M)
6540 Bilsky A B (Ethel)
Kane P F (Margt)
Melhoos Arth (Marie)
Schotsal Rose Mrs
6541 Boekholt Cornelius (Lena S)
6542 Carpenter Martin (Susie)
Corey H E jr (Dorothy)
Steinhard Herman (Bertha)
Vail W C (Emma)
6544 Bradshaw A J
Mulvaney P R (Geraldine)
Sipp F F
6545 Larson N G H (Ruby) Ⓞ
6546 Harkenen Benj (Bernice)
6548 Davis W G
Paine S Collins
Rosengren Herman A (Helen)
VanHise Ralph E (Blanche C) phys
6549 Gordon C C (Bertha)
Schnitzer Sidney (Hattie)
6550 Cameron J W (Ellen)
Newhouse Sophie Mrs
Rosen Louis (Freda)
Rudolph Emma Mrs
Steinfels Milton (Nellie)
6551 Nebenzahl Herbert (Sadye)
Robinson Philip (Dorothy)
Schatz P H (Janette)
6552 Malmstrom Gertrude
Rogerson F L (Evelyn)
Rogerson R E
6554 Ellis C A (Eliz)
Sherwin W W
6555 Coyle J P (Alexine R) Ⓞ
6556 Downey Jos (Rose) contr
Ham J E (Clara)
6559 Cohn I K Mrs Ⓞ
Albion av intersects
6600 Borre P O (Josephine)
Donegan Margt Mrs
Edward Jos (Eliz)
Nelson C H (Ruth)
Tarrant Danl Mrs
6601 Daush R G (Ruth E)
Hermanson Severin (Ella)
Smith J F (Florence)

Main Menu

ASHLAND AV AND BL N—Contd

6602 Flinn F L
Humphrey Thos (Eleanore)
Johnson F C
Keller J J (Helen A)
O'Leary Lee Mrs
6604 Berggren Oscar (Edna)
Clausen Erick (Helga)
Heyden A J (Anna)
Pond M S (Fauneta)
6605 Smith J S (Mae)
6606 Green H J
Reid C W (Esther)
Salmeier Carl (Dagmar)
Sandberg C R (Loraine)
6608 Graham Wm
Molin C J
Seabrook J J (Marie)
Sherman M B (Emily)
Tauscher L D
6610 English E C Mrs
Kugler J L (Fay)
Millett R E (Addie)
Ristow R J (Viola)
Treulleb Brice (Ruth)
6611 Johnson A L Mrs ⓓ
Lutz W H (Mildred)
6612 Duggan J T
Luttring H J (Matilda H)
6613 Gelderman E J (Lillian)
6614 Smith H O (June H)
Verbauwen Chas
6616 Fell W A (Theresa)
Maloney W J (Suzanne)
Ottens Bernard
6617 Cordesman H J (Emma K)
Johnson Anna Mrs ⓓ
6618 Hodson E L (Harriet)
Maginn Raymond (Frances)
O'Leary E J (Eliz)
Reid C A Mrs
Singer A B (Gertrude A)
6619 Vikander A T (Agnes) ⓓ
Pearson A B Mrs
6620 Gordon H E (Isabel)
Riley M P
Wright F E
6621 Regnell A F (Esther) ⓓ
Pennell C L (Helen)
6622 Komischke E J
Pryor E V (Cath)
Weber W S (Bessie)
6624 Buesing H J (Achsa L)
Cohen Louis (Rebecca)
Devine M A (Agnes)

Wallen av intersects

6625 Schweger E O
Wilkins John (Beulah)
6627 Hemrich L M (Minnie L)
Hemrich W R (Margt)
6631 Johnson Edw
Lichtenberg Howard (Mary) phys
6635 Lorden Margt M ⓓ
Pearlman Irving (Doris)
6637 Aronson M B (Sadie)
Kluth F J (Victoria)
6640 McCarren C A (Emma)
Sholty L J
6641 Cuny G H (Theresa)
McDermott Bridget Mrs ⓓ
6642 Lassen A L Rev (Anna J)
Mulcahy Michl
Phillips Chas (Henrietta)
6643 Halpin T P (Virgiline)
Maxwell W D (Marjorie)
6645 Rosengren W R (Ethel M)
6646 DeCaluwe Jos (Mary)
Foss O M (Annie)
Heuck Clara
Jongel G T (Clara C)
6648 Miklowitz Hyman (Lena)
Roesing John (Pauline)
6649 Renn Bridget Mrs
Richer H J (Leona M)
6651 Arenson Morris (Frances)
Gladstone John (Gertrude R) ⓓ
6652 Blackstone A E (Maybelle)
Holmes J T (Kath)
6653 Ellmore A W (Hazel)
Pendergast P J (Eliz)
6654 Billinghausen C Mrs
Bruno Ralph (Jane K)
Klenk Robt (Pauline)
6655 Behan H M (Stephanie)
Epstein Michl (Belle)
Mason H E
6656 Maxwell J H (Ruby)
Zlotlow E W (Marcella)

North Shore av intersects

6700 Vacant
6701 Higley W F (Edith W) ⓓ
6706 Schaefer Wm (Emily M)
6709 McBrady Bernard (Mary) ⓓ
6710 Fink B L (Lillian) ⓓ
6711 Lewis I X (Violet B)
6712 Kuk Wm (Alma)
6714 Keter Amelia Mrs
6719 Bosley S B (Erna) ⓓ
6720 Ryan J M (Gertrude) ⓓ
6722 Bickel J E (Mathilda H) ⓓ
6723 Newton Jervis (Esther G) ⓓ
6729 Dean F M (Florence E)
6733 Bingaman Clayson (Edna) ⓓ

Columbia av intersects

6734 Phinney R H (Lois H) ⓓ
6738 Henderson G D (Lilly A)
6739 Wisler G V (Cath)
6743 Vacant
6744 Forster C T (Pearl) ⓓ

Pratt Blvd intersects

6800 Downes J C (Frieda)
6805 Benjamin Harley G Dr
Dillon J P (Julia)
Reynolds G H (Margt)
6807 Compernolle Julian (Urbanie)
Fandrop G A (Charlotte)
Schaeffer H D (Bess Nell)
Wheeler B C (Una)
6809 Chamberlain P E (Magda)
Kopf M S (Margt)
6811 Perlolat J R (Laura U)
Rehfield W A (Florence)
Tucker T H (Gertrude F)
6812 Boland W L (Ella)
Lowden L S (Clare)
Maher Anna Mrs
Rossiter L B (Lydia)
Smith H W (Mildred)
Uhl A J (Marie)
Voss F C (Dora)
Voss Lola Mrs
6814 Bitter F H (Ioretta M)
Carpenter A H (Della M)
Johnson G D (Anna)
Johnson H O (Neil B)
Thompson F F (Florence D)
6816 Coyle E E (Margt)
Egnew E C (Mattie)
Marley R C (Elsa)
6818 Bissonnette L A (Ethel)
Hannahan F J (Pauline)
Riemenschneider R H (Jean)
Swanson Oscar C (Anna) junk
Savory W H (Enot)
Schultz R H
6821 Weinstein Philip (Tillie)
6822 **Sheppard Apt Hotel**
Behrendt J N (Mary J)
MacKay A D (Glena I)
Nunnery A L (Eliz W)
Savaria Leon
Stark Isidor (Betty)
Stoneham B G (Nandas)
Vialou L L (Grayce L)
Wascher Ralph (Florence)
6830 Nelson C B (Eva L)
Seiberling F A (Louise W)
6832 Bunt F C (Martha)
Newton W C (Ruth E)
Weeks L S (Susan)
6834 Nowrey Mathew (June)
Neale J A (Mildred)
Paterson A R (Jessie)

Farwell av intersects

6900 Elwert F H (Mary)
6901 Deuel MacArthur (Saddie)
Ford E E (Helen A)
VanKries Chas (Deborah)
6903 Douglass Robt Mrs
Hagan H B (Clara)
Thomas Tomy
6905 Hedfield R T
6906 Hamilton K M (Sola)
Magill J C (Claire S)
Ward W L (Jane)
6907 Algeo H M (Eva)
6908 Howe M T (Mary)
Miller M A Mrs
Young E E (Peggy S)
6909 Carlson J V
Kroger Zenia
LaFountain Mary
6911 Garber F D (Wilhelmina)
Rennie Thos W phys
Woodyatt Clara Mrs
6912 **Apartments**
Apartments:
101 Smith Mary
103 Lupo G E
104 Neurohr Peter (Eliz)
105 Murphy J J
106 Lesley Clara Mrs
107 Vacant
108 Trombley Lydia C
201 Coakley W T
202 Machler M T Mrs
203 Carlson Bertha
204 Colvan J B
205 Richardson J G (Mildred)
206 Sheldon O C
207 Herwig H R (Blanch)
208 Stephan Paul (Cora)
210 Ashworth Harold
211 Ellis E E jr
301 Rose G B (Kath)
302 Rosenblum A J (Lillie)
303 Sonley I A
304 Martin Nora Mrs
305 Andresen L W (Clara A)
306 O'Neill Thos
307 Peterson R D
308 Kennedy Ashley jr (Mary H)
309 Clarke F M jr
310 Lavin J M (Vinnie)
311 Kaul Arth (Mary)
401 Modica Leonard
402 Conahan R E (Marie)
404 Fidler T B (Bess G)
405 Reberer Rosa Mrs
406 Wren E R
407 Morris Julian
408 Scott H E (Leone C)
409 Morgan Frances
410 Yocum R J
411 Vacant
Street continued
6913 Shouse Jas (Helen)
6915 Gibson Ethel Mrs
6917 Steele A L (Opal)
6918 Finley M C (Mary) ⓓ
6919 Graghty J H
Gregory H B (Irene)
Koessel Theo C (Lydia) phys
6921 Shilling J L (Emma C) ⓓ
6925 Vacant

Morse av intersects

se cor Rogers Park Congregational Church
6944 Cooper F E (Estelle)
Doyle D J (Rose)
Meyer Mabel
Williams C H (Myrtle)
6945-51 **Morse Ashland Apts**
Apartments:
A1 Quinn H M (Frances)
A2 Hainsfurtha S (Victoria)
B1 Rosenthal S B (Jennie)
B2 Friedman Benj (Emma)
C1 Wilder Jeanette drsmkr
C2 Spangler L C (Jean)
C3 Martinson C H
D1 Pryor C O
D3 Fisher J J (Betty Ann)
E1 Carr R W (Marjorie)
E2 Green Wm (Kate)
E3 Tantlinger G O (Maude A)
F1 Anderson John (Mattie B)
F2 Levy Isaac (Rose)
F3 Hahn Leo
G1 Schnabel Winnifred Mrs
G3 Barker P F
H1 Dunn L C
H2 Walley Kenneth (Muriel)
H3 Thompson C J
6951—
I1 Powler B (Rose)
J1 Blanton A D
J2 Harris Henry (Mary)
J3 Brumberg W W (Jean)
K1 Morris T J (Lucy)
K2 Exter F C (Patricia)
K3 Lacke Vincent (Helen)
L1 Wolf M Rev (Belle)
L2 McConchie J H (Anna)
L3 Kemp Burtis (Mabel)
M1 Greer C L (Lena)
M2 Beck Adolph (Margt G)
M3 Cassell H C (Minnie)
N1 Kuhn Emanuel (Elsye)
N2 Stevens J (Anna)
P1 Murray C E (Edith M)
P2 Hupp Albert (Alma)
Street continued
6946 Fischbach Levina
Talcott E M Mrs
Turner Morris (Rose)
6948 Cronin T J (Grace)
Keyes N B (Josephine)
6950 Russell J A (Kath B) ⓓ
6957 Hanson I M L (Florence)
6958 Walsh Jas (Anna3
6958 Walsh Jas (Anna)
6960 Hullhorst Paul (Ida) ⓓ phys
6968 Hullhorst Lewis (Frances) ⓓ
6969 Hansen Marius (Jenny) ⓓ
6970 Poessel A L (Gertrude) ⓓ
6973 Harris C A (Vera T) ⓓ
6977 Kolbe G W (Daisy)

Lunt av intersects

e side bet Lunt av and Greenleaf av
Eugene Field School

Greenleaf av intersects

7018 Zimmermann Ernest (Josephine) furs
7020 Vacant
7047 Richards C G Rev (Mary)
7050 Rogers Park M E Church
7052 Brothers E D (Cora A)
7053 Vacant
7056 Groat W H (Grace F)
7057 Strader Merritt (May) ⓓ
7058 Ford Chas (Luanna H) ⓓ
7059 Thompson A E (Amy E)
7063 Muenscher C H (Mary C)
7064 Adams H E (Ruth)
Hayes A J (Ethel R)
Johnson H E
Rogers G H (Hettie)
7066 Foresman C M (Esther S)
Heinze F G jr
7067 Dick C H (Mary J) ⓓ
Dick W J (Adelia)
Cole Clarence (Bertha)
7068 Adams Douglas (Grace F)
Clark W H
Frazier John
Kullman F H jr
Luce F H (Emma H)
7070 Fritz Emma Mrs
Knauf E W
MacCubbin H B
McKibben F M
Wetzel J E
7072 Boule L L
Dirr Frank
Vallette E C
7074 Moore H G (Frances E)
Andrews F E
Lawrie J P
7076 Vacant
7077-79 Rogers Park Women's Club
7078 Earnshaw A C (Ethel)
Stone M S (Grace D)

Estes av intersects

7101 Hollenbeck Fred D (Rose H) ⓓ phys
7110 StPaul's Church by the Lake (Epis)
7114 Fallberg Carl (Gunhild)
Fallberg Gunhild Mrs mus tchr
7120 Lyons N A (Helen) ⓓ
7124 Hammer M J (Nettie) ⓓ
7132 Kochenderfer Gerald (Mary)

Kenilworth av intersects
Chase av intersects

7309 Kullman F H (Clara)
2318 Timm R C ⓓ
7319 Compton E R (Maude)
Robinson Jos (Grace)
7320 Whipp M B Mrs ⓓ
7321 Abrams S E (Evelyn)
Shniedewend P J (Cora E)
7323 Bergmann Geo (Gussie G)
7325 Flakne H O (Ethel)
Flint H A (Addie)
Holmes Elsie
King F J (Ruth)
7326 Hussey F R (May J) ⓓ

Sherwin av intersects

7356 McFatrich M E
7357 Holeman E L (Maude G)
Ortland H E Mrs
7359 Weisse Paul (Edith M)
7361 Freda Angelo (Millie)
Green Louis (Maude)
7362 Frank Gustave (Florence B) ⓓ
7363 Canmann E L (Florence)
Hall C W (Mildred)
O'Brien S L
7365 Mayo Cecil (Myrtle)
Wilson Danl (Sadie)
7366 Vacant
7367 Jones S E (Henrietta)

Jarvis av intersects

7405 Burns W J (Sara)
Wilcox C A (Josephine)
7407 Pease C E
Schoenig Geo (Olga)
7409 Munion W B
Morrison W F (Alice)
Walkinshaw Jas (Hattie)
7411 Olung J T (Elsie)
7416 Hilty C R (Eliz D)
Sanson N J (Julia Ann)
Shook C H (Mildred V)
7418 Kassell H
Olson C O (Marie C)
Sargent Jos (Jean L)
7420 Appello Adolph (Cammille)
Stephen Robt (Winifred G)
7422 Bonine J (Ada)
Jones A O (Hortense)

Fargo av intersects

7424 Dinwoodie Wm (Mary)
Ostrom Mary Mrs
7426 Enderlin J M (Lola M)
Salsburg Frank (Gertrude A)
7461 Canavan Eliz B
Jasper Cronje (Bertha)
Sorensen A J (Elva)
7463 Kark Fred (Eva)
Olmsted Veryl (Doris)
7465 Gray Ray (Clara)
7467 Vacant
7469 Vacant
7502 Standard Oil Station (br)
7510 Burton Holmes Lectures Inc The
Depue & Vance moving picture laboratory equip
Rothacker Film Corp

Rogers av intersects

7519 Myers Pub Co printers
North Side Sunday Citizen Pub Co
7522 Werner Henry (Emily)
7525 Geanoplous Geo (Bessie)
7526 Jenkins P R (Helen M)
7530 Ryan E J
7531 Charley Yong Laundry
7532 D & G Market
7533 Holmes Howard B battery service sta
Pilgrim Bros tires
Hartman J L (Lena B)
Hill A C
7534-36 Lewis Pillow & Mfg Co
7535 Carle Jos (Agnes)
Kapust Morris (Rebecca)
7538 Neutrowound Radio Service
7539 Dolnick Benj (Ethel) clnr and furrier
7540 Twin Art Shops lamp shades
7541 Warder Arch E barber
Chisel Hazel Mrs
7543 Backus E J drugs

Howard intersects

7600 Luse Sadie drsmkr
Abrams Oscar (Sarah)
7602 Ragouzis N (Edgline)
7604 Harlan Florence Mrs
7606 DiLeo Valentine (Julian)
Hobart E M
Stafford Edna
7608 Bentley Laura Mrs
Emery Dorothea Mrs
Ford M D (Gertrude)
7609 Maass Arth beauty parlor
7610 Geo A W (Sarah A)
Iverson A M Mrs
Rewald Max
7612 Ristow P F (Edith C)
Stanley F E (Mary)
7614 Barkan Saml (Anna)
Kneen Margt Mrs
7616 Crealese R M (Assunta)
Heiss Gustave (Celia)
Sippil Jos (Lillian)
7618 Draper W E (Mellie) ⓓ
Bauder W Ralph (Della J)
Frye Z C Mrs
Hopkins A E (Hazel L)
Petersen Christine Mrs
Vivian F W
Weaver Grace Mrs
7620 Dorsch G E (Margt Maye)
Green G N (Frances)
Jacobs Rae Mrs
7622 Winter R E (Marie E)
7626 Brink J G (Helen M)
Laraslo L A Mrs
Zimmer A E (Eliz I)
7639 Fox A E (Pearl)
Harlow G R (Grace)
Proulx A A (De Lena)
Ramsey E G Mrs
Sullivan Alice Mrs
Tapp C O (Eloise)
7641 Anda Ingolf (Cora)
DeLine C A
Labahn A H (Bernice)
7643 Bond J S (Eugenie)
Holmquist Emma Mrs
7645 Olmstead E H (Mary J)
Whalen H J (Janette)
7651 Guth Rudolph (Evelyn)
Hesser Sandor (Lillie)
Hirschfeld Bruno (Effie C)
Simmons S L (Sophia)
7653 Brain E G (Viola)
Lawrence G H (Hannah)
7655 Greenberger Milton (Eliz)
Haney M L (Florence M)
Hightower B C
7657 Barnet Michl
Waggoner D H
Werth A H
7600-7700 Howard Tennis Club

Jonquil ter intersects

7700 Jonquil Food Shop
7707 Burnaugh M C
Dobbins G B (Lillian)
Hughes S H (Anna W)
7708 Booty P C (Emily)
Cushman Andrew (Jean)
Goodman David
Meyer David
7709 Crocker I G (Mae J)
Markey Jennie Mrs
Wheat M A Mrs
7710 Fankboner Harland (Maybelle E)
7711 Anthony J H (Isabelle F)
Bryant Harry (Eliza)
Thomas F B (Rose E)
7712 Bolstad O D (Minnie B)
Carroll W S (Ann H)
Parks J W (Charlotte B)
7715 Becker M S (Edna)
Martin Nicholas (Eliz)
Norskog A L (Myrtle)
7716 Ferguson Fred (Myrtle)
Levie Amedeo (Birdie)
Stone J J (Anna)
7719 Breisach Bertha Mrs
Gordon Harold (Frances)
Sherwood G A jr
7720 Goldstein G J (Jessie)
Schlapik Hyman (Rose)
Wenk Max (Flora)
7722-34 **Fountain New Apts**
Apartments:
7722 Bottomley F M
Frost Carrol (Henrietta)
Huebner H F
Lerch R L (Clare C)
Mitchell F H Mrs
7724 Richardson H K (Emily)
Robertson Robt (Judith)
7726 Blackburn R R (Dorothy M)
Brown Louise Mrs
7728 Coward A E Mrs
Dervin L J (Carolyn)
Gebhardt Wm (Freida)
Sandys A O (Geneva)
Walker J J (Laura Lee)
7730 Anderson Roy (Emma)
Ranz J B (Ella)
7732 Trieber Benj real est
7734 Bivona J J (Anne May)
Blechman H L (Rose)
Buschick T E (Ethel L)
Downey T M (Margt E)
Fielding J S (Martha)
Mazur Mary Mrs
Morgan L B (Ruby)
Street continued
7723 Ellis C G (Amelia) ⓓ
Lally F E (Edna)
Miller Fred (Ethel)
StClair J T (Rosemary) ⓓ
7725 Fisher R W (Kath G) ⓓ
Youngren Gustaf (E Louise) ⓓ
7727 Emery A N Mrs ⓓ
Schilderink W H (Frieda S) ⓓ
Williams G W (Hettie M) ⓓ
7729 Atkins J R (Emma L) ⓓ
Burford E H Mrs ⓓ
Nestor I F (Marian) ⓓ
Straight Eleanor Mrs
7736 Brown W L (Regina)
Flannagan S H (Deane)
Mars R O (Irma B)
7738 Ferrin Florence
Rosegrant W A (Grace O)
7740-42 Atwater E D (Hazel)
Duncan N J
Finch H S (Minnie)
Stevenson H F (Esther)

Juneway ter intersects

ASHLAND AV AND BLVD S (WD, SD and L)—From 1601 W Madison south to city limits (Boulevard from W Madison to Roosevelt rd)

20 General Market House Co meats (br)
21 Shaw Fannie Mrs furn rms
27 Vacant
31 Vacant
32 Fountas Thos confr
35 West End Woman's Club
36 **Ashland Apartments**
Apartments:
201 Marcy E D
202 Gibson Isabel
203-4 McLaughlan Hurcel (Hazel)
205 McCaffer Georgie Mrs
206 Devere K E Mrs
207 Baker Mary
208 Eole S W
209 Varger J J
210 Vacant
211 Heystek John (Bertha)
212 Vacant
213 McAvery E
214-15 Burgess Louise
216 Harvey Eliz
300 Vacant
301 Hughes F
302 Morris Harry (Hattie)
303 Doane Letitia L
304 Sanders Rosco (Ileen)
305 Vacant
306-7 Holt Frank (Marie)
400 Bear R M (Johannah)
401 Richards T W (Kath)
402 Jewell W E (Lyda)
403 Sweeney J F
405 Vacant
406 Alt Alf (Lulu)
501 Koempel Chas
502 Vaughan Jessie (Jennie)
503 Atkinson Fred (Gertrude)
507 Dalongowski Felix
508 Vacant
509 Vacant
510 Goose Bertha
511 Vacant
512 Vacant
Street continued
37 West End Womens Club
38 Naedelin E E beauty parlor

W Madison intersects

40 Delso Sweater Co knit gds br

Arcade pl intersects

nw cor Third Presbyterian Ch

Ogden av intersects
W Monroe intersects

101 Young Woman's Christian Assn
105 Vacant
107 Henschen Henry (Gertrude) furn rms
111 LaVallee Andrew (Anna)
113 **Machinists Building**
121 Hassel Melinda
123 Scolum Rachel
125 Semtner Alf (Margt)
127 Vacant
129 O'Conner Jenny Mrs
131 Conway Sylvester (Mary)
133 Jones B K (Eunice)
135 Cunningham E J (Kate)
137 Grabner Geo

W Adams intersects

200 Gauthier Clarence (Muriel)
201 Church of The Epiphany
208 Gino Paul restr
210 West Manor Hotel
Noren Rene beauty parlor
211 Chase House
212 Miller Peter (Myrtle)
216 Leddy John (Mary)
217 Hale Louis
220 Auto Livery Chauffeurs Union Local 727
Bakery Drivers' Union Local 734
Dairy Employees Union Local 754
Milk Drivers' Union Local 753
Truck Drivers & Chauffeurs Union Local 705
221 Knight A L furn rms
225 Scharpf Viola Mrs furn rms
229 Jones Anna Mrs
230-32 Yinkey Isabel
233 Banning Walter (Angeline) gas sta
234 Hoffman Chas (Beulah)
236 Mullen F T (Augusta)
238 Wathler Nichols (Mary)

W Jackson Blvd intersects

302 Branum Mary C
Hiller J A (Anna)
Joyce Paul V (Josephine) phys
Opie W H
303 Fleming Sanford
304 Hiller J A (Anna)
Opie W H (Edna)
305 Townsend W S (Mary E)
308 Branum Mary Mrs
309 Reed Dora furn rms
Gartung Minnie
310 Vacant
311 Amalgamated Lithographers of America
Amalgamated Union of Opr Engineers
National Woman's Trade Union League of America
312 Davison Wm (Edith)
Hinch Leslie D phys
Kavanagh Maurice
Schmidt John (Laura)
Wolf M E Mrs
315 American Federation of Railroad Workers
Barbers Union Local 548
318 Young Women's Christian Assn
320 StCyr Emil (Marie) phys
323 Vacant
324 Schueneman Inc restr and billiards
325 Diggins Margt Mrs
O'Reilly E C
Tulto F M (Stella)
327 Brown L
Means M G (Marion)
Yolton L W (Helen)
328 Schueneman Hall
329 Barash Adolph (Henrietta)
Simmons L M
Stough Jas A phys
330 Ashland Blvd Cafeteria
331-339 Amalgamated Center Chicago Joint Bd A C W of A
333 Amalgamated Clothing Workers of America
338 Lady Baltimore Candy Studio confrs

W VanBuren intersects

400 Baker Saml L drugs
401 Ashland Manor Hotel
Palidda Cono confr
403 Solen Chas (Ida) furn rms
405 Witham S D
407 Cutler Benj (Annie)
Weber Edna Mrs
410 VanLoo R E (Mildred)
411 Worth Frank (Minnie)
412 Hinch L D
415 Hoyle E R
McCann John (Abbey)
Price J L (Bessie)
Tukesbrey Jesse (Maribel)
421 American Auto Painting Co
Chicago School of Nursing
422 Pope Christ (Freida)
424 McCoy A T (Mary)
425 Pfeiffer Henry (Anna)
426 Stuck R V (Inez)
429 Ontario Co Inc envelopes
429-31 Advance Lithographing Co
430 Eleanor Girls' Club

W Congress intersects

500 Columbian Bank Note Co
501 O'Neal Edith Mrs
McKinley Girls' Club
505 Vacant
510 Fisher Herman (Gertrude)
McPhee Alice Mrs
512 Gess Delia Mrs
514 Smith Jessie Mrs
515 Ashland Arms
Westonhaver W L (Jennie)
516 Hays Celia Mrs furn rms
520 Freese Wm (Nellie)
522 Freese Wm (Nellie) pntr
524 Riley R C (Lauretta)
525 Lindlahr Victor H Sanitarium
526 Rue Ignatz (May)
528 Nielsen Helen Mrs

W Harrison intersects

600 StPaul M E Ch
608 White S D Rev (Kath)
610 Downs Mary Mrs
611 Gianokopoulous Geo furn rms
614 Kappa Psi Frat House
615 Herrmann W G (Theresa F)
rear Pudlas Floyd (Juliet)
618 Daley Robt (Kate)
619 Chicago Book & Bible House
Chicago Conference Seventh Day Adventists
620 Sheet Metal Workers Union Local 73
626 Nu Sigma Nu medical fraternity U of Ill
627 Potts D F (Nellie)
629 Vacant
630 Women's Trade Union League of Chicago
631 Nemiro Abr F phys
Smith Frank Mrs
635 Downes J M (Anne)
Ephpheta Social Center
636 Lord E A (Edith)
637 Chicago Coal Teamsters' Union 704
Furniture Movers & Packers Union Local 711
Railway Express Drivers Union Local 720
638 Cain Jas (Cath)

ASHLAND AV AND BL S—Contd

639 Chicago Teamsters, Chauffeurs & Helpers Union
Ice Cream Drivers Union Local 717
Icemen's Union Local 702

Flournoy intersects

700 Nash Russell
702 Phi Delta Epsilon
703 Wiggs Dorothy furn rms
705 Wiggs M E (Sara)
706 Taylor Clarence (Edith)
708 DelJuidice Jerry (Margt)
DePerro Christ (Anna)
Marzullo John (Mary)
709 Phi Beta Pi Fraternity House
710 Raschkober Jacob (Esther)
712 Rongetti Josephine Mrs
714 Fox Sarah Mrs
715 Magdziarz Bertha
716 Vacant
717 Leo Frank (Martha)
Perri H R
Scafa Vincenzo (Lasa)
Velasquez Danl
718 Navigato Minnie Mrs
719 Fantus Bernard phys
Frances Peter (Carmila)
Labsa Fell
Reynolds Selma Mrs
722 Fraser May Mrs
724 Bauer Rose Mrs
725 Dore Meta Mrs
Matthel Gustave (Myrtle)
Muus Adolph (Matilda) mfrs agt
726 Zucchero Natale (Mary)
727 Calabrese Nich (Kate)
Onixt David
Pope Jos (Mary)
728 Bergarno Avara Mrs
Savage Jos (Marie)
729 Linos Gustave
Paolillo Frank (Carmila)
Pepelos Michl (Lillian)
732 Tiritilli John (Mary)
733 Greek Orthodox Church
734 Arkin D (Pauline)
736 Bolton Michl (Nellie)

Polk intersects

800 Goldberg Anna
801 Dichter Philip (Belle)
803 DeStefano Rocco (Bessie)
Johoinnides Evdokimos Rev
804 Insalata Sabato (Flora)
805 Blanc Rose
806 Vacant
809 Bertuca Thos (Bertha)
Marcello Adam
Marcella Jos
810 Stolowitz Osias (Minnie) tailor
812 Alpha Kappa Frat House
813 Becker Aug C (Emma)
814 Delta Sigma Delta Frat House
815 Chrystotilos Chris (Antoinette)
Molitor Jacob (Nellie)
Navigato Realty Co
Sarelli Jos (Aneta)
816 Franken A E Mrs
817 DiBartolomeo Saml (Angeline)
Callies Jos (Lorrane)
Nestor Dennis (Jennie)
Nestordies Saml (Bertha)
821 Gargano Nick (Mary)
823 Avallone D Girard (Mary)
825 Conforte Danl (Violet)
827 Arra Nicholas (Anna)
Munfred Saml (Frances)
Volpe Carme (Carmila)
831 Pintozzi Carman (Cornelia)
Savalano Peter (Lucy)
833 Criubba John (Jennie)
Cosenino Emil (Marie)
Navigato Louise
Passo John (Josephine)
834 Romano Isabelle Mrs
Sartelle Michl (Minnie)
835 Caruso Carman (Mary)
Cavallo D A (Rose) ⓓ
Navigato John (Josephine)
837 Birozis Evangelos (Irene)
Lecardo Jos (Violet)
Trapshanis John (Cath)
838 Popo Michl (Christine)
839 Phi Delta Epsilon medical fraternity
900 Corroza Alex
Runel Peter (Mary)
Sallas John (Reggina)
901 Affrunto Vito (Celia)
Ferrare Mathilda Mrs
Vecchione Gustave
902 Commito Louise
Sallas Jas (Helen)
904 Bianchi Salvatore (Stella)
Lamll Max (Louis)
Milano Chas
905 Florence Jos (Annie)
Venetian Art Studio
907 Marco Alfonso (Lucy)
Rogers Harry (May)
Trotta Anthony (Marie)
908 Bevilaqua Fred (Lucile)
DeLuca Frank (Lavota)
Popo N A (Marie)
909 Bellcza John (Anna)
Harris Saml (Angeline)
Nieto John (Helen)
910 Kouros Tony (Barasola)
Rosen David (Kate)
911 Borzillo Rose Mrs
Chiarito Jos (Mary)
Wichersky Robt (Lavinia)
912 Dominiguez Jesus (Mary)
Meccia G D (Theresa)
Muzzo Salvatore (Mary)
913 DeDeminico Stanley (Marie)
Nieto Jos (Marie)
914 Grizzaffi Louis (Julia)
916 DiTorio Angelo (Marie)
Fosco Peter (Rose)
Santucci Angelo (Cath)
917 Campbell Wm (Nellie)
919 Stanton Thos (Loretta)
920 Durante Jas (Mary)
Giannini Anthony (Mary)
Santucci Santo (Bambina)
921 Annunzio Jas (Marie)
Gordon Louis
Jess Frank
Parrino Casimir (Cath)
Valonis Helen Mrs
Williams Napoleon (Marcella)
923 Vacant
923 Bacalar Morris (Rose)
924 Trotta Anthony (Angelina)
Rigo Wm (Marie)
925 Leucci Clarence
Raso Mino (Marie)
Renetta Henry (Mary)
Salve Jos (Mary)
Sommerville Nettie Mrs
Spliky Jack (May)
Fortorello Alex (Josephine)
928 Levin Isadore (Sarah)
Levin Louis (Rose)
Villavazo Frank (Ruby)
933 Serritella Wm J dentist
938 Standard Oil Co oil sta

Taylor intersects

1000 Carrubba John drugs
1001 Chesrow Pharmacy

Main Menu

ASHLAND AV AND BL S—Contd

1001 Berardi J B phys
Borsilli Vincenzo (Rose)
Chesrow Frank drugs
DeLuca Alfonso phys
Romano John R phys
Roubert Lester N dentist
Schiavone Louis (Gilda)
1003 Ciavarella Antonio barber
1005 Kaldunski P E (Marjorie)
Marshack Anna Mrs midwife
1006 Pimentel Angelo (Emma)
1008 Aurilio Angelo A phys
Militello Alf
1009 Barone Felix (Mary)
1010 Altiere Tony (Dela)
Cappitelli Paul (Marie)
Tsouloufis Speros (Bessie)
1011 Cherpick Peter (Lottie)
1012 Ellis Thos (Anna)
Jampolsky Paul artist
Sabia Sebastian (Antonio)
1013 Bartilotta Saml (Marie)
Miller Anthony (Louise)
Senese Liniblade (Christian)
1015 Albino Nick
1016 Weiss Louis (Gussie)
1017 Alexander Peter (Mary)
1018 Goldstein Sarah Mrs
1020 Batko Benj (Sarah)
Fox Henreinta Mrs
Gelderman Fay Mrs
1021 Karedis Peter A (Alice) chiropodist
Rueben Blanche Mrs
1022 Alaniz Salvator (Refugio)
Isala Vito (Jennie)
Riccio Paul (Rose)
1026 Capraro Jas (Rose) restr
Diener W J (Louise)

Elburn av intersects

1102 Diaz Manuel (Marie)
Gruner Richd (Anna)
Lara Dionisio (Reta)
Mock Louis (Anna)
1103 Stoll John J phys
1106 Costello Frank
Katz Isidore (Fannie)
Serpico Philip (Susie)
Steinberg Wm (Bessie)
Weston David (Evelyn)
1107 Curran G A (Mabel)
Salvato Guy (Mary)
Sandy Martin
1108 McInerney Jas (Agnes)
Spilky Celia Mrs
1109 Chicco Henry (Carmila)
Zullo Aug (Mary)
1112 American Trotting Assn
1113 Berardinelli Nicholas mus studio
1117 Fuccillo Angelo (Mary)
Santucci Dominic (Cath)
Zullo Gabriel (Mollie)
1118 Illinois Bottlers of Carbonated Beverages Assn
Chaplais Saml
Schoenstaedt Fred (Lena)
1119 DeCello Danl (Carmen)
Franze Jos (Antoinette)
Nenghi Jos (Clara)
1121 Carleto Isabelle Mrs
Piragine Frank (Angeline)
1127 McClusey Frank (Pearl)
1129 Kachka Max
1130 Immanuel Lutheran Church
1133 Griffin Margt Mrs
Ovenu Vickett
Servillo Enrico
1134 Hoelter Edw (Eugenia)
1136 Bock Rose Mrs
Plotke David (Edith)
1137 Gorlenis Geo (Mary)
Sabia Caroline Mrs
1138 Bartz Alice beauty shop
Newman Nathan (Fannie)
Steinberg Henry (Goldie)
1139 Castello Max
Cohn Jacob (Rose) clo clnr
Cohn Saml (Minnie)
1142 Geller Davis
1143 Bernstein Eliz restr
Saunders Florence Mrs
Speigler Louis (Eva)
1145 Greenberg Lyman (Bertha)
Jaffe Leon (Justin)
6533-35 Vacant
Jurbin Morris dentist
Merow Jos (Bernice)
Scotts Ralph barber
Weissman David phys

W Roosevelt rd intersects

1207 Angelos Anthony
Rein Israel (Dora)
Yeager Max (Pauline)
1209 Gianaros Bros shoe shiners
1210 Huthert Wm meats
1211 Vacant
1212 Vacant
1214 Haney Geo (Anna)
Hoenowald Peter (Agnes)
Schuringa Jas (Grace)
Shannon Thos (Eliz)
Tebbins Barbara Mrs florist
Westermeier Jos
1215-25 Vacant
1216-20 West Auto Parts Co auto parts and accessories
1230 Vacant
1232 Kurlansky Louis (Martha) meats
1234 Vacant
1238-42 Wertz & Thiele wagon mfrs
1244 Rohne & Grahl undtkrs
1246 Kameneczak Geo (Mary)
Kasarskis Cath (Paulina) ©
1248 Balkin Saml bag mfr
1250-52 Vacant
1254 Friedman Benj (Katie) confr
Jones Arth (Zoa)
Spector Jos (Rose)

W Thirteenth intersects

1301 Cohen Theo
Goldstein Rose Mrs
Green Isadore (Rose) confr
Wosenberg Nathan (Mary)
1307 Thomson J I
1309 Bosman Henry (Winnie)
1310 George C Clarke Sch
1311 Keizer Jacob (Grace)
Vanderkamp Wm (Marjorie)
1315 Christian Literature Publishing Co Inc
Slings Adrian (Jacoba)
1317 First Christian Reformed Ch
VanLonkhuyzen J Rev

Hastings intersects

1333-39 Triner Jos Co mfg chemists
1334 Bottlers Clearing House Inc
1338 Hoekstra Albert (Albertdina)
1340 Hank Barney (Tillie)
Vandermey Thos (Eliz)
1344 Meegan Peter (Laura)
1346 Duffy Owen (Margt)
Pupkin Jacob (Lilian)
Turro Thos (Marie)
1347 L C Mercantile Co whol gros
1348 Huizenga Harry (Alice)
Klass Roline Mrs
1350 Mack Martin (Florence)
Murphy J J (Mary E)
Vetromila Dominick (Mary) ©
1352 Palczewsky Konstantyn coal dlr
1353 Lydon Patk (Antoinette)
Plum John (Anna)
1355 Goldberg Louis clnr
1356 Cooper & Temple restr
1357 Dennison Albert E phys
Grinker David (Mamie) drugs
Hartgerink Jas E dentist
1358 Sheehan Timothy restr

W Fourteenth intersects

1400 Pupkin Jacob gro
Sowadski Alex (Viola)
1401 Sklar Max (Rebecca) confr
1402 Dolan E J (Minnie)
Greenberg Bros paper whol
1403 Bulthouse John (Henrietta)
VanSweevelt Robt (Ella)
1405 Beahan Thos (Margt)
Cunas Ernest
1406 Klein Benj (Kath)
Slagter Siert (Bertha)
TerMaat Saml (Anna)
1408 Hirshovich Barnett (Molly) hdw
Witkov Saml (Annie)
1409 Ideal Food Products Co
Olvenburger Saml (Jennie)
1410 Arnold Rudolph (Rose)
Bosovitch Geo
Kutt John (Angeline)
Masher Adolph
Pulaski Anthony (Josephine)
1411 Dykema Martin (Agnes)
Globe Extract Co
Kuyvenhoven J B
1412 Epeshko Michl (Mary)
Labotz Henry (Lydia)
Overbeck Jos (Clara)
1413 Decker John (Lena)
Dornbos Saml (Anna)
Afman John (Lena)
1414 Hook Henrietta Mrs
Shine Chris (Mary)
1415 Huizenga S H real est
1418 Devries Garrett (Jennie)
Kiemel Edw (Sena)
1419 Blauw John (Nellie)
Hoekstra Anna Mrs
Wolthekker John (Tina)
1420 Brown Louis
DeBoer Wm (Dorothy)
Huiner Martin (Elsie)
1421 Helmus Peter (Anna)
Hoekstra Rena Mrs
Lawlor John
Pirson Rudolph
Rinaldi Pasquale (Mary)
Vanderveen Ralph (Ida)
1422 Callahan Frank (Susan)
Rozendal Renze (Grace)
Rutgers Emko (Jennie)
1423 Cichowski Frank (Mary)
Pencek Thos (Nina)
Pilarski Anton (Mathilda)
1424 West Side Filling Station
1425 Groot Peter (Anna)
West Side Tire & Vulcanizing Co

W 14th pl intersects

1434 Labotz Henry baker
1435 DerGoot Frank (Theresa)
Drolenga Richd (Martha)
Olthof John gro
VanDyken Peter (Grace)
Bandstra Aug (Elsie)
1436 Holmes Z C
Sang Jacob neckwear mfr
1437 DeWalgeneire Paul (Georgina)
Knorr Max (Cath)
Langner Mary Mrs
1438 Roelfseina Richd (Henrietta)
1439 Baar Richd (Bernadine)
Hensen Arth (Martha)
Herman Harry (Jennie)
1442 Cliff Nora Mrs
Conway John (Cora)
Freckman Henry (Minnie)
1443 Mendel Jos (Emily)
VanDellen Alf (Birdie) phys
1444 Bahr Barney (Ida)
O'Singa Darwin (Jennie)
Presbyterian Community Center, 9th Dist
Vanderweir Nicholas (Mary)
Weiddenaar Wm (Effie)
1445-51 Vacant
1446 Greggs Philip (Dora) ©
1448 Dowling Jas (Mary)
Keeler John (Mary)
Keeley Ralph (Mollie)
1452 Devereux Eliz Mrs
Harty E J (Marian)
1453 Fiedoral Jos (Libuse)
Tamkevice Stanley barber
1455 Bos Kornelius (Josephine)
1456 Teune Henry (Ida)
VanMersbergen John (Mary)
VanRyn John
1457 DeYong Wm (Anna)
Leenhouts Cornelius undtkr
1458 Dugan Clarence (Christine)
Orzechowski Martin (Frances)
1459 Bendel Wm (Lydia)
Braban Harry (Cath)
Lawson Harry bottlers' supplies

W 15th intersects

1500 Seske Ladislaus (Hattie)
1501-13 Vacant
1502 Speedy Athletic Assn
Summerfeldt John (Minnie)
1506 Interstate Motor Freight Corp
Murany Chas (Sofia)
1533 Dept Public Works time keepers' office
Municipal Asphalt Plant

W Fifteenth pl intersects

1537 Paetow Chas

W 16th intersects

1600 Ashland Garage
1601 Baker S L drugs
1610 Brestanski Carrie Mrs
Denis Albert (Emma)
Marlewski Aug (Martha)
Podovzec John
Pronek Jos (Anna) barber
1612-16 West Town Motor Service
1620 Stozalkouski Ignatz (Mary)
Szalkowski Ignatz (Rose)
Wysockia Benj (Martha)
1622 Decker Milton
Sadowski Julian (Kath)
Wyszomirski Anton (Amelia) tailor
1924 Wychwy Anton (Amelia) clnr
1625 Maremont Mfg Co auto bodies
Wolfson H E auto accessories
1649 Konieczny Steph (Monica) cigars

W Seventeenth intersects

1700 West Town Filling Station
1701 Bronder Bernard (Betty)
Bronder Christian (Wanda)
Burl Maria Mrs
Sass Pharmacy
Tabenski Longin phys
1702-8 Vacant
1703-5 White Eagle Garage
1707-15 Krasula Mary Mrs
Pulaski Hall
1710 Zoltek Adolph (Mary) restr
Homer Victor
Koubenac Gust (Angeline)
Tomaszewski Stanley (Frances)
1712 Ciesielczyk Leo (Angela) restr
Tomaszowski Thos (Josephine)
1714 Cosmo Products Co medicine mfrs
1715 Polish Young Men's Publishing Co
1714 Cosmo Products Co medicine M) printer
Sobleszczyk Jos (Josephine)
1719 Ashland Battery & Radio Co
Bartels Harry (Rose)
Doczekala Thos (Lottie) barber
Wasielewski Michl (Genevieve)
1720 Dovala Paul (Luella)
Herides Jos (Mary)
Kalnik Andrew (Margt)
Korinck Frank
Mashek Emma Mrs
Rozeski Rosie Mrs
Skiba Peter (Victoria)
Vylinalek Geo (Anna)
1721 Muchowski Emily Mrs
Rutkowski Edw (Julia)
1722 Hignievicz Frank (Anna)
Neydlik John (Pauline)
1723 American Piano Sales Co
Callas Peter (Emma)
Petrakes Spero (Amelia)
Soter Geo (Evelyn)
1724 Adams Max (Julia)
Novak John drugs
Pistek Martin (Pauline)
Rashofsky Jos (Eliz)
1725 Anderson Ralph M dentist
Batsakis Thos (Freda) confr
Harley Frank (Kath)
Koucky J W lawyer

W 18th intersects

1800-2 Abramovitch Felix (Constance)
Beaudette Jos W phys
Czaja Leo phys
Phillips Alex H phys
Poupa Henry dentist
Slow Nettie
Triska Frank (Mary)
1801 Berens D G phys
Elliott F E dentist
Metropolitan Life Ins Co br
Concreiff W F phys
Platt Drug Co
Smetana John J optometrist
Sprafka J J phys
Weisskopf M A phys
1803 Beulah's Marcel Shop
1804 Houda John
Narko Rose
Poupa John (Anna)
Vacek Matt (Anna) soft drinks
1805 Duic L R (Mary)
McGarry John A Co auto body mfr
McKay Thos
Platt Music & Radio Shop
1807 Houba Jas (Emma)
Olenjack Walter (Mary)
Rogek Stanley (Jennie)
1808 Ponic Vincent (Anna)
Ponic Vincent G lawyer
Strnad Jos contr
1811 Cetanyan Anthony (Cath)
Doubeck Virginia Mrs
Flala John (Mae)
Kraszewski J I Bldg & Loan Assn
Lange Herman
Pokorny Robt (Rose)
1812-16 Klaus Clara Lodge No 145
Pilsen Butchers Benevolent Assn
Pizensky Sokol Gymnasium Assn
Pizensky Sokol Hall
Sbor Zdenka Havlicek No 20
South West Retail Meat Dealers Assn
Washington Club No 473 Security Benefit Assn
Zyka Otto
1813 Pecini Frank (Barbara) meats
Kush Steven (Cath)
Jawor Stanley (Alice)
Plasay John (Anna)
Roehr Paul (Phillis)
1815 Antczak Bernard (Julia)
Czarnitzki John
Dolecek Frank
Piotrowski Konstanty (Stanislava)
Tavenner W H (Anna)
Faversa John (Maria)
Zioski Jos
1817 Payer Henry (Mary) clothing mfr
Lescznski Edw
Melaney John (Anna)
Roz Anthony (Agnes)
1818 Baumel Michl (Jennie) restr
1819 Kucharek Frank (Mae)
Merriman C A (Mary)
Tomaska Paul (Eliz)
1820 Kowalski John (Tillie)
Masirzewski John (Stefani) billiards
Sutor Albert (Kate)
Hapa Mary Mrs
Zielinski Walter (Josephine)
rear Hodur Frank (Annie)
1822 Blue Island Grocery
Kolar Harry (Helen)
Herron Thos (Mary)
Paluchowski Arth (Elsie)
1823 Brown A H (Cecelia)
Klerstein J M (Genevieve)
Nehr Frank (Stella)
Ziolo Roman (Sophia)
Ziolo Stanley (Cath)
1824 Lubejko Alex (Cath)
Imperial Market meats
Zenicek Chas
1825 Zehlik Emil P florist
1833 Kaske Henry (Martha)
Ketchen Frank (Isabell)
Przybylski Leonard (Helen)
Sullivan John (Helen)
26th Ward Republican Hdqtrs

W 18th pl intersects

1834 Archie John
Bilinski Sebastian (Maggie)
Niemynski Jos soft drinks
Paczkowski Jos
1836 Ford Leo restr
Sokolowski Michl (Stella)
1837 Depcik Stanley (Frances)
Szelagiewicz Geo (Frances)
Szelagiewicz John (Mary)
Szelagiewicz Walter (Mary)
Wheeler Jos (Pauline)
1838 Bartoszewicz A A (Bessie)
Ekvall John (Hilda)
Yovic Milan
1839 Buchinger Theo (Julia)
Keegan N L (Christina)
Nekola Chas (Marie) contr
1840 Kratochvil Jos (Mary)
1841 Vacant
1843 Fisher A M Mrs
Grey John
Hladny Fred (Angeline)
Skuros Geo (Helen)
Svatik John (Eva)
1844 Carpenter Edw (Marcella)
Clark Edw
Falk Anthony (Louise)
Koc Geo (Mary)
Phillips Jos (Alice)
1846 Frasz Ignatius (Anna)
Ogara John (Ellen)
Wojtecki Martin
1847 Conroy Thos
Curran Thos (Margt)
Geary Thos (Cath)
1848 Trcka Frank (Regina)
1849 Lutonske Frank (Mae)
McClorey Jas (Agnes)
Tuma Rudolph (Angela)
1850 Hadiaris Peter (Carrie)
Harupton John
Jaworski Vincent
Przynwrski John (Bernelce)
Rempert Wm (Clara)
Schultz Richd (Frances)
1851 Hayse Edwin (Julia)
Hrdina Jas (Anna)
Maciejewski Matthew (Helen)
Pivec John
Szot Rose
1853 Balicki Walter (Mary)
Baumi Chas (Josie)
1854 RuDenski Anna
Mastalerz Lucas (Rose)
Pitner Frank (Olga)
Pitner Josephine Mrs
1855 Novak John Co mfg chemists
1856 Axsmith Wm plmbr
1858 Dvorak Jos confr
Gorny Stefan S dentist
Kozeluh John
Nikerle John

W 19th intersects

1900 Ucinski Sigimund confr
Kessler Rose Mrs
Kozeluh Wm (Anna)
Pinkowske John (Josephine)
Zatko Jas (Anna)
1901 StPius (R C) Church
1902 Habian John (Marian)
Kielminski Peter (Sophia)
Wachowski Frank (Rosie)
1906 Belinski J J (Agatha)
Donarski J A (Anna)
1908 International Dairy Co
1909 Marchant W A Rev
1914 Copeland Harry (Myrtle)
Gerard Alex (Cath)
Kohn Fredk A phys
Parker Chas
Sabath Morris (Jennie)
1918 Janata L J (Rose)
Kostka J L (Clara)
1919 StPius School
1920 Kostelnik Jos (Maria)
Loebel Max (Lottie)

W Cullerton intersects

2000 Picek John (Josephine)
McNearney Wm (Mary)
Strunc Frank (Julia)
2002 Ball Adolph (Barbara)
Hamacek Mary Mrs
Weibel P J (Josephine)
2003 Siman Jos (Eliz)
2005 Kovats Jos (Christina)
Lamb Bridget Mrs
2006 Man Julius (Rose)
Sabath Rudolph (Anna)
2007 Foley Margt Mrs ©
Koepka P P (Mary T)
McNeff Jas (Alma)
2008-12 Opila Paper Co
2009 Vacant
2011 Curran W H (Margt) ©
Curran T J (Bessie)
2013 O'Dell John (Maria)
Horsky Frank (Barbara)
Martinek Edw (Antonia)
2014 Sees Chas (Agnes)
Murray Steven (Olga)
Velflik John
2017 Curry Patk (Kath)
Davis Edwin (Barbara)
Schmitz Mary Mrs
2018 Z & H Auto Service
2019 Heinrich Margt
Kostakis Andrew (Allie)
Schille John (Selma)
2021 Joreuclewski Frank (Helen)
Likovec Casimir (Mary)
Summa Cath Mrs
2022 Paluchowski John jr
Ciha Frank J (Emily) meats
2023 Dorn Herbert (Bertha)
Kruger Wm (Mary)
Victor Auto Specialty Co auto accessories
2024 Stapleton Mary Mrs
Schoeman Cath Mrs

W 21st intersects

2100 Routas Peter confr
2101 Chmura Jos (Helen) gro
Blaha John (Julia)
Vidmar Jos (Anna)
Vlasich Steven (Anna) chiropractor
2102 Kostal Jerry (Emily)
Routas Peter (Mary)
2105 Holecek W F (Pauline)
Kavas Steven
Markoja John (Mary)
2106 Opletal Otto (Bessie)
2107 Kralovec J M (Mary)
2108 Kaszubowski Leo trucking
2109 Bugdorowacz Casimir
Ducak John (Mary)
Kolosinski Matt (Mary)
O'Neill Edw (Anna)
Wojcik John (Frances)
2111 Fitzgerald P J (Helen)
Gayock Andrew
Meyer Milo (Mary)
Mrak John (Mary)
Payer Frieda Mrs
2113 Gannon Loretta Mrs
Gulbord Geo
Nagl Chas (Kath)
2116 Grossman Anthony (Mary)
Grossman Anthony jr (Florence)
2117 Doman John (Priscilla)
Gnat John (Antoinette)
Lubejko John
2118 International Dairy Co garage
2119 Malonowski John (Anna)
Szamelt M J (Angela)
2121 Kalec Paul (Rose)
Kopen Anton (Frances)
Muelhusan Fred (Birdie)
2122 Clombor Antoinette Mrs
Orpik Pauline Mrs
2123 Jarczyk Louis (Antoinette)
Kadlec Anna restr
Malik Jos (Anna)
Welser Jos (Jennie)
2124 Dillmann Geo barber
Dudkowitz Barbara Mrs
Radon John (Cath)
Wagner Frank (Emma) restr

W 21st intersects

2134 Western Garage auto reprs
2136-44 Vacant
2146-52 Ashland Auto Wreckers junk
2154 Markoustsas Gust restr
2156 Petrakos John P confr
2158 Markoustsas Gust

W 22d intersects

Blue Island av intersects

2217 Beverly Fuel Co
2221 Joseph Bros Lumber Co
2260 City of Chicago Dept of Public Works 22d Pumping Station
2322 City of Chicago Bureau of Streets shop and garage
2352 City of Chicago Bureau of Engineering water pipe extension div central dist
2364 Scully Steel & Iron Co
2445 Risher Fire Brick Co
2449 Curtis Veneer & Lumber Co
2501 Lake Sand Corp
2703 Witt Herman (Louise)
2830 Vacant
2841 Stein-Hall Mfg Co

Elevator intersects

3058 Western Auto Body Builders Co

W 31st intersects

3100 Vacant

Archer av intersects

3136 Vacant
3144 Dept of Public Works (br)
3150 Cronin J J ©
Kelly Knitting Mills
3152 Vacant

Robinson intersects

3162 Vacant
3166 Kane Frank

W 32d intersects

3200 Vacant
3202 Blattiaux Jos (Mamie)
Pentecostal Mission
Rothermel Conrad Rev
3204 Lesicki Jos (Victoria) ©
3207 Bukowski Louis (Cath)
3210 Krafta Michl (Augusta)
Kroggel E E Mrs
3212 Vacant
3214 Sekulich Martin (Lena) © furn rms
3232 Filtenborg Christ
3235 Vacant
3238 Witt Anna Mrs gro
3222 Brudzinski Bros bakers
3229-31 Columbia Fastener Co dress fasteners
3230 Dombrou Anna Mrs gro
3240 Markham V J (Lucy)
3242 Vacant

W 33d intersects

3300 Puk Geo (Helen) gro
Ahearn Collie (Mary) ©
3302 Martens Edw confr
3303 Johnson Albert (Nellie) ©
3304 Tatro Thos
White Jas (Mary) ©
3307 Woods W J (Anna) ©
3308 Anderson E C (Mary)
3309 Davaney Chas (Lillian) ©
3311 Lynch Mary Mrs ©
3312 Soustek Dominick ©
3317 Harvat Jos (Josephine)
Litkowski Albert (Mary)
3321 McMullen Thos A
3323 Vacant
3324 Burns Richd (Louisa) gro
3329 King Chas (Julia)
Murray Michl M (Estelle)
3331 Vacant
3333 Vacant
3336 Vacant
3338 Crowell Margt Mrs
3339 Corrigan P R (Nellie)
3341 Vacant
3343 Vacant
3344 Vacant
3351 Cywinski John (Mary)
Kerch Josephine Mrs ©
3355 Garva Frank (Tillie)
Molecski John (Sophie)
3358 Krause Aug (Pauline) © gro

W 34th intersects

3400 Bell Malt Products Co
DePatie V L
3401 Bukauskas Anton (Antoinette) gro
Fields F E (Emma)
Kasperski Anna Mrs ©
3403 Vacant
3409 Martinkus Aug (Petronella) soft drinks
Smiles Frank (Mary) ©
3413 Vacant
3418 Moran Frank (Rose C)
Turner W J (Rose) ©
3419 Moran Harry (Mary) ©
Doody Max (Jennie)
3422 Doering C H (Mary) ©
3424 Gumos Walter (Kath) ©
3425 Petrosus V A (Anna) ©
3428 Vacant
3430 Dryer Printing Co
Lincoln Mfg Co screw mach products
White Eagle Bottling Wks
3440 McKinley Garage
3441 Smigel John (Laura)
3443 Vacant
3445 Dobski John (Mary) ©
3446 Richter H C (Augusta)
3447 Clark Raymond (Cath) ©
3448 Cammack Saml (Anna) confr
3449 Vacant

W 35th intersects

3500 Faklis Michl J restr
3506 Patnoudes Amelia C Mrs furn rms
3507 Devine Jos M (Marie) restr
3511 Postal Tel-Cable Co
3512 Jones A A ©
3516 Zoschke Lucille drsmkr
3524 Schuler Paul (Pauline)
3528 Renick Wm (Mary)
Wika C S (Margt)
3532-46 Wrigley Wm Co garage
3535 Fries C N Co varnish mfrs
Wrigley Wm Jr Co (factory)
3548 Sanitary Dist of Chicago store rm
3549 Wrigley Wm Jr Co (whse)
3550 Spears Mary Mrs
3552 Jaffke C A (Elsie)
Jaffke F H (Lillian)
3556 Wise Saml soft drinks

W 36th intersects

3600 Bruno E F restr
Dockel Mary Mrs ©
3606 Walsko Anna Mrs
3610 Kowalsko J J (Selma) ©
3612 Hughes M L (Anna)
3614 Kriz Jos (Gussie)
3616 Michels Andrew (Antonina)
3618 Madonia Sam (Cath)
3622 Vacant
3624 Goyette Mary Mrs ©
3626 Drewniana Thos
Krzesniak Michl (Louise)
Malichuk Steve (Sophia)
3630 Vacant
3632 Flanagan Thos (Anna)
3633-35 Sierra Chemical Co
3634 Burger John
Gatter Harry (Ella)
3636 Goyette Victor (Marcella)
Western Union Teleg Co
3638 Stencal Annie Mrs gro
3640 Dieringa Paul
3641 Richardson & Boynton Co heating apparatus
3644 Marino Theresa Mrs restr
Rihka Jos
Weder J H (Clara H)
3646 Roddy John (Florence)
3649-59 Loose-Wiles Biscuit Co
3650 Drja Thos (Mary)
Gruszka Nellie Mrs
Mokhl Peter (Annie)
Rusin Anna Mrs
3652 Allen C L (Alice)
Burke T J (Mary)
3654 Kmiecik John (Frances) soft drinks
3656 Regnier F M beauty shop
Regnier Ozias (Mary) ©
3660 Rak Jahn (Anna)
3662 Novak J soft drinks

W 37th intersects

ASHLAND AV AND BL S—Contd

3700 Standard Oil Co fill sta
3701 Quick Service Box Co
3711-19 Chicago Metallic Mfg Co tinware
3712 Universal Terminals & Transfer Co
3718-24 Acme Sausage Co
3732 Macek Jos lunch
Rozak Andrew (Laura) soft drinks
3737 Union Bag & Paper Co
3738 Ashland Av Malt Extract Co
Bucker Tony malt syrup
3739-59 Pullman Couch Co
3742 Bradford W J Paper Co
3742-44 Central Dist Printing Co
3744 Metal Lubricants Co
3750 Borg Josephine Mrs
Central Restr
3752 Dondalis Thos (Anna)
Jersey A soft drinks

W 38th intersects

3800 Schuckhart Bros fill sta
3804 Obregon Ruben (Mary)
3808 Falat Stanley (Mary) restr
3810 Tuman Jos (Agnes) gro
3815-27 Continental Can Co
3820-24 Duntz Herman Co sausage mfr
3832 Balish Leo (Patronela) billiards
3836 Haven J C barber
3854 Libuszowski John © real est
3856 Libuszowski John © lunch
3859 Starck P A Piano Co

W Pershing rd intersects

3900 Vacant
3901 Chicago Merchandise & Equipment Co sta No 2
3910 National Wool Exch Inc
3912 Chicago Steel Service Co
3914 Vacant
3916 Vacant
3938 Vacant
3940 Blue Ribbon Coal Co
cor 40th w Chicago Junction Ry Co spl agts office

W 41st intersects

intersects

4100 Wilson & Co pkrs
4101 Serna Peter restr
4105 Fleischman Rudolph (Mary) © soft drinks
4107 Bazarski Aug (Annie) soft drinks
4109 Gonciarz Anton F (Fannie) © soft drinks
4111 Wolcik Jos (Emma) © soft drinks
4115 Stanley Christ soft drinks
4125 Szakowicz John (Mary)
4131 Markowska Frances Mrs delicatessen
4145 Synkowski Peter (Sophie) © soft drinks

W 42d intersects

4200 Molnar John
Stone Harry (Sadie) restr
4201-09 Darling & Co chemists
4206-18 Darling & Co garage
4220 Darling & Co chem laboratory
4222 Jasud Walter soft drinks
4224 Vacant
4226 Tadda Gustave soft drinks
4228 Jacezko Demitro (Mary) barber
Pecheko Manuel (Julia)
4231 Packingtown Day Nursery
4244 Macikas Anthony (Caroline) gro
4246 Szotek Jos (Ella) © restr
4248 Demikes Louis restr
Szotek Jos (Anna) restr
4250 Wolkenstein Peter dry gds
4254 McAuliffe Anna Mrs
4256 Fullam John soft drinks
4258 Dubois Otto restr
Miguel Jose (Manna)
4263 Connell John J (Lidia) restr

W 43d intersects

4300 Svienty John (Anna) cigars
4301-25 Merchants Wholesale Gro Co
4302 Larsen Hans horseshoer
4306 Kurek Stanley (Josephine) cigars
4308 Fulla John (Mary) cigars
4310 Michniak Stanley (Mary) cigars
4312 Walush Jos (Varnike) gro
4314 Lamorelliana Chas restr
4318 Nunes Jos (Mary) restr
4320 Gonzales Gregoria Mrs restr
4322 Vacant
4324 Ynveinskis Felix restr
4326 Vargos Manual restr
4326½ Gould Herman (Evelyn) barber
4330 Martinez Philip billiards
Tenorio Max barber
4338 Barr Saml (Mary) shoe repr
4340 Sarna Peter (Eliz) genl mdse
4342 Pritikin Barnette (Rose) cigars
4346 Pradziad Francis (Antoinette) cigars
4343 Hub Metal Bed Co
4348 Bucz John (Caroline) meats
4350 Hanas John (Mary) cigars
Helegda Mary Mrs
4352 Marzak John (Fannie) ©
4358 Strawbridge Donald (America) barber

W 44th intersects

4400 Sinclair Refining Co
4404 Bockenski Matthew (Amelia) cigars
4410 Koziel Anna Mrs cigars
4412 Barrios Pablo watch repr
4419 Gross B & Co Inc hides
4420 American Gut String Mfg Co
4428 Vacant
4532 Parquette Tony fruits
4442 Konicki Leo (Mary) blksmith
4446 Bukowiecki Anthony whol fruit dlrs
4450 Stegyta Antoinette cigars
4454 Dlacuras Pete restr
4458 Shalac Thos cigars

W 45th intersects

4500 Pretcher Max (Helen) hdw
4501 Stroner John (Anna) © restr
4502 Kobiowski R B (Victoria) drugs
4504 Weiner Aaron genl mdse
4507 Martinez H G (Marica) © gro
4508 Cohen Albert hdw
4509 Vacant
4510 Shalac Nellie Mrs church gds
4512 Zentra Jos lunch
4513 Vacant
4515 Kosciuszko Voetech (Anna) © meats
4516 Witensky H men's furngs
4518 Poluskowsky Albert (Charlotte) variety store
4520 Price K J (Cecelia) shoes
4521 Basinski A J (Mary) paint
Nowicki Victor real est
4522 Vacant
4524 Flores C L billiards
4525 National Gut String Mfg Co
4526 Cohen Geo furn
4529 Schreibman Jacob (Mollie) © clnrs and dyers
4530 United Tea Stores gro
4532 Parquette Tony fruits

Main Menu

YOU MUST TELL THE RIGHT PEOPLE!
We can locate the productive prospect for you.
Ask us to help you sell

The von Weller-Lyon Company
180 North Wacker Drive
Four trunk lines—FRAnklin 0316

ASHLAND AV AND BL S—Contd

4533 Woo Chas K lndry
4535 Vacant
4536-38 Goldberg Benj (Minnie) clothier
4537 Vacant
4539 Knaflewski Felix (Ugene) ⓞ florist
4542 Soblerjski Jos (Julia) men's furngs
4543 Jozefiak Stanley (Erma) ⓞ billiards
4544 Soberjski John shoes
4547 Vacant
4548 Cohen Max (Rose) china
4550 Dunn M C clothing
4551 Yusken Anthony W (Johan) jwlr
4552 Malisewski J D (Margt) druggist
4553 Lepkovsky Morris (Dora) tailor
4554 Oppenheim Abr men's furngs ladies ready-to-wear
4555 Dunn Bohomil (Ella) ⓞ
4557 Reliable Clothes Co
4558 Cohen Maurice men's furngs
4600 Gould J W clothing
4601 Strikol Michl phys

W 46th intersects

4602 Bogas Michl barber
4603 Star Morris clothing
4604 Krowlikowski B J (Mary) shoes
4605 Vacant
4606 Doktorski I J (Anna) furn
4608 H & M Dry Gds Co
4609 Tasemkin N B (Ella) ⓞ
4610 Blank Abr (Kathryn) men's furngs
4611 Perlberg Saml (Edamek) ⓞ
4612 Goldberg Ethel genl mdse
4613 Gorgen Geo restr
Vostona Rodergues
4614 Vacant
4617 Kornberg Isaac (Ruth) ⓞ ladies ready-to-wear
4618 Ast M I (Josephine) jwlr
4619 Olympia Theatre moving pictures
4620 Vacant
4624 Wodys David (Eva) dry gds
4625 Vacant
4627 Olympia Candy Shop
4629 Jazinski John (Stephina) ⓞ jwlr
4630-32-34 Gordon Jack dry gds
4631 Ford Shoe Store
4632 Gordon J dry gds
Avor Dese (Juanita)
4633 Vacant
4636 Pawelklewicz Magdalena Mrs furn
4639 Vitak Elsnic Music Co
4640 Nelson Max (Bertha) men's furngs
4641 Vacant
4642 Gulis Gus restr
4644 Yama Saki restr
4645 Pietrzykowski Marcell (Sabina) ⓞ pharm
Vezel Chas Z dentist
4648 Petropulos & Dimos billiards
4649 Brodie Anna Mrs restr
Flannagan J J (Estele)
Hupert John (Alma) dentist
4650 S & B Store men's furngs
4651 Zbylski Jos (Marie) ⓞ men's clothes
4651½ Schultz J M (Mayme) ⓞ barber
4652 Algow Sol (Lena) jwlr
4653 Central Cigar Store
4654 Robinson Shirt Co br
4655 Central Cigar Stores Co cigars and tobacco
4656 Best Shoe Co
Kostowski J L (Josephine) dentist
Tate C H phys
4658 Economical Drug Co
Snyder Richd H dentist
Goldberger Henry E phys
Abra Merlin Z phys

Gross av intersects
W 47th intersects

4700 Goldblatt Bros dept store
4700 Larkin Store The
4701 Depositors State Bank
4705 Kennedy's Furniture Co
4712 Clay Henry Shoe Store
DeRouque C W dentist
Gaffins Jos (Rose) leather gds
Logan A E
Vaitush Otto optician
4713 Everybody's Shoe Stores
People's Recreation Room
4714 Karasik Hyman mlnr
New City Sign Wks
4715 Boss Hat Shop
4715½ Vacant
4716 Lewis Style Shop
4720 Goldberg's Style Shop
4722 Vogue Dress Shop
Botkowsky Morris jwlr
Goldberg Louis (Frances)
4723 Woolworth 5c and 10c store
4726 Bartley D F (Mary) naprapath
Burrows B B ready-to-wear
Bartley D F (Mary)
4728 Brody Al cloaks
4729 International Hat Shop
Ahmete Matthew (Ella)
Segal Chas
4730 King & King shoes
4731 Firestone Hat Shop ladies' hats
Newark Shoe Stores Co
Trapp Aug billiards
4732 Delso Sweater Co
4733 Fulka Wm men's furngs
4734 Lipshitz F dresses
4735 Goldberg & Goldberg dry gds
4736 Harris Wm A cloaks
4737 General Market House Co
4738 Novak Jos meats
4739 Menis & Fishman shoes
4740 Ashland Cloak Shop
4741 Shaw's Specialty Shoppe ladies' and misses' clothing
4742 Feltman & Curme Shoe Stores Co br

W 48th intersects

4800 Metz John
Pappas Michl
Walton C A dentist
Walton S F dentist
4801 Sherman State Bank
4802-12 Goldstein Furniture Co
4805 H P W Stores Inc dept store
4811 Hendricks A E (Louise)
4814 Taylor Washing Machine Co br
4815 Walkiewicz Sol mlnr
4817 Moscovitz Meyer dry gds
4818 Father & Son Shoe Store
4819 Osman's Inc ready-to-wear clothing
4820 Sorkin Nathan gro
4823 Gordon Louis fruits
Stach M W (Mary) ⓞ
4824 Vacant
4826 Naltozny Walter photog
4828 Bloom Harry house furngs
4829 People's Gas Light & Coke Co The
4830 Ratsky & Stone clothing
4831 Skotnicki Sigmunt restr
4833-35 Dale Furniture Co
4834 Commonwealth Edison Co (S Ashland Electric Shop)
4838 Kehl Vincent paints
Kohl Jos (Theresa) pntr
4839-41 Irving's Department Store
4840 Heidenreich E F (Johanna) hdw
4843 Callahan Corinne ⓞ piano tchr
Jankowski Walter
4844 Sprung & Schliselfeld dry gds
4845 Liberty Clothing Co
4846 Garfunkel Fannie ⓞ house furngs
4848 Zabicki Andrew (Kath) ⓞ gro
4849 Block Morris (Esther) ⓞ dry gds
4850 Wrzesinski V W tailor
4851 Goldberg S E clothing
Brichta Mildred
Burnstein G R (Margt)
4852 Jeiglewicz Michl (Martha) photog
4853 Schnierle Valentine (Anna) ⓞ men's furngs
4854 Vacant
4855 Massias Mary Mrs ⓞ ice cream
4857 Kaczynski Boleslaw (Estelle) ⓞ meats
4858 Inland Rubber Tire Co

W 49th intersects

4909 Singer Sewing Mach Co
4911 James Edw (Cora)
4914 Bridge Sheet Metal & Furnace Co
4915 Falk A R (Pauline)
Lee Florence beauty opr
Rubenstein Bro dry gds
4916 Kwiat Jos shoe repr
4918 Keil J A meats
4919 South Town Fruit Co
4920 Vaulgres Wm lunch
4922 Star Linoleum & Carpet Store
Pawloski Jas (Kate)
4923 Pechter Edw hdw
4924 Zima J J photog
4926 United Curtain & Draperies Co
4928 Detloff J A men's furngs
4930 Bolchert & Merschantz bakers
Bolchert Ida Mrs
4931 Katz & Svoboda meat
4933 Taman Bros sporting gds
4934 Southside Knitting Mills
4934½ Schlenkert Alex barber
4935 Spot-Lite Sporting Gds Co
4936 Meyers Harry (Mary) dry gds
4939 Detloff Veronica mlnr
4940 Reichman Geo jwlr
4941 Feldman Peter (Fannie) shoes
4942 Rubenstein Aron (Belle) ⓞ United Hat Store
4943 Medintz Israel (Fannie) fruits
4944 Stanklewicz Frank (Sophie) ⓞ paints
4945 Briel Caroline Mrs ⓞ
Schwartz Sam (Becky) hats and caps
4951 Czarnik Co church gds
Lange Rudolph (Bernice)
Weber Martin (Emma)
4953 Yeager Eliz Mrs ⓞ
Lange Rudolph soft drinks
4956 Migit Wm (Margt) confr
4957 Thibeau Marie Mrs
4958 Bank's Coffee Store
4959 Chrzanowski Wm (Stella)
Kurtys Valentine (Magdelena)
LaCroy Martha Mrs

W 50th intersects

5000 Frankwisz O A dentist
Goldberg Harry (Molly)
Lesko H P drugs
Patejdl Irma nurse
Patejdl Jas phys
5001 Taylor Sol (Nellie) confr
Holland A B Mrs
5002 Goldberg Harry dry gds
5005 Vodvarka Marie mlnr
5006 Ebeling Henry ⓞ soft drinks
5011 Harry Jim lndry
5012 Edwards Molly Mrs
McRae Noal (Jennie)
5012-14 Fine Harry Furniture Co
5013 Cohen Jos fish
5014 Cunliff Wm (Evelyn)
Field Mae
McCullough Albert (Viola)
Panos Geo (Christiania)
5015 Drantklewicz John ladies' ready-to-wear
5016 Saul John furn
5017 Pritikin Morris gro
Bader Anna Mrs
5020 Figatner J P (Sylvia) ⓞ paints
5021 Reliable Dry Goods Store
5022 Cyrocker Ignatz (Martha) ⓞ cigars
5023 Sommer Gustav (Clara) house furngs
5024 Edelhofer Chas (Mary)
5025 Przybylski Steph (Annett) ⓞ meats
5026 Vogel Minnie Mrs ⓞ
5027 Wagner Jacob (Caroline) baker
5029 Klappauf Mary ⓞ
Podborny Alex M real est
5030 Ashland Millinery Shop
Krug Henry (Bertha)
5032 Blackman Isaac shoes
Lange Anna
5033 Ronkowska Martha mlnr
Rankowski Edw (Martha)
5034 Slader Thos whol tob
5035 Krasny Anthony (Anna) ⓞ jwlr
Nowakowski Walter (Theresa) shoes
5036 Miller Chas (Tillie) shoes
5037 Rosen Ansel (Anna) dry gds
5038 Hansen Anthony (Agnes)
Sherman Shirt & Hat Shop
5039 Wolf John furn
5041 Goodman Michl H (Nance) chiro
Sundberg C E washing machs
5042 Brooks Louis tailor
Bradley Wm (Leona)
5043 Heinemann Aug A ⓞ photog
5044 Berman Milton meats
5046 Great A & P Tea Co (Lr)
Oleary Thos (Ellen)
5047 Goeditke Chas (Christine) art gds
5048 Naugebauer Paul baker
5049 Heinemann Aug A
~~Southwest Electrical Sales Co~~ contrs
5050 Novak P J
5051 Marushko Nicholas (Julia)
5053 National Tea Co br gro
5054 Buchinski P R Piano Co
5056 Simigis G P confr
5057 Cornell Lunch Room
5058 Kahn Harry dentist
Mitchell J L phys
Koch O F phys
Mrazek Bros drugs
5059 Aronberg A M dentist
Choice Confectionery
Enkel Pauline Mrs
Filiplak M J phys
Kostrubala Jos dentist

W 51st intersects

5100 Southwest State Bank
5101 Delight Utilities Co (br) washing machines
Stavrakis Gus hat clnrs
5103 Good Housekeeping Electric Co br
5104-06 Heyne Motor Sales
5105 Southwest Grill The restr
5107-09 Karavidas Thos furn rms
5111 Zdrojewski A A oil burners
5115 Brzuskiewicz John (Frances) ⓞ hdw
5117 Bradlan Otto (Angeline)
Silski Marie Mrs
5118 Vek W F (Josephine) ⓞ florist
5119 Poss Leonard gro
Schneider Anton (Mary) watch repr
5120 Synowicz Frank real est
Meyers Chas (Lelia)
5121 Beck Fred (Clara) feed
Stoecker Geo (Jennie)
5124 Uloswech Peter (Pauline)
Wagner Chas (Bertha)
5125 Brzoska Bernard (Matilda) malt and hops
Komrowski John (Anna)
Weber John (Mary
5127 Milker Sophia Mrs
5129 Brykczynski Jos real est
Derby John (Margt)
5130 Knowski John (Alvina)
Rapp Theo (Minnie)
5135 Pawlowski Nicholas (Stella) shoe repr
Pavlik Mical (Anna)
Srarkowskwsi John (Sophia)
5137 Canning J H (Anna)
Cummings Robt (Martha)
Felschlaetner John (Theresa)
Roedliger H W (Stephania) auto tires
5138 Heyne Motor Sales
5139 Biskni Jos (Kate)
Bemson Adolph (Emma) bats
5142 Kee Sam lndry
5143 King Peter (Mary)
5144 Kuzawski Felix ⓞ soft drinks
5145 Schiller Herman soft drinks
Kadlec John (Mary)
5147 Kozlowski F A real est
Paul Edw (Hilda)
Szymanski Stanley barber
5149 Hamline Gust auto repr
5151 Dubisch Otto (Flora) novelties
Hasibar John (Frances)
5156 Kramer Mathias shoe repr
Moritz Michl (Minnie)
5157 Sachs Leopold soft drinks
5158 Manly H S (Rose)
Nagell John (Stella)
Twogood Fred (Rose)
Wojciechowski & Tacla Co real est
5159 Sachs Hall
Sachs Leopold (Minnie)

W 52d intersects

5200 Ajax Heating Co plmbrs
Bader Louis (Irene)
Moore Walter (Mildred)
Pfeiffer Paul (Mary)
5201 Flentje Henry (Pauline) ⓞ
Price Albert dentist
Shaffel Louis (Julia) clo clnrs
5202 Thomas & Valentine soft drinks
Deroulin Henry (Margt)
5203 Kucharzak Geo (Lucy) candy
Tulpa Jos (Lillian)
5204 Vacant
5205 Boul Real Est Corp
Maes Leonard (Anna)
5207 Wissis Jos (Helen) restr
Kruzel Leo (Antoinette)
White Richd (Mary)
5209 Spaniel Louis (Anna) gro
Morrissey Nora Mrs
Sutherland Michl (Mary)
5210-14 Sherman Motor Car Corp
5211 Bodinet J P (Marie)
Domagalski Anthony (Rose)
Textor John (Elsie)
5212 Sherman Motor Car Corp
5213 Bauer Nicholas (Susanna)
Mieses John
Zimmer Mary Mrs
5218 Clevenger Earl (Nellie)
McDonald's Hall
McDonald Wm
5220 Budner Stanley (Mary)
Kreten Carl (Helen)
5221-23 Rosenfelder Marie Mrs hdw
Rosenfelder Marie Mrs
5224 Wagner Jos (Magdalena) ⓞ baker
Withof John (Myrtle)
5225 Albright Edw (Mary)
5226 Peterson Edw (Hattie) ⓞ meats
Miner Chas (Hattie)
5227 Busby J M (Adeline)
Kroudles Mollie Mrs
Probst Geo (Theresa)
Schnitzler Gro Stores br
5228 Williams Carl (Marie) ⓞ gro
5230 Gigler John (Mary) ⓞ
Sladky John (Helen)
Thiebeau Henry (Theresa)
5231 Brakopp Richd (Lucile) ⓞ dry gds
5233 Panek Otto (Julia)
Pardell John (Cath)
Pardell Cath Mrs candy
Wnuck Edw (Anna)
5237 LaFrancis J G (Marie) sporting gds
5238 Lange Leo (Olga) ⓞ shoe repr
Altman Louis (Mary)
McGowan Jas (Alice)
rear Treichel Bertha Mrs
5239 Becker F Asphaltum Roofing Co
Clevenger Earl (Nellie)
Monihan John (Rose)
Starck Minnie Mrs
McNamara Thos coal
5241 Mack Bros coal
5242 Zippman Storage & Transfer Co
Zippman Mary Mrs
Dietz W H (Jeannette)
Zippman Henry jr (Alice)
5244 Mittler Peter (Anne)
5252 Fenzau Adam (Bertha) soft drinks
Radovitz John (Annie)
5254 Dybas Martin real est
Heintz Frank (Agnes)
5258 Kempa Stanley (Charlotte)
Kempa Pharmacy
5259 Boolukos Louis gas sta

W 53d intersects

5300 Lehner Jos (Rosie) soft drinks
5302 Franz John (Marie) ⓞ hdw
Kapp Jos (Margt)
5306 Reuter Fredk (Bertha) ⓞ
5307 New City Auto Commercial Works
5308 Basting Emil (Mary) meats
Dietrich Henry (Margt)
Klein Adolph (Rose)
Willinger Jos (Mary)
5310 Doerr Jos (Betty)
Waldherr Carl (Anna)
5311-15 Bielski Thos auto pntg
5316 Dillenburg J G (Anna) ⓞ
5317 Vacant
5318 Schaefer Nick (Mary) barber
5319 Pickerski John (Mary)
5320 Kocinski Stanley (Theresa) ⓞ tailor
Cassidy Timothy (Ann)
Dietz John (Mildred)
5322 Johnson Wm (Mary)
Munroe Jas (Nina)
5324 Eckel Walter (Edna) gro
Wechmann Wm (Johanna)
5326 Barron Vincent (Adeline)
Fabian Albert (Theresa)
5327 Well Battery & Ignition Service
5328 Rahlfs Margt Mrs ⓞ
Schulz Henry (Helen)
5336 Kregel Marie Mrs
Szczepanski Frank (Sophia) ⓞ
5338 Cummings Fredk (Lucy)
Kimbark Frank (Lillian)
5339-45 Oldsmobile Auto Sales
5349 Hannica Auto Sales
5350-52 Kloeckner Mathias (Anna)
Michalowicz Jos (Antoine) ⓞ ⓞ florist
5354 Watkins John (Helen) ⓞ
5355 Reiter Geo (Gertrude)
5357 Keysen Christ (Caroline)
5358 Kapsimalis Christ (Anna) fruits
5359 Great A & P Tea Co gros

W 54th intersects

5400 Sheehy L J gas sta
5401 National Tea Co gro
5402 Petzinger John ⓞ soft drinks
5403 Detloff John (Marie) dry gds
5404 Reinhardt Chas (Eliz) ⓞ gro
Dahlin Earl (Gertrude)
Moore H D (Vardabelle)
5406 Basinski C L ⓞ hdw
5410 Langer Julius baker
Knapp Barbara Mrs
5411 Spadarr Jas (Jeanette) fruits
5413 Reliable Meat Market The
5415 Battery Service Sta
5417 Braden Evan (Eva) clnr and dyer
5418 Blue Bird Beauty Shop
Daly Mary Mrs
Grindler Louis (May)
Langer Julius (Lena)
5418½ Maramicsin John (Irene) real est
5419 Boulevard Billiard Parlor
5421 Sykes D E (Lena)
5422 Brophy W J (Anna)
Kelly Michl (Jennie)
5425 Curtis Eliz Mrs
5426 Farrell Patk (Mary) ⓞ
5428 Indiana Medicine Co
Laxo Products Co medicine mfrs
5429 G & G Supply Co radios
Rieger C hemstitching
5430-32 Stam David (Minnie) men's furngs
5431 Schoenhelder Henry paints
5433 Boulevard Service Garage
5440-44 Ashland Av Motor Sales
5441-45 Vacant
5447 Bernardy E M photo
5448 Allen S J printer
South West Tire & Battery Service
5448½ United Cigar Stores br
5449 Baron Harris clnr
5450 Verde Amilio shoe repr
5451 Schuckert Henry music
5453 Jakubowsky Harriet mlnr
5454 Vranas Wm shoe shiner
5456 Boulevard Light Lunch
5457 Walgreen Drug Co
Berry Fred A phys
Phillips Herbert E
Phillips Leon G dentist

W Garfield Blvd intersects

5501 Cahill Bros real est
5505 Heck E G dentist
Kuchler F G dentist
Streich E A phys
Henning Chas pharm
5506 Jasinski Marie mlnr
Breaks E E dentist
5507 Sullivan Bros men's furn
5508 Enright Mary Mrs
Freckelton Wm (Grace)
5509 Mid West Cleaners
5510 O'Brien J M
Tri-Motto Restr
5512 Kerrigan W F undtkr
5513 Vacant
5515 Vacant
5516 Victory Fruit & Vegetable Mkt
5519 Shinghal L restr
5520 Great A & P Tea Co br gros
5521 Gavlin Louis jwlr
5523 Bleymehl Alma notions
5525 Esterman S N fish
5526 Grogan Bros gro
5527 Bundschuh John meats
5529 Janiach Gus baker
5530 Hanley's Bootery
5531 Freudinger C G hdw
5532 Frase O P (Lillian) baker
5534 Community Fruit Store
5535 Rudolph John varieties
5536 Casker & Malone meats
5537 Kee Sam lndry
5538 Baker O O (Leona)
5539 Schnitzler Butter Stores br gro
5540 Vacant
5541 Rugandorf Saml gro
5542 National Tea Co
5544 Chmielewski Mitchell (Bernice) baker
5545 Vacant

W 56th intersects

5600 Williams & Co dry gds
5601 Milner Harry cigars
5603 Snyder Chester (Cecelia)
5605 Bukowiecki Anthony
5607 Pask Edw barber
McKean Andrew (Anna)
5608 Conroy J E real est
Burns T M (Minnie)
5610 Britten Eleanor Mrs
5611 Vacant
5612 Wolf Chas (Eva) plmbr
5613 Doyle Jos cigars
5616 Cohen A J (Blanche)
5617 McVay Ulick (Mary)
Ohde Albert (Mary)
5618 Reed J P (Teresa)
5620 Brzuskiewicz Roman
5621 Ashfield Cleaners & Dyers
5622 Carlton Bootery
5623 Emily-Marie Shop ladies ready-to-wear
Huscher Leo (Dorothy)
5624 Feleyn Benj shoe repr
5626 Southwest Pet Shop
5628 Marks Carl
5629 Miller L C (Lillian)
Tschierse Eleanor
5630 Dubetz Saml uphol
5631 O K Cleaners & Dyers
5633 Vacant
5636 Gebhardt R J (Sophy) meats
5638 H & H Radio Shop
Walsh John (Cath)
5639 Phillips Pearl Mrs gro
5640 Brueggeman Fred (Mary) confr
Shields W S (Edna)
5641 Hultsch M & Co paint
5647 Lowry Wm (Mary)
5649 Mitzky J A meats
5650 Hoffmeister Chas (Anna) ⓞ
5651 Reich Edw barber
5652 Kruse R C undtkr
5653 Edwards Jos
5656 Schiefer Michl meats
Wessel Max (Rose)
5657 Consumers Sanitary Coffee & Butter Stores br gros
5658 Planos Peter fruits
5659 Lohmar W F drugs

W 57th intersects

5700 Great A & P Tea Co gros
Kirst Emil (Veda)
Noth Frank (Annie)
Wenta Frank (Anna)
5701 Winter John soft drinks
5702 Stoyke Henry meats
Baldacci Peter (Esther)
Good W H (Hallie M)
Grebe Irene Mrs
5703 Tenenbaum Abram (Lillian) gro
5705 Grage Matt heating and ventilating
5706 Winters John
5707 Globe Light Co elec contrs
5709 Vacant
5713 Rachenske Jos (Julia)
5715 Boulevard Printery
Stevens Steph (Julia)
5716 Kemm Henry (Anna) ⓞ
5719 Weber Bros
5720 Ghilarducci Paul (Emilie) ⓞ broom mfr
5728 McIntyre Alf (Marie) soft drinks
5730 Miller Albert (Olga)
5732 Falk Geo
5737 Buerkle John
Kitson Sophia Mrs
5745 Aldridge Robt (Anna)
5746 Rapp Geo storage
5747 Aldridge Robt (Anna)
Domark Louis J (Lovonor Z) ⓞ
5751 Volz Fred tailor
5753 Vacant
5757 McGovern John
5758 Dearborn Wm (Sophia) ⓞ
5759 Mohr Henry malt and hops

W 58th intersects

5801 Wagner Jos gas sta
5802 Vacant
5806-20 The General Wrecking & Lumber Co
5819 McCowan Gerald coal
5841 James Raymond gas sta
5847 Wurm F W auto repr
5849 Pavletic Paul D real est
5853 Chrisopulos Nick restr
5857 Christensens Sheet Metal Wks
5858 Vacant
5859 Yates Herman drugs
McAvoy Harry (Rose)

W 59th intersects

5900 Dadas John confr
Opitz J H phys
Slansky C J (Helen I)
Soellner O C dentist
5901 Klein Mary Mrs
5902 United States Cleaners & Dyers
Gaetz Vincent barber
5902½ Kortis G J hat clnr
5903 Tasopolos Thos restr
Ruddy J P (Cath A)
5904 Vacant
5907 Hawkins Eug shoe repr
Thursten Hathaway
5908 Potter W E (Sarah) ⓞ confr
5909 Vacant
5911 Grogan E H mfr mats
Jelenovic Geo (Jennie) paperhngr
5913 Binder Herman (Josephine) soft drinks
5916 Bojdanich J J (Mary B) ⓞ
Sorich J A (Pauline M) pntr
5918-20 Campbell H J (Alice A) ⓞ auto painting
5922-24 Laroche J P ⓞ auto trimrs
5926 Brennan J J blksmith
5928-34 Vacant
5929 Fox A H tire service
5931-37 Walsh-Tanner Co The auto pntrs
5936 Francisko Frank ⓞ
5937 General Commercial Auto Body Bldrs
5938-46 Vacant
5948 Hyknjol J J
5949 Thomson John W Co sheet metal wks
5950 West Englewood Auto Repair Shop
5951 Universal Electric Repair Wks
5952 Morfoot John auto repr
5958 Texas Co

W 60th intersects

ASHLAND AV AND BL S—Contd

6000 Binder Jos (Hermina) soft drinks
Bulan & Ruzic Co gro
Bulan John
Stiglich Wm (Mary M) ⓞ
6002 Mayen M A Mrs ⓞ ladies ready-to-wear
6003 Peoples Grocery and Market
6004 Evoy John (Johnana C) ⓞ
6005 Drszin Geo (Vinka) fish
Sokol John (Domina) ⓞ
6006-28 Vacant
6007 Smolcic Matthew (Gloria) tailor
Miller Gustave
Noe Gustave (Mary)
6011 Zic Jos (Mary) ⓞ barber
6013 Great A & P Tea Co br gros
Mihalovich Wm (Anna)
6015 Mataya Anton (Margt)
6019 Kelly Frank (Mary)
6021 Farrell John soft drinks
O'Brien Grace Mrs
6025 Ashland Pure Ice Co
6030 Hess & Thiel
6032 Art Wet Wash The
6033 Vacant
6034-38 Vacant
6040 Mikulich John (Floria) ⓞ meats
6042-46 Vacant
6043 Strmic John (Victoria) real est
6045 Lorenz Bros auto reprs
Cuculic Jos (Kath)
6048 Mulligan David gro
6049 Mikulich John (Gloria) ⓞ
Lencioni Theo (Camilla Z) ⓞ
6049 Semmler Fred (Annie) shoe repr
6051 Isbitz Louis (Gertrude) ⓞ tailor
6053 Jun Gustave baker
6055 Rensky Louis paints
Weisberg Jacob
Pansky Louis (Tillie)
nw cor Poole Harrison gas sta

W 61st intersects

6101 Vacant
6108 Brady Saml (Kate)
Brady Susan Mrs
rear Jennings W E (Lillian)
6110 Haranborg Alex (Eva) ⓞ tailor
Huston Leroy (Mae)
6111 Cernich Steph (Josephine)
McMurdy Jas (Edna)
6114 Hilton Jas (Eliz)
6115 Schroeder & Thompson undtkrs
Thompson J J (Lucile)
6116 Ogborn H C (Mary)
6120 Granko Frank (Mathilda)
Guberina Anton
O'Connell John (Julia)
6122 Lennons J W (Margt) ⓞ embdr
6135 Vacant
6137 Gibbon Jas J horseshoer
6138 Heuer Geo (Mary)
Kauzlarich Jos (Mary)
6139 Vacant
6142 Amari Bernard (Emma) barber
6143 Dellorto Victor garage
6146-48 Gawley Bros moving
Gawley J R (Eliz) ⓞ
6149 Holland Furnace Co
Gillard Thos (Marie)
6150 Seidlitz Adam (Lena) ⓞ auto accessories
6154 Muir Thos soft drinks
Justich Jos (Helen)
Walich Thos (Margt)
6158 Frale & Moran Service Sta
6159 Fanjoy F E (Eloise)

W 62d intersects

6201 Kelly Martin del
6214 Jerner Adolph gro
Murphy E A real est
Loehwing Marx
6217 Arnoldsville Building & Loan Assn
6218 South Town Motor Sales
6219 Koenig Carl (Bertha)
6222 LeBlanc Morris (Sadie)
Michaels Mark (Marie)
6224 Ellis Harry (Anna)
6227 Vacant
6229 Semco Furniture Co
6230 Dudman Edw (Margt)
Tychsen Adolph (Louise)
Tychsen A W (Emma D)
Tychsen P C (Alvina) ⓞ
6234 Homolka Jos (Mame) ⓞ
Carey Frank soft drinks
6236 Queen Recreation Parlor
6237 Blair John W & Co real est
6236½ Hobbs C S signs
6238 Vacant
6240 Vacant
6241 Campbell T J & Co real est
McMoniman Frank J dentist
6242 Vacant
6243 Briar Products Co
6244 Nicels John lunch
6245 Vacant
6248 Vacant
6249 Doris Jas restr
6250 Vacant
6251 Vacant
6252 Vacant
6253 Joyce Jas T florist
6254 Kelly Archie (Laura L) barber
Bonner Chas phys
Bressler Jacob phys
Cassell Beauty Shoppe
Hofman Henry phys
Jacobs Harry phys
Lynch John dentist
Moore Optical Service
Northstrum Orville dentist
Salmon Chas phys
Seaborg John W dentist
Wall Wm H dentist
Zoro Co chemists
6255 Baker Hillier phys
Bayard Walter phys
Black B B phys
Boodel John C phys
Carey Eug phys
Fraider Frank dentist
Franklin Finance Corp
Green Herman dentist
Greenwald Julius phys
Hirsch Edwin phys
Nowlin John H phys
Ohner Chas phys
Pauly Michl phys
Western & Southern Life Ins Co
6256 Kanelos Alex confr
6257 Walgreen Co drugs

W 63d intersects

6302 Andersunas Jos F chiropodist
Bonar J Harold dentist
Campbell John N dentist
Hoffman Dental Laboratory
6304 Brown Wm (Mary) shoe shine
6305 Jong Mee Lo restr
6307 Congreve's Cigar Store
6308 Piggly Wiggly Stores Inc gros

Main Menu

A retail store, in a neighborhood similar to this, gets $250,000 in sales per year through the steady use of Personal Letters written on the AUTOTYPIST.

MacPHERSON-EAMES MFG. CO. 417 S. Dearborn St.

The Auto-typist SELF-OPERATING TYPEWRITER

ASHLAND AV AND BL S—Contd
6309 Katz Bootery The
Metropolitan Business College
6310 Metzger C T (Mary)
Nelson A K Mrs
6311 Vacant
6315 Taslitz & Loher restr
Young Jas—(Jon)
6317 Thomsen C F clothing
6319 Schoeppe R H
6320 Jonsen J F dry gds
6323 Conklin F J optometrist
Landin H E (Ethel)
Pepper Susanna Mrs
6324 Lagoni J E hdw
6325 Maddern Carolyn Mrs
Connors Janie Mrs
6326 Rosenstein Abr hdw
Geisler Hugh E (Mary)
Murphy Emmett (Margt)
6327 Conklin Frank J (Etta) optometrist
6328 Bartenes Michl army gds
6329 Fark F A (Louise)
LaBounty Harry
6330-32 Woolworth F W Co 5c and 10c store
6331 Bergstrom & Fisher real est
Atkinson W S (Lesta)
6332 Ripley G A (Mary) ⓪
6333 LaHart Market mnr
6334 Mandelbaum S L (Maude) shoes
6335 Boysen Furniture Co furn
6338 Schmidt Frank (Anna) baker
6342 Conca Peter (Mary) gro
Hunter Jas (Anna) roofer
6343 Hart F C tires
6344 Huegel Michl (Ella) meats
6346 Cronins C J dry gds
6350 Great A & P Tea Co The gros
6352 Weisberger Abr (Dora) ⓪ fruits
6354 Finley John (Cath)
Leverne C E (Anna)
Reynolds Russell (Lillian)
Trapp C T (Anna) ⓪
6355 McGarr F R real est
6356 Rosenzweig B R (Regina) ⓪ window shades
Buckley Michl
Montgomery Emily Mrs
6357 Vacant
6358 Wuest Chris (Margt) ⓪ baker
6359 Vacant
W 64th Intersects
6400 Vacant
6401 Vacant
6402 Howland H E phys
Larson H E (Anna)
6403 Vacant
6405 Berghelser Geo (Marion)
6409 Carr Cornelius tailor
Atha Henry (Dora)
Hartwick Frank (Eliz)
Mariner Harry (Mabel)
Vaughn Geo (Alice)
6410 Christensen Chas (Mary) ⓪ tailor
6411 Idon Carl (Emma)
McCarthy R F (Stella)
6412 Kaufman Max meats
Stefanous Peter (Emma)
6716 McIntosh-Wagner & Co real est
Palos Hills Memorial Park real est
6424 Vacant
6425 Arkin Harry (Lena) dry gds
McInerney Martin (Flora)
Zwinskes Henry (Ada)
6427 DiMuro Anton barber
6428 Enders C A auto dlr
6430-40 Kipp Express & Van Co
6433 Green Chas (Elinor)
Murphy Edw (Laura)
6435 Nielsen Wm coal
6437 Cmunt Rudolph (Caroline)
6441 Helebrandt Louis (Anna)
Hughes H G (Emeline)
6443 Mastney Mary Mrs
6445 McGarr Albert (Irene) plmbr
6446 Kowalski Michl (Mary) ⓪ soft drinks
6448 Marino Michl (Anna) ⓪ shoe repr
6450 Tolksdorf Philip (Dora) ⓪ gro
6451 Osterhouse Mae Mrs
6452 Reis John (Mary) ⓪ meats
6453 Martens & Wieting undtkrs
W 65th Intersects
6500 Karban Jos (Emma) ⓪ soft drinks
6509 Channon B Z (Mollie L) phys
6510 Bleck Bros exp
6510½ Spohr W J
6511 Pacourek G F ⓪
6512 Wancsik Bros dresses
6514 Stapke Chas (Mary) ⓪ delicatessen
Michaels Anna Mrs
6515 Pearce Alpha
6518 Delcourt J E (Mary)
6520 Christe John (Mary) ⓪ radios
Gilbert R E (Frances)
6522 Gross Harry clnrs and dyers
Helzirg Marie Mrs
6523 Runkle Fred (Barbara) ⓪
5626 Boulevard Cleaners
Michlich Raymond (Agnes)
Veneri Jas (Mary)
Eastman Fred (Sadie)
6527 Vesper F L (Mary) del
Ryan Thos (Marie)
Wallace John (Eva)
Zmora John (Sophia)
6528 Rohrbach H (Lillian) clnrs
6530 Daly Jos (Agnes) mlnr
6526 Cacciato Ignazio (Anna) ⓪ barber
6534 Karg Geo (Mary) ⓪ radios
6535 Long Michl (Anna)
6539 Blanco Antonino (Rosie) barber
6540 Vacant
6541 Roubik J L (Frances) hdw
6542 Moy Chas lndry
6557 Vesper F L (Lucy) gro
Provost Fred (Winfred)
6558 Vacant
W 66th Intersects
6600 Walsh T J (Winifred) soft drinks
O'Malley Julia Mrs ⓪
Speece Jos (Anna) barber
6602 Conley Cath Mrs delicatessen
Gabin Andrew (Anna)
6604 Vacant
6608 Fell A J meats
Maier Jos (Mary) ⓪
6615 Myers Frank (Rose) plmbr
6617 Shaw Robt printer
6619 Vacant
6621 Yurevich J K real est
6621½ Weber Chas (Mary)
6623 Ulrich Benj malt and hops
6627 Lepiereske John (Anna)
6629 Kuczerepa Anton (Mary) tailor
6630 Herrschner Fredk mail order house
6631 Mathieu Peter (Pauline) shoe repr
6631½ Consumers Sanitary Coffee and Butter Stores gro
6632 Vacant
6633 Stamp Thekla dry gds
6635 Great A & P Tea Co gros
6636 National Tea Co gro
Sullivan Edw (Emma) ⓪
6637 Fazio Philip & Co leather
6639 Clayton H W (Margt) roofer
O'Malley Bros meats
6640 Schack J M (Tillie) ⓪ gro
Grisby W J (Anna)
6641 Bonelli Ben barber
6642 Associated Confectioner Corp
Griksby W A (Lena)
6643 Bentrott H F (Emma) baker
6644 Krueger Peter (Mary) ⓪ paints
6648 Friedman Maurice (Bertha) dry gds
6649 Gudzo Geo chiropractor
Miller Ben (Hattie) shoe clr
6651 Kaprall Jacob (Jennie) gro
6653 Gt A & P Tea Co gros
6655 Loettler Josephine baker
Marsh Mollie E
6657 Walborn P E drugs
6659 Walborn P E pharm
W Marquette rd Intersects
6702 Roxana Petroleum Corp gas sta
6706 Godlewski Alex (Mary)
Guide D M (Caroline) ⓪
Sullivan John (Bridie)
Wenrerstein Wm (Louise)
6709 Holmquist Tire & Battery Co
6712 Lamanna Michl ⓪
Modern Tire & Battery Co
6714 Brown J S (Eva) ⓪
Townsend Martha Mrs
6715 Schetter & Benline real est
6717 Soltrow Abe (Millie) tailor
Voight C F ⓪
6719 Godlewski Alex
6720 Soukup Jos (Pauline) ⓪ meats
Kleinhans Jos (Anna)
6725 Vacant
6727½ Vassilopulos Teo restr
6731 Dalia F F (Rose) ⓪
6733 Barre Alex (Cecelia) ⓪
Lascasto Philipp
6738 Yearlon Geo (Lula)
6743 Flynn A C Heating Co
6746 Patros Michl soft drinks
6749 Bowers Geo (Cath) tinshop
6753 Nielsons A C (Lena)
6757 West Englewood Wholesale Grocery Co
6758 Square Deal Service Station
6759 Hannigan M E soft drinks
W 68th Intersects
6801 Degnan E J gro
6803 Sodro Chas batteries
6812 Broloh A C auto repr
6815 Eaves H B (Mary)
Sirus Leon (Mary)
6818 Grill F J (Marie) ⓪ real est
Tessmer John (Margt)
6819 Vacant
6821 Mayer H J & Sons Co spices
6825-27 Wolff & Co plmbr supplies
6829 Brodsky Louis auto repr
6831 Gottlieb Herman (Esther) welder
6838 Marino Angelo (Mary G) hdw
6840 Civello Vito (Mary) barber
6841 National Tea Co
Moore Wm (Mary)
6843 Lehmann Adolph meats
Langman O A (Freida)
6844 Heath Arth (Mary)
Longshore J A (Sarah) ⓪ delicatessen
6847 DeSuno Ralph cigars
6848 Velone Gustav (Luella)
6849 Hastie T C (Margt)
6851 Efantis Gust restr
6852 Harrington Frank (Lillian) ⓪
Martens Jos (Anna) soft drinks
6854 Union Restr
6855 Chopp E W real est and bldr
6856 Mortgage Royal Co
6858 Walgreen Co br
W 69th Intersects
6905 Adams Chas ⓪
Adams O H dentist
Arndt Celia
Clark O N
Felch L S (Lillian)
Governale S T phys surg
Love Bernard (Mary)
Mayer S A (Mary)
Meerwaith Carl (Gertrude)
Taylor F F (Ida)
6907 Vacant
6909 Vacant
6915-17 Christensen Edw auto repr
6923 Tanner C E (Loretta)
Weir Amelia Mrs
6925 Braun Bettie Mrs
Holland Clyde (Roxie)
6931 Kaesbach O W (Augusta)
Koop J F (Amelia)
6933 Murphy Timothy (Sadie)
Steidinger Marie Mrs
6941 Iannielle Ralph (Josephine)
6943 Nagel Thos (Margt) ⓪
6945 Bednarski Edw (Martha) gro
6953 Schulen N H (Freida) ⓪
W 70th Intersects
7007 Cullinan & Blach soft drinks
Moecker Harold (Mateline)
7008 Laonar John
7009 Gordon Geo (Gertrude) vet
Mirabella Bert (Eliz) barber
7011 Peterson Axle Mrs
7013 Coombs W J (Theresa) ⓪
7018 Olson Constr Co
7020 Sunberg E A sheet metal wkr
7022 Baumruk Edw (Alice) ⓪
7025 Sockett John (Mamie) ⓪
Wilson Bridget Mrs
7026 Maughan John (Bridget) ⓪
Napolillo Angelo (Anna)
7035 McCarthy P H (Mary) ⓪
Tagler Geo (Clara)
7037 Suges H J ⓪
7050 Marquess Thos
Neupert Andrew (Louise)
7051 Baksch Albert (Carrie)
7059 Standard Oil Co gas
W 71st Intersects
7116 Henderson Melville
7118 Flutman John hdw
7130 Grueber Jack cigars
7132 Vana Bros Bakery
7134 Consumers Sanitary Coffee & Butter Stores br gro
7136 Horath Geo meats
7139 Electric Shoe Repairing ⓪
7140 Monaco Mike barber
7140½ Dangelo Thos confr
7142 Israelstein Max dry gds
7146 Great A & P Tea Co br gros
7146½ Coutoumanos Geo fruits
7148 Schroeder Eric meats
7150 Horwitz Sol clnr
7150½—Wensel Jas fruits
7152 National Tea Co br gro
7154 Houlf Albert meats
7156 Eisenberg Berta delicatessen
7157 Fazio Jos (Dorothy)
7158 Grayson Josephine drugs
7159 Electric Shoe Repair Shop ⓪
W 72d Intersects
7200 Kent M F soft drinks
7201 O'Connor J J (Ada)
7203 Parmer G C
Rodewell Edwin (Anna)
7205 Aron L H (Freida)
7208 Stumpf Coffee Co br gro
7214 Miskales Kazmer (Caroline) clnr
Hickey Mary
7216 Krass Michl (Josephine) hdw
7218 Trembaczkiewicz Mike (Rose) gro
7222 Manuel Hugh (Kittie) ⓪
7223-25 F & D Motor Service
7224 Hageman Sadie
7226 Courtney E L (Kath)
7228-32 Vacant
7240 Wahlgethan Gustav (Amelia) baker
7241 Taylor J D (Bertha)
Voznak Marie
7243 Milkevich Jos (Frances) ⓪
7244 Scola Frank barber
7251 Christ Chas (Emma)
Krieger Jos
7253 Hobin Michl (Anna)
7256-58 Westfield Service Station
W 73d Intersects
7308 Peetire Jos (Margt) ⓪
7312 Bunyea W J (Margt)
7320 Vacant
7320½ Oxe C J jr
Radio Press The
7322 Vacant
7356 Poulos Geo restr
7358 Boures Wm confr
W 74th Intersects
7400 Ashland Industries Bldg Corp real est
Machinery Warehouse Inc
Randle Geo (Cath)
7401 Poulos Geo
7402 Stanley Steamer Inc
7406 Glazing Contrs
7420 Ajax Hand Brake
7430 Stevens Constr Co whse
W 75th Intersects
7501 Chgo Fire Brick Co
7510 Grogan Coal Co
Grogan E J
7531 Chicago Fire Brick Co
Gorss Edw (Anna)
7559 Rezac Geo gas sta
Home Oil Co
W 76th Intersects
7600 Highland Service Sta
7601 Hogan & Burnette gas sta
7633 Richardson Motor Service
7650 Palazzi Jos (Theresa) cigars
7659 South Town Service Sta
W 77th Intersects
7701 Vacant
7703 Vacant
7703½ Georno Michl barber
7705 Stumpf Coffee Store
7707 Schmidt Andrew (Ebba) meats
7709 Vacant
7711 Mulligan Food Shop
Mulligan Jas (Cath)
7711½ King Geo lndry
7713 Orloczky Frank (Rose) tailor
7717-19 Cole & Johnson Motor Sales
7720 Ashland Beauty Shop
Foster John (Marian)
Seeber L G (Minnett) optometrist
7721-29 Clark & Stevenson Garage
7726 Kinsman J V (Eliz) electn
7729 Artistic Shoe Repairing Shop
7734 Cartier E M (Anna)
Copeland Thos (Irene)
Highland Baths
Hannion P C
Ovitz Homer (May)
Schade Jessie
7736-38 Aetna Heating Co
7738 Bourne Harry (Margt)
Mooney Nellie Mrs
Ovitis H E
Vanderhyden Harry (Beatrice)
7752 Quality Bakery
7753 Feichtinger Jos (Frieda) pntr
7754 International Fruit Store
7756 Great A & P Tea Co
7758 Bergstedt Jas drugs
W 78th Intersects
7800 National Tea Co gro
Ahrendt A W
Kennedy Mary Mrs
Meenan F J (Emma)
7801 Consumers Sanitary Coffee & Butter Stores br
7801½ Feilchenfeld Bros Mkt Inc meats
7802 Christopher Jos meats
Enright M T (Johanna)
Farrell W F
Highland Fruit Store
7803 Crull Food Shop
7829 Raymond & Wendt real est
7837 Hansen P S real est
7839-41 Elmore Elbert E & Co real est
7843 Swiss Cleaners & Dyers
7845 Howell L H (Margt)
Jones W G (Helen)
Kvitt Olga
Lonallan Michl (Agnes)
Nicholes Mary Mrs
Stewart Sarah Mrs
Wahlman Edgar (Cecelia)
7846 Dorl W G (Ella)
McDade R E (Sadie M) phys
7847 Highland Barber Shop
7848 Burke J H real est
Jorgenson Hilbert (Cath)
Old Colony Life Ins br
7849 Murphy & White men's furngs
7850 Ashland Market
7851 Highland Specialty Shop
7852 Arrow Drug Co br
Arnold E M phys
Hansen Gudmund (Agnes)
Jamison Geo (Imogene)
Laederach Walter dentist
Picard Arth phys
Piquerney A V
7853 Hedeen F V jwlr
7854 **Apartments**
201 Schubert A A dentist
202 Marvelle Beauty Shop
203 Kimble H E phys
204 Byrne Webster dentist
205 Ryerson P M phys
206 Morrison Thos phys
207-11 Vacant
213 Finley Mary C
214 Hagen Veronica
301 Dopp H C (Irene)
302 Wheaton Nellie
303 Padden Thos
304 Vacant
305 Kimble Harley (Martha)
306 Vacant
307 Williams Andrew (Marie R)
308 Vacant
Street continued
7855 Amer Hat Bleachery
7856 Ashland Restr
7857 Dorigan Bros florists
Dorigan Chas
7858 Palais Confections
7859 Highland Theatre
7861 Highland Candy Shoppe
W 79th Intersects
7900 West Highland State Bank
Adolph H S public acct
Ryden F A phys
7911 McKay & Pogue Inc real est
7915 Highland Electric Shop
Jahns Frank (Agnes)
Johsn & Johns chiropractors
7930 Nelson & Johnson real est
7952 Blum Christina
Delglorno Anthony barber
Flynn John (Cath)
Kribs Mary
McLaughlin Eliz delicatessen
Senn R W (Alice)
7953 Quality Food Shop
7955 McGinnis M P real est
Berg J G (Ruth)
7957 Carroll Jas (Josephine)
Hanna Ella Mrs
Hays F G (Helen)
Joffe Dry Goods Co
Rivers Chas
7959 Welch F J drugs
Karper Fredk (Nellie)
W 80th Intersects
8000 Consumers Sanitary Coffee & Butter Store
8001 Taprell & Woll real est
8002 Community Fruit Store
8004 Otto & Conn meats
8005 National Tea Co gro
8007 Highland Bakery
8008 Ryan & McArdle real est
Culp Stuart (Gladys)
Glinke Herbert (Helen)
O'Connell Walter (Marian)
Ryan Lawrence (Rosella)
8009 Feilchenfeld Bros meats
8010 Vacant
8010½ Vacant
8011 Osko Geo tailor
8012 Bruen Gerald (Eleanor)
Feeney C M (Frances)
Jacobsmeyer Harvey (Laura)
Love D C (Frances)
Sprague Lester (Anna)
Zingelman Augusta Mrs
8031 Duerr Tire & Battery Service
8033 Mueller Robt F florist
8035 Fischers Arth J stationery
8036 Vacant
8037 Vacant
8038 Vacant
8038½ Talbot Jos dry gds
8039 Vacant
8040 Finnegan Geo A delicatessen
8043 Hogan Matt cigars and tobacco
8043½ Casgrove Wm (Pauline)
8045 Ashland Hardware Store
8045½ Mikkelsen Edna Mrs gift shop
8047 Hugo Contino barber
8048 Palenik Chas (Ruth)
Schnitzler's Butter Store (br)
8048½ Palenik Anthony (Eva)
8050 Vacant
8056 Vacant
8056½ Vacant
8058 Aronberg Albert (Dora)
Lagen Geo (Anna)
Scanlon Wm J Inc drugs
W 81st Intersects
8109 Eugene Lipp baker
8111 Kastrinas & Johnson fruits
8113 Shirley Market
8115 Messner & Beier real est
8117 Kornmayer J C
Kaweck Jos L tailor
Macfarlane R F
Montague Lawrence (Mae)
Moore Richd (Grace)
Russ A H jr (Helen)
8118 Senn Ralph W real est
Thompson & Lamberty bldg contrs
8139 Zimdahl Herman shoes
8139½ New Way Food Shop restr
8148 DeDiemar Guy (Loretta) delicatessen
8148½ Santos Peter J (Marie) shoe repr
8152 Dvorak Jos (Rose) baker
W 82d Intersects
8210 Scholz's Plumbing contrs
Scholz Chas (Nonie)
8222 National Tea Co gros
8224 Flynn T E (Mildred)
Garrity F W (Margt)
Moss H D (Mary)
Whitfield W D (Eliz)
8226 Grogan's Gro & Meat Market (br)
8227 Miller Electric Co
8227-29 Dutton Wm (Daisy)
Kuh Julius (Emily)
McShane Jos (Anna)
Ross Carl (Edith)
Zenke Herbert (Florence)
Bright Cleaners
Flieger Mary Mrs
8230 Gehle Fred hdw
W 83d Intersects
8300 Benson John A lawyer
Schuler-Teeling Co real est
8301 Edgewood Pharmacy
Hagenau Christ (Anna)
Needelman Saml dentist
8303 Gt A & P Tea Co gros
Hagenaw Christ (Anna)
Schwartz A H (Rose N)
8305 Martin's Market
8307 Delgiorno Jas barber
Willin J E (Mary)
8309-17 Ashland Auto Sales & Service ⓪
8319 Vacant
8350 Bucek Anthony gro
8352 Krueger Fred C meats
8354 Natl Tea Co gros
8356 Dunne Peter J gasoline service sta
W 84th Intersects
8400 Vacant
8443-45 Bohlin & Johnson Garage auto accessories
8447 Anderson & Dahlquist delicatessen
8449 Santangelo Saml (Frances) shoe repr
8452 Vacant
8456-58 Antonopulos Wm gas sta
W 85th Intersects
8509 Palmquist Jos E real est ⓪
Palmquist J E (Victoria)
8520 Vacant
8524-34 Vacant
8536 Siegal Louis H clnr and dyer
8551 Lynch Patk (Mary)
Rosen & Mattson real est
8553 West Auburn Market
8555 Consumers Sanitary Coffee & Butter Store
W 86th Intersects
8631 Hooper Florence Mrs
Lind Elmer C heating and ventilating
Thompson Jas (Maria)
8633 Curtis W R (Grace)
Highland Beauty Shoppe
Olson Elmer E real est
Wilson F V (Margt)
8635 Thompson Jas delicatessen
8639 Pickens Jos ⓪
8646-48 Mulholland Frank A Co real est
8658 Vacant
8659 Olson Elmer G real est
W 87th Intersects
8700 Boures Wm confr
8723 Roberto John tailor
8725 Vacant
8727 Riccinty Anthony shoe repr
8740 McGlone S E (Leona)
Pratt H DeF (Laura C)
8742 Ellis O O
Higgins J J
Mehring A W (Helen)
Kabella Emil G (Mae) hdw
W 88th Intersects
8812 Beadle G I (Martha)
McDougal Emma P Mrs ⓪
W 89th Intersects
8931 Haas Lawrence C garage
8936 Butler J T (Irene A)
McLean Sylvester (Cath)
Seidat Aug (Bertha) ⓪
Sullivan P F (Anastatia)
Tiemau's Grocery & Market
Wesley N A (Florence)
W 90th Intersects
9002 South Ashland Service Sta
9041 Barrett Bros real est
9041½ Houlf Harold P meats
9043 Consumers Sanitary Butter & Egg Store
W 91st Intersects
9101 Kurz Drug Store
9111 Condon & McCoy real est
9139-45 Vacant
W 92d Intersects
9210 Harder & Jones real est
Cook J
9220-22 Vacant
nw cor Standard Oil Co Service Sta No 250
W 93d Intersects
9301 Vacant
9312 Fox W C (Minnie B)
9317 Cook County Bldg & Improvement Co
W 94th Intersects
9417 Boyer Thos J real est
9437 White C O Co real est
9438 Hardin J J
Hardin Grace Mrs restr
9442 Killham Nell E restr
9447 Ryan, Colgan & McArdle real est (br)
9449 Ebert Wm J clothes clnr
9451 Beverly Lunch Room
9453 Gorman Gerald R lawyer
Hayes & Haven real est
Klein Wm plstr contr
Parlin Benj F dentist
9455 Vacant
9457 Vacant
W 95th Intersects
Vincennes av Intersects
W 110th Intersects
11030 Lexis Claudy (Jessie) shoe repr
Chelsea pl Intersects
11055 Allen Ransom barber
Warner Richd (Eliz)
W 111th Intersects
11105 Vacant
11112 Boone Walter
11115 Howard W H (Lizzie) ⓪
11119 Franklin Henry (Millie) ⓪
11123 McDonald Henry (Sarah E) ⓪
11124 Brown C T (Roxene) ⓪
11126 Patton B A (Mayme) ⓪
11128 Crockett W H ⓪
Wood C E (Myrtle)
11130 Wilburn W J ⓪
11131 Johnson Jack (Alice) ⓪
Scott Elmer (Maud)
Pryor av Intersects
11136 Wood C E (Myrtle L)
11138 Hess Luther (Anderson)
11140 Finley Clarence (Laura) ⓪
11141 Scott Jerry (Eliza)
11142 Rhoden John (Leona)
Chiles Alice music tchr ⓪
11146 Prince W J (Mae E) ⓪
11148 Barbee Frank (Olivia)
11156 Marish Mary Mrs
11159 Lillard Wm (Mary) ⓪
11160 Rhymes Ike (Mary) ⓪
11161 Campbell Jas (Magnolia) ⓪
11162 Ward John (Mary) ⓪
11165 Scott Andrew (Nina) ⓪
Word Isaac (Elsie)
11168 Joseph Victor Rev (Eula)
11169 Hart Elmer (Louise)
11170 Harrison Rufus
11172 Bankendora Wm (Lillie) ⓪
11173 Fisher W M (Leona) ⓪
Giles Saml (Lulu M)
Monterey av Intersects
W 112th pl Intersects
11262 Brooks Danl (Rosa L) ⓪
11264 Vacant
W 113th Intersects
11300 Banks Henry (Izola) ⓪
11301 Ray Susie Mrs ⓪
11308 Andrews Jas (Katie) ⓪
11310 Wilson Jos (Delia) ⓪
11314 Bruner John (Mamie) ⓪
11315 Wusko Anna Mrs ⓪
W 113th pl Intersects
W 114th Intersects
11401 Green Fred (Patsy) ⓪
11408 Davis Geo (Gwendolyn) ⓪

ASHLAND AV AND BL S—Contd
11412 Roberts Elmore (Mattie) ⓪
11417 Hearn Dudley (Edith)
W 114th pl Intersects
11444 Rousseau J H (Anna)
11446 Jordan Burkie (Carrie)
11448 Leonard Chas (Eugenia)
11450 Smith Oscar (Eliz) ⓪
11454 Johnson Percy (Cora) ⓪
11456 Roland Benj (Mary)
W 115th Intersects
W 116th Intersects
11650 Rock Island Country Club
Schultz F J
W 117th Intersects
W 118th Intersects
W 119th Intersects
W 120th Intersects
12051 Minisan Cornelius (Helen) gro ⓪

ASHLAND PL (WD)—(Changed to Emerson av)

ASTOR (ND)—From 40 E Division n to 25 North av
North av Intersects
E Division Intersects
1205 Galt A T (Ida C) ⓪
1207 Bennett H R
Hannell V M S (Hazel)
Cowan Bertha
Waterman Jane M
1209 Andrews C W (Margt)
Bodman A C (Nellie W)
DeBujac E P (Grace M)
Friedman R J (Frances)
Hoyt F T (Bertha)
Hummert E F (Adeline)
Lee W H (Jessie)
Lentz J M
McCarthy J T (Eliz)
McNichols W J (Elsie)
Page Edwin (Elsie B)
Peabody F G (Gladis)
Powell C A (Pearlie)
Roberton Edith W Mrs
Rubel Maurice phys
Schueler F R (Martha)
Schwerin C L (Mary R)
Skinkle Blanche R Mrs
Stein S L (Clara)
Strattan A G (Val)
Whipple J N (Margie)
White Robt (Emma)
1210 Cahill E A (Gertrude)
Eddy A W (Rachael)
Fiske K B (Marie)
Herrick Louise Mrs
Knott Henry A (Isabel W)
Melloy Emma B Mrs
Oakley H S
Schaffner J H (Elliot B)
Ware C W Mrs
1214 Black R F (Fredonia)
Davis J W
Dennis C S Mrs
Hooper Henry jr (Maryland)
1216 Maison du Nord Hotel
1218 Stenson Jean
1221 Vehon Morris (Nellie A)
1222 Pickering Grace drsmkr
1223 Estabrook Jane
Lohman Edna Mrs
1224 Baldwin Abr (Helen)
Scott Intersects
1235 Mansure E L (Nellie)
Pierce Frank E Dr (Georgie)
Richardson R R
Ross R E (Mary)
Washburne Hempstead Mrs
1236 Garibaldi Theresa Mrs
1240 Evans Lyndon Mrs
1242 Gray Horace Dr (Kath)
Senn Wm N Dr (Margie)
1244 Stewart J W (Charlotte M)
1245 Austin W B
Casselberry W E Mrs
Coonley J S (Louise)
1248 Pauling E G (Mary F)
1250 Johnson F J (Louisa N)
1260 Stone J S (Mary)
E Goethe Intersects
1300 Scudder A M (Louise)
1301 Vacant
1304 Stein L M (Marie)
1305 Everitt Florence M
Fiske R S Mrs
Gartner F B Mrs
Schilling E H
Schelberg Wilber
1306 King H C (Ida B)
1307 Smith Mose (Gertrude)
1308 Verree J E
1309 Barland Hugh (Florence)
Mart Florence L Mrs
Patterson R H
Robinson T S (Alice C)
1310 Schein G L
1311 Walton Caroline R
Carr Sara A Mrs
Halvorsen H L
Martin Florence L
Palmer E B Mrs
Rosenak Theo (Eliz)
Strathern Vairn
1312 MacArthur R A
1315 Allerton Robt
Beach C B (Helen F)
Eldridge Harold (May)
Forgan D R jr
Morton Wirt
Wegg D S Mrs
1316 Holden Hale (Eleanor)
1318 Alpha Kappa Kappa Frat
McGibbon Weber
1320 Culver Maud furn rms
1322 Petersen Wm F Dr (Alma)
1325 Vacant
Banks Intersects
1344 Hibbard Frank (Dorothy)
1345 Thomasson Nelson jr (Indu)
1346 Furst E A (Jessie)
1347 DeLong Fredk (Mary)
1348 Smith Kanne (Marie)
1349 Callahan A F Mrs
1352 Otis R C (Seeley) ⓪
1355 Goodman W O (Erna S)
1362 Coleman J G (Anna W)
Ennis Margt H Mrs
Lee Mary A Mrs
Morgan Alden Mrs
Wallace F D (Ella)
Williams Anna
1365 Waller J B (Sarah)
E Schiller Intersects
1400 Offield J R
1401 Culbruth Sudler (Eliz)
1404 Curtis Adeline M Mrs
1406 Ryerson Jos (Annie L)
1412 Stevens O G (Louise S)
1415 Bucklin V R (Imogene)
Cook G J (Mary E)
Otis J E (Emily)
Reed P L (Sally)
Vandusen R H (Madzie)

Main Menu

ASTOR—Contd
1416 Blair W M (Helen B)
1421 Smith Alex (Nelyie V)
1425 Vacant
1427 Caran O J (Margt)
1429 Street Chas A Mrs
1430 Burry Wm (Jane) ⓞ
Bowen Louise K Mrs
1431 Ryerson E L jr (Nora)
1432 Vacant
1434 Channon Vesta W Mrs ⓞ
1435 Jones Gwethalyn
1436 Foley Annie E Mrs ⓞ
1440 Fisher G P
1442 Throop G E (Ida)
1443 Hansen A R (Louise)
1444 Vacant
1447 Wheeler R C (Lydia)
1448 Farnsworth G J (Alice) ⓞ
1449 Durbin F M (Hazel)
1450 Borden John (Courtney)
1451 Fortune J L (Agnes S)
E Burton pl intersects
1500 Vacant
1505 Bentley Cyrus (Eliz)
1511 Baur Bertha Mrs ⓞ
1518 Dickenson F R (Alice M)
1519 McCormick Robt (Annie)
1520 Farwell F C
1524 Hinds Thos (Eliz)
1525 Rehm W H (Clara) ⓞ
1529 Cox Jane E
1539 Block P D (Cellia)
1541 Jerrems Donald (Roslyn)
1545 Hanley H L
1549 Dennehy T C (Virginia)

ATLANTIC AV (NP)—(Changed to Oketa av)

ATTRILL (WD)—From 2200 Milwaukee av southwest to 2125 Stave
2616 Goodman Raymond (Mabel)
2617 Thorson Herbert (Augusta)
Wiedeviecht Isabella
2618 Wieneke C H (Flora)
2620 Cudnochofski John (Emma) plmbr
Shaughnessy Lydia
2621 Demeyer Theo (Hattie)
Keller Harold (Mamie)
Seidler Arth (Kittie)
2623 Alexenson Adolph (Valborg)
2624 Franklin Martha
Hanson Arth (Gyadys)
Newberger Edw
Newburger Lulu Mrs
Bluhm W G A (Adeline)
2627 Erdman Jack (Lottie)
Meyer Geo (Anna)
Wilk Jos

AUBERT AV (LV and J)—From 4234 N Robey west to the river
2006 Holmstrom Alf (Mildred)
Schroeder Ella Mrs
2007 Finkler Nicholas (Helen)
Galvin Mary
2009 Knight Philip (Louise)
Lefferts H M (Emma)
2014 Duck E W (Nell)
Ryan C S (Patty)
2015 Tisher Philip (Leona F)
Krumhaar Herman (Bertha) ⓞ
2017 Dougherty Michl (Margt)
2018 Maschek Nichaelas (Eliz)
Techen Jos (Caroline)
2021 Bruns Elsie Mrs
2022 Koeppen W J (Alma) ⓞ
Nieder Henry (Fannie)
2024 Lannefeld Wm (Anna)
Lannefeld W N (Jessie)
2025 Cassidy Myra Mrs ⓞ
2026 Leverty F J (Florence)
Reimert W C (Anna) ⓞ
2027 Sheehan Mary J Mrs ⓞ
2030 Daleiden N J (Mary) ⓞ
Butzen J M (Anna)
2031 Maher P F (Ellen R) ⓞ
Ryan Minnie A nurse
2032 Barth Fred (Mary)
Rappel F H
2033 Budinger M J (Caroline) ⓞ
2035 Grosser Bernard (Frieda)
Pespersen C E (Eliz)
Kowalik Wm (Eliz) ⓞ
2037 Arnold Elba Mrs
Oberg Arvid (Netta) ⓞ
2038 Ludwig Wm (Julia)
Stoltenberg Herman (Marie) ⓞ
2041 Bleeker Klaus (H) ⓞ
Fisher C B (Mary)
2042 Northbrook Amiel (Amanda) ⓞ
VanHorn W C (Louise) ⓞ
2045 Webster F S (Gertrude H)
2046 Maschek Jos (Johanna)
Murray Patk (Mary)
2047 Rix Peter (Lena) ⓞ
2048 Krimicok John
Wagner John (Mary) ⓞ
2049 Gundlach F A (Carrie D)
Merkle Adolf (Eliza) ⓞ
2050 Carr P W (Josephine J)
Harding Chas (Anna)
2053 Farrell Kath Mrs
Wells T J (Margt)
2054 Keller Henry (Anna) ⓞ
Denk J M (Virginia)
2056 Findlater Peter (Minnie) ⓞ
Findlater W E
2058 Duwentester Max (Lena)
Fengberg O E (Eliza A)
2060 Wright Jos (Emmile)
2064 Arvidson H C (Peggy L)
Axelson Frank (Louise)
Slimm C G (Mary)
2066 Sublosky V V (Onica)
Ulrich Walter (Edith)
2068 Morris G W (Rose)
Munch F W (Imogene)
Odin H S (Marie)
2070 Beradt Charlotte Mrs
Myerman Lambert (Florence)
Lincoln av intersects
2104 Armbruster Geo (Fredia)
N Western av intersects
2414 North Branch Gospel Mission
2415 Cole W M (Irene)
Siegele M W (Annie) ⓞ
2416 Goelz R J (Eleanor) ⓞ
Regan Max (Clara)
2417 Boyd F A (Elsie)
Geis C C (Ruth)
Schaefer Hans
2418 Kohl Peter (Bertha) ⓞ
2419 Broekmier J W (Eva) ⓞ
2422 Faust P F (Helen) ⓞ
2424 Guth F O (Clara) ⓞ
2425 Johnson J A (Ida) ⓞ
2426 Graf Leonard (Eliz) ⓞ
2428 Warren J W (Anna) ⓞ
2431 Knoepfle Sebastian (Anna) ⓞ
2432 Wede H A (Henrietta)
Wede H C (Margt) ⓞ
2433 Rosen Gust (Helya)
Reichel Gertrude Mrs
2437 Gruber P H (Anna) ⓞ
2438 Nelson C A (Selma)
Carlson O E (Gertrude) ⓞ
2439 Birren Peter (Julia) ⓞ
2440 Hoellen Matt (Emma)
Kraan L A (Helen) ⓞ
2443 Taylor L F (Mary J) ⓞ
2444 McCutcheon John (Eleanor)
2445 Maier Nicholas (Rosie) ⓞ
2446 Traxel Dora Mrs ⓞ
2447 Britton L A (Edna) ⓞ
2448 Schroeder Wm (Hannah)
Songailo Apollinrie (Emma)
2449 Schaefer Anthony (Cecilia) ⓞ
2450 Ragen Louise ⓞ
2451 Unger W G (Frances) ⓞ
2454 Brostrom Allen (Esther) ⓞ
2455 Vacant
2456 Redel Henry (Anna) ⓞ
2457 Boxberger J P (Lizzie) ⓞ
2458 Holder P V (Stella)
Liska John (Anna) ⓞ
2459 Rahnfeld K A (Elsie) ⓞ
2460 Bergman A C (Mary) ⓞ
2461 Schneidenach Hobrst (Helen) ⓞ
2463 Wehde Victor (Helen) ⓞ
2464 Fowler H G ⓞ
2465 Heinrich H A (Emily) ⓞ
Heinrich H A jr (Emma)
2466 Miller Jos (Margt)
2467 Freese R A (Cath)
2468 Schmidt Frank (Julia)
2469 Rheder F W (Wilhmine) ⓞ
2471 Kelter Arth (Margt) ⓞ
Vondrasek J F (Margt)
2472 Johansen W A (Eliz) ⓞ
2473 Frank Chas (Augustine) ⓞ
2474 Peters B E ⓞ
Sandrock H A (Alice)
N Campbell av intersects
2476 Olla Edw (Hilma) ⓞ
Schulze Edwin (Grace)
2501 Steter Anna Mrs
2504 Hahl Herman (Ella)
Notari Peter (Mae) ⓞ
2505 Guth R H (Ruth V) ⓞ
Westberg Chas (Lillian)
2506 Cade W H (Margt E) ⓞ
Anderson A E (Ruth)
2507 Craik S J (Cath)
Tracey Cath Mrs ⓞ
2510 Hering Richd (Julia) ⓞ
Klass H D (Lucille)
2511 Mayer O B (Sima)
Noesen Leonard (Marie)
2512 Gediglan Henry (Mary)
Swafford H L (Hattie)
2513 Christ E J (Sarah) ⓞ
2516 Kjellander Helge (Dago)
Zetterberg Bertiel (Dora)
2517 Hammer C W (Martha)
Swanson Carl (Anna) ⓞ
2518 Schneider J R (Anna)
Schwatlo W W (Henny)
2519 Vacant
2522 Archibald J J (Josephine)
Steerman H J (Caroline)
2523 Reitz Paul (Nellie) ⓞ
Nylander Chas (Hilda)
2524 Lewis M C (Anna)
Stuwe J D ⓞ
2525 Hilkin E J (Ruth)
Ludford T B (Kath) ⓞ
2528 Karl A G (Kath)
2529 Guttosch Rudolph (Cath)
Klinger Emil (Marie)
2530 Riemenschneider A O (Hulda) ⓞ
2531 Ebel Robt (Laura)
2534 McGuire J T (Adelaide)
2535 Lehmann J F (Helen) ⓞ
Scheer J J (Gertrude)
2536 Graf C A (Emma) ⓞ
Hentz R J (Madelyn)
2537 Duggan Jeremiah (Mary)
2540 Kandlbinder John (Rosa) ⓞ
Pollice Jos A Dr (Martha)
2541 Meinert Paul (Elsie) ⓞ
Myers R M (Bernice)
2544 Hayes E J (Antoinette) ⓞ
2545 Alminowicz Adam (Anna) ⓞ
2546 Kupfer W H (Emma) ⓞ
2547 Ziege W W (Della) ⓞ
2548 Paulers Frank (Eliz) ⓞ
2549 Vacant
2552 Vacant
2553 Milberg A T
2554 Lewis David (Edna) ⓞ
2555 Swanborg A H (Hattie) ⓞ
2557 Riley B M Mrs ⓞ
2558 Cherry A G (Letha J) ⓞ

AUBURN (SD)—From 901 W 31st south to 900 W 38th pl
3112 Johnson C L (Ethel E)
3114 Vacant
3116 Kubicki Jos
3120 Iankus Stanley (Anna)
Shimkus Anton ⓞ
3138 Hustus Dominic (Alice)
Stamatis Grist (Katie)
3142 Ivanauski John (Frances)
Ivanauski Jos (Agata) ⓞ
Slaboda John (Sophia)
Stupor Mattie Mrs
3144 Levanowski Steph (Anna)
3148 Miller Anthony gro
Waisnor Louis (Eliz)
3150 Swason Ebi (Mary)
W 32d intersects
3200 Sipavech Jos (Anna) confr ⓞ
3201 Adams Alex (Johanna)
Eudelkis John F (Anna) undtkr
Garbukas Eleanor Mrs
3202 Naugzemis Chas (Barbara) ⓞ
Balsevic Adam (Donmicella)
3204 Remotis J L (Marcella) ⓞ
3205 Larkin Lawrence (Margt)
Melanouskis John (Vera)
3206 Saugus Peter (Anna)
Vainauckas John M shoe rep
3207 Bagdonas Stanley (Jennie)
3208 Waisnor Julian (Ursule)
3209 Forrester Robt (Rose)
Harvey H C ⓞ
3210 Vacant
3211 Norkas Anton (Mary)
Stukas Anton (Agnes) ⓞ
3213 Adolphson Gust (Gussie)
Alimus Peter (Sophie)
Lingis Leon (Mary)
Overko Wm (Mary)
Schmidt Albert (Hilda)
Stankus Chas (Anna)
3214 Brill Louis (Margt) ⓞ
3215 Astrouskas Jas (Magdalena) ⓞ
Balsis J F ⓞ
3216 Brill Lena Mrs ⓞ
Bugenhagen Louis (Mary)
Bugenhagen Minnie nurse
3217 Astrouskas John (Mary)
Balsis Justin (Milda)
3219 Kumskis Jos (Cecilia) ⓞ
Haverlock Jas (Anna)
Kilinski Anton (Antoinette)
Suter Arnold (Estelle)
Urbas Michl (Martha)
Zamb Chas (Marie)
3220 Karwoski Albert (Anna) ⓞ
McClosky Eva Mrs
3223 Bronson F R (Virginia E)
Gulbranson Hines (Hulda)
Morevich Anna Mrs
3225 Yuknis Alex gro ⓞ
3227 Jonelliunas J P (Eleanor) ⓞ
Jonelliunas Geo (Patricia)
Lunkus John (Mary)
Maselka Ralph
3229 Kazdailis Chas (Amelia ⓞ
Demers Alex (Fotine)
Demers Leo
Horodecki Adolph (Minnie)
Redecki Adolph (Minnie)
3230 Kruszas M L Rev
3231 Schelavas Anton (Kath)
3233 Selaikis Jas (Marie) confr
Wasilauskis John (Eleanor) ⓞ
3237 Draugelis J J (Josephine)
Petroshus Stanley (Kazimera) ⓞ
Skrodnes Frank (Ella)
3239 Budurtis Anna Mrs shoes
Shopiras F G (Mary) ⓞ
nw cor StGeorge's Church
W 33d intersects
3301 Azukas Jos (Josephine) ⓞ
Juscu Jos restr
3303 Azukas Jos M real est ⓞ
3305 Vacant
3307 Masalski Alex (Josephine) undtkr ⓞ
3308-10 Waitkus Michl (Mary) gro ⓞ
3309 Puzauskas Martin (Anna) ⓞ
Alitis Eva Mrs
3311 Snow Wm
Zelvis Chas (Anna)
3312 Chapas Stanley (Mary)
Dilartas John (Sophie)
Dulewich Walter (Agnes)
Vidic Anton (Anna)
3314 Dolnevicz Adam (Anna)
Grybausko Anthony (Petrinella)
Prenecki Anna Mrs
Wenckus Anna Mrs
3315 Martinkus Jos (Anna) garage
3316 Linkavich Leonard (Bernice)
Linkus Berenice Mrs
Sepalis John (Anna)
3317 Chomeris & Kazilunas gros
Chomeris Matthew
Lausius Kazimer (Marian) tailor
3318 Norwach John
Tchaikowski Jos (Agnes)
3319 Mazeika Stanley P (Agnes) undtkr
3320 Ezerski Stanley (Amelia) ⓞ
3321 Kazlauskas Jos restr
Zalis John
3323 Bukstis Wm (Antoinette) notions
3324 Urba Flower Shoppe
Urba S J
3326 Katowski Alex (Patranella) gro ⓞ
3327 Leases Jos ⓞ
Kabellis Eva Mrs
Kluncinskus Jos (Anna)
3328 Rudauskas Anton (Helen) ⓞ
Cholewinski Ray (Marie)
3329 Chirnuskis Anton soft drinks
Reifon Chas (Anna)
Tomkes Anton
3337 Shunt Peter (Patranella) gro
Kumkik John (Anna) ⓞ
Kasaitas Anna Mrs
3338 Schemett Frank soft drinks ⓞ
Polick John (Monica)
Plan Lena Mrs
3339 Wertelka Adam (Gladys) baker ⓞ
Jurgilas Peter (Anna)
3341 Darin Morris (Bessie)
Gelzaim John (Mabel)
Gordon Benj (Ida)
Wesneski Andrew (Camella)
3342 Semandeski Justine
3343 Bagdon Peter ⓞ
Louski Peter (Barbara)
Rinkus Alice Mrs
3344 Solotski Anton (Wilhelmina)
3347 Gorinskas Jos (Anna) ⓞ
Anderson Martha Mrs
Buzinskas Adam
Paitlunas Gustav
Pluns Aug (Anna)
Shimkus Dominic (Pearl)
3348 Petkus Chas (Anna) ⓞ
Jones Justina Mrs
3349 Garucka Jos
3350 Brandt Wm (Margt)
Budrik Stanley (Augusta)
Kadosius Anna Mrs
Kazulas Jos (Anna)
Kupstas Anna Mrs
3351 Androvich Anton (Pauline)
Barkauski Michl (Antoinette)
3352 Angelopoulos Peter (Alexandria)
3354 Kazaitis Frank (Helen)
Kimble P A (Marie)
3355 Paloski John (Miml)
3357 Meshkauski Anton (Minnie) baker
3358 Pindokes Marcelline Mrs gro
3359 Talmont Anton (Anna)
3361 Byerwalter Barbara Mrs
3362 Stuckis Dominic (Victoria) ⓞ
Bartkus Peter (Mary)
Lynch Jas (Anna)
Strasser Edw (Rose)
3363 Jarowski Gustav (Vinie)
Yuskus Frank (Hulda)
3364 Budravich John (Julia) ⓞ
W 34th intersects
3400 Sidlauskas Wm P (Pauline) notions ⓞ
3401 Minsky & Jonuska gros
Minsky Peter (Caroline)
Melarki John
3402 Pulham R J (Ella) ⓞ
Brezitiso Jos (Helen)
Kazakauski Anton (Alice) ⓞ
Udayke Jos
3405 Muskaitas Victor (Barbara) ⓞ
Olson Henri (Olga)
3406 McGraw Kath Mrs ⓞ
3407 Bartkus Wm (Theodora)
Sagalauski Anton
3408 Vacant
3409 Melus Paul (Stella) ⓞ
Kumskis John (Eliz) exp
3410 Astor Rok (Rosella) ⓞ
Myer Brandt (Barbara)
3411 Madrulavich Alex
Pachkus Jos
Simon Paul (Lucille)
Stanley Wm
3414 Kukler Anthony (Anna)
Poloones Martha Mrs gro
3415 Godman Geo (Frances)
Krage John (Hannah)
Sedaki Michl (Marie)
Sveja John (Frances)
Krage Michl (Helen)
3416 Vasiliauskas Jos confr
3417 Algonis Ignatius (Patranella)
Lorenski Jos (Josephine)
Palusis Anna Mrs
3420 Rumsas Peter (Martha) barber
3421 Baltugis Clarence (Loretta)
Young Julius (Anna)
3423 Cook J M (Marie)
Cook Michl (Eva)
3424 Karelwa Frank (Victoria) ⓞ
3425 Dauch Peter (Martha) ⓞ
Debranskas John (Wilhelmina)
Fromont John (Mary)
3426 Tamasauskis Anton (Veronica)
3428 Ianeskas Anna Mrs
Urazes Anton (Isabel) gro
3429 Adrick Walter (Anna) soft drinks ⓞ
Klages Eliz Mrs
3436 Pilkis Anton (Angeline) ⓞ
Mason John (Helen)
Stankus Peter (Minnie)
Ukelis Chas soft drinks
3439 Jameson Harvey (Bessie L)
3441 Bakis Jos (Mary)
Donohue John (Sarah)
Lomski Adolph (Adella)
Uyerpiotas Jos (Marie)
Zelinski Anton (Anna)
3442 Reiter Julius (Stella) ⓞ
Thomas John (Mary)
3443 Muskauskas Gust (Allen)
Naujokas Jos (Barbara) gro
Palkiewicz Theika Mrs
Steinmueller John (Helen)
3444 Andrauskas Alphonso (Anna)
Druze John (Antoinette)
3446 Bovilonis Stanley (Stella) ⓞ
Karecka Patranella Mrs
3447 Czeslawski Theo (Frances)
Landolt Chas (Anna)
3448 Sluz John (Bruveda) ⓞ
3449 Budritis Frank (Frances) ⓞ
Sidot Wm (Jessie)
3452 Banevich Jos shoe repr
Hedka Helena Mrs
Kleinhenz Regina Mrs
3453 Kleinhenz Fredk (Clara) ⓞ
3454 Glatz Michl (Mary) ⓞ
3455 Silanski Danl (Anna)
Jackson Minnie Mrs
3456 Poclus Jos (Mary) ⓞ
Wochuk Jos (Laura)
3457 Eringis Walter
3458 Vacant
3462 Wainauski John (Anna)
Zeckus Wm (Marian)
3463 Bednarewicz Frank (Bernice) ⓞ
Tuma Anton
3464 Grigaliunas Bruno (Anna)
Makuten s Chas (Mary) soft drinks
3465 Ogaitis Geo
Veseackas Anton (Josephine) gro
W 35th intersects
3515 Bergbauer Jos (Mary)
Lannes Harry L (Anna B)
3517 Jesuit Fredk (Josephine)
Rettinger Frank jr (Rose)
3559 Brown David (Margt)
3563 Brilliman H W (Caroline)
Vatros John (Alice)
3565 Noetzel Aug (Marie)
Sturny Geo L (Susanna)
W 36th intersects
3611 Miller Frank & Sons sawdust dlrs
3619 Goldbach H J (Eliz)
3621 Dieckner Fredk
Kulus Heinrich
W 37th intersects
W 38th intersects
3803 Lanausti Adrian (Portia) ⓞ

AUGUSTA (WD)—From 1000 Elston av west to 1001 N Austin av
1211 Gelonka Bernice
Hibner Victoria Mrs
Kustor Peter
Modelski Michl
Patvzyk John
Tazbirek John (Agnes)
1215 Czelusniak Mary Mrs
Yestarz Jacob (Cath)
Wilson Earl (Helen)
1216 Cebulski John (Mary)
Hetz John (Rose)
Lelito Jos (Mary)
Radek Peter (Eva)
Slusarz John (Valaria)
1217 Calahan Marie
1218 Burkot Jos (Angeline)
Kloca Jos (Stephanie)
Rutkowski Anton
Rzepka Albert (Mary)
Wentz Casimir
Wojcik Valentine (Sallie)
Piecuch Jos
N Racine av intersects
1220 Barry John
Shlopowicz Frank (Bernice)
Hanson Harry (Martha)
Novik Andrew (Veronica)
Pardo Jos (Rose)
Pizybyla John (Mary)
1224 Rogal Stanley (Anna) gro
Will intersects
1226 Holly Ignatius gro
1228 Duda John (Antoinette)
Hatz Julius (Mary)
Rezula Andrew (Antonia)
1230 Bocian Michaelina Mrs
Golata Mary Mrs
Konzziolka Frank (Rose)
Skubeck John (Pauline)
Skubek John (Frances)
Bromierski John
Thomas Mary Mrs
1234 Grabowski Julius (Pauline)
Kupczyk Stanley (Jennie)
Wojewodka Michl (Anna)
1250-54 Herman Fred & Sons glassware whsl
1256 Gorczyca Antony (Bernice)
Jarosz John (Mary)
Micek Stanley (Josephine)
Musialowski Louis (Stella)
Sniegowski Anton
1260 Miezio Alex (Theresa) gro
Klimaszewski Jos (Mary)
1262 Jaskolka Geo (Mary) ⓞ
Zembal Sebastian (Caroline)
Kucul Cath Mrs
Lukas Andrew (Victoria)
1264 Jachim Sophie Mrs
Parzygnat John (Marie)
Poznanski Eug (Apolonia)
Rejch John (Mary)
Spunar John (Antonia)
1265 Baraniak Louis (Mary)
Garbacz John (Anna)
Pocica Geo (Nellie)
Sabaj Walter (Frances)
1266 Zywicki Peter (Helen)
1269 Miller Alphonse ⓞ
Madro Stanley (Rose)
Miller Richd (Margt)
Rahn F C (Alma)
Rahn Wm (Clara)
Wakaruk Wm
1270 Herman & Sons whse
Wieczorek Emil (Josephine)
1271 Banbur John (Veronica)
Czosnyka John (Mary)
Hodoszy Mitchell (Rose)
Samolinski Frances Mrs
1272 Herma Stanley (Frances)
Maniak John (Sophia)
Patela Geo (Cath)
1273 Lesh Stanley (Theresa) ⓞ
Lesh Frank (Cath)
1274 Kenor Michl (Agnes)
Shubert John
Trad Mary Mrs
1275 Arant Michl
Kuczma Frank ⓞ
Koztowski Aron
1279 Jachim Paul (Mary) gro
1281 Lezon Frank meats
1283 Wowalch Frank (Agnes)
Mandello Clemens
1285 Micek F J (Stella)
Skwarski Ignatius notions
Currier intersects
1300 Partyke John barber
1302 Duczynski Felix (Bessie) lunch rm
Milwaukee av intersects
1327 Union Real Estate Co
1331 Polish Union Daily
Dziennik Zjednoczenia
Polish Roman Catholic Union of America
1337 Skalo Andrew confr
Zefl Frank (Helen)
1339 Rachwalski Stanley ⓞ
Rice Leo
1341 Brik John (Johanna)
Churchill Frank (Angeline)
Cziebernat Stanley (Mary)
Petros Geo (Julia)
Rajca Jennie Mrs
Sikorski Robt
1345 Gonzola Stanley (Adaline)
Gross Gust (Bertha)
Niemec John (Nellie)
1347 Pitlik Michl (Anna M)
Soaa Marcks (Anna) notions
1348 Jelen Martin gro
Szymanski J P (Helen)
1349 Placek Jos (Mary)
Slysick Frances Mrs
1350 Bolde John
Guligowski Ladislaus (Anna)
Rohde Jos (Mary)
Stultz Anton (Josephine)
1351 Dudek Albert (Corinne)
Micky Walter (Mary)
Przypylo Michl (Cath)
Schafer Jos
Smiderski John (Victoria)
1354 Depa Louis (Emily)
Johnson Lena
Kaszubski Thos (Sophia)
Szwankoski Helen Mrs
Young T B (Luvenia V)
1355 Pacieta Sophia Mrs
Piszczor Louis (Sophia)
1356 Doroskin Max (Antoinette)
Meronek Aug (Alice)
Nycz John (Anna)
Rasolinski Stanley (Nellie)
Wasniewska Anthony (Hattie) ⓞ
Wasniewska Stanley (Bessie)
Wilkiloski Stanley
1357 Kluk Josephine Mrs
Mato Josie Mrs gro
Noble intersects
1400 Northwestern University Settlement
1412 Belc John (Antoinette) confr
Coggeshall Frank (Mary)
Fyalkicurcz Jos bkbndr
Kuzra Andrew (Helen)
Muryn John (Helen)
1415 Jarosz John (Julia)
Mazurkiewicz Jos (Cath)
Wisiniski Mary Mrs
1416 Szweda John (Cath)
1417 Maletski Cath Mrs
Palzeck Albert
Stiwicki Jos (Nellie)
Wekwojt Jos
1418-20 American Novelty Supply House Inc
1421 Frisch Anton (Tessie)
Gekala Andrew
Kush Theo (Mary)
Kuszynski Rose Mrs ⓞ
Sarley Stanley
Setik Frank (Paulina)
Sroka John
1422 Bernard Mary Mrs
Chrusiel Albert (Mary)
Kowalski Jos (Cath)
Piecuck Jos (Agatha) gro
Rogala Anthony (Anna)
Skubski Zygmund (Mollie)
1428 Broniewicz Thos (Kasimere)
Hoppe Jos (Anna)
Malek Geo (Josephine)
Sereda John (Anna)
Szczepanski Frank (Sophia)
1424 Czernecki Jos (Mary)
Dankowski Casper (Julia)
Humpa Peter
Kantor Michl (Cath)
Stonko Mary Mrs
1425 Emch Paul (Mary)
Schwarze W J (Mary C)
Stariwat Fred (Eva)
Talzs Paul (Irene)
1427 Buda Leona (Louise)
Landoske Barney (Cath)
1428 Gorbacz Demian (Stephanie)
Korab Sophia Mrs
Guvzynski Anthony
Kvichak Helen
Niemiec Thos M (Estella) soft drinks
1429 Polin Jos
Acme Coppersmithing Co Inc
1430 Hajduk John (Sophia)
Kopacz Andrew (Rose)
Kopis Robt
Miller Geo (Mary)
1431 Falk F C (Minnie)
1432 Ostrosky Anthony
1434 Kolbusz Jos
Konder Jos (Cath)
Podgorny Jos (Caroline)
Zalucki Peter (Eva)
Zdzieblowski Chester (Helen)
Rudzinski Bruno (Victoria)
1435 Grzeszkowiak John (Stella)
1436-54 Elizabeth Peabody Public Sch
1437 Antczak Thos (Mary) confr
Hoffman Frank (Celia)
Kamadulski Stanley (Mary)
Wreszinski Michl
1439 Gortva Ruth Mrs
Hudy Ignatz (Mary)
Noga Felix (Kongia)
Potter John (Mary)
1441 Walsh Leo (Pauline)
1443 Rozkuszka Mary Mrs
Stellmach L F (Mary P)
Ryczek Julia
1445 Bronski Geo (Antoinette)
Dominik Mary
Krzys Frank (Sophia) ⓞ
Lesiak Antonio
Price Jacob
Schuller Chas
Stopka John Stella)
1449 Hofbotzowski Nasimir
Supergan Jos (Victoria)
Supergan Stanley (Agnes)
1451 Kenar Andrew (Michaelina) meats
Bednarz Felicia Mrs
Kenar Louis (Lottie)
Kenar Walter (Stella)
Kusek Agatha Mrs
Mohr Simon
Novak Sophia Mrs
1453 Olsek Steph (Josephine)
Filipek Valentine (Carolina)
Golik Louis (Cath)
Kubarek John
Nega Stanley (Victoria)

AUGUSTA—Contd
1455 Novack Virgil (Julia) variety store
1456 Korofski Anthony
Percak Michl (Cath)
Stanish Alex (Eva) confr
1457 Gorak Andrew (Sophia)
Kluk Geo (Bessie)
1458 Jaros Geo (Julia)
Machnikowski Jos (Eliz)
Mileski Frances
Stephanek Ludwig
Swiatek John (Cath)
Ziembinska Rudolph (Ocrepka)
1460 Gizer John ⓞ
Duda Thos (Sophia)
Gizer Walter (Louise)
Matula Albert (Tillie)
1461 Grembla Bernice Mrs
Piotrowski Mary Mrs
Podwika Steph (Cath)
Taraska Stanley gro
1474 Augusta Hall
Holt intersects
1500 Peltz Frank (Nora)
Sachs Edw (Mary)
Verchok Chas (Mary)
1501 Deigler Mary Mrs
Noga F M (Theresa) cigars
Peters C W (Josephine)
Stelinski Mary
1502 Gizesik Cath Mrs
Mazlarka Michl (Tillie)
Strzalka Anthony (Cath)
1504 Setlik Thos (Mary) confr
Jarosz Adolph (Tessie)
Kolbaska John (Pauline)
Panasik Nicholas (Bessie)
Zloga Andrew (Julia)
1505 Gnatek Clara Mrs
Howanski Stanley
Morowski Frank (Anna)
Preston Cath Mrs
Tomaszyk Mary
VanHorn Frank (Grace)
Zakrzewski Vincent (Phyllis)
1506 Babiarz Peter (Cath) ⓞ
Sonchek Michl (Emma)
1509 Budzyn Stella Mrs
Cyrian Victoria Mrs
Jucha Peter (Sophia)
Novack Jos (Mary)
1510 Bochula Jos (Marie)
Klekot Stanley (Cath)
Pociask Anthony (Victoria)
Urbanski A G
Wugcik Anton (Helen)
1511 Pryka Stanley (Lottie)
Szwiec John (Anna)
1512 Miksiercz Edw (Julia)
1513 Malkowski Walter (Julia)
Piecuch Frank (Anna) ⓞ
Zaraza Frank (Martha)
1514 Ujek John (Agnes) ⓞ
Baron Walter (Mary)
Raciborski Frank (Mary)
Wachowicz Stanley (Victoria)
1515 Ciesla John (Mary)
Kruszewski Waclaw (Stephenia)
Lewando Peter (Marie)
Strzalka Walter (Anna)
Wojcik Edw (Cath)
1516 Damowski John (Mary)
Karp Frank (Bernice)
Nowak John
Stanko Mark (Cath)
Weltock Marion (Celia) barber
1517 Jusko Mary
Kanja Peter
1518 Frayder Casimir (Marie)
Maslowska Frank (Ursuline)
Mazur Anna Mrs
Pytlewicz Floyd
Saber Walter
Witek Walter (Marie)
1521 Biela Albert (Magdelina) confr
Szyska Andrew (Mary)
Mazur Anna Mrs
Abuchuwski Nicodemus (Teofila)
1522 Dubil Jos (Lucy)
Gawlik Walter
Gaydor Stanley (Cath)
Herczyk Ludwig (Frances) ⓞ
Lushnia John (Caroline)
Myrda Andrew (Rose)
1523 Brylinski Alex (Stella)
Paarmann Arth (Ella)
1524 Pociask Anthony (Josephine) ⓞ
Bukala Jos (Sophia)
Piasecki Andrew (Lillian)
Rokosz Anna Mrs
Sujdak Jos
1525 Jurusik Frank (Bernice)
Strzalka John (Apolinea)
Syper Peter (Tillie)
1526 Chesluk Jos
Wachholz Julius
Wojciechowski Frank (Cath)
1527 Bienkowski Stanislaw
Kocolowski Geo (Josephine)
Rosenau Bessie Mrs
Stelmack John (Cath)
Systo John (Anna)
Wisniewski Josephine Mrs
Xamplas Gust (Agnes)
1528 Niewarski Frank
1530 Farbish Geo (Mary)
Szewada John (Angeline)
1531 Jamrau Geo (Sophia)
Tone Fredrick
1533 Blumenhagen Fredk (Clara)
Tornow Wm (Edna)
1534 Fillis Frank
Joska Clemmens (Anna)
1535 Kulza Stanley confr
Gillis Lena Mrs
1536 Krawiec Walter (Marcella) tailor
Kalis Felix (Frances)
Killion John (Victoria)
Polarski Higgens (Julia)
1537 Glon Martin (Sophia)
Kawczynski Anton (Rose)
Krystek John (Anna)
Rakowski Edw (Stephenie)
Sass Andrew
Sass Wm (Agnes)
Scheffler Jos (Helen)
Wojciechowski Regina Mrs
1538 Karwoski Bernice Mrs
Michna John (Helen)
Smith Fred (Cath)
1540 Glozeris Louis (Agnes)
Pulak Stanley (Stella)
Siers Stanley (Lottie)
Wogesk Peter
1541 Bielobrocki John
Kniecek John (Cath)
Palikv Peter (Agnes)
Pratt Rose Mrs
Shipshock Stanley (Ida)
Trunkwalter Rudolph (Olga)
1542 Dydak John
Latko Eliz
Such Steph (Lucy)
Tokarczyk Frank (Josephine)
1543 Cholewski Paul (Sophia)
Trybus Michl
1545 Rozat Felix barber
Siwek Albina Mrs
Zachara Jos (Cath)

Main Menu

AUGUSTA——Contd
1546 Pajdo John (Henrietta)
Pudlo Carl (Nellie)
Mallek Antoinette Mrs
1547 Buczynski Jos (Helen) gro
Gondek Albert (Anna)
Storc Tillie Mrs
Szporniak Sophia Mrs
Szwiec Stanley (Antoinette)
N Ashland av intersects
1610 Vacant
1611 Bomba R D (Anna) confr
Gondek Stanley ice and coal
Stien Wm
1614 Sass Benedict (Antoinette) ⓞ
1615 Kretowicz Walter
Niewrarski Andrew (Verna)
1617 Gabriel Anton (Mary)
Kniewel Antoinette
Melinski Stanley
Romanski Chester (Irene)
1618 Spiewak Paul (Louise) barber
Recewcka Andrew (Julia)
1620 Glab Stanley ice and coal
Tosheff John
Bakowski John (Anna)
Kowalski John (Edith)
Petroff Louis
1622 Kapustka Jacob (Antoinette) confr
Feiner Steve (Anna)
1623 Mika Philip (Elsie) shoe repr
Cavage Kath Mrs
1626 Skowronek Wm
Gregory John (Anna)
1627 Madey Stanley (Agnes) tailor
Trzcinski Stanley
N Marshfield av intersects
1634 Lechowicz Frank (Mary)
1636 Stachnik John
1638 Bedrosian Bogohos
Lewicki Walter
1642 Benson Arth (Selma)
Liss Edw (Lottie)
Strobok Sophie
1644 DeRoberts Mary Mrs midwife
1646 Kolakowski Walter
1648 Lempke Frank
1652 Nawrocki Martin (Susan) ⓞ
Watta Mary Mrs
1656 Babiel Matthew ice and coal
1660 Baier Wm (Tillie) soft drinks
1661 Wagner F W
N Paulina intersects
1700 Byczkowski Walter filling sta
1701 Foszcz Geo (Antoinette) gro
Kalachnik Leo (Mary)
1702 Schrop Mary
Szymanski John (Mary) ⓞ
1703 Szaniecki Stanley (Jennie)
Zabski John (Anna)
1706 Strey Jos (Anna) ⓞ
Ubert Wm (Mary)
1707 Kliesiewicz Jos (Adella)
1708 Budnik Michl (Anna)
Lutka Michl (Anna)
1709 Karp Bron barber
1711 Kowal John
Wilke Alex (Rose)
1712 Toll Bros Laundry garage
1718 Czwdo John (Anna) ⓞ
1719-25 Toll Bros Laundry
1720 Scheideman Wm
1724 Szella Frank (Mary) confr
Kielbasa Albert (Kate) ⓞ
Tamkiewicz Jos (Celia)
1725 Mardirosian Louis
Rutherford John
1726 Kolakowski Clement (Julia) baker
1727 Iwaniec John
N Hermitage av intersects
1734 Bonk Jacob (Carolina)
Urban Jos (Anna)
1735 Klockowski Sigmund (Angeline) gro
Krusichski Anthony (Martha)
Susabowski Peter (Josephine)
1736 Bohn Henry
Pelvio Jos (Bernice)
1737 Augustyn Michl (Mary)
1740 Weobrowski John
1741 Ciosowski Anthony (Angeline)
Klinke Victor
Kucinski Balbina Mrs
1742 Filar Edw (Helen)
Loch Michl (Josephine) ⓞ
Zawislak Mitchell
1743 Jamolaka Josephine
Steel Fred (Kath)
Vuronwski Thos
Wieczorek Alex (Stella)
1744 Jarecki Frank (Marie)
Stock Salomia Mrs
Welna John
1747 Jastiowski Anthony (Anna)
Onadodchik Mary Mrs
1748 Konopka Louis (Helen)
Ryzner Elbert
Mateiski Marion (Mary)
1750 Blazej Stanley
Kalicinski John (Victoria)
Olszewski Stanley
Pikula Jos
Zacinc J G (Sarah)
Zajonc Jennie
1751 Antosz Jos
Lazaz Stanley (Josephine)
Pacyna Frank (Mary) confr
1752 Molus Ignatius
Pietrzontka John (Angeline)
Swienton Albert (Agnes)
1753 Baran Jos
Sovota Peter (Kath) gro
Stachon Jos
1754 Babik Casimir (Mary)
Olkiewicz John (Anna)
1757 Wodinowich Alex (Victoria) barber
Ziegler Karl (Mary)
1758 Pelletti John (Mary)
Zurawski John (Eliz) ⓞ
1759 Muszalski John (Martha)
Radaszewski Walter (Josephine) baker
1760 Mocny Frank (Clara) gro
1761 Berowski Louis (Bessie)
Schapiro Jos drugs
Towarnicki John
N Wood intersects
1801 Glowacki & Sikoro meats
Glowacki Alex
1807 Stwiech Michl (Bernice)
1809 Godlewski Henry (Kath) dry gds
1810 Kaca Frank shoe repr
1811 Kus John
Marzer Geo (Mary)
1813 Prstpa Roman (Sophie) barber
1814 Olszewski Marian (Anna) pntr
Dowlerski W B (Mary)
1815 Bauer Frank
Franchik Michl
Michalik Simon (Anna)
Sawzzuk Felix (Kate)
1818 Kelly Geo (Kate)
Bonach Jos (Mary)
Mardula Paul (Mary)
1819 Pipicik Jacob (Mary) ⓞ
Smith Jos
Trofimowicz Daniel (Helen)
Wistrand Elmer
1820 Japa Victoria Mrs midwife
Polak John (Kath)
1821 Hermanson Chas
Skirici Saml (Anna)
1822 Matousek Louis (Mary) ⓞ
1823 Paw Frank (Sophie)
Boryca John (Mac) confr
1824 Kula John (Estella) soft drinks
1825 Nowak John (Kath) gro
Szalkeiwcz Anton
Newton intersects
1834 Orloff John (Mary)
Woloszynowicz Saml (Helen)
Ziemba Josephine
1836 Domaszek Thos (Martha)
Lukasiewicz Frank (Anna)
Strzawak Thos (Helen) ⓞ
Swieca Peter (Antoinette)
Wolszyn Emil
1838 Szarnecki Stanley (Harriet) ⓞ
Jalowitz Jas (Stella)
Kreeger Anthony (Anna)
Mazur Geo (Anna)
Micek John (Agnes)
Sturman Wm
1840 Kovack Walter
Prokopak John (Kate) ⓞ
Tarnofsky Stanley (Margt)
1844 Makodanski Michl (Stella)
1845 Szumilas Michl (Nellie) confr
1848 Pelczarski John (Wanda) meats
Telchuk Steve (Anna)
Zonca Jacob (Mary)
1849 Oleksy Jos tailor
1854 Hylek Jos real est
N Lincoln intersects
1908 Kucharski Chas (Anna) ⓞ barber
Zoci Jacob (Rose) confr
Zones Jacob cigars
1910 Kukalski Chas (Anna) barber
N Winchhester av intersects
1934 Boudgen Peter (Anna)
Koreswk Kerell
Loss John (Anna)
Wolski Jos
1936-44 Pure Farm Products Co
Zabolotzky Dimitry
1938 Ciszman Theo
1941 Dzik Andrew ⓞ
Mayer Jos (Mary)
Milward H C
Jenssen J M
1945 Moskal Frank real est
Bacheski Jos (Loretta)
Dzik Andrew
Franell Stanley
Ligman Wm (Genevieve)
Murphy John
N Robey intersects
2007 Klor Frank tailor
2009 Zakreski Michl barber
Miller Jos E
2012 Daube H A (Mathilda)
Grohn Chas
Malinowski Leon
Neuman E F
Patrick Chas
2015 Emanuel Slovak Bapt Church
Lipinski A J Rev
Sokowski Jos (Anna)
2016 Michaelis Andrew (Mary) ⓞ
Michaelis Adolf (Sarah 1)
Michaelis Walter
2020 Badalski Louis (Mary) ⓞ
2022 Tadel Michl (Tillie) ⓞ
Malanowski Stanley (Stella)
Maier John (Virginia)
Petrushka Alex (Mary)
2024 Omachel Ignatius (Frances) ⓞ
Dunn Wm (Bessie)
Marshall E O (Agnes)
2025 Kobsnik Frank (Mary)
Liss Wm (Selma)
Podraza Frank (Mary)
Podraza Stanley (Ann)
2027 Gondek John (Frances) ⓞ
2030 Advent Christian Church
2031 Gawrych Anna Mrs
Slupik Anton
2032 Tamerus R E (Martha)
Warman F E Rev (Nora D) ⓞ
2033 Rozek P P ⓞ
2034 Speik M H Mrs ⓞ
Brinkman E A (Myrtle R)
Kenning Louis
2035 Kedzior John (Anna) ⓞ
Wozniowski Roman (Stella)
2037 Frankowski Jos (Lillian)
2038 Ludwig W H (Julia F)
Schennum A S (Amelia M)
2042 Geiger Walter (Anna)
Ligocka Ignatius
Petel Thos ⓞ
Plusklewicz F S (Mary)
Sekowski Louis (Anna)
Sikorski Jos
Sikorski Josephie Mrs
2043 Schumacher E W (Emma) ⓞ
2045 Gospodarek Albert
Sonnenberg Stanley (Bernice)
2046 Kocolowski John (Sophie)
Idzikowski Steph (Marie)
Meyer Wm
Ostrega Wm (Anna)
Plucinski Edw
2047 Kocol Jos (Mary) ⓞ
2048 Philbin Allan (Mary)
2049 Antosz John (Anna) ⓞ
Beck Amelia
Behnke Frank
White Frank (Meta)
2050 Svida John (Mary) ⓞ
Biba John (Sophia)
Biba Theo
Boneczkowski Walter
DeKant Edw (Mary)
2053 Mazurek John (Anna) ⓞ
Krol Karol (Anna)
Mazurek John (Anna)
Markowicz Sophie Mrs
Markowicz Walter
2054 Steinert Henry (Matilda)
2055 Bobulski Albert shoe repr
2056 Danek Jos
Gates Geo
Kalagian Michl (Sophie)
Shapiro Abr (Martha)
Steinert Henry (Mathilda)
Toomajan Thos
Valaika Casimir (Ursula) ⓞ
Wise Herman
2057 Bobulski Albert shoe repr
2058 Hartman Alex (Kath) ⓞ
Hartman Jos (Anna)
Gerstein Herman (Molly)
Gerstein Max
Olstein Meyer (Sylvia)
N Hoyne av intersects
2109 Pawula Frank (Victoria) confr
2111 Boris Jacob
Glassman Jos (Stella)
Letovsky Harry (Esther)
Kiviatkowski Jos (Mary) ⓞ
2112 Kula Stanley ⓞ
Dziedziak Frank
Mikol Jos
Ogurek Frank
2114 Klemek Louis (Anna)
Lojman S W (Mac)
Sowinski Jos
2115 Kurowski Napolean (Anna) ⓞ
Korupkin Jacob (Rose)
2119 Skwarek Anna
Wiegand Adam (Martha)
2120 Columbus School
2123 Cwik Stanley (Mattie) ⓞ
Whiteley Chas (Mary)
Whiteley W J (Ella)
2125 Kowohl John (Mary) ⓞ
Kowohl E A (Stella G)
Kuhlman Frank (Harriett)
2129 Niemczyk Michl (Polly) ⓞ
Damhoffer Marian (Angeline)
Skorzinski Wm
2133 Stachnik John (Agnes) ⓞ
Krusinski Jos (Martha)
2135 Bachara Stanley (Victoria)
Simmons Walter (Eleanor)
2137 Plucinski Casmir (Casmira) ⓞ
Simmons Frank (Eleanor)
Blaszczynski Adam (Anna)
2145 Green Louis (Lena) ⓞ
Landau Isadore (Anna)
2147 Cieslak Walter (Mary) confr
Yankovich Michl (Alex)
N Leavitt intersects
2200 Columbus School
2212 Vacant
2214 Baude Henry (Rose)
2215 Kleczewski Leo
Kowalczyk Mary Mrs
2220 Bryk John (Louise) ⓞ
2221 Wreffein Geo (Emilie) ⓞ
Moore John
2222 Moskala John ⓞ
Kalitowski Mary Mrs
Kane Wm (Helen)
2223 Rosenberg Hyman (Dora) ⓞ
Baygood Hyman (Sarah)
2224 Kus Valentine (Antoinette)
2225 Banas Andrew (Marion) ⓞ
2228 Kenney Gordon (Margt)
Raczkowski Anthony (Appolonia)
Williams Ferrell (Irene)
2229 Mansolf Edw (Angeline) ⓞ
Blake Frank (Anna)
2230 Feran Adam (Frances) ⓞ
Cotrone Annunzio (Loretta)
Nicolusio Saml (Kath)
Spikula Chas (Mary)
2231 Sroka John (Anna) ⓞ
Waskiewicz Felix (Stella)
2233 Kraatz Fred (Eliz) ⓞ
2234 Duda Adolph (Magdalena) ⓞ
Rentfleisch Leo (Mary)
2235 Prochowski Frank (Nellie) ⓞ
Cigan Frank
Ruckman S E (Lottie)
2236 Malinowski John
Reucker A A
Walas Chas
2240 Pluemer Aug (Augusta) ⓞ
Karczewski Jos
Bonhoff Aug (Caroline)
Satow Caroline Mrs
2241 Fritz Adeline Mrs ⓞ
Abraham Chas (Amanda)
Brosemann Emil (Mollie)
Cook J J (Josephine)
Finkel L M (Rose)
Krull Victor (Estalene)
Kusch A H (Adeline)
Sturgulewski Eug
2243 Mallek John (Mary) ⓞ
LaBree Henry (Hilda)
2244 Friedman A H (Ruth)
Stone Louis
Vehon Benj (Mabel)
Zuckerman Jos
2245 Libert (Ida)
Schlachter David (Bessie)
Shucker Saml (Lena)
2246 Baca Anton (Angeline)
Boneczkowski Alex (Theresa)
Marshall Carl
2247 Litt Emil (Pauline)
Stayman Saml (Diana)
Zasloff Henry (Tobey)
Weiner David (Mollie)
2249 Brahm C C (Margt)
Rock Benj (Sophie)
Schneider Frank (Sylvia)
Tikotsky Hyman (Rose)
Wertzki Frieda Mrs
2251 Freedman Isadore (Rose)
Pigozzi Louis
2252 Foreman David (Nettie)
Katz Saml
Lukatsky Chas (Clara)
Polek Saml
Stapansky Leo (Adele)
N Oakley Blvd intersects
2312 Sidor Jos (Antoinette) ⓞ
Albate Chas (Stefana)
Poedtke A R (Johanna)
Sidor Frank (Hattie)
2315 Pyterek Peter Rev
2316 Kubicz Albert (Mary) ⓞ
Graff Philip (Sarah)
Greene Jacob (Esther)
Greenspon Jacob (Edith)
Horowitz Philip (Tillie)
Olshansky Aaron (Eva)
2317 StHelen's R C School
2318 Shapiro Bernard (Thelma) ⓞ
Block Harry (Ruth)
Deitelbaum Saml (Anna)
Fisher Ida
Malevitch Abr (Ida)
Pollitt Wm (Minnie)
Shapiro Benj (Anna)
Wrzesinski Valentine (Harriet)
2319 Felician Sisters
2321 StHelena Sch
2322 Stanklewicz Walter (Bessie) ⓞ
Feder Abr (Bernadine)
Freinkel Felix (Rose)
Rathnow Florian (Mathilda)
Krygier Edmund (Mary)
Frenkel Felix (Rose)
Fisch Wm (Anna)
2323 StHelena R C Ch
2326 Lasko Vincent (Victoria) ⓞ
Desimone Frank
Eisenstien Aaron (Sarah)
Feinstein Harry (Anna)
Koermer Abr (Mollie)
Schuster Max (Hannah)
2328 Babecki Stanley (Mary)
Budzban Frank (Stella)
Didev Nicholas (Mary)
Pera Saml (Julia)
Rozen Sylvia Mrs
Zuber Louis
2332 Bieschke Eliz Mrs
Sekowski Leo (Mary)
Shucker David (Lena)
Waxman Eva Mrs
Zlviad Thos (Kath) ⓞ
Schrogin Israel (Helen)
2334 Rzymek Matthew (Lucy) ⓞ
Bessi John (Natalina)
Medow Saml (Sarah)
Serda Jos (Anna)
Serida John
Silik Steve (Eliz)
Strzynski Frank (Frances)
Weiner Benj (Anna)
Duda Adolph (Magdaline)
Duda Walter (Betty)
Nichols C M (Alice)
Teslek Anthony (Mary)
Weiner Bennie (Anna)
2340 Ryglowski Walter (Steffie) ⓞ
Bernstein Reuben (Anna)
Augustyn Nicholas (Anna)
Figiel Anthony
Kotowski Michl
Ogarek Casmira Mrs
Tesluk Leon (Kate)
Walden Geo (Goldie)
2342 Cogan David (Mary)
Cohen Louis
Kaswic Sophie Mrs
Kaszowicz Michl
Kravitz Saml
Larkowski Anna Mrs
Larkowski Margt Mrs
Weiss Anthony (Josephine)
2346 Cohen Abr (Julia)
Cohen Ella Mrs
Gomberg Nathan (Minnie)
Hoffer Louis (Pearl)
Pawlik T E (Emily)
Wolpert Louis (Etta)
2350 Holenderski Jan (Fanny)
Jendry Frank
N Western av intersects
2400 Ament Henry (Yulein)
2404 Sowenski E A Mrs confr
Spryka Peter (Mary)
2405 StHelena Bldg & Loan Assn
Rushkiewicz J F real est
2416 Kirness Walter (Hatrice) ⓞ
Coesfeld Amelia Mrs
Kermess Walter (Hadwig)
Koniecyny Frank (Martha)
Grosfelt Amelia Mrs ⓞ
2418 Kurzawski Peter (Stella) ⓞ
Dousa Jos (Mayme)
Kerahalos John (Margt)
2419 Sabota Anthony (Cath) ⓞ
2420 Polacek Martin (Christina) ⓞ
Droseiko Casimer (Stella)
Droseiko Edw (Martha)
2423 Pokrzywa John ⓞ
Benedict John (Frieda)
Hauff Ferdinand (Anna)
Walgren Frank
Walsh Austin (Della)
2424 Gawrys Peter (Tillie) ⓞ
Mechalik Anthony (Mary)
2425 Jelinek Frank (Anna)
2426 Maurer Bertha Mrs
2427 Nielsen Elmer (Anna)
Perchel Anna Mrs
2428 Vacant
2429 Forst Jos (Anna) ⓞ
David Geo (Sophie)
Vizdal Jacob
2430 Beecham Lynn (Alice)
Gocek Saml
Lange Milford
2431 Lorenz Henrietta Mrs
2432 Iowa Florian (Lucile) ⓞ
Palac Andrew (Tillie)
Zeigler Wm (Victoria)
2435 Kotek John (Mary) ⓞ
2436 Vacant
2437 Condl R T
2438 Brozek Theo (Agnes) ⓞ
Ptkorski John (Bruno)
Walz Theo
2439 Kozak John (Sophie) gro
Kulczycki Jennie Mrs
Matzika John (Marie)
2440 Jeske Edw (Lillian)
Lange Venue
Silverberg Nathan (Dora)
Szczpaniak John (Antoinette) ⓞ
2441 Platzner Alex (Regina)
Silarski Paul (Marie) ⓞ
2442 Lewicki Stanley (Stella) ⓞ
Marz John (May)
2443 Kulch V W (Frances) ⓞ
Davidson Norman (Lucille)
Holland Fred (Eliz)
2444 Babicz Albert (Steffie) ⓞ
Cygan Frank (Carrie)
2447 Karban D F (Rose) trucking
2448 Neiman H C ⓞ
2449 Karban J F (Rose) coal
2450 Siemieniec Jos (Joanne) ⓞ
Franke A M (Selma)
Wilczewski John
2452 Moskal Frank (Anna) ⓞ
2453 Nukal John (Eloise) ⓞ
2455 Nuckel John (Louise) ⓞ
Karban F J (Lena)
2457 Larsen J P (Sine)
2459 Feig Bernard (Rose) ⓞ delicatessen
Bauer John (Stella)
Kasper Stanley (Frances)
Vozabal Jos ⓞ
Meyer E C (Rose)
N Campbell av intersects
2500 Kuras Stanley (Victoria) ⓞ gro
2502 Selep W J ⓞ
Czabajski Walter (Rose)
Selep Sophie Mrs
2506 Kurganow Kasmir (Frieda)
Meyer Aug (Mary)
Swaljug Josephine
Wandey Rheinhold (Myrtle)
2507 Starzec Ignatz (Mary) ⓞ soft drinks
Kuzma Michl (Mary)
McGuire Mary Mrs
Stanzcak Jos
2508 Nosal Peter (Victoria) ⓞ
Composto Vincent (Mary)
Stawczik Ludwig (Bernice)
Stanczk Paul
2509 Schlomm W M electn
2511 Karjewski Louis (Stella) ⓞ
Johns F M (Ethel M) auto livery
Jensen W E (Bertha)
Brzuszkowski Casmir (Phyllis)
2512 Barr John ⓞ
Miller Wm (Kate)
Wiemer Emily Mrs
2514 Juszczyk Casper (Agnes) ⓞ
Sidorowicz Steph (Sophie)
2515 Blaha Barbara Mrs ⓞ
Hlavacek Stanley
Lawson Jacob
Wolff Louis (Sophie)
2518 Bratko Jos (Mary) ⓞ
Zukowski Wm (Harriet)
2519 Harbood Casper (Pauline)
Holfels Aug (Margt)
Michaels Frank (Martha)
Olipra Andzny (Nellie)
2521 Krukowski Bernard (Eva) ⓞ
Alfus John (Lillian)
Horgott Meyer (Pearl)
Pawlowski Adam (Antoinette)
2522 Coyle Thos (Kath) ⓞ
Miller J C (Mary)
2523 Brandenburg Chas (Anna)
2524 Wroblewski Simon (Marie) ⓞ
Furmanski W S
2525 Klerys John (Anna) ⓞ
Bunas Jack (Ella)
Schachter Morris (Frieda)
Schulack Wolf (Rose)
Smith Max (Sophie)
Warskafsky Israel (Rose)
2528 Barona Albert (Anna)
Sommers John (Harriet)
2529 Kaufeldt Louis (Clara)
2530 Krawczyk Frank (Martha) ⓞ
Abbate Dora Mrs
Buckler Paul
Liwicki Benj
Liwcki Steph (Anna)
Payne Bernard (Eppala)
2533 Mielke W A (Martha)
Hansen Chas (Bertha)
Malty Chas (Hannah)
Mayer Michl (Melva)
2534 Przybylo Andrew (Caroline) ⓞ
Avrick Saml (Dorothy)
Bernstein Ruben (Anna)
Boress Sol (Rose)
Batcholder Frank (Tina)
Peller Jos (Esther)
Reisin Harry (Jennie C)
Weiner Carl (Pearl)
2536 Bakala Alex (Helen) ⓞ
Budzynski John (Emily)
Flicker Isidore (Yerra)
Kasala Steph (Jennie)
Kravitz Isidore (Mary)
Satran Nathan (Sarah)
Owrowski Rebecca Mrs
2537 Schillang Geo (Emily) ⓞ
Kurek J S (Celia)
2540 Feinberg Isaac (Bertha) ⓞ
Brickman Herman (Bertha)
Cohen Louis (Rose)
Friedman Louis (Virginia)
Friedman L M (Rose) pntr
Hoffman Alla Mrs
Shatavsky Henry
2543 Feeney Andrew (Minnie) ⓞ
2544 Berlin Abr (Mollie) ⓞ
2544 Blum Bernard (Bertha)
Hagler Jacob (Anna)
Joffe Saml (Rose)
Kaplan Max (Esther)
Sjaap Saml (Rose)
Wivott Benj (Sylvia)
Wojtica Victoria Mrs
Wolnik Franchusek (Victoria)
Zagas Frank (Agnes)
2545 Doll Henry (Minnie) ⓞ
Alfus Peter
2548 Hannath Karl (Mildred)
Lajac Frank (Agnes)
Meaden Albert (Annie)
Pritikin Martin
Roby Harry (Beda)
2550 Jatczak Frank (Mary)
Levin Mary Mrs
Mischaker C A (Jennie)
Platzner David
Robbe Saml (Esther)
Reidel F H (Rose)
Rosiewskiuwski Paul
Schwartz Saml (Rose)
2551 Dolnick Benj (Beatrice)
Kramer Nathan (Lena)
2553 Frank Daniel (Mary) ⓞ
Fuerstenberg Hubert (Emma)
Droegemueller I W Mrs
2554 Hirt Abr (Rose)
Reisler Wm (Esther)
2556 Krauss Jos (Mary) tailor
2557 Knopoff Louis (Bessie) ⓞ
2558 Geffen Saml (Minnie) delicatessen
Damask Peter (Anna)
Wagner Saml (Lena)
2559 Brown M A (Emma)
Kessler Isaac (Anna)
Levin Isadore (Rose)
Mizruchy Philip (Bessie)
N Rockwell intersects
2601 Ginsburg Morris (Sarah) drugs
2605 Vacant
2607 Raskan David (Eva) gro
2608 Zdunak Albert (Mary) ⓞ
Grischo Basil (Victoria)
Konopki Walter (Celia)
Sronkoski Walter (Sophie)
Zalanski Theo (Sophie)
2609 Friedrichs J H (Anna)
Girard Louis (Helen)
Teuschler Jos (Teresa)
2611 Gantz Stanley
Golinski Frank (Janet)
Stopka Andrew (Stella)
2612 Chiseler Eva Mrs
Kaminski Jos (Mary)
Lenty Jacob (Fannie)
Miller Isidore (Rose)
Pickovitz Israel (Yetta)
Wozniak Michl
2613 Tutak Stanley (Mary) ⓞ
Seligson Robt (Eileen)
Sladex Emil
2614 Malek Jos (Mary) ⓞ
Blatt Henry (Helen)
Castle Mary Mrs
Karadimos Harry
Malseloff David (Ida)
Michal Jos (Lillian)
Soskin Nathan (Esther)
Winkler Saml (Rose)
2616 Pyrek John (Anna) ⓞ
Biznick Michl
Cornella Emmanuel (May)
2617 Sturgulewski Benj (Mary) ⓞ
Brener Frank
Goldberg Harry (Goldie)
Goldberg Simon (Seba)
Pokatiloff Abr (Lena)
Schneideman Morris (Bertha)
2618 Bliznek Dominick (Stella)
Michail Nicholas (Florence)
Misurelli Louis (Mary)
2621 Grudzinski Frank (Victoria) ⓞ
2622 Rutka Michl (Rose) ⓞ
2623 Schultz Stanley (Ruth)
2624 Zegiel Casper (Nora) ⓞ
Czaplicki Thos
Pacer Anthony (Julia)
2625 Cohen Morris (Bessie)
Draganowski Andrew (Matilda)
Rosen Myer (Minnie)
2626 Dryanski Sigmund (Helen) ⓞ
2628 Dzien Andro (Eva) ⓞ
Gajzaga Sarah Mrs
Gehrke Albert (Emilie)
Daszkiewicz Edmund (Mary)
2629 Luszowicz John (Mary) ⓞ
Reich Augusta Mrs
2631 Epstein Saml (Rose)
Goldman Abr (Anna)
Korcyk Adam (Matilda)
2632 Kordak John (Anna) ⓞ
Morrone Frank (Mary)
Wilk Victoria Mrs
2634 Chalfin Harry
Dubinetz John (Mary)
Green Isidore (Dora)
Shaevitz Alma Mrs
Zoghlin Harry (Rose)
2635 Malaszek Jos (Caroline) ⓞ
Jaglinski Veronica Mrs
Baszkowski Jacob
2636 Kaiser David (Jewel) ⓞ
Krizenecky Louis (Helen)
2638 Dorken P W (Elsie)
Leibnitz G H (Bertha)
2639 Pietrowik Frank (Anna) ⓞ
Skall Harry (Kate)
2641 Stein Anna Mrs
Cohen Benj (Fannie)
Herschander Saml (Rose)
2642 Ross Floyd (Alvina)
Schamalec Frank (Kath)
Susralski Adam (Helen)

AUGUSTA——Contd
2644 Dunko Gottfried (Mary)
Kendzior Jos (Cath)
Kurtyka Louis
Samuels John
2645 Galper Louis (Anna)
Cousine Herman
Kaam Eric (Sarah)
Troop S S (Rose)
Velol Charna Mrs
Waller Louis (Ethel)
2646 Sowinski John (Mary) ⓞ
Gesewski Martin
Tuchinsky Paul (Anna)
2647 Kilch Frank (Rose) ⓞ
Deutsch Emil
Heller Henry (Sylvia)
2648 Fleming E E (Theresa)
Georgeff Saml (Mary)
Hrynkow Geo (Kath)
Steurbaut P A (Emma)
2651 Novinson Morris (Esna) ⓞ shoe repr
2652 Witek Jos (Stella) ⓞ real est
Burke John (Rose)
2653 Jensky Hyman (Tolva)
2654 Frankiewicz Jacob (Petronella) ⓞ
Galberg Jacob (Petronela)
Graczecki Peter (Casmir)
Cousineau Herman (Alma)
Wroblewski Roman (Josephine)
2657 Alter David (Sophie)
Cohen Saml
Beinhorn Morris (Rose)
2659 Kulchinsky Alex (Goldie)
Mamet Nathan (Clara)
Sufrin Max (Pearl)
N Washtenaw av intersects
2701 Solomon Saml (Sarah) gro
Silverman Max (Eva)
Estrin Isaac (Rose)
2707 Bloomquist Hell
Maas Walter
Varsige Robt
2709 Redman Adolph ⓞ
Redman Frank (Mildred)
2711 Meyer Louis (Eva) ⓞ
2713 Makowski Kozmer real est
2714 Lafayette Elementary School
2715 Granatsky Jos (Anna) ⓞ
Labovitz Sol (Bertha)
2719 Kovalchuk Michl (Frances)
Nowik Jos (Emily)
2721 Kozil Benj (Mollie)
Schwartz Wm (Esther)
Tannebaum Morris (Anna)
2723 Fanos Gust (Irma)
Lizke Jos
Osterhage F W (Eliz)
2725 Gewirtz Mendel (Sophie) confr
2730 Jakubowski T F (Felecia) ⓞ
N Fairfield av intersects
2734 Prendota Jos (Nellie) ⓞ
Dubinetz John (Mary)
Holewa Sebastian (Sophia)
Koziur Michl (Theodosia) ⓞ
2735 Sonshine Chas (Rose) gro
Hartsman Max
Ungerleider Wm
2736 Gawel Frank (Victoria)
Maselowitch Angeline Mrs
Zalewski Leonard (Kath)
2737 Abrom Carl
Meyers Max (Lillian)
2738 Agresto Jos (Rafaela) ⓞ
Agresto Rocco (Annie)
2739 Avrick Saml (Dorothy)
Chernor Leopold (Sophie)
Fishman Frieda Mrs
Lesche Saml (Esther)
Watkin Hyman (Anna)
2740 Darongoski John (Cath)
Jankowski Paul (Jennie)
Les Drew
Roosts Harry
2741 Chernowski Felix (Mary)
Dorf Saml (Anna)
Rzkowitz Saml (Anna)
Macur Thos (Mary)
2742 Brown E J (Eula)
Jacobs Christopher (Bertha)
Moczulewski Julian (Verna)
Moskal Steph (Mary)
Mulhouse Fred
Novak Tillie Mrs
2745 Bradsky Morris (Anna)
Dennis Jan
Lasky Isidore (Vera)
2747 Basarra John (Rosalia) ⓞ
Bloomberg Louis
Litke Albert (Frances)
Losoff Leopold (Anna)
Michalski Adam (Irene)
2748 Bolechalla Frank (Anna)
2751 Goldberg Saml (Anna)
Gombinar Daniel (Anna)
Koretta Saml (Anna)
Newinban Abr (Sarah)
Nowmark Bernard (Faly)
Schreamer C M
2753 Bush Edwin
Handwerker Saml (Pearl)
Stolar M A (Esther)
2755 Browne B C
Gayzr Ruben (Bessie)
Pollakor Ruben (Mary)
2759 Mishlove & Felsher drugs
N California av intersects
2804 Kolaski W J jr (Phyllis) meats
2806 Kolaski Walter meats
Gabrielson Turdwey (Marie)
Sosnovik Hyman (Eliz)
2808 Edelman Louis (Mary)
Feldman B A (Martha)
Gabrielsen Trugve (Marie)
Kielas S J (Helen)
2811 Furst Rose Mrs
Johnson Andrew (Eliza)
2816 Condiff Leroy (Anita)
Glittsenstein Max (Lillian)
Hohlen Walter
Littwin H G
Rusch Irene Mrs
Sulpowar Louis
McGuire W D
2820 Fine Irvin (Leah)
Levey Edw (Sarah)
Ross Geo (Marie)
Ross Gertrude Mrs
Schwartz Jos (Sarah)
Shaw Edw (Minnie)
Stempel Marcus (Rose)
Voskmarks Gust (Florence)
Wrono Hyman (Rachel)
2830 Goldberg Hilda Mrs gro
N Mozart intersects
2840 Cohen Saml tailor
Mathias John
2842 Goldberg Hilda Mrs
Ohler Wm (Irene)
Solomon Saml (Jennie)
2845 Kartz Isaac
Pollack Ajax
Titel Wolm (Sarah)
2846 Gerbel Sol (Anna) ⓞ
Berliant Harry (Fannie)
Gerhonoff Ruth
Spigelman Benj
2847 Perlstein Morris (Pearl)
Rosenberg J D
Schuman Julius (Lillian)
2848 Klein Eliz Mrs
Marcus Jos (Esther)
Sonz Harry (Fannie)

Main Menu

MULTIGRAPHING
MIMEOGRAPHING
TYPEWRITING

DOWD LETTER SHOP

552 WRIGLEY BLDG. TELS. DEL. 3634-8775

CIRCULAR LETTERS
ADDRESSING
MAILING

AUGUSTA—Contd
2849 Bauer L I (Goldie)
Hollander Max (Rose)
Ulmer Nathan (Lillian)
2850 Gielinski Victor (Lena)
2851 Golub Saml (Lillian)
Steinberg Benj
N Francisco av intersects
2915 Falk Edw
Goldfisher Fredk
Morrison David
2917 Amenir Louis (Lipka)
Motel Morris (Bella)
Silver M N (Fannie)
N Richmond intersects
2935 Friedman J L (Minnie)
Keane T P
2940 Ness Edw
Waage Eliif (Astrid)
2942 *Colborn J W (Millie)*
Kaltschuck Benj
Matthias Mary Mrs
Nass Fredericka Mrs
Rathmann Fredk (Ida) shoe repr
Williams Wm (Jane)
N Sacramento Blvd intersects
3059 Nielsen S N & Co genl contrs ⓪
Mogensen Bertram (Vica)
3061 Hallatz Ernest (Emma) ⓪
3101 Wich John (Anna) ⓪ real est
Cohen Ross (Goldie)
3103 Dürst H M
Gordon Reuben (Bessie)
3105 Cadieux Matilda Mrs
Gorzynski Frank
3109 Dombrowski B F (Jessie)
3115 Dizzono John (Anna) ⓪
Fleischman Henry
3121 Churan J A
Miniuezko Anton (Felixa) ⓪
3123 Strull Herman (Gladys) ⓪
Goldfaden Minnie
3125 Kupperman Francis (Rebecca)
Levitz Isidore (Sophie)
3129 Berman Esther Mrs
Kofman Saml (Ida)
Roper John
3131 **Augusta Apartments**
Kempter Lottie Mrs
Neiswender John
3133 Bloom Harry (Augusta)
Dauber Lewis (Dora)
Howlett Helen
3135 Hammon Harold (Vera)
Rosenzweig M M (Esther)
3139 Morrison Agnes ⓪
3143 Herek S D (Anna)
Kolaski W J jr (Goldie)
Slottman E G (Marie T)
3145 Rybicki Ignatz (Anna) ⓪
Levin Abr (Dora)
3147 Matys Jacob (Mary) ⓪
Klein L K (Sarah)
Pasowicz J M (Anna)
3151 Boyensky Jacob (Grace) gro
3153 Felgen Hyman (Selma)
Friedman A B
Laken Nathan (Goldie)
Morris E L
Saltz Michl
Wolf Max (Anna)
3155 Altman Wm (Celia)
Gross Noah (Margt)
Grossberg Sara Mrs
Lindroos B A (Rose)
Melnick Harry (Esther)
Palaste Norman (Anna)
3157 Boyanski John gro
Karotkin Jacob (Sonia)
N Kedzie av intersects
3210 Vacant
3214 Cohen Saml (Fannie) gro
3216 Caponi Lena Mrs
3220 Schell John (Angeline) ⓪
Austin C C (Marie)
Frey F E (Susan)
Sass E F (Genevieve)
3222 Lichter Max (Rose)
Mostowski Benj (Dora) ⓪
Pytlowany Walter (Sophia)
3226 Joseph M B (Rose)
Litvin Louis (Rose)
Reese A M (Beatrice)
Rotchild Alex (Sadie) ⓪
3228 Ameidi Jas (Helen)
Granat John (Ray) ⓪
3230 Brown W L (Emma)
Ceaser M M (Faye)
Schlakat Michl (Marie)
3234 Barr Louis (Anna) ⓪
Bernstein Louis (Rebecca)
Drell Harry (Minnie)
3236 Feldman Morris (Anna)
Garber Theo (Rose)
Schiff Meyer (Anna)
3238 Hershovitz Harry (Nettie)
Lipnick Harry (Minnie) ⓪
Rosenblum E A (Rose)
3240 Golik Michl ⓪
Berg C A (Hannah)
McAllister Wm (Frances)
3242 Pugnucci Agisto (Eleanore)
Quatrochi S J (Josephine)
Rose Morris (Adelle)
3244 Barton Jas (Anna) ⓪
Pissis Jos (Bessie)
Ricci Albert (Valenti)
W Grand av intersects
N Homan av intersects
3400 Elcon Max (Jennie)
Fischer C G (Alice)
Rasori Jos (Mary)
3402 Benner E L (Goldie)
3404 Balleys Morris (Esther)
Stillerman Boris (Florence)
3406 Millman Isadore (Lillie)
Stillerman Benj
3408 Holbick A S (Barbara)
Partos Eug (Margt)
3410 Krueger C L (Helen)
3412 Brown E R (Margt)
Killeen Thos (Della)
Prober Edw (Mary)
3414 Richman Harry (Della)
3422 Ferdina A J
Walsh C M (Emma M)
3424 Denman Rose
Saffran Isadore
Ward R J (Irene)
N Trumbull av intersects
3456 Kruto Steph (Anne) ⓪
Choulnard R C (Emily)
N StLouis av intersects
3511 Fuchs Elsie notions
3518 Moorhead Hugo (Rose)
Swartz Richd (Ethel)
3520 Bates H M (Helen)
Studley J G (Irene)
Drake av intersects
3541 Damato Henry (Lillian)
Nelson A P (Kate)
3544 Barovic John
N Central Park av intersects
3605 Klager C A meats
3614 Jewell J G
Messner Kathryn
3616 Haggh H L (Helen)
Ross Melville (Esther)
3624 Bruhn Ernest
3633 Cooper Benj
Monticello av intersects
3636 McCarty R W
Short J R (Mae)
3650 Alexander H R (Dora)
3652 Molina Vito
3658 Dennehy C F (Jennie L)
N Lawndale av intersects
3707 Webber T B (Anne)
3744 Rooney John (Margt)
3746 Martinson Harry (Amanda)
Zopke Wm (Minnie)
3749 Bulger Ralph (Mary)
Carlson Anna Mrs
N Ridgeway av intersects
N Hamlin av intersects
N Avers av intersects
3808 Przydylo Michl (Marcella)
Ursinia Paul
3815 Hendt Ernest (Mary)
Dahn M B (Mamie)
3817 Millhoff Harry (Olivia)
Pofrk Louis (Annie)
3823 Remke Anton (Mary)
3825 Modelski Stanley ⓪
3841 Traynor J F (Mildred)
3857 Bremer Ebert (Anna)
Battaglia Sam (Rose)
3859 Sorriso Jas (Angela)
Gliotti Hortense (Isabelle)
N Springfield av intersects
3916 Grossfeld Abe (Anna)
Kennedy John (Marie)
3918 Loftus Jas J
Reynolds Raymond (Anne)
3920 Williams John (Agnes)
Williams John (Bertha)
3924 Koop H E (Hattie)
Riley John P
3945 Wanders F L (Cath3
Westrinal Oscar (Lillian)
3952 Osterman Frank
N Harding av intersects
N Crawford av intersects
4006 Vacant
Keystone av intersects
4103 Textor Adolph meats
N Karlov av intersects
N Kedvale av intersects
N Keeler av intersects
4222 Favris Hyman
4230 Feder Benj
4234 Stein Saml (Pearl) ⓪
N Kildare av intersects
4306 Gorski John (Eva)
Kovach John (Kath)
Pils John (Abina)
4308 Maculewicz Theo (Agnes E)
4310 Tichy Jos (Julia)
Balasko Jos (Mary)
4313 Schlenker Geo (Pauline)
4314 Kett Edmond (Mary)
White Tillie Mrs
4318 Prymaczek Louis (Ruth)
Straka John (Seraphine)
4320 Sterkowicz Frank (Margt)
Catrone Annunzio (Loretta M)
4324 Niemiec G W (Mary) ⓪
Prescoe J J (Anna D)
4328 DeChristopher Steven (Mary)
4330 Carden R J (Mabel)
Ettolla Nick (Rose) ⓪
4334 Hamilton C J (Rose)
Nanna Paul (Anna M) ⓪
4337 Orlik Jos (Josephine)
4338 Drummond Stuart (Dorothy)
Tomczak Walter (Anna)
4340 Chmel John (Mary)
Olsen Helmer (Petra)
4342 Nord C O (Marjorie)
Victor G W (Lillien E)
4346 Denis John (Felicia)
Ruziska Jos (Teresa) ⓪
4353 Hancir John (Josephine) ⓪
Mach Emil
Welland H A (Betty)
4358 Randa Jos (Mary) ⓪
Williams Chas
N Kostner av intersects
4400 Randa Jos (Mary) ⓪ gro
4406 Mathieu A P (Georgiabelle) ⓪
4408 Boona L S (Kath)
Deg Angeline Mrs ⓪
4410 Lorkowski Sylvester (Minnie)
4412 Wallace Jos (Laura)
4422 Rehak Rocco (Anna)
4424 Mikulec Cyril (Agnes) ⓪
4425 Sister of Holy Family of Nazareth
4430 LaCount A C (Frieda) ⓪
4440 Wavra Frank (Veronica)
Zidek Vendel (Anna) ⓪
4450 Beauchek Jos (Helen)
Putt Engelbert (Josephine)
Putt Rosa Mrs
N Kilbourn av intersects
4500 Hudson Metal Products Co
4530 Hardwicke Bros filling sta
Kenton av intersects
4630 Inland Supply Co plmbrs' supplies
N Kilpatrick av intersects
4701-15 Aetna Porcelain Enameling Co
4702 Bacon R S Veneer Co
4733 Ward R J contr
4741 McCormick Jos (Margt) ⓪
N Cicero av intersects
4808 Eckstein H P (Rena)
Bosteelr Constant (Hulda)
4814 Thompson Peter (Eliz)
McHugh Edw (Marie)
4815 Larsen Lars (Georgia) ⓪
4818 Garrioch W T (Ruth) contr
4819 Cademartori Jos (Louise) ⓪
4820 Jamison Thos (Carrie)
Peirce Major (Abbie)
4821 Jhull Danl (Ellen) ⓪
4824 Lundell Oscar (Anna)
Poggendorf H M
4825 Gemmill Peter (Jennie) ⓪
4828 Quinn Loughlin (Mary)
4829 Olson Nils (Christiana) ⓪
Ericson Gust (Annie)
4830 Ginocchio J E (Emma)
Raffaelli Dante (Emily)
Nelson E R
Stone Ellen Mrs
4834 King Thos (Nora)
4836 Herrick H O (Harriet)
O'Neil Jas (Henrietta)
4839 Johnson Hennie (Ellen)
Smith Emma Mrs
4840 DeLave E K (Peryle)
Quaid R E (Julia)
4841 Olsen Jos (Anna)
4842 Pugh W W (Lillian)
4844 Rehberg F C (Stella)
4845 Sutter Mathew (Loretta)
4847 Patoux Alf (Evelyn)
Preston Gordis (Cath)
4848 Hall Johanna Mrs
Sexton Thos (Lillian)
Schroeder W H (Eliz)
Sellinger Alice Mrs
4850 Bauer J H (Daisy)
Schuberg E F (Hulda)
4851 Clausen Louis (Olive) ⓪
Blaha R C (Helen)
4853 Anderson G A (Myra)
Hurka Robt (Helen)
4855 Murnane M J
Timms C D (Lena)
N Lamon av intersects
4901 Chvojka Alois (Emily) ⓪
4905 Kovsch Steven (Susie)
Vesel Andrew (Helen)
4906 Smith Walter (Kath L)
Ward J J (Frances)
4908 Bromley H L (Elvera)
Buetler J J (Harriet M)
4911 Kroupa G J (Jewel)
Podlesak Anna Mrs
4912 Griffin Thos
4913 Allen J F (Eliz) ⓪
Sliccl A H
4917 Landsberger W H (Rose) ⓪
4919 Berner J R (Sigrid) ⓪
4920 McGurn Thos
Masi Vincent
4921 Will F J (Cath) ⓪
4922 Stutzke Paul (Margt)
4923 Ton Frank ⓪
Wendt H J (Margt)
4925 Johnson D N (Ada)
Kern Fred (Gusta)
4928 Brown W H (Evangeline)
4929 Barry Gerald (Bridget) ⓪
4930 Cummings Francis (Alice)
Kelly Matthew (Louise)
Krakauer A I (Hedwig)
4933 Krakauer A I (Hedwig)
4934 Fillne J H (Amy)
Knuerr Emma Mrs
4937 Schupp E J (Eliz) ⓪
4938 Lindholm Andrew
Roan Julius (Marion)
4939 Winiars E A (Jennie) ⓪
4941 Krieger Bernard (Helen) ⓪
Frochlich R J (Elsie)
4942 Canagnero Andrew (Jennie)
Dewick R C (Jessie)
4943 Buckley E J (Josephine) ⓪
Chase H A (Marguerite)
4945 Fehrmann W F (Edna) ⓪
Maguire Mary Mrs
4946 Hair A N (Lucy)
4948 Torjusen John (Marie)
4950 Zenaty E E (Helen)
4951 Shanahn Jos (Christina) ⓪
4952 Buchanan W H (Mary)
Nudelman Benj (Anna)
4953 Atzel Anna Mrs ⓪
Cummings John
Laughlin Calvin (Jeanett)
Maginnis Colin
4954 Wessel C R E
Jacobsen Irwin
4955 Leicher John (Minnie)
Palace Louis
4956 Grossfeld Sol (Lottie)
Hess Julius (Nan)
4959 Corpas Thos
Miller Lee (Gertrude) gro
N Lavergne av intersects
5007-11 **Al-ru Apartments**
5007 Krusey Ralph
Tansey R E (Mary)
Wenz J W (Blanch)
5008 Jameson Andrew (Mabel)
Merkel Chas (Gladys)
5009 Landers Frank (Eva)
Murphy Bridget
Tighe E T (Josephine)
5011 Baudouine S M (Alice)
Bliven G W (Theresa)
5019 Sneft Philip (Dora) ⓪
Anderson Anna Mrs
5020 Gambow J J (Ruth)
5021 Bierman Geo H (Mildred)
Ponsonby F D (Mary)
N Lawler av intersects
5053 Donegan Timothy (Marie)
Smith R G (Lola)
5055 Doherty P J (Nora) ⓪
Kauffman G F (Frances)
N Leclaire av intersects
5105 Rizzo Carmelo (Mary) ⓪
5107 Horwitz Geo (Martha)
Shinkle Glenn (Alice)
5116 Barry Neal (Hazel)
5117 Hogan C W
Westfall W B (Ruby)
5118 Boepp E W (Estelle)
Earl L A (Clara A)
5119 Wolfe J C (Mary A)
Wright O W (Florence M)
5120 McGurn Thos (Mabel)
5122 Fritz G M
McDonough M J (Bridget)
Murphy J J (Cecelia)
5123 Dunkee Geo
Ladky L F (May)
5124 Brix Martin (Karen)
Fritz Geo (Hazel)
5125 Damarin Howard (Jessie)
Hecht Saml (Lena)
N Leamington av intersects
5150 Borke Oline Mrs
5152 Carlson Arth (Linnea)
5154 McCarthy Wm (Margt)
Sundt Edw (Agnes)
5156 Knupp C E (Olga)
Thompson W J (Gertrude)
N Laramie av intersects
5209 Gegan John (Eliz)
Powers J V (Bernice)
Smith R J
5211 Bennett F W (Calla)
Carey G M
Phillips Leonard (Lillian F)
5215 Huszagh H W
5217 Neff Edw (Irene)
5223 Egeberg O L (Anna)
5225 Dewar Allen
N Latrobe av intersects
N Lockwood av intersects
N Lorel av intersects
N Long av intersects
5400 Hertel H C (Bertha) ⓪
Schewe W H (Bertha)
Soderstrom Carl (Ellen)
5401 Hilbert W F meats
Pearson C J (Kath) ⓪
5404 MacDonald H L (Susan) ⓪
McIntyre Duncan (Henrietta)
5408 Latimer Jas (Margt) ⓪
Glikenfstein Louis
Ratzer Leo (Frances)
5409 Falk Julius (Christina)
White Wm (Annie)
5410 Fyfe E B (Margt C) ⓪
5413 Larsen R C (Ada P) ⓪
5414 Adams H J (Lillian) ⓪
5415 Larson Emil (Bertha)
Lithander C E
5418 Carlsen J J
5419 Dahlberg Eric (Lydia) ⓪
5420 Baker W L (Mary)
Roessel Carl (Lorena)
5422 Adams Geo
5423 Holm Gust (Anna) ⓪
Thompson Russell (Juanita)
5425 Gilbert C E (Theresa) ⓪
5426 Miller Chas (Nellie) ⓪
Flynn Jack (Lorraine)
5428 Burras H J (Norma)
Kefer Hans
5429 Gustafson Axel (Halga) ⓪
5434 Drew Jas (Abbie)
5435 Gordon Saml (Anna) ⓪
Broten Geo (Ellen)
5439 Braught F M (Anna) ⓪
5440 Bodenstab C C (Pauline) ⓪
5442 Thoren Augusta Mrs ⓪
5445 Hewit S F H (Thelma F)
5446 Hansen John (Mollie)
Herlihy Cath Mrs
Jones W F
5448 Olson Andrew (Anna) ⓪
Nedrebo Monrad (Helen)
5449 Kruger C F ⓪
5452 Johnson Sakaris (Margt)
Zack Edw (Celia)
5453 Dipple E L Mrs
5455 Rank C J (Adell) ⓪
5456 Clyne Danl (Mary) ⓪
Bleich Henry (Martha)
5458 Lippold T F (Lydia) ⓪
locksmith
5459 Fredrickson J S (Ruth) ⓪
5465 Nelson John (Laura) ⓪ milk
Kramer Henrietta Mrs
5467 Cummins Albert (Helen)
Dickenson D C (Pieceda A)
Lindquist H R (Ethel)
5471 Fonner R M (Helen)
Widdicomb Chas (Janet)
Pine av intersects
5500 Engdahl Chas (Sigrid) ⓪
Lundgren Harold (Gene)
5501 Seaman G C (Agnes) ⓪
5505 Anderson G R (Irene)
Anderson Leonard (Esther)
5506 Cuthbert John (Edith) ⓪
Hopper John (Nellie)
5508 Rynn David (Eliz) ⓪
5509 Jones Wm (Frances E)
Ponney W R (Flora E)
5512 Johnson Swan (Ella) ⓪
5513 Norem Margt Mrs ⓪
Brockmeyer Chas (Anna)
5514 Williams Mamie Mrs
Zendt Mary ⓪
5517 Erickson Erick (Anna) ⓪
Hansen Edith Mrs
5518 Bergstrom Henning (Valborg)
Kerrigan Frank (Dela)
Reese J N (Edith)
5519 Landstrom Chas (Mary) ⓪
Ehlschlarger Frank (Caroline)
5522 Singfeldt Knut (Hildur) ⓪
Stephens W E (Seneda)
5523 Davie Wm jr (Louise)
5525 Vacant
N Central av intersects
5526 Zaabel Arth (Elsie) ⓪
Emonds P L (Mammie)
5527 Peterson Augusta Mrs ⓪
5539 Siddons H S
Schob Cath Mrs
5541 Glaser J G (Elsie)
Schwingel W H
N Parkside av intersects
5636 Burkhart Ellen Mrs
5638 Schultz Chas (Susan) ⓪
5644 Galloway Chas ⓪
5648 Johnson Carl (Maria) ⓪
5652 Frase W C (Anna) ⓪
Strieter Elmer (Mildred)
5656 Wettour Reinhardt (Martha)
Sundin Albert (Betty)
5658 Butler Eliza Mrs
N Waller av intersects
5717 Austwick J B (Mary)
Schnako J H (Louise)
N Massasoit av intersects
5749 Damasco M A (Kath) tailor
5757 Chlebak Bros gro
Chlebak Geo (Anna) ⓪
5759 Ryson Paul (Lavergne)
Wahlenfeld E F (Lydia)
N Menard av intersects
5804 Quinn F J (Bernice)
Winter Frank (Cath)
5808 Bradley W P
Manion Bernard (Mary E)
5809 Westerberg T J Rev (Thyra)
5810 Munson Chas (Ida C)
Anderson J C (Marie)
5813 Hafer H C
Doe O C (Florence) ⓪
5815 Wright W H (Caroline) ⓪
5819 Anderson T A (Anna) ⓪
Forwerda R T (Jessie) ⓪
5821 Holtz J J (Mary) ⓪
5825 Larson C E (Harriet) ⓪
Peterson Harry (Evangeline)
5827 Renkie R F (Mae) ⓪
Mangan J H (Thea) ⓪
5831 Marcy R J jr (Elsie) ⓪
Arnesen A C (Dagny)
5833 Simpson J A (Christina) ⓪
Priest F L (Ruth)
5837 Wheeler T H (Hattie)
Lenters Derk (Annetta)
N Mansfield av intersects
5841 Palm Gustav (Albertina) ⓪
Carlson Carl (Clara)
5843 Peterson A H (Martha)
5844 Sanders A G (Anna) ⓪
Schuttler Herbert (Ethel) delicatessen
Larson Warren (Sarah)
5852 Swanson Oscar (Signa)
5854 Crandall Jack barber
Magnuson Erick
5856 Erickson Erick (Anna) meats
5858 Franklin Groc & Market
N Mayfield av intersects
5905 Herbener G H (Bertha) ⓪
Rydell P B (Hilda)
5909 Olson John (Carrie) ⓪
5913 Hanson Carl (Jennie) ⓪
5914 Grein Augusta Mrs ⓪
Deller G M (Ella)
5917 Johnson Pella ⓪
5918 Karmgard Anton (Mary) ⓪
Steelhammer E F (Esther)
5921 Johnson E W (Eleanor) ⓪
Grismer E P (Lucile)
5922 Benson Wm
Lange Louis
5923 Peterson H A (Bernice)
5926 Thoren C A (M Kath) ⓪
5929 Gaedke Fred (Emma) ⓪
Peterson Geo (Beatrice)
5930 Dingman F R (Amanda) ⓪
5933 Butler Edw (Lydia) ⓪
Clark Henry (Millie)
5937 Davis Eug (Hilda) ⓪
5939 Boyde W H (Sarah) ⓪
5943 Wickstrom Nils (Marie) ⓪
Potter E F (Emma)
N Mason av intersects
5947 Johnson Carl (Mary) ⓪
5949 Scott L C (Julia)
Wahlberg Gunerd (Ida)
5952 Allman Edw (Kath) ⓪
Schultz Ida Mrs
5953 Haman Louise Mrs
Miehle C A (Anna)
Wright Harold (Nellie)
5954 Swedlund Erick (Eliz)
5956 Marino Louis (Annie) ⓪
Collins John (Lizzie)
5957 Holmstead E A (Laura) ⓪
5959 Peters W R (Grace) ⓪
5960 Rensch H E (Clara) ⓪
Morken Richd (Grevine)
Sturgis J R (Alice)
5963 Atkinson J W (Lida)
Casson Frank (Anna)
Sasenberg Fred (Ellen)
5967 Austin J H B (Mary E) ⓪
N Austin Blvd intersects
5969 Elstrom Carl (Anna)
Sim Wm (Lizzie)

AUSTIN AV E (ND)—*From 431 N State e to 340 StClair 3d n of the River*
8 Kehm J R Co contrs steam fittings
Lundquist F C cigar mfr
10 City Fire Dept Engine Co No 11
11 Blueprint Products Co
Chicago Slot Machine Exchange Inc
Citrus Products Co flav exts
Cyris Letter Service
Schalk Printing Co
Verley Albert Inc essential oils
Vitanola Service Bureau phonograph reprs
Vitanola Talking Machine Co
17-19 Challenge Machinery Co
18-20 Western Refrigerating Co
24 Parliament & Espert Co
25 Boorum & Pease Co blank books
Buckingham Radio Corp
27 Western News Co
Cass intersects
40 Monarch Refrigerating Co cold storage
41 Kivel Zettie Mrs
Simpson Nora Mrs
43 Vacant
45 Railey Henry S
55 Atherton H E hatters' suns
Ehrat Cheese Co
56 Pender S E exp
61 Illinois Food Products Co coffee roasters
62 Ling's Evanston Express
Nellessen's Express
Oak Park Express
Omslaers Motor Express
West Towns Rapid Transit Co express and draying
64 Vacant
Rush intersects
106 Drury A C & Co Inc chemicals
Garner Press printers
108 Verkler Cartage Co
114-16 Thompson-Ehlers Co shoe findings
e end Am Motorized Transport Co
N Michigan Blvd intersects
N Water intersects
StClair intersects

AUSTIN AV AND BLVD N (A)—*From 5968 W Madison n to 6001 Indian rd (Boulevard from Madison to North av)*
17 Killele J L (Cath)
Lewis John (Mary)
21 Summerhill Harry (Shirley)
25 Commons F A
Stone F O (Emma A)
31 Kulp W Mrs
Mercil Benoni (Mary)
33 Hoy Rose Mrs
Jochim Arth (Mary)
35 McMillan W J (Agnes)
Sorenson A C
39 Koclanes C P (Florence)
Ryan Frank (Margt)
45 Morgan Johanna Mrs
W Washington Blvd intersects
108-14 Manhattan Elec Supply Co
119 Burkhardt R H
Burkhardt Wm (Mary)
121 Morgan D F (Della)
123 Kelly J J
125 Todd L M
129 Blackstone Sigmond
Cadegan M C Mrs
Chesrow Anna Mrs
Conlon T J (Helen M)
Schlegel F G
131 Black G F (Ruth)
Haley G T (Ada B)
Putman A E
Stuart R J
Woods F J
Wroby N W
133 Botham Peter (Alice)
Murphy F J
135 Samuel Ferdinand (Martha)
Smith W G (Mary A)
137 Murphy Mary Mrs
Williams H B (Marie)
141 Cotter Dennis
Maun H P
145 Jardine Kath Mrs
Jardine Wm (Helen)
O'Connell Jas (Loretta)
151 Kelly J W (Mathilda)
155 Lahl W J M (Annie H)
159 Chapman G P (Eliz)
Gair W H
161 Radke G D
Thornton W O (Anne L)
West End av intersects
201 Weiss A E (Jennie)
205 Booth W S
207 Godfrey Mark (Agnes B)
209 Housen Geo (Ellen)
213 Hubbard Chas (Florence)
Norton T N (Mary A)
215 Fraser J W (Loretta)
Noel G A (Kath)
217 Healy Thos (Julia)
212-22 Lion Specialty Co
214 Fitzpatrick Eliz A
Gilbert John
Johnson W J
Kelly J F (Florence)
McInerney E J (Lucile)
Ruzicka E E
Yager W W (Carrie)
223 Dineley Harry
Hackett Katie Mrs
Wagner H W (Ouida)
225 Bundy Carroll (Frances)
Dunlap G P (Frieda)
Erickson Clinton
229 Houlihan Francis (Mary)
235 Bunton Anna Mrs
239 Gormley J F (Rose)
243 Pierce Levi (Carrie)
Reed I S (Gertrude)

AUSTIN AV AND BLVD N—Contd
245 Carlson J A (Anna)
Hrentz W A (Alice M)
Fulton intersects
301 Vacant
303 Burroughs Eva Mrs
Hendry R S (Mildred)
305 Carlson O J
McGrath Nellie Mrs
Rattenburg Jennie
Reid J M
307 Brady C S
Gannon J F (Bee)
Hoelsher Harold (Esther)
Wise R V
309 Cummings W E (Mabel)
Deadman F E
Fairchild O H
Madden R W
Siewers K L
311 Barker J W (Mary)
Cardwell Mary
Laurisch E C
Orr Armstrong
Thompson R C
313 Canty M E
Edgar T M (Eliz)
Hanley W J (Grace A)
Kenner T B
Scott N B
Vanneman C L
315 O'Connor P J
321 Bagby G M
Hamin Milford M
323 Furlong M J
Martin J W
Rooney Gertrude Mrs
325 **Cervell Apartments**
331 Kiley John
333 Browne Ross (Alice)
335 Roberts Smart Shop
337 Nash Elmer barber
339 Porciallo Andrew shoe repr
341 Giannacopoulos G P restr
432 Butt W J phys
435 Munger J L confr
437 Austin Restaurant
439 Boulevard Hand Laundry
441 National Tea Coo gros
443 Lee P A gro and meats
W Lake intersects
447 Cleer E J (Anna)
Haack Ida Mrs
Sorenson Henry (Edna F)
449 Campbell Margt Mrs
Peterson John (Josephine)
452 Balfonz E W (Emily)
Catlin C R
Crowley W S (Ethel) phys
Drake L D
Flatley L E (Mayme)
Grandsard Leonard (Louise)
Holmes A R (Gertrude)
Kaufmann L
Lindsay D V jr
Weber Aaron (Eva)
Midway Park intersects
501 Vacant
Race av intersects
555 Eldridge G L (Lydia)
W Ohio intersects
601 Nielson Armanda Mrs ⓪
607 Jordan J B jr
Rost A A
W Erie intersects
600 Adams Adam
Peterson O G (Ethel)
Thomas W I (Marie)
647 Kidney E R
Watson S B (Helen)
Weber W O
649 Farquhar D R (Dana)
Hammond G F (Lillian)
Hintze L F
651 Paulson Christian (Margt)
Smith D M
Spinadel Leo (Louise)
Telfair L L
653 Harris J B
Hills J R (Augusta)
Hundley A N (Mabel)
655 Benjamin C S
Leander John S
657 Yurgens Philip (May)
659 Georgeas Anthony
Miller Geo (Edna)
Taylor P C
661 Georgeas Anthony (Marie)
LaFlaur O E (Margt)
McAdams O W (Jennie)
Murphy J J
663 Kjellberg Edwin (Anna)
W Huron intersects
703 Benes Jos (Ruth)
Keeshan Wm F
Peterson I M (Sophia)
Reihmer Clarence (Jessie)
705 McGuire E S jr
Maher C E
Starfield Louis (Idalee)
709 Askins Jos (Alma)
Jones Arth (Martha)
Woodward J F (Celeste)
711 Buller W F
Hall Leo (Esther)
Millard R B (Grace M)
737 Larsen H B (Marie S)
Warren Max (Florence)
Wilson W W (Bernice)
739 Donaldson J C (Maude)
Trankina Frank (Beatrice)
Hammond W M
741 Ellis H F
Herrlin Harry
Loder W R
743 Hansen Chas (Bell)
Olson R M (Marie)
White Eleanor
745 Dillon Helen Mrs
Finlayson Donald (Jessie)
Gordon Harry (Flora)
747 Holt C B Mrs
Mau E W (Anna M)
749 Bondi Antonio
751 Vacant
753 Falco Guy & Co real est
755 De Luxe Cleaners & Dyers
Joe's Palace shoe shine
W Superior intersects
W Chicago av intersects
Rice intersects
Iowa intersects
909 Markes Fred (Morine)
911 Mossey Philip (Mary)
Roberg Ida
Soderbeck Emma
W Walton intersects
935 Bade E H (Julia)
Farrell G P (Florence)
Norris M A Mrs
937 Eberman Elmer (Bessie)
Green G J (Agnes M)
Popple W M
Augusta intersects
1007 Kennedy C S (Edna)
1009 Pearson Nelson (Jennie) ⓪

Main Menu

Telephone MONROE 2679 — The L. S. ALLEN COMPANY — 11 South Desplaines Street — Mail Advertising Service — DIRECT MAIL ADVERTISING PLANNED • PRINTED • AND • MAILED

AUSTIN AV AND BL N—Contd
1015 Kreutzberger Albert (Mathilda)
1017 Fish Robt (Esther) Ⓞ
Halverson Arth (Josephine)
1021 Bassett Robt
Powers Roger
Sake J C
1023 Bierk L V
Kohn G E (Sophia)
1025 Frey John (Grace)
Butler Jas (Lydia)
1027 Wunderlin Anna Mrs Ⓞ
Blumenthal Max (Grace)
1033 Peterson Jos (Bertha)
Hight J F
1035 Doner Frank (Eliz) Ⓞ
1039 DeStAubin V E
Fesenden A C
Petrillo Jas
1043 Ryan J J (Mary J) Ⓞ
1045 Foley R J (Marie)
Rohm W F (Della)
1047 Gordon K P (Kath)
Judsen Carl jr (Marie)
1053 Bauman R O
1057 Berger M F (Edyth)
McGregor J L
Peluso Fay beauty parlor
1059 Burns Dennis (Gertrude)
McMeekin W K (Loretta)
Schennum Arth (Cath)
Sparr D L (Hazel)
Thomas intersects
1103 Arnett R E (Evelyn B)
Pitt Gilbert (Agnes)
1109 Blume C H (Mae) Ⓞ
1111 Ebert E J (Clara) Ⓞ
1115 Blomberg Carl (Margt)
Kuettler Arth (Grace)
1121 Koehler Otto (Lillian) Ⓞ
Johnson Spencer (Agnes)
1123 Planing A M (Mary) Ⓞ
Byhring Finn (Lillie)
1125 Jacobson J L (Alma) Ⓞ
Shumacker L C (Louise)
1131 Solinsky Robt (Marie)
1133 Timothy W J (Rose H)
1137 Lauerman Geo (Angeline) Ⓞ
1141 Daleen E E Mrs Ⓞ
1143 Wright Chas (Anna) Ⓞ
1145 Burke John int dec
1146 May Garage Co
1147 Graham E W
Jackson H R
Lowe Ray (Edna)
Maleche Gene (Sophia)
1149 Costello Corinne
Leonardi J J (Hazel)
O'Hera J J (Edith)
Ray Harry (Emma)
Rigoni Cesare (Antoinette)
W Division intersects
1207 Varraveto Dominick shoe repr
1209 Austin Blvd Barber Shop
1213 Linn Kadech (Nellie)
Rude Inwald (Irene)
1215 Mangan C N (Amanda)
Schroeder G L (Eliz)
1219 Andersen Gustav (Nellie)
Englehardt Fred (Agnes)
Schroeder G L (Anna)
1223 Fyfe G A (Grace R)
Jacob W A (Ida)
Klippel W D (Frances)
1225 Caliguiri Karlo (Fannie)
McMillan Robt (Ethel)
1229 Stabell E R (Reine) Ⓞ
Kuechler W J (Mary)
1231 Ander Christine Mrs
Lind Albert (Mae)
1235 Chalman J E (Rose)
Kuhns W C (Florence)
Serum Christ (Eliz)
1239 Campbell J A (Ella)
Grosse J E (Marie)
1241 Malottke Herman (Ella) Ⓞ
Mahlman Emil (Mary)
1245 Storm G A (Rose) Ⓞ
James Eric (Rose)
1251 Howe L J E (Clara J) Ⓞ
Marten T V (Marie)
1255 Anderson R F (Mary)
Johnson Harold (Lena)
Potomac av intersects
1301 Kling C W (Eliz)
Witty Henry (Anna)
1305 Coffey Eugenia Mrs
Heinrich E F (Emma)
1309 Krueslin H W (Selma)
Johnson F B (Rose)
1311 Keenan J P (Marie)
Lyons Eleanor Mrs
1315 Crane F A (Florence)
1319 Baumgart C F (Leotta)
Kosmala J R (Rose) Ⓞ
Pietschamnn Robt (Ethel) Ⓞ
1321 Padgitt G W (Melvina)
Melcher Gustav (Bertha)
1325 Barone E G (Clotilda)
Johnson Roder (Bertha)
1327 Nelson Christian (Matilda) Ⓞ
Busche A C (Daisy)
1331 Norton A A (Mary) Ⓞ
McGuire Michl
1335 Thorstad Harry (Elsie)
1337 Fagerson Aaron (Emma) Ⓞ
Fagerson Harold (Martha)
1341 Johnson Albin (Emma) Ⓞ
Tragnitz W C (Lillian)
1345 Bowler Kath Mrs
1347 Bloomfield R L (Ida)
1351 Boetlin P C (Ottillie)
Larson C J (Lillian)
1355 Gurkel Patk (Frieda)
Lang G A (Ida)
Rank Emil (Marie)
1357 Dunne T F (Julia)
Grimes E C (Bertha D)
Stewart G D (Clara)
Hirsch intersects
1401 Rassmussen Carl (Amanda) Ⓞ
Bollmann H C (Agnes)
1405 O'Neill Eug (Kath) Ⓞ
Seed Lindon (Frances)
1409 Blettner Aug (Kath) Ⓞ
Glawe A J (Marie)
1411 Pranze W G (Emelie) Ⓞ
1415 Klug W H (Anna B)
Nelson C J (Frieda)
1417 Brodwick Cath Mrs
Tychsen Matthew (Minnie)
1421 Duffy Minnie Mrs
Gill E H (Mabel)
1425 Solem Richd (Hannah)
1429 Klingel E J (Loretta)
Larson G W (Rosalie)
1431 Halama Mary Mrs
Conley C M (Mary J)
1435 Kaufer Edw (Anna)
McGrath Wm (Elsie)
1437 Judge T R (Kath) chiro
1441 Dittmer O F (Clara)
Larsen Fred (Florence)
1445 Shine Logan (Kathleen)
Modene O F (Jennie)
1447 Hanson J T (Mildred)
Sonne Geo (Amelia)
1451 Evans Frank (Mary)
Wentzel E G (Anna)
1453 Metzinger Oscar (Ethel)
Nelson Arth (Mae)
1457 George Willis (Caroline)
Leonora Dress Shop
Mancinelli Jos (Julia)
Salemi Jos (Leonora)
LeMoyne intersects
1501 Poulos P L (Evelyn)
1505 Grasham Jos (Ida)
Nelsen Peter (Matilda)
1507 Ostling C O (Minnie)
O'Brien J E (Mary)
1511 Solvig Cornelius (Rose) Ⓞ
Freund W G
1515 Crane F A (Florence G)
1517 Vacant
1521 Walsh T W (Della) Ⓞ
Gilley E M (Anna B)
1523 Anderson Victor (Lydia)
1525 Heilman Chas (Elsie)
Hazzard Louis (Frances)
Larsson Burt (Ethel)
1527 McArthur Stella
1528 Huey H R Ⓞ
1529 Daleiden John (Imelda)
Kantenburger B L (Rose)
Miller Eliz L
1531 Kervin J E (Olga)
Lundfeldt A J (Rose)
Rose H W (Olga)
West Chas (Charlotte)
1533 Nessel Louis (Ida)
1539 Ahlgren Bror (Esther) Ⓞ
Christensen Chas (Matilda)
1541 Fass E M (Hannsine)
Padden John (Anna)
1545 Papas Saml (Rose)
1547 Vertel Albert (Anna) tailor
1549 Austin Oak Gift Shop
1551 Halvarson Frank (Elsie)
Klobuchar Jos (Mary)
1553 Ganzer Saml barber
1562 Doppung Chas (Selma)
W North av intersects
1605 Lieberman Chas (Jennie) clnr and dyer
Conley R J (Kath)
Gould Louis (Cecila)
1607 Ethel Beauty Shoppe
1611 Ackerman Geo (Melvina)
Wolf Floyd (Nena)
1613 Vacant
1616 Hamm G A (Sadie) Ⓞ
Koerner H G (Mary)
1618 Harson V L (Anna D) Ⓞ
Sellar Alex (Helen)
1622 Doering Otto (Louise) Ⓞ
1623 Johnson H L (Olga)
Shealy Thos F
1624 Steinmetz W R (Mary) Ⓞ
1627 Biddle F G (Mary) Ⓞ
Jones R W (Julia)
1628 Kvarsten Thorkild (Margaretha)
1629 Ellefsen Thos (Paula)
Heines L B (Data)
1632 Cullen W H (Julia)
Law S B (Mary A)
1633 Cress C H (Bonnie)
Kennedy T J (Tillie)
1635 Blondin J T (Annie)
Selles Alex (Clara)
1636 McCarron H J
Reese C H (Sophie)
1638 Furey John (Mary)
1639 Gabrielson Harry (Halvia) Ⓞ
Bjornson A W (Anna)
1641 Brietzke W F (Mary)
Rice E F (Kath)
Rice E P (Marion)
1642 Brown E J (Marie)
1644 Andersen Brody (Ingrid) Ⓞ
1645 McDonnell Chas (Mary)
McDonnell Edw
1647 Binker Lawrence (Belle)
Binkowski Jos (Toadzzia)
Ossman Manuel (Ruth)
Ossman Max (Tillie)
1648 Emond Grover (Mary) Ⓞ
1651 Pestka Frank (Bertha) Ⓞ
Leyrer Frank (Clara)
1652 Travis H W (Alice) Ⓞ
Radcliff F E (Anna H)
1653 Mohr Emil (Anna) Ⓞ
1654 Hart J J (Bridged) Ⓞ
Clarke Frank (Mary)
1657 McMunn P L (Sarah)
McMunn Wm
Swanson A B (Fern)
Wabansia av intersects
1700 Cunningham John (Myrtle)
Patterson H F (Grace)
Ryder A F (Nellie)
1701 Boungartel A O (Helen)
Thomas J H (Marion)
1702 Bueschel Kernot (Evelyn)
Cane Harold (Madeline)
Horne Bert (Lillian)
1705 Lundy Carl (Annie)
Walter F C (Mary)
Weller F S (Kath)
1707 McCullough Masie Ⓞ
Cooney Frank (Mary)
Shelhamer Howard (Bertha)
1708 Tyler W F (Helen)
1711 Elmendorf L F
Staub J A (Helen)
Trout Roy (Susan)
1712 Abbott Chas (Mabel) Ⓞ
Gutzmer Paul (Alma)
1713 Anderson Alf (Toby)
Anderson Hans (Inga)
Meyer A E (Helen)
1716 Rochow Fred (Johana) Ⓞ
Farris Jos (Gertrude)
1717 Dillon Saml (Kathryn)
Hogrewe L W (Eliz)
Schweiger E J (Ella B)
1718 Fitzpatrick Frank (Eliz)
James E F (Frieda)
1719 Norris Jas (Nora) Ⓞ
1722 Slaby Edw (Kath)
1723 Perry A R (Charlotte) Ⓞ
Simpson John (Viola)
1724 Krumwiede Wm (Emma) Ⓞ
Young Herman (Ann)
1725 Harding C B (Ruth) Ⓞ
Haupt H J (Claire)
Haupt J H (Anna)
1728 Jacob J V (Nettie)
Tuttle R O (Firn) Ⓞ
1729 Grimmenga Peter (Alice)
Lyons Redmond (Anna)
1731 Anhehant Cassius (Minnie) Ⓞ
Schultz Walter (Sylvia)
1732 Anderson G H (Myrtle)
Ashby F J (Mildred)
1735 Fitzmaurice John (Helen)
Zilligen G J (Tillie)
1736 DeRock Fred (Dorothy)
Harner Louise
1737 Corcoran J J (Kath)
Truble John (Mary)
1738 Craft L J (Mary) Ⓞ
Zombolas Jacob (Etta)
1741 Kaindl A M (Gladys)
O'Connell Jas (Loretta)
1742 Erickron Clarence (Marie)
Nelson R S (Viola)
1743 Gilfeather J T (Lillian)
Lynch Patk (Lena) Ⓞ
Smith Robt (Lillian)
1746 Morressey Michl (Toby)
Predersen J L (Mary)
1747 Steer Wm (Martha)
1748 Elwood Margt
Fitzgerald John (Mary)
1749 Naiman Royce (Pearl)
Olufs Arth (Emma)
1752 Henriksen Gustav (Hannah)
Kissane Eug (Marie)
1753 Shannon A E (Mildred)
Schmunk E W (Grace H)
1754 Lichtenberger W E (Bertha) Ⓞ
Sullivan C R (Tessie)
1755 Nelson Alf (Anna)
Czmock E J (Pauline)
1756 Allison E R (Louise)
Trapp E R (Rose)
1759 Anderson T A
Harley Wm G
Bloomingdale av intersects
1800 Schulze F W (Mary) Ⓞ
1801 McNichols Leo (Statia) gro
1804 Gott Howard (Cora) Ⓞ
1805 Bohart John (Clara) Ⓞ
Murphy Wm (Mary)
1806 Ryan J P (Mary) Ⓞ
1807 Court G E (Jennie F)
1809 Mallay P A (Mary)
1810 Hardman Chas (Mary) Ⓞ
1812 Riedel Oliver (Clara) Ⓞ
1815 Hartley John (Florence) Ⓞ
Thies Emil (Margarette)
1816 Hill A E (Louise) Ⓞ
1817 Doty J W (Alice)
McDonald Donald (Rena)
1818 Harvey John (Margt) Ⓞ
1819 Archer O J (Emily)
Turney J W (Anna)
1822 Thies Wm (Augusta) Ⓞ
1823 Tettenborn Hugo (Mary) Ⓞ
Brown Roy (June)
Tischeron Nich (Regina)
1824 Starr W W (Edith) Ⓞ
1827 Walker S T
1828 Henry Ellis (Cath)
1829 Gilbride Wm (Bessie) Ⓞ
Blake Geo (Mary)
1830 Winters E F (Theresa) Ⓞ
1831 Davis H E
Ford Jas (Margt)
1834 Thomas W A (Ellen) Ⓞ
1835 VanNieuwenhuyze Henry (Helen)
VanNieuwenhuyze Peter (Augusta)
1836 Feltch Aug (Violet) Ⓞ
1837 Sucharan Fred (Vera)
Redmond John (Teresa)
1840 Menzel W E (Mary)
1841 Mander Andrew (Pauline)
1842 Pooley R J
1846 Young Emil (Estelle) Ⓞ
Cortland intersects
Armitage intersects
2020 Yellow Truck & Coach Mfg Co
Dickens av intersects
2104 Maccerowski Frank (Kath) Ⓞ
2108 Ruth Jacob (Kath) Ⓞ
2109 Kraft Louis (Della)
2110 Spirvak Harold (Julia)
2111 Pisani Mary Mrs Ⓞ
2115 Pellizzari Peter (Maria) Ⓞ
2117 Guasta Pasquale (Mary) Ⓞ
2118 Skoczynski Frank (Josephine) Ⓞ
2119 Tiberi Venanzio (Mary)
2123 Lanasa Vito (Carmille) Ⓞ
2127 Lowder Clyde (Mary) Ⓞ
Pace John (Rose)
2130 Miller Jos (Agnes) Ⓞ
2131 D'Incognito Vito (Thomasina) Ⓞ
2134 Curadola Carl (Mary) Ⓞ
Sybyski Walter (Ellen)
2136 Smith Jos (Sadie) Ⓞ
2137 Purvis Raymond (Margt) Ⓞ
2140 Fritz Michl (Mary) Ⓞ
2141 Vacant
2143 Snyder Lawrence (Anna) Ⓞ
2144 Vacant
2145 Garling Ernest (Bertha) Ⓞ
2146 Vacant
2148 Rosenberg Louis (Sarah) Ⓞ
White Robt (Pearl)
2162 Maggiore Jas
2163 Day Ernest (Elsie) Ⓞ
2167 Madock Adam (Mary) Ⓞ
Smolenski Stanley (Priscilla)
2170 Albertin Oscar mach
2172 Dennis LaVerne (Florence)
Karp Mat (Mary) Ⓞ
Spencer Irving (Irene)
W Grand av intersects
2222 Itrich Magdalen Mrs
2223 Gosh Saml (Marie) Ⓞ
Heinemann Louis (Bernice)
Krikorian John (Helen)
2225 Ponkara John (Theresa)
2226 Swanson Nels (Anna) Ⓞ
2229 Holecek Chas (Helen) Ⓞ
2231 Vacant
2232 Post F A (Hulda P)
2238 Allamian Harry (Surpook) Ⓞ
Cappitelli Luca (Pauline)
2240 LaCommare Pasquale (Vincenza) Ⓞ
Oiulla Nicholas (Bernice)
2243 Waskow Jos (Ida)
2244 Donato John (Grace)
2248 Vacant
Belden av intersects
2301 Geier John (Angeline)
2307 Diner Marie Mrs Ⓞ
Crooker W S (Gladys L)
Gosh Michl (Genevieve)
Rothgeber Eliz Mrs
2308 Cappitelli Philip (Katie) Ⓞ
Beyer W E (Annette)
2310 Cappitelli Wm (Santa) Ⓞ
Bernice Anthony (Jennie)
2315 Minnona Jas (Josephine) Ⓞ
Hagen J E (Mary)
2316 Angeleri Angelo (Margt)
2317 Punito Mario (Lora) Ⓞ
2319 Krajeski John (Helen)
2322 Shoemaker Truman M (Agnes M) Ⓞ
2323 Shoenfeld Edw (Emma)
Swanson Carl (Esther)
2325 Liuzza Matthew (Fannie) Ⓞ
Zickgraff Chas (Margt)
2326 Marzullo John (Jennie) Ⓞ
2328 Monyholan Jos (Rose) Ⓞ
2332 Vacant
2334 Pandola Philip
2335 Golinski Clemence (Wanda)
Strachanowski Alex (Adele)
2337 Goberville Clotelte Mrs
Robison J L (Ida)
Semila Frank
2338 Pace Jos (Jennie) Ⓞ
Morsello Jaspar
2342 Pace Jennie Mrs confr
Bender R W (Alvine)
2343 Fedele Anthony (Angelina) Ⓞ
2345 Plotkowski Max (Jennie) Ⓞ
Fullerton av intersects
2414 Maddalone Geo (Caroline)
Studva Geo (Mary) Ⓞ
2418 Malec Yamen (Voarne) Ⓞ
2420 Comek Frank (Ella)
Komeck Fred (Olga)
2421 Jastrzembski Andrew
Osika Stanley (Frances) gro
2423 Hirdler Fredk (Lizzie)
Nunley Herman (Lillian)
2424 Potempa Louis (Victoria) Ⓞ
Potempa Wm (Celia)
2426 Johnson J W jr (Rose)
Kondor Jos (Helen)
2429 Vacant
2433 Prorok Ignatz (Amelia)
2435 Hooper Ernest (Bessie)
2436 Meiski John (Kath)
Mersklaki Peter (Josephine)
2437 Hurst R J coal
2438 Abruzzo Jos (Mary)
2439 Cieisik Albert (Anna)
2441 Scolnik Jacob (Emma)
2442 Diechovic Steve (Anna) Ⓞ
Hagstrom Caroline Mrs
2443 Leaceri Jos (Virginia)
Pellegrino Pasqual (Minnie)
2444 Stygor Theo (Katie) Ⓞ
2445 Hubrich Anton (Eliz)
2447 Beanarski Frank (Cath) gro
2448 Kzyro A S (Anna) Ⓞ
Walentowicz Bruno (Stella)
2449 Majercik Michl (Mary)
2450 Geever Leo
Magiera Stanley (Bertha) Ⓞ
2451 Filippini Jozef (Minnie)
2455 Giampaolo Antonio (Martha)
2457 Filipiak Peter
Altgeld intersects
2501 Hengesch Christian (Clara)
2503 Hodna Frank (Mary) gro
2505 Ciaccio Peter (Frances)
2507 Mickevich Stanley (Mabel)
2509 Spirodek Jos (Angeline) notions
2510 Truszczynski Conrad (Eugene) Ⓞ
2511 Einikis Wm (Mary)
2512 Merchut Antoni (Mary) Ⓞ
2515 Marzek Anthony (Henrietta)
2516 Szymanski Nick (Carolina)
2518 Hill F F (Anna)
Wojewodka John (Martha) Ⓞ
2519 Bastien Louis
Dentsen Frank (Augusta)
2521 Devalerio Peter (Cath)
2522 Destefano Jas (Mary)
2523 Marenakis Jos (Ruby)
2524 Romano Ross (Mary) Ⓞ
2525 Crossin Raymond (Mattie)
Laser Louis (Anna)
2527 Deobler John (Violet)
2528 Hanko John (Helen)
Hanko Paul (Velma)
2529 Mancini Jas (Fannie)
2530 Deloboch Benj (Jeanette) Ⓞ
2531 Medbery Edw (Minnie)
2533 Czajka Jos (Veronica)
2534 Choplan John (Mary) Ⓞ
Notrnati Frank (Nellie)
2536 Rom Jos (Kath) Ⓞ
Steik E J (Kath)
2537 Boerema Arth (Frieda)
Crema Primo (Mabel)
2539 Landus Fredk (Lena)
2540 Abraham Aug (Mary) Ⓞ
Wanner David (Marie)
2542 Koshk Jos (Pauline) Ⓞ
2543 Dierkes Otto (Cora)
Humowicki Boleslos (Jennie)
2545 Melfi Jos (Anna)
2546 Golchert Paul (Anna)
Mikula Martin (Julia) Ⓞ
2548 Pomykacz Peter (Caroline) Ⓞ
Levin Saml (Helen)
2549 Falzone Anthony
Kaznierk Peter (Tillie)
2552 Kolaczewski Jos (Anna) Ⓞ
Muscato Tony (Della)
2553 Zullo Emanuel (Inez)
2555 Zapfel Frank (Theresa)
2556 Nadvornik John (Frances) Ⓞ
2559 Mundkowsky Steph
Wrightwood av intersects
2600 Shostak Alex. (Frances) baker
2611 Falzone Colagere (Vasta) barber
2612 Kenny David (Georgiana) Ⓞ
2614 Uber Louie (Beatrice)
2615 Glassman Alex (Louise)
2616 Andersen Peter (Josephine)
2617 Manton Clifford (Lillian)
2619 Davoren J O (Pauline)
2620 Oliveto Angelo (Marie) tailor
2621 Swirzek John (Sophia) Ⓞ
2622 King Jas (Tillie) Ⓞ
2623 Majcher Edw (Minnie)
2624 Mackie G C (Eliz) Ⓞ
2625 Coyner John (Rose)
2628 Ferguson A E (Louise)
2629 Bajko C E
2630 Bohman W B (Marguerite)
2631 Kandzor Stanley (Cora)
2633 Opager Harry (Nellie)
2635 Loken Vincent (Anna)
2636 Manthey Richd (Johanna) Ⓞ
2638 Kellerman Henry (Emma) Ⓞ
2639 Babiarz Ignacy (Anna)
2642 Behtin John (Paula) Ⓞ
2645 Iannotta Dominick (Madeline)
2646 Stelmachowski Jos (Constance) Ⓞ
2648 Malczewski Walter (Victoria) Ⓞ
2652 Stennfeld Fred (Vanda) Ⓞ
2655 Pyrzyk Alex (Caroline) gro
2656 Skoblikoff Phillip (Eliz) Ⓞ
2658 Mahler Louis (Pauline) Ⓞ
2659 Jablonski I J (Martha) hdw
Schubert av intersects
2700 Firstmann Ida confr
2701 Piguiski Steph (Anna)
2703 Huszogh Geo (Jane)
2704 Bodendorfer Frank (Theresa) baker
2705 Bator John (Laura) soft drinks
Kulczynski Jos
2706 Olmo Jos shoe repr
2709 Stopa Casimir (Kath) gro
2710 Paprocki Jos (Kath) Ⓞ real est
2711 Antkowak Minnie Mrs notions
Farrara Vito (Angeline) real est
2713 Ezerski Thos (Hazel)
2714 Bartz Adolf (Hilda) Ⓞ
2715 Kuzma John (Annie) Ⓞ
2717 Piegare Jos (Mary)
2718 Brandell F J (Edna M) Ⓞ
2720 Hacker John (Evelyn) Ⓞ
2721 Hawrysz Stanley (Mamie)
Polarek Steph (Angeline)
2722 Hacker G M (Maude) Ⓞ
2723 Helscher J J (Cora)
Mizgalski Jos (Lauise)
2726 Lagori Chas (Lena) Ⓞ
Smolenski John (Estell)
2727 Pales Anna Mrs
2730 Harrington J P (Effie)
Olson E R (Elsie)
2731 Juchniewicz Frank (Florence)
Macewicz Peter (Eloise)
2734 Anderson Raymond (Gertrude)
Hafty Cecilia Mrs Ⓞ
2737 Olszewski Adam (Rosie)
2741 Glatz Carl (Katie)
2745 Vassallo Jas (Paulina)
Diversey av intersects
2814 Hanke C H (Gretchen)
Provencal A W (Dorothy E)
2815 Tymczuk Sylvester (Kath) Ⓞ
2818 Wedell C A (Kittie A M) Ⓞ
Phillips W J (Hannah)
2819 Danegelis John (Mabel C)
Eikelenboom Wm (Johanna)
Jones R L
2820 Bergquist Sarah Mrs Ⓞ
Walsh W J (Hildur F)
2824 Goodwin G G (Rose N)
Mitchell Edw (Mabel M)
2826 Hall F M (Mary A) Ⓞ
Jesse C E (Edna O)
2827 Vacant
2830 Brown E W (Violet)
Matthews W G (Emily M)
2832 Vacant
2836 Cornwall H W
2837 Vacant
2838 Carlson Carl (Elsie E)
Frost Walter
2842 Buchholtz Ernest (Bertha C)
2843 Vacant
2844 Cregar H I (Mina A) Ⓞ
Morris Hugh (Agnes)
2847 Heidinger Peter (Mary) Ⓞ
Kral G R (Lydia T)
2848 Christofferson C L (Anna N) Ⓞ
Blacksmith C M (Ruth)
2849 Antos Frank (Nellie) Ⓞ
Spencer R A (Signe M)
2850 Evers Walter
Hagstrom F C
2854 Merrick J C (Adeline)
Siffermann F T (Adela M)
2858 Hurley D J (Julia) Ⓞ
Iverson E M (Agnes)
2859 Zurek Stanley (Sophie) Ⓞ
Kaeta John (Barbara)
George intersects
2911 Brown Geo (Kath) Ⓞ
2929 Furmanski Stanley (Tillie) Ⓞ
2931 Hilden Chas
2935 Blackstrom O I (Anna B)
Mullen P J (Grace M)
2937 Dobyns J R (Loula P)
2941 Arnstein W J (Caroline M) Ⓞ
Dawson M E Mrs
Hagedorn C C (Marie J)
2943 Bailey H H (Viola B)
2951 Bant Saml (Bessie) Ⓞ
Jensen J L (Myrtle A)
2955 Kaplan Herman (Bertha) Ⓞ
Heim Arth (Minnie)
2957 Fredricksen Harold (Ehster)
Wellington av intersects
3001 Vacant
3003 Ross J A (Emily H) tobacco
3005 Karweit Fred (Mary) gro
3007 Vacant
3009 Wellington Park Community Sunday School
3019 Lewis P R (Emma K) Ⓞ
Barry av intersects
Belmont av intersects
Melrose intersects
3252 Johnson Benj (Augusta)
School intersects
Henderson intersects
Roscoe intersects
Newport av intersects
Cornelia av intersects
3753 Cole Frank
Ryan Thos (Dorothy)
Young Wm (Margt)
Eddy intersects
Addison intersects
3920 Bressert W A
Krueger R J (Joretta)
Slowi E A
Rayuniec Steph
3938 Gillespie R L (Hazel)
Liss Edwin (Mabel)
Cook J A (Stephanie)
Falash T M (Emily)
3945 Vacant
Patterson av intersects
Waveland av intersects
Warwick av intersects
Grace intersects
Berenice av intersects
Byron intersects
Dakin intersects
Irving Park Blvd intersects
4002 Coviello Canio tailor
4008 Larson E F (Annie E)
Mitchell J P (Margt M)
Pearson Gottfried (Kerstin)
4012 Vacant
4018 Garofalo M J (Lorraine)
4019 Walsh Jas (Hilda) Ⓞ
4027 Georgacopulos Peter
Nergaard Anton (Anna)
4034 Diehl L G (Lizzie M) coal exp and ice
4037 Doan Chas (Marie)
Wolosuk Martin (Mary)
4039 Miller A M (Minnie)
4043 Nuss Aug (Anna)
4046 Karpinski Vincent (Antonina) Ⓞ
4047 Vacant
4049 Porto Anthony (Anna)
Belle Plaine av intersects
4100 Williams R E (Edith O)
Kusterer Walter (Kath)
4101 Clausen Geo (Marie)
Kurczodyne Steven (Laura) Ⓞ
Miller Wm (Edna)
Schmidt A W (Margt)

AUSTIN AV AND BL N—Contd
4104 Kramer Walter (Audrey M)
4105 Schnider Saml (Gertrude)
4106 Persak Jacob (Lena)
4107 Vacant
4110 Schulz W E (Viola L)
4112 Bergman J E (Selma) Ⓞ
4116 Fitzmaurice Geo (Margt) Ⓞ
4118 Tragseller J F (Minnie)
4122 Kamin H H (Anna)
4123 Halswith Walter (Emma)
4125 Conniser Julius (Mildred)
4126 Gunderson Peter Ⓞ
4128 Harms H G (Edna E)
Schilling O A (Johanna M)
4129 Amedo Chas (Kathryn)
4130 Boscher R J (Marcella E) Ⓞ
4134 Hettel Jos (Fannie) Ⓞ
4135 Laub John (Anna) Ⓞ
4136 Oster Matthew (Kath) Ⓞ
4137 Howden Martin (Anna)
4139 Vacant
4140 Fatz E A (Helen) Ⓞ
Sundberg A F (Vera G)
4142 German J J (Eliz)
Walski Alex (Frances A)
4146 Werner A A (Anna L)
Martinsen Andrew (Mayme)
4148 Fichter J V
Young L F (Anna K)
4152 Hinton Raymond (Cora I) Ⓞ
4157 Lambert Benj (Alice) Ⓞ
4159 Stefansky Jos (Marie)
Berteau av intersects
4201 Placko John W (Victoria) Ⓞ
4205 Cassata Jos (Jennie)
4207 Vacant
4211 Lundquist H J (Jeanette) Ⓞ
4213 Nicolai E F (Mary)
Toby Paul (Julia)
4219 Anderson C H (Ida I)
4223 Cassala Jos (Marie)
4242 StMary's of Providence Inst
4245 Sullivan John (Nora) Ⓞ
4247 Dusza Frank (Anna) delicatessen
Dassinger Jos (Kathryn)
4249 McDonald Wm (Myrtle)
4253 Boston Arch (Mary)
Wrobel Chas (Nelly)
Cullom av intersects
4304 Olson A J (Eleanor)
4314 Mushong Michl (Anna) Ⓞ
4320 Kamp J P (Marie) contr
4322 Kania Philip (Marie) Ⓞ
4324 Milczewski Vruno (Hattie) Ⓞ
Rowland Ormond (Mabel)
4326 Vacant
4327 Peterson E J (Virginia)
4329 Braun F J (Mamie) Ⓞ
4330 Konarzewski Julius (Anna) Ⓞ
Pettibone R H (Josephine)
4334 Warnecke Conrad (Minnie)
4336 Schwartz Walter (Margt) Ⓞ
4339 Vacant
4341 Johnson Albert (Linda) Ⓞ
4345 Trully Jos (Rose)
Montrose av intersects
4416 Kaminski P J (Marie M) Ⓞ
4420 Czarnecki Stanley (Frances) Ⓞ
4422 Krause M A (Anna) Ⓞ
4425 Coulon B F Ⓞ
4426 Sugrue Timothy
4427 Krzub J W (Minnie) Ⓞ
4430 Rizzo R A (Nellie A) Ⓞ
4431 Michelson A T (Tessie) Ⓞ
4434 Roessler O C (Anna V) Ⓞ
4438 Klugiewicz Frank (Pauline) Ⓞ
4442 Replogle O H (Eliz M) Ⓞ
Carrol Paul (Margt)
4446 Zarembski Wm (Kath) Ⓞ
4448 Pickett Eva Mrs Ⓞ
4452 Rybarczyk L K (Ursula) Ⓞ
4456 Szymkowski L S (Loretta) Ⓞ
Sunnyside av intersects
4521 Ballou R C (Elsie) Ⓞ
4525 Vacant
4527 Schoknecht John (Dorothy)
4529 Sasenick G E (Anna) Ⓞ
4532 Weir Jas (Mary A) Ⓞ
4533 Fleming C M (Julia) Ⓞ
4538 Lenke Emil (Clara) Ⓞ
4541 Radtke W E (Mary) Ⓞ
4544 Rechtoris John (Julia) Ⓞ
4545 Vacant
4556 Hagenow W D (Elvira M)
4568 Anderson D W (Amanda) Ⓞ
4570 Harton Geo (Eliz) Ⓞ meats
Wilson av intersects
4620 Drobish Peter (Appolonia) Ⓞ gro
Slocum intersects
4646 Miller J P (Mary) Ⓞ
4650 Hannemann Hans (Margt)
Higgins Jas (Margt T) Ⓞ
Lewis E T (Mary D)
4656 Skremski J J (Minnie) Ⓞ
Skremski Minnie beauty parlor
4660 Wohlfeil Wm (Hannah W) Ⓞ
Leland av intersects
4702 Gustavson E W
4706 King J J (Loretta E)
4712 Hauck Mathew (Minnie) Ⓞ
4720 Jobst Pius (Anna C) Ⓞ
4732 Yanke E S (Rose) Ⓞ
Giddings intersects
4759 Wanactowicz Steven barber
4760 Grub A F (Martha B)
Lawrence av intersects
Gunnison intersects
4816 Heffernan Gerald R
4848 Kujawa F M (Mary)
4854 Lenard B L (Anna) Ⓞ
4856 Maschulski Stanley (Anna) Ⓞ
4862 Maas Nicholas (Eliz) Ⓞ
4866 Lackowski Frank (Hattie) Ⓞ
4868 Welland J A (Martha) Ⓞ
Ranbow Albert (Sophia)
4882 Bober John (Anna) Ⓞ
Luistasch Luis (Emma)
Strong intersects
4904 Sezal Thos (Louise) Ⓞ
Pader Chas (Anna)
4914 Kurgan Jos (Carrie) Ⓞ
Fleckhan Sophia Mrs
4928 Betty Eug (Edith) Ⓞ
Argyle intersects
4934 Ohala Stanley (Kath) Ⓞ
4940 Bialas Stanley (Mary) Ⓞ
4948 Gaida A J (Cath) Ⓞ
Higgins av intersects
5010 Kolbus Peter (Sophia) Ⓞ
5016 Vacant
5018-20 Bulka Andrew pants mfr
5022 Szuminy Stanley gro
5062 Durham Edw (Regina)
Carmen av intersects

Main Menu

DIRECTORY LIBRARY

A Complete File of the Latest Issues of ALL City Directories Is Maintained at Our Offices
R. L. POLK & CO.
538 S. CLARK ST., NINTH FLOOR

AUSTIN AV AND BL N—Contd
5104 Jackowski Nicholas (Nellie)
Radziewicz Alvin ⓓ
Wieczorek Jos (Tillie)
5110 Kleozek Frank (Helen) ⓓ
5114 Domala Shephania ⓓ
Kaniewski Jos (Marie)
5118 Wright T A (Martha) ⓓ
5124 Schennum Elif (Clara) ⓓ
5130 Maslanka Jacob
Miller G F (Josephine J)
Gettysburg intersects
5234 Treffelner Jos
Berwyn av intersects
5312 Steinberger Michl (Mary)
5314 Metz Geo ⓓ
5334 Ammer Fred (Olittia)
Schuppert Henrietta Mrs
5340 Truher C N (Bertha) ⓓ
Frahm W T (Ella)
5342 Grunaw Arth (Marie) ⓓ
Grebe Wm (Grace)
Avondale av intersects
Northwest Hwy intersects
5481 Carge F W (Erna)
5489 Hasse Julius (Minnie) ⓓ
5490 Ruboglanes Geo (Elaine) ⓓ
5501 Ruboganes Geo (Ellen) ⓓ
5525 Wesche Frank (Alice) ⓓ
5527 Brearley E F (Cath) ⓓ
5531 Hasse Elmer (Clara)
Thode Edw (Irene)
5535 Reetz Emil (Louise)
5539 Davis H J (Eliz)
Gehrke A W (Marie)
5541 Lindahl V S (Ella)
5543 Vlasak Wm (Alfhild) ⓓ
5547 Bachunas John (Eliz) ⓓ
Bryn Mawr av intersects
5611 Franzon Jacob (Mary)
Schultz Geo (Sylvia)
5615 Jeseke Theo (Minnie)
Luczak Albert (Anna)
5617 Degen Ferdinand (Emilie)
Fallscher M A (Lillian)
5621 Recklinghausen Wm (Clara) ⓓ
Harteker Albert (Annie)
5623 Sinnott R R ⓓ
5627 Dimich Michl (Anna)
Minetti Chas (Ella)
5629 Kolton Stanley (Genevieve)
Schinpf Chas (Edna)
5633 Machalinski Harry (Manda)
Wisnewski Meta Mrs
5635 Bowdish Geo (Lillian)
Svikhart M L (Helen) ⓓ
5639 Neudecker Adolph (Theresa)
5641 Block Walter (Helma)
Craig Lewis (Earsel)
5645 Boldt Wm (Alma)
Samuel H E (Agnes)
5647 Jenkins R A (Lillian)
Kowalski Stanley (Julia)
5651 Dorr Vincent (Angeline)
5653 Johnson A P (May)
Moninger Chas (Bertie)
Seminole av intersects
5700 Vacant
5701 Tambourino Angelo (Anna) ⓓ
5705 Romansoff N S (Stella)
5707 Field Warren (Nellie) ⓓ
5711 Sikora Anthony (Clara)
5713 Glaser Fred (Alma) ⓓ
Glaser Marie nurse
5717 Burklund Hugo
5718 Olson John (Matilda) ⓓ
5719 Taube Walter (Martha) ⓓ
5723 Moerk Chas (Laura) ⓓ
5725 Ritzo Jos (Sylvia)
5728 Vacant
5729 Eckerly Jos (Sophia) ⓓ
Ardmore av intersects
Milwaukee av intersects
5817 Domek T A (Eliz) ⓓ
5819 Gruel Wm (Mary) ⓓ
5823 Wortinan E F (Eliz) ⓓ
5825 Ulrich Albert (Cath) ⓓ
5829 Fink W H (Margt) ⓓ
5837 Gerken Herman (Mary) ⓓ
5841 Krone Chas (Meta) ⓓ
5843 Bruns J H (Marie) ⓓ
5845 Unseth Malcolm (Beatrice) ⓓ
5849 Winiecki Michl (Mary) ⓓ
5855 Szabel John (Gertrude) ⓓ
5857 Brekke Harry (Cath) ⓓ
Lenguadoro Jas (Laura) ⓓ
Thorndale av intersects
5901 Boyle Herbert (Pearl) ⓓ
5905 Wenckert Chas (Emma) ⓓ
5907 Kolodzinski Edw
5911 Peterson Aaron (Henna) ⓓ
5915 Schroeder Antoinette Mrs
5917 Kessler Stanley (Mary) ⓓ
5921 Shirley Jackson (Alma) ⓓ
5923 Dykeman John (Mabel)
5941 Marsh T F
Medina av intersects
Elston av intersects
Peterson av intersects
6015 Heckenbach H E (Mildred) ⓓ
6019 Harsch A G (Eliz) ⓓ
Derning E G (Julia)
6022 Wittmuss Gustaf (Gertrude) ⓓ
6023 Stokell Thos (Henrietta) ⓓ
Kornoelje John (Lydia)
6025 Pokorny M A (Rose)
6026 Under constr
6028 Vacant
6029 Shane Thos (Anna) ⓓ
Bailey Robt (Lavere)
6035 Walkowski John (Mary)
6039 Nevidomski Chas (Stella)
Miami av intersects
6106 Branski Mary Mrs ⓓ
6109 Busch W O (Florence) ⓓ
6110 Schuler Jos (Mary) ⓓ
6112 Vacant
6113 Holland Ammond (Anna) ⓓ
6119 Rudinsky Frank (Susan) ⓓ
6121 Vojcto John (Mary) ⓓ
6124 Cada Aug (Edith) ⓓ
6131 Vana Jos (Susie) ⓓ pntr
6152 Mercer Wm H ⓓ
Matson av intersects
Indian rd intersects
6443 Winhel Jos (Marie) ⓓ
6558 Minor Walton Bean Co

AUSTIN AV AND BLVD S (A and SD)—From 5970 W Madison s to 5960 W 65th (Boulevard from Madison to Roosevelt rd)
11 Merkel Mary S
21 Kimmons John H ⓓ florist
29 Kelliher Patk (Bridget)
33 Harkins Frank (Mary)
O'Connell J P (Kath)
103 Mathews P J (Mary J)
Fitzpatrick Kath
105 Kappes Clara
Kennealy Wm (Mary T)
107 James A W (Mary)
Quinn H A (Ethel)
111 Kirkham John (Edith)
Roos B L (Caroline)
115 Lewis Rose
Maher T N (Josephine)
Montinegro Jos (Pearl)
Sullivan Timothy (Mary)
121 Coyne J J ⓓ
Strickland John (Cecelia)
125 Sullivan John ⓓ
Molloy B T (Luella V)
131 Wetzel P A (Mary F)
Pierce T J (Joan)
Jiris A F (Eliz)
133 McMullan Mary Mrs ⓓ
LeBeau Ernst
Meggos Peter
Taylor Mary Mrs
135 Lurye Benj (Anna) ⓓ
Lurie S D (Sarah)
141 Bergmann F W
Fimple Mamie
Hall C T (Kath)
143 DalPina Ceaser (Margarette)
Robertson R C (Helen P)
Freemon Eug (Anna A)
W Adams Blvd intersects
145 Hautekeete J B
Powers A L (Kath)
W Harrison intersects
Lexington intersects
718 Vacant
Railroad av intersects
826 Strutz E A (Frances)
Arlington intersects
901 Marshall C Chas & Co real est
917 Burke U H (Ellen L)
Roysdon J N (Harriett H)
Turner G F (Nelle)
919 Garrett T B (Martha)
Ray Wm (Cath)
Ryon M E Mrs
925 Gorman J J (Anna)
O'Donnell Emmett (Marie)
1007 Phelan Kyran (Mary) ⓓ
Phelan W J (Mabel)
1009 Grafno L A (Mary) ⓓ
1011 Gorchoff Albert (Myrtina)
1019 Glover Sophia Mrs
1023 Backof Lester J (Edith A)
Amer Wm ⓓ
1025 Kasch W J (Anna) ⓓ
Mendelson H M (Celia)
1027 Glanakopula Peter (Bertha)
Kranzow R L (Elsie E)
1031 Geever F I (Mary) ⓓ
O'Neill J T (Kathryn E)
1035 Varzos Nicholas (Demetra)
1039 Curren W A
Davis J H N (Ouida)
Johnson H Mortimer (Cora)
Ryder Chas (Mary)
1041 Lanzarotta Jos (Josephine)
Meyer Adolph (Rose)
1043 Pagelo Martha Mrs
1047 Ferronne Henry (Fannie) ⓓ
McGregor W J (Avelina)
1049 Zucher Victor (Esther)
1053 Anglet Lukas (Mary)
Gutknecht W E (Beulah)
Hansen A S (Camille)
Randle J S (Rosella)
1055 Johansen E R (Helen)
Smith W B (Lola J)
Walsh T P (Frances)
1057 Downing H F (Beatrice)
Michael D K (Adele)
O'Donnell F J (Marie)
1059 Baar Paul (Evelyn)
Lavin Jos (Marie)
McLaughlin Nellie Mrs
Shaller G L (Julia)
Williams E J (Florence K)
Fillmore intersects
se cor Trinity Evangelical Church
1107 Giese P E Rev (Ruth E)
1115 Domas O E (Mary A) pntr
Daskam Lyle (Erma)
Reiseman Henry (Madge D)
1125 Buck N E (Lydia)
Collopy J J
1127 Hagerty W D (Mary)
Serley Peter (Cath)
1129 Feder Emma Mrs
Miley R B (Mary)
1135 Klingel S M
Myers Frank J
1145 Cooley H J (Gracey)
Mraz M A (Anna)
1149 Parker F H
Willert W O (Alice S)
1151 Brim Frank
Kaspar Geo (Edna)
LeBeau Arth (Josephine)
1153 Vacant
W Roosevelt rd intersects
3806 Havel Frank (Lillian)
W 51st intersects
5121 Lammers Roy (Marie) ⓓ
5122 Vacant
5140 Vacant
W 52d intersects
5200 Vacant
5221 Vacant
5230 Matrick Frank (Agnes)
W 53d intersects
5301 Seal Wm (Bertha)
5303 Seal Wm (Bertha)
5305 Vacant
5315 VanBeveren Harry (Sarah)
5344 VanBeveren Wm (Sadie)
5348 Veltman Sydney (Dena) ⓓ
Archer av intersects
5543 Washburn Auburn
5618 Malone Carmen (Florence) ⓓ
5627 Thomasson C D (Ruby R) ⓓ
5649 Young C T
5738 Menke Wm (Anna) ⓓ
W 59th intersects
5923 Vacant
5923 Hobbs Chas (Arvilla A) ⓓ
6152 Mercer W H (Lora)
6214 Taylor J S (Emma)
6217 Zakopjan Michl
6220 Johnson C S (Clara)
6225 Verhoye David (Victorine)
W 63d intersects
6334 Condas Bros
6355 Borovic Geo (Ludwilla)
W 64th intersects
W 64th pl intersects
6435 Toma Geo (Mary) ⓓ
6441 Anderson Richd (Vida)
6443 Wippel Jos restr
Wippel Jos (Genevieve)
W 65th intersects

AUSTIN AV W (WD)—From 430 N State west to 431 N Lavergne av
5-7 Chicago Plush & Leather Case Co
Chicago Range Co
Illinois Bindery Service
Maison de Beaute toilet preparations
Masonic Apron Folder Co
Reinauer Mfg Co photo frames
6 Fairchild M H & Bro soap mfrs
9-11 Carters Ink Co The
10-18 Vacant
13-15 Vacant
17 Killelea J L (C E)
19 Champion Chemical Works lye mfrs
20 Klassen-White Corp tile
22 Gordon Robt Inc heating contrs
Roy Mfg Co jwlrs displays
23 Goldschmitt Chas shellac
24 Jaeger & Co china ware
Robert Gordon Inc heating
Roy Mfg Co jwlrs supplies
25-27 Shubert A B Inc raw furs
26-30 Rockwood Bros Co whol gros
29 Korten Bros Co coffee
30 Barlass Arth T Co dairy supplies
32 Vacant
33 Wixon Spice Co
N Dearborn intersects
53 Caretti John & Co mosaic
54 **Criminal Court Bldg**
Criminal Court
Sheriff's Office
Clerk Criminal Court
States Attorneys Office
Adult Probation Office
Bureau Public Welfare
Custodian of Building
55 Barry J E Inc contr
57 Vacant
59 Merz L V & Co whol drugs
Sickle Edw B mfrs agt
61 Kaplan D & Co raw furs
63 Cullotin T P plmbr
63½ Vacant
65 Lippert John
66 Vacant
69 Evans Jas shoe shiner
70 Preiss W H carp contr
72 Burns Danl plmbr
N Clark intersects
108-10 Ettingon-Schild Co furs
109 Art Advertising Service signs
Friedman's United Art Studio
Ideal Linoleum Top Co
Lanzette Annette Inc
Specialty Food Products Co
Thompson Jas Co Inc
twine and buckram mfrs
111 Ideal Hotel
112-14 **Wedeles Building**
Fidler Comforter Factory
Bishop & Babcock Sales Co heating and ventilating
Levenson Co hat mfrs
Massachusetts Blower Co heating and ventilating
113-15 Emmons Electric Co electrical contrs
Commercial Forms Co printers
Filmlab Inc film developing
Ruffner McDowell & Burch Inc coffee brokers
Zander Printing Co
114 Lauferski Chas furs
Streiff Henry furs
116 Brock Rose restr
Soeder Edw
117 Crosse & Blackwell Inc
Pure Oil Co Laboratories
118 Artcraft Frame Co
119 Dutch Mill Candy Corp
Handy Specialty Co
Nobert Plating Co
Standard Electric Lamp Co
120 Midwest Casing & Supply Co sausage casings
121-23 Holland Butter Co
122 Lizotte Rene
Ozarka Inc
Public Utilities Service eng
Purcella Glass Co glass bevelers
125 Ditto Inc office supplies
130 Simpson Clark Glass Co
N LaSalle intersects
141 Eclipse Printing Co
Illinois Testing Laboratories Inc
Krueger & Hoeck Co shoe mfrs
Munich Studio The glass
Paramount Printing Co
Pollak C J printer
Quix Laboratories foot remedies
143 American Badge Co
American Ladies' Hat Works
Briell-Rodgers Cotton Goods Co
Jarrow Products Co weather strips
Marder B L Co shoe findings
Matchless Electric Co radio tubes
Plymouth Rubber Co
Triangle Engraving Co
145 Kahn Leopold adv novelties
Kupfer Bros Co paper mfrs
146 Vacant
147 Horine Laundry Machinery Co
Vorclone Co The lndry machinery
Watts Laundry Machinery Co
149 Boetter A V Mfg Co
Schiller Arth & Son whse
150 Vacant
153-59 Rhodes J H & Co sponges
154-58 Am Net & Twine Co
Linen Thread Co
158 Linen Thread Co The thread mfrs
162 Chicago Tool Reclaiming Co
Cornell Belting Co
Lustro Mfg Co dust mops
163 Vacant
165 McNeil Geo Teaming Co
N Wells intersects
212 International Blank Book Co printers
King Julia Inc confr mfrs
Reliance Elevator Co
213 Fieberg Paul H Co printers
Hoffman Photogravure Co
Wilton W H printer
216 Lion Specialty Co
223 Rising Decorating Co
227 Edwards E H Co candy mfrs
Reising G & Co artificial flowers
N Franklin intersects
300-06 Barber-Goodhue & Co creamery supplies
Cherry-Burrell Corp dairy supplies
308 Banner Thos B Boiler & Welding Co
310 Loeber & Thuesen machinists
311-17 Fuji Trading Co importers
312 Vacant
318 Concrete Materials Corp
319 Vacant
320 Pieroni Jos
Wood & Selick Inc food prod
321 Betts Products Co Inc confrs supplies
322 Martin Henry
Wood & Selick Inc food products
326 Jenkens Electric Co elec contrs
Orleans intersects
345 Darche Moistener Co
La France-Neon Corp
Stahle A Case Co jwlry cases
Victor Balata Textile & Belting Co
351 Columbia Envelope Co
362 Vacant
Kingsbury intersects
N Jefferson intersects
600-12 Boak R B Co whol fish
614 Alexander Molasses Co
Hilker & Bletch bakers supplies
N Desplaines intersects
644 Bautista Leonard (Corinne)
Kaczyk Paul (Mary)
Shmyrko Demitro (Rosa)
646 Kowolski John (Mary)
Smerko Jos (Sophia)
648 Wrona Stanley
656-60 Lenfestey Milling Co flour mfrs
664-66 Krone-Sebek Die Casting & Mfg Co
668 Catholic Stautary Co
N Union av intersects
Milwaukee av intersects
722 Innis Speiden & Co chemicals
730 Greenwood Harry & Sons teaming
N Halstead intersects
800 Rapid Roller Co Inc
818 Bellafiore Saml (Anna)
Caspro Michl (Constance)
822 Vacant
832 Natl Paper Co Inc jobbers
836 Mantinelli Louis (Mary) ⓓ
846 Caffarello Vincent (Antoinette)
Morse Clyde
Caffarello Nicholas (Mary)
848 Christiano Victor (Stella)
Anderotte Nicholas (Theresa)
Sedelo Ghilard
850 Stueben John
854 Caruso John (Theresa)
N Green intersects
910 Alberg Lina Mrs
Minor Albert (Ada)
954 Ursini Frank (Antoinette) gro
N Peoria intersects
N Sangamon intersects
N Morgan intersects
1016 Larocca Lorenzo (Mary) ⓓ
Nello John (Mary)
N Carpenter intersects
1032 Blai Walter (Rose)
1034 Chicago City Dept of Public Works 31st ward
1040 Goodman Louis (Louise)
Korsan Jos (Genevieve) ⓓ
1046-56 Acme Biscuit & Cracker Co
1048 Cimity Antone (Mary)
Smith E L (Fern)
Curtis intersects
1105 Juska Arth ⓓ
Cosentino Jos (Sarah)
Monaco Mario (Lucy)
1114 Vacant
1120 Clark Frank (Bridget)
LaReau Emma Mrs
Larony Saml
N May intersects
1132 Vacant
1134 Orchestraphone Co
Lurie Leo (Augusta)
Mottola Michl (Blanche)
Roucek R H (Harriet)
1158 Vacant
N Racine intersects
1204 Consolo Sorenzo (Mae)
Sputho Arazio (Eliz)
1206 Jones John (Emily)
1212 Barsochi Bernard
Marchi Nicholas (Almeda)
Golli Felice (Josephine)
Marotto Pasquale (Cath)
1214 Rossow Anna Mrs
Sisco John (Gertrude)
1216 DeMarco H C ⓓ
1220 Thompson Ariel (Annabelle)
Watson Thos (Minnie)
1222 Brizzolara Josephine Mrs
Costoni Roy (Mary)
Lange Gustave
Orlandearci Oreste (Anna)
Pallaglene Gus (Clara)
Pagliuchi Jos (Mary)
Trusenol Jos (Bessie)
1224 Sponturis Anthony (Anita)
Zurba John (Fannie)
1225 Caligiuri Karlo
1226 Acculino Jos (Mabel)
1228 Baraglia Robt (Pearl)
McCalman John (Bertha)
1230 Marchi John (Angeline)
Bertini Oliver (Lena)
Landi Marino (Annette)
1236 Vacant
N Elizabeth intersects
1300 Vacant
1302 Horster Frank (Jennie)
Rosinia Harry (Anathalie)
1304 Dibiasio Eliodora (Victoria)
1306 Fivek Benno (Marie)
1321 Ghilarducci Vincent gro
Ogden av intersects
N Ada intersects
1353 Berni Gustav (Mary)
Gustafson Chas (Josephine) ⓓ
1355 Bascom John (Anna) ⓓ
Maloy Jos (Mary)
1359 Delaney Thos (Irene)
Lucchesi John (Angelina) gro
Olsen Anna Mrs
Johnson Amelia
Sandberg John
1361 Gessner Peter (Ella)
Smith Walter (Laura)
1363 Rozalski Jos (Eleanora) ⓓ
Zebro Stanley
1365 Srednick Michl (Mary) ⓓ
Snow Walter (Rose)
Steimack John (Pauline)
1369 Gastellano John
Johnson Arth
Mezzacano Frank (Cath)
Nugent John (Mary)
Pace John
1371 Bella John (Mary) ⓓ
Muldowney Helen Mrs
Ragkoski John (Victoria)
1373 Cola DePasso
Decoia Patk (Mary)
Telgarski Steph (Mary)
Fragel Albert (Daisy)
1375 Kozira Frank (Antoinette)
1381 Zaremba Jos (Cath) ⓓ gro
Maday Albert (Lucille)
Noble intersects
1402 Jozwick Wilmot (Sarah)
Spoeri Gerrit J (Dorothy)
Turner Max (Rosalie)
1404 Friesek Aubrey
Rickou Russell (Rose)
1406 Jossi Jas (Marie)
1408 Delinardo Jos (Mary) ⓓ
Neuwoehner G F
1412 Hartman Fred (Helen)
Mueller Cath Mrs
1414 Plottke Stanley (Mary)
Smith Wm (Helen)
1415 Pakulla Kate Mrs ⓓ
Danson John (Helen)
Weller Andrew (Mary)
1416 Hughes Henry (Lottie)
Jones Mary
1417 Comparetto Anton (Marie) ⓓ
Moretti Philip (Margt)
Pazen Chas (Gladys)
Sparby Arney (Gertrude)
1418 Vacant
Bixby ct intersects
1419 Passoro Alphonse ⓓ
DeFrank David (Josephine)
Palmisano Gustav (Marguerite)
Passoro Louis (Raphael)
1420 Daudistel Anthony (Edna)
Ripani Frank (Eliz)
1424 Andrews Geo (Minnie)
1426 Vacant
1428 Burke Eliz Mrs
1429 Pilipyak Wm (Cath) gro
1431-35 Vacant
1434 Jones Thos
Guazzo Mary Mrs
1438 Leahy Jas
1439-43 Keystone Screw Machine Products Co
1445-55 Klemm E R Co machinery
Sherman-Manson Mfg Co tubular stands
1446-48 Nelson Bros barrels
1450 Hussey Edw (Mary)
1456 Kapustka Michl (Mary)
Korenchuk Peter (Fay)
Mack Jos (Mary)
Reidenbach Carl (Anna)
Stalleta Jos (Jennie)
Voskowitz John (Kath)
1457-67 Anderson G T & Co mirrors
1458-60 Standard Concrete Constr Co
rear Marks Wm (Ethel)
1462 Fular John (Helen)
Buricuk Peter (Kath)
Rueger John (Eva)
rear Rueger John (Eva)
1464 Burke John (Eliz)
Seits Louis
Walsh Jos (Mary)
1468-70 McNichols Co genl contrs
Brennan Constr Co
1469 Vacant
1471 Vacant
1472 Shueslitzky Andrew (Eva)
1473 Vacant
1474-76 Sanitary Constr Co glass mfrs
1475 Vacant
1480 Hartunz Arth soft drinks
Armour intersects
1505 Gurevitz Max junk
Pinkus Kalman (Anna)
1515 Taraszkievich Josephine Mrs ⓓ
VanDyke W F ⓓ
1517 Rogovich Wm (Mary) ⓓ
Becker Michl (Kate)
Dixon Harry
Kelly Jas (Emma)
1519 Bolton Frank (Rose) ⓓ
Sullivan Lawrence (Bertha)
1521 Bradford Ralph (Marian)
Curtis F E (Mary)
Heinlz Sophia Mrs
1523 Taylor Saml (Sadie) ⓓ
1528 Callendo Ross (Dora)
1534 Vacant
1536 Amici Domenic (Wilhelmina)
Scaccia Edw (Frances)
1540 Brown Geo (Agnes)
1544 Bentley Louis (Camilla)
Lesman Paul (Emily)
1552 Kuecker Anna Mrs
Payne Armand (Barbara)
1556 Aizuss Walter (Nannie)
Kujala Barney (Sarah)
1564 Friesinger Clifton
1566 O'Leary Wm
Prang Benj (Sarah)
Wende Oscar (Loraine)
1568 Corbitt Louisa Mrs
Keene Loraine Mrs
1574 Vacant
N Ashland av intersects
1600 Vacnt
1602 Nieth Gus (Eliz)
1604 Medivick Chas (Anne)
Sawyer Martin
1606 Wislowski John (Anna)
1608 Porter Anna Mrs
Thompson Bruce (Bertha)
1610 Healy Hugh
1611 Jones LeRoy (Cleo)
Boswell Wm (Laura)
Ferguson Alex
Kreamer Andrew (Mary)
1612 Fishbein Jacob (Sadie)
1613 Slezak Anastacia Mrs ⓓ
1616 Schiava J P (Mary)
1617 Sauter Syprine (Pauline) ⓓ
1618 Vacant
1619 McGuire Ellen ⓓ
Andreas A H (Elsie)
1622 Mindina Frank (Rose)
Staniszewski Chas (Mary)
Siebert Frank (Louise)
1624 Vacant
N Marshfield av intersects
1625 Camarata Anton (Pauline) ⓓ
Baillis Ernest (Ruth)
Jarowski Anna Mrs
Sobczak Edw (Celia) gro
1626 Bondurto Wilhelmina Mrs
Zulensky Emil
1627 Poldi Steel Corp of America (br)
1628 Boswell Fred (Marie)
Rose Jos (Anna)
1650 Wright Jas (Nova)
1632 Bonnoront Frank (Ida)
Bonnoront Jas (Gertrude)
1633 Kruzek Jos (Mary)
1634 Jorner Geo (Helen)
1635 Kazlowski John (Stella)
Reiberger Jos
1636 Jorga Harry (Ella)
Polemi Philip (Rose)
1637 Sarbinski Annie Mrs ⓓ
Bilinski Geo (Mollie)

AUSTIN AV W—Contd
1638 Evans Wilbur (Alma)
Williams Edw (Josie)
1639 Boswell Mary Mrs
Roth Fredk (Kath)
1640 Imperial Japanning & Enameling Works Inc
Albertini Julian (Cecelia)
1641 O'Leary Gussie Mrs
Walch Wm (Anna)
1643 Saalig Geo (Virginia) ⓓ
Fisher Anna Mrs
1644 Charles Ralph
Podeck Norbert (Ida)
Zwirne Chris (Fannie)
1646 Cieszynsky Louis ⓓ
Cieszynsky Louis jr (Anne)
1647 Carr Liza Mrs ⓓ
Harris Wm (Lucile)
1648 McCaffrey Frank (Nora)
1649 Gallo Frank (Reta)
Magnuson Chas (Gertrude)
1650 Grandy C S (Marie)
1651 Egx Victor (Helen)
1652 Girtlone Wm (Mary)
Preussle Agnes Mrs
1653 O'Neill Andrew
Tuite Edw (Frances)
N Paulina intersects
1700-02 Vacant
1704 Vacant
1705 Soroka Stanley (Frances) notions
1706 Vacant
1709 Cellucraft Co celluloid articles
Heyer Duplicator Co (br) stencils
1712 Tooley Edw (Lola)
1716-22 Vandercock & Sons printers' machy
1717 McPhillips Geo
Nash Julia Mrs
1721 Alberts W C (Marie)
Jensen Mary Mrs
Williams John (Lillian)
Williams Leo
Wosylina Michl (Maria)
1723 Doveaux Lena Mrs
Mallard Wm (Lucy)
1726 Witek John (Anna) restr
1732-36 Dietz Gum Co of Chicago chewing gum mfrs
Overland Candy Co
N Hermitage av intersects
1733-37 Ferguson-Lander Mfg Co paper box mfrs
1735 Johnston Arch jr railway fencing contr
1742 Perfection Tool Hardening Co
1751 Pie Bakers of America-Harris Plant
1752 Artistic Flower & Foliage Co
Franklin Mfg Co radiocabts
N Wood intersects
1800-08 Crowe Bros yds
1810 Petersen Anna Mrs restr
Zabel Ida Mrs
1811 Cassidy John (Cecelia) ⓓ
1812 Madson & Ibson Mfg Co millwk
Universal Cabinet Co cedar chests
1815 Pathman Gustav (Helen)
1819 Banks Jesse
1821 Parrinello Andrew (Mary)
1823 Oborski Anton (Mary)
1828 Superior Cabinet Works
1832-40 Alonzi Furniture Co furn mfrs
1837 Andruchiro John
Kaczkowski Anton (Marie)
Licko John (Susan)
Shriner Rose Mrs
1844-48 Kalman Steel Co wire gds
1850 Baekin Louis bldg contr
N Lincoln intersects
1904 Lawrence Wm
Thomas Fredk (Quimella)
1908 Darden Thos (Annie)
Hutchins Genie (Hannah)
1910 Givens John (Ora)
1912 Poluonia Bottling Works
1916 Adaskevich Andrew (Julia)
Sanders Simon (Blanche)
Wickett Wm (Hannah)
1920 Armidano Dominic (Marie) ⓓ
Armidano Paul (Mary)
1921 Lund Cecil (Olga)
Urst Louise Mrs
1922 Serencs Theresa Mrs ⓓ
Toth Paul (Rose)
1924 Moore Leola Mrs
Tally Lee (Jane)
1926 Riley John (Mary)
Zalensy Jos (Caroline)
Hart intersects
1928 Plotnikoff Fredk (Frances)
Wright Jacob (Anna)
1931 Kazlauski Antoinette Mrs
Murphy Steven (Lois)
1932-36 Standard Die & Specialty Co stamps and dies
1938 Kartz Frank (Emma)
Raymond Roosevelt (Ravinia)
1939 Bacon R D (Amelia) ⓓ
1941 Turner Paul
Williams Robt (Pearl)
1944 Dockins Geo (Emma)
Harper Willie Mrs
1945 Danzor Frank (Mary)
1946 Wilmer Vincent (Gladys)
Trinchitella Chas (Lena)
1948 Hurst Patk (Anna) ⓓ
1950 Turner Paul coal
Upchurch Owen (Rassie)
N Winchester intersects
1951 Molocznik Anton (Julia) gro
Samon Jas (Mary)
1952 Larson Leroy (Willa)
O'Dowd John (Cath) ⓓ
1953 Neal Enos (Eleanor)
Walker Robt (Clara)
1954 Lawson Leroy (Winnie)
O'Dowd John (Kath)
1956 Courts Geo (Tora) billiards
Elzy Clarence (Carrie)
Hampton Edw (Laura)
1957 Gerry Claude (Marion)
Jackson Grant (Eliz)
Jones Alex (Matilda)
Williams Wm (Sarah)
1958 Delfino Vito (Lucy) gro
Plato Alf (Blanche)
Spencer Thos (Mary)
1959 Baer David junk
N Robey intersects
2000 Schubert Weber Co sheet metal wks
Turner Paul (Martha)
2001-03 Zechman Lumber Co
2002 Coates J E blksmith

Main Menu

AUSTIN AV W—Contd
2006 Cook Jas (Dora)
2008 Wright Frank house wrecker
2010 Vacant
2012 DeVries Core Oil Co
2015 Brown John (Brosia)
Henry John (Jennie)
2019 Hardy Thos (Daisy)
2020 Funai John (Lillian)
2021-25 Zimmerman Bros box mfrs
2022 Frisco Oscar (Laura)
Glover Albert (Nellie)
2024 Grayson Susan Mrs
Hixson Isom (Vesta)
2027 Patterson Enoch (Hattie)
Towns Stanley
2028 Vacant
2032 Turner Samson (Sarah)
2034 Maciula Thos (Anna)
2035 Kennedy & Nusbaum Teaming Co
2036 Barnes David (Henrietta)
Terry John
2042 Mendel A S scrap metal
2044 Skelton Robt (Emily)
2046 Ayres Louis (Clara)
McCullough John (Marie)
2048 Johnson Albert (Bessie)
2051 Dedl Arth L Sales Co hardwood lmbr
2052 Austin Junk Shop
2058 Vacant
N Hoyne av intersects
2100 Mitchell Benj soft drinks
2105-15 Pioneer Cooperage Co
Latimore Edw (Minnie)
2119 Schumacker Ernest W & Son pickles
2123 Boland John A Co plstr contrs
2125 Anderson T C (Mary)
2129 O'Mara Parlor Frame Co
Sharp John
2131 Vacant
2133 Vacant
2136 Bell John (Hattie)
Berry Palmer (Lorraine)
Bly Mollie Mrs
Buckner Theo (Iwilla)
Davis Edw (Margt)
Holt Rachel Mrs
Sharp John (Rebecca)
Smith Leonard (Irene)
Whitfield Anderson (Eliz)
2150 Franks Jerry (Ann)
Smith Benj (Florence)
Webb Jas (Rosie)
2152 Bailey Henry (Agnes)
Bryant Robt (Flossie)
Giles Iko (Fannie)
2154 Brogland Max (Lillian)
Sims Hattie Mrs
2156 Alexander John (Cleopatra)
Hall Saml (Erma)
Patterson Lucius (Nina)
2157 Armiger Chemical Co Inc metal polish
2158 Adkins Louis (Lola)
Jones Shug (Icola)
Nilson Martha Mrs
Patterson Wm (Addie)
Rembert Wm (Anna) gro
2159 Vacant
N Leavitt intersects
2200 Griff's Laundry
2204 Holiday Frank (Bertha)
Glennon Albert (Margt)
2205 Tayer Frank (Laura)
2206 Howard Jack (Julia) gro
2207 Vacant
2208 Brown John W (Susan) ⓞ
Hutson Saml (Helen)
2211 Bertolini Settino (Angeline)
Galli Jas (Ida)
2212 Smith Julian A (Sophia)
Hendrickson Alf (Agatha)
2213 Fontana Peter (Pia) ⓞ
VanGeenen Anton (Emma)
2215 Aldrich Alonzo (Lulu)
Brown Carrie Mrs
2216 Kratky Jos (Rose) ⓞ
2217 Thompson H B (Louise)
2223 Tarnowski Nicholas (Rose) ⓞ
Harfgrove Garret (Sarah)
2224 Venable Esau (Lulu)
2225 Jackson Arth (Emma)
Sandifer Harry (Estelle)
2226-28 Accurate Steel Treating Co
2227 Palczynski Jos (Helen)
Tworek Thos (Mary)
2229 Corruthers John (Albinda)
Sanders Dewey (Leona)
2233 Jacobs Shepherd (Eliz)
Miller Elijah
Moss Jas (Ada)
Olsen Gilbert
2239 Golumb John (Mary) ⓞ
Kuczak John (Mary)
2243 Shanklin Jolie Mrs
2244 Haines John (Stella) ⓞ
2245 Hatchet Andrew
Trussell Arth (Minnie)
2246 Nash Food Products Co mustard
2247 Green Jas L (Mary)
Stoczik Casimir (Josephine)
2249 Miller Geo (Mary)
Overstreet Leander (Blanche)
2251 Mann Chas ⓞ
2255 Rudolph Otto gro
Seltrecht Albert (Anna)
2257 Mason Ida May Mrs
McMeekin Robt broom mkr
2259 Dovirski Walter restr
N Oakley Blvd intersects
2315 Chicago Iron Foundry Co ornamental iron
2318 Conlan Margt Mrs ⓞ
Young Anna Mrs
2320 White Michl (Mamie)
N Claremont av intersects
2334 Reid John (Helen)
2336 Solter Cora Mrs
2338 Palmer John (Annie)
2342 Banks Albert (Alice)
Billups Sarah Mrs
2344 Guillott Metal Gasket & Supply Co
2345 Vortek Mfg Co
N Western av intersects
2409 Vacant
2411 Vacant
2416 Vacant
2417 Childs Warren ⓞ
2418 Hobson Nelson (Susan)
Leidell Arth
Walter Rudolph (Ethel)
2419 Thomas Julia Mrs ⓞ
2420 Bebee Richd (Margt)
Billips John (Mattie)
Csolkovits Julius (Bessie) ⓞ
Bebe Richd (Helen)
2421 O'Brien Owen (Annie)
2422 Bobko Maciog (Eva)
2423 Vacant
2424 Korn Louis (Kate) ⓞ
Murphy Wm (Lucy)
2425 Campbell Lee (Katie)
2426 Bazaine Arth (Julia)
2427 Cooper Jos soft drinks
N Artesian av intersects
N Campbell av intersects
4640 Spencer Robt
4644 Anderson Edw B
4646 Anderson Lawrence
Charnes Geo
4648 Candy Clarence E
Debaun Jas
4650 McKay Finley (Louise)
4652 Pennell Edw R (Emma)
N Kilpatrick av intersects
4700 Arnold F G
4701 Andersen Lena
Doerner Mary Mrs
4702 Higgins Danl
4703 Hanisch Dominick (Beatrice)
Zollner Harold (Alice)
4704 Woller Freda
4705 Hansen Martin ⓞ
Turner J T
4708 Hubbard Geo ⓞ
Gourley Eliz
4709 Massie Harriet Mrs
4710 Johnson C J
4711 Peter J A (Mary A)
4714 Clements M J
Foutz Rose Mrs
4715 Carlson Theo
4716 Malo Harold (Cleo)
Hallis Luella Mrs
4719 Elder John (Jemima)
4721 Sellareers Tillie Mrs
4722 Swanson John (Louise)
Winter Hulda Mrs
4724 Bertush Wm
LeDoux Fred J
Wadsworth Wm D (Marie)
4725 Johnson Axel A (Caroline)
4728 Vacant
4729 Tibbetts Eliz
4733 Clifton Bertha Mrs
4734 Koch John (Augusta)
4736 Johnsen Inga Mrs
VanFossen Ralph (Lulu) ⓞ
4737 Olson Henry
4738 Reckelmann John (Emma)
4940 Reichert R F (Rose) ⓞ
4741 Allen Rodney F
Miller Paul
4742 Bertram Herman
4743 McCauslin Arth
4746 Finucane Wm
4747 Reidy Wm
Webster Eug
4748 Swartz W J (Ida) ⓞ
4749 Younger John
4750 Whalen Sarah J Mrs
4752 Glasgow Albert (Marie) ⓞ
N Cicero av intersects
4814 Bakalatz Saml (Helen)
4816 Doreums G G (Violet)
Hefferman Gerald (Philipine)
4817 Olson Magnus (Marie) ⓞ
4820 Olson Edw (Clara) ⓞ
Burr Jos (Margt)
4821 Jari Frank (Luella)
Miller Jos (Anna)
4823 Emerickson Alvin (Ruth) ⓞ
4824 Johnson Chas (Anne) ⓞ
4825 Anderson Andrew (Marie)
Bergman Edmund (Hilda)
4826 Kuntze Ole (Marie) ⓞ
4827 Woodville H F (Irene)
Woodville Julia Mrs ⓞ
4829 Brown Thos (Margt)
Heig Chas (Mary)
4832 Tingstrom A A (Minnie)
Wagner W A (Ada)
4834 Hoyle T J (Tillie) ⓞ
Voorhees R S (Mildred)
4835 Leigh Evan (Cath) ⓞ
4836 Rarity John (Isabelle) ⓞ
4837 Dumke Bernhard (Kath) ⓞ
Meessmann D H (Anna)
4838 McQuaid J A (Alice) ⓞ
4839 Anderson R A (Lillian)
4842 Cannon Leo (Margt) ⓞ
4843 Leahey Hannah Mrs
Ludmann Fred (Anne)
4844 Barr J H (Mary)
4845 Cotey Andrew (Josephine)
Wasmand C C (Helen)
4846 Toulin Gertrude Mrs ⓞ
4847 Rowland J B (Eliz)
4848 Solon E M Mrs ⓞ
4849 Johnson Olaf (Eliz) ⓞ
4852 Thompson Martin (Lena)
Whiting E A (Josephine)
4854 Parr Albert (Hilma)
Smith J J (Cary)
4855 Duframe O J (Flora)
4856 Tengroth David (Theresa) ⓞ
4857 Oliver W H (Pearl)
N Lamon av intersects
4900 Albrecht A J (Claire)
Sweeney T M (Mary)
4901 McLaughlin M F (Esther) ⓞ
Hughson G W (Roxanna)
4902 Kooresen Conrad (Margt)
4903 Anderson Anton
Larson Chas (Clara)
Mills Orin (Mae)
4904 Goodwin E F (Jeanette)
Mix E H (Lillian)
4906 Burron Wm (Edith)
Davis F D
Deswardt W N
4909 Anderson Peter (Anna) ⓞ
Dunlop W R (Mamie)
Philbin R R (Edna)
4910 Vacant
4913 Gundersen Hanna Mrs ⓞ
Cotey C G (Vera)
4915 Clumsky Chas ⓞ
Abramson Herman
Robertson Wm
4916 Miller Hans ⓞ
4919 Vetzorick Frank
4920 Seversen Ellen Mrs ⓞ
4921 Molanaro Antonio (Mary)
4923 Donovan W J (Emma)
4925 Steffens Geo (Hannah)
4926 Larsen Christopher (Theo) ⓞ
4929 Gulliksen Johanna Mrs
4930 Petersen J E (Hilda) ⓞ
4932 Jensen Laif (Agnes) ⓞ
4933 Haug John (Bessie)
4934 Gogerty W J (Josete) ⓞ
4935 Kendall C B (Florence)
4939 Knudsen Elias (Helen)
4940 Buhl Homer C (Mary)
4943 Maucieri Anthony (Maria)
4949 Minor F A (Anne)
4951 Denning Clyde (Lydia)
Junus John (Rose)
4953 Nevea Laura Mrs
4955 Kervin Wm (Mary)
N Lavergne av intersects
4957 Hagestedt W H (Erna A) ⓞ

AVALON AV (HP)—From 1202 E 76th south to 1214 E 83d
7702 Siciliano Louis (Concepta)
Tocci Anna Mrs
7704 Provnzeno John (Cath)
Provenzana Jos (Mary)
7709 Dispensa Chas (Anna) ⓞ
Micholuk Andrew (Vickie)
7710 Anderson John (Bertha)
Roman Attilo (Lena)
7712 Flynn Ida L Mrs
Ward Frank (Ellen)
7713 Deluca Peter (Antonetta)
Schalm Karl (Freida)
7715 Baker Jos (Frances)
Chlynnenko John (Mary)
7716 Bonner Geo (Eliz)
Mentenich Peter (Emma)
7718 Johnson Chas (Henna)
Thurston Wright (Hilda)
7721 Cropponi Geo (Emma)
7724 Cacozza Sylvester F (Ethel)
7726 Derick Jacob (Mary)
7727 Royal Blue Store gro
7732 Avalon Laundry Co
7739 Crepps Chas (Gladys)
Kerste Gust (Edith)
7747 Fitzpatrick Wm soft drinks
7749 Pagac Geo (Susan)
Shvend Matthew (Dorothy)
7801 Vacant
7803 Fogl Richd (Lucile)
7805 Clifford Timothy (Teresa)
7806 Barrcik Steph (Lena)
7808 Maw Jack (Minnie)
7810 Casey Donald (Mary)
7811 Broniewicz Jos (Mary)
Weiss John (Emma)
7813 Griffin Wm (Geraldine)
Hemmens Marcus (May)
7814 McClelland Jas (Clara)
7815 Cunningham W S (Anna)
7816 Carlson Carrie Mrs
Swanson N W (Selma)
7817 West C E (Frances A)
7818 McMenamin Edw
7820 Consol Fred (Ella)
7821 Broadhurst Bertha Mrs
7823 Phelan R W (Mabel A)
7824 Orminski Peter (Marie)
7826 Ferchoff Gustave (Caroline) ⓞ
7827 Renk G J (Lolla)
7829 Mentey Julius (Helen) ⓞ
Moore T A (Amanda)
7830 Wylie Saml (Margt)
7831 Wilson C E (Libby)
7833 Reardon Patk (Agnes)
Ryglewski Jacob (Ganda)
7839 Otten Clara Mrs
7843 McLaughlin H J (Anna) mason contr
7844 Zesch F B (Emma)
7845 Bowler J V (Christina)
McGrath Cath Mrs
Pollick Steph (Eliz)
Wissoll Nellie Mrs
7846 Gaghan John (Delia)
Roman Konek (Anna)
7847 Geist Bertha Mrs
Hughes Barney (Ruth)
Wolf Clifford B (Eva)
7849 Keenan Geo T (Anna)
Wolf Benj (Tobi)
7851 Carmien Ernest (Helen)
Sorens Chester (Hilda)
7854 Cousins W J (Emma D)
7855 Cooksey J W (Helen)
Davidson David
Woods J W (Beatrice)
7857 Jennings D R (Ruth)
Stanley C A (Corrine)
Weinrine C J (Eliz)
7859 Hume C W (Ivah F)
Leuhrsen Evelyn Mrs
Ritz John (Martha)
7907 Weston Oliver (Mary) ⓞ
7908 Kroenke Aug (Minnie)
7910 Haynes Jas (Gladys)
7911 Davis H J (Floy)
Duffy A R (Lydia)
7912 Metzger Adolph (Pauline)
7913 Kuhr Geo (Helen) ⓞ
7914 Donovan John (Beulah) ⓞ
7917 Hughes Jas (Anna)
7918 Jung Otto (Marie)
7919 Overnd Wm (Frances)
7920 Kink Richd (Teresa) ⓞ
7921 McKinney Wm (Nellie)
7924 Anderson P N (Myrtle) ⓞ
7925 Fomkin G R (Betty)
7926 Turshiny Andrew ⓞ
7929 Weininger W W (Elsie)
7930 Mueller F R (Betty) ⓞ
7933 Klusman Herman (Eliz)
7935 D'Andrea Anthony (Cath)
7936 Czisikzi Jules (Alberta) ⓞ
7939 Gleso Geo (Eva)
7940 Lantz Geo (Bessie)
Sprous T A (Agnes)
7941 Hinkler Jas (Marietta)
7945 Feeney J R (Lena)
7946 Miller C J (Elsie)
Vukso S R (Mary)
7947 Montgomery Richd ⓞ
7949 Johnson J S (Thyra)
7950 Colanib Thos (Mary) shoe repr
7952 Haas Wm jr (Lena)
7953 Moste S J (Lillian)
Pilsen W J (Amanda)
7954 Haas Wm
7955 Zewiske Anthony (Mary)
7959 Vacant
8000 Burrows Chas (Sadie)
8004 Reda Mary Mrs
8005 Gustafson Gustav A (Betty)
8007 Zielke A M (Caroline)
8008 Arens Henry (Della) ⓞ
8009 Thompson C F (Eloise)
8012 Johnson H E (Jennie) ⓞ pntr
8014 Geringer Frank (Minnie)
Geringer Frank & Sons teaming contrs
8015 Bewick F A (Josephie)
8017 Kreller L J (Ella L)
8018 Hansen Edw (Anna) ⓞ
8021 Verheyo Frank (Etta)
8022 Franzman Edw (Lillian)
Watson Sophia Mrs gro
8027 Soucek Jos (Rose)
8028 Franzman Edw jr (Edna)
Manning John (Mary)
8029 Sheehan Patk
8032 Jenvey E J (Ella)
8033 Pinetti Jos (Annie)
Schutt Norman (Hulda)
8035 Keller David (Olive)
8036 Kozak Steph (Mary)
8037 Peters Edw (Ida)
8039 Hackel Wm (Alfreda)
8040-42 Avalon Grocery & Market
8044 Reiher Walter (Mary C)
8045 Anderson C Enoch (Lillian)
Rowles Frank (Myrtle)
8048 Kewitz Rudolph (Nellie)
8049 Harris Bridget Mrs
8051 Reed Hiram H (Annie)
8055 Marwick E G (Mary)
Trogg W B (Amy)
8100 Armstrong Adam (Mary) ⓞ
8101 Erickson E G (Della)
8104 Gleason M E Mrs ⓞ
8105 Fanning Martin (Genevieve)
8109 Miller H E (Marie) ⓞ
8110 Adler Toro (Lillian)
8111 Ward Harold (Rose)
8112 Hill Albert ⓞ
8114 Lundstrom Hulga (Augusta) ⓞ
Allen T H (Blanche)
8117 Tunelius C V (Lula)
8121 Riggs W T (Nellie) ⓞ
8122 Schnuckel Reinhold (Mabel)
8125 Riggs L R (Lydia) ⓞ
8126 Campbell J V (Georgia L) ⓞ
Cascio Louis (Eliz)
Markle J V (Mary)
8128 Graham Clarence (Lucy)
Wretling Jesse (Frances)
8129 Murphy Jerry
8132 Hayes Roy Rev
8133 Conant H M (Eliz B)
8136 Rudloff Ernest (Mary) ⓞ
8137 Casey Mary Mrs ⓞ
8138 Barker W E (Annie) ⓞ
8139 Quailey J W (Ada)
8141 Drysdale J A (Eliz)
8142 Cassidy R H (Mathilda L) ⓞ
8145 Bowman Jay (Lura)
8146 Allen H T (Bernice B) ⓞ
8147 Hickey Owen (Mildred)
8148 Harvey C O Rev (Eliz) ⓞ
8149 Sprague P R (Nellie W)
8152 Krafft Elliot E (Leona) ⓞ
8153 Norden A T (Olive) ⓞ
8157 Schlossbauer A J (Minnie)
2158 Stell F E (Clara) ⓞ
8200 Nelson Wilbert (Amy) ⓞ
8201 Zesch Wm (Emma) ⓞ
8204 Bushell Wm (Mabel) ⓞ
8205 Wales G W (Alice E) ⓞ
8208 Cullen John (Blanch) ⓞ
8210 Barber Grace Mrs ⓞ
8213 Vacant
8214 Lemke Aug (Rose) ⓞ
8215 Rothen R B (Louise)
Stanley W T
8218 Pohl Geo (Lina) ⓞ
8220 McClurg V O (Shirley) ⓞ
8221 Riley Mary Mrs ⓞ
8223 Johnstone J F (Edna) ⓞ
8224 Dahlgren A G (Amanda)
8226 Ball Carrie Mrs
8227 Stroup Clara E Mrs
8228 McMahon Nicholas (Alice)
8229 Wallace C J (Bessie)
8232 O'Connor Jos (Josephine) ⓞ
8233 Marshall J A (Charlotte M) ⓞ
8234 Baxter H A (Eliz) ⓞ
Bowe J W (Mary C) ⓞ
8235 Ward F E (Etta) ⓞ
8238 Schatzman R F (Myrtle)
8242 Dobberteen R F (Zoraida)
8246 Labbe C M (Anna) ⓞ
8247 McDonough P J (Lila)
8250 Lyford L L (Clara)
8251 Greenwood D W (Dorothy) ⓞ
8252 McBride C E (Irene M) ⓞ
8253 Bennett R J (Genevieve) ⓞ
8256 Hedreen E P (Esther)
Wozny John (Addie)

AVENUE A (HP)—From 4057 E 116th south to Wolf Lake along the Illinois and Indiana State Line

AVENUE B (HP)—From 3867 E 105th south to Wolf Lake
Indianapolis av intersects
10506 Hardy Thos (Helen)
10510 Johnson Emil (Anna)
10516 Craddock Roy (Johanna)
10522 Wilking Herman
10526 Thomas E R
10535 Bortka Adolph (Tillie)
10542 Miller Geo (Ellen) ⓞ
E 106th intersects
10630 Brundage Arth (Matilda)
10642 Hedstrom Carl (Margt)
Johnson Chas (Ida)
10648 Vacant
10652 Tosseng Anna Mrs
10653 Feldt Herbert (Edna) ⓞ
Garridy John (Mary)
10657 Vacant
10705 Elsner Carl (Clara)
10718 Zeric Wm (Stella)
10719 Brewington Harvey (Fanny)
Dobson Lawrence (Florence)
10731 Coates H E (Anna)
Markstaler Frank (Dorothy)
10741 Easthrope Thos (Rose)
Rowen W A (Bella)
E 108th intersects
E 116th intersects

AVENUE C (HP)—From 3943 E 105th south to Wolf Lake
10702 Harper Edw (Eliz)
Tolar Jas (Lucerne)
Tuach Wm (Kath)
10706 Mack John (Rhoda)
Peterson Otto (Marion)
Whitney Ross (Grace)
10710 Adams Jas (Madeline)
Collins Frank (Lucille)
Wheeldon Fred (Gertrude)
10714 Brandt Arth (Constance)
Forstrom Alex (Louise)
McQuiston Oscar
10718 Burge Guy (Helen)
Stromquist Howard (Mildred)
Zesch Wm (Bernice)
10720 Knapp Thos (Louise)
Schilder Chas (Mary)
Swanson Carl (Evelyn)
10724 Vacant
10728 Vacant
10732 Vacant
10736 Vacant
10740 Vacant
10744 Vacant
10748 Vacant
10752 Vacant
10756 Vacant
E 108th intersects
E 116th intersects

AVENUE D (HP)—From 3925 E 106th south to Wolf Lake

AVENUE E (HP)—From 3859 E One Hundred and Fourth south to Wolf Lake
10600 Reverz Simon (Mary) ⓞ
10601 Wolff Albert (Eliz) delicatessen
10604 Wilson Harry (Alice)
10605 Matson Carl (Emma)
10608 Deering John (Margt)
10609 Hansen Ernest (Pearl)
10611 Powell A J (Marion)
10612 Vacant
10614 Reid Geo (Viola) ⓞ
10615 Collins W E (Margt E)
10618 Thorgren Oscar
10619 Krause Chas (Clara)
10622 Frank Geo (Florence) ⓞ
10623 Vacant
10626 Green Alf (Eliz)
10627 Matusek Jos (Teresa) ⓞ
10628 Vacant
10629 Kline Robt (Minnie)
10632 Hesser Jas (Annette) ⓞ
10633 Vargo Michl (Barbon) ⓞ
10636 Dunlop Jas (Signa)
10637 Petrlich John (Mary) ⓞ
10640 McClough John
10641 Halquist John (Mez) ⓞ
10642 Kissmall Edmund (Amalie) ⓞ
10643 Lorenzen K J (Violet)
10646 Neeley Alex (Frances) ⓞ
10647 Ferguson Jas (Lillian) ⓞ
10650 Murphy Edw (Mary) ⓞ
10651 Malchow Arth (Maud)
10652 Truby C D (Matilda) ⓞ
10653 Mercier Lewis (Florence) ⓞ
10656 Lorenzen Peter (Christine) ⓞ
10657 Sinner Matthew (Frida) ⓞ
10701 O'Brien Basil (Emma) ⓞ
10705 Ringman Arth ⓞ
10709 Canter Leonard (Lauretta) ⓞ
10713 Hendron Thos (Hazel) ⓞ
10715 Vacant
10717 Vacant
10719 Vacant
10721 Vacant
E 108th intersects
E 116th intersects

AVENUE F (HP)—From 3825 E 103d to Wolf Lake
Indianapolis av intersects
10306 Vacant
10310 Ballman Lambert (Anna) ⓞ
10314 Kovacevich Jokov (Eliz) ⓞ
10316 Remmers Herman F (Adele) ⓞ
10336 Rocks Jos (Sue) ⓞ
10338 Scheuemann Chas (Lorraine) ⓞ
10340 Johnson Gust (Anna) ⓞ
10342 Nelson Ernest (Mabel) ⓞ
10344 Nelson Gust (Ella) ⓞ
10345 Johnson C A (Martha) ⓞ
10349 Miklos Michl (Anne) ⓞ
10350 Forsberg Chas (Mollie)
10352 Jones John (Eliz) ⓞ
10353 Mindle Mary Mrs ⓞ
10354 Gaduc Andrew (Eliz)
10400 Vrancicas J M gro
10401 Macaitis John (Helen)
10405 Kibort J W (Ursule)
10407 Johnson Wm (Anna)
10408 Stark C R (Yarda) ⓞ
10410 Almquist Eric (Marie) ⓞ
10411 Baker Geo (Rose)
10414 Ploszaj Valentine (Cath) ⓞ
10415 Anderson Albert (Mary) ⓞ
10419 Schnell Erick (Myrtle) ⓞ
10420 Dietz C R (Bertha)
10421 Berg Harry (Alma) ⓞ
10424 Swanstrom Gust (Matilda) ⓞ
10425 Passino Jos (Josephine)
10426 Tipfer E J (Emma) ⓞ
10427 McDonald John (Jennie) ⓞ
10430 Grant R A (Freda) ⓞ
10431 Mills Jos (Mary) ⓞ
10433 Morden C A (Nora L) ⓞ
10434 Crettol V J (Amanda)
10436 Johnson Robt (Matilda) ⓞ
10437 Bozich Jos (Grace) ⓞ
10439 Lange Chas (Elvera) ⓞ
10440 Joske Wm (Rose) ⓞ
10441 Bozich Geo (Augustine) ⓞ
10442 Klemm W W (Mabel) ⓞ
10445 Peters Andrew (Anne)
10446 Johnston R R (Florence)
10447 Siedelmann Louis (Augusta) ⓞ
10448 Safferan Max (Julia) ⓞ
10449 Koening Fred (Helen) ⓞ
10451 Vacant
10454 Kramer Nicholas (Mary) ⓞ
10455 Mainarch Steph (Katie) ⓞ
10457 Vacant
10458 Leichner F C (Edith) ⓞ
10500 Eckstrom Bernard (Angeline) ⓞ
10504 Vango John (Susie) ⓞ
10508 Vacant
10510 Lindgren Gertrude J Mrs ⓞ
10514 Vacant
10516 Bryant Wm (Hazel) ⓞ
Weber Chas (Laura)
10522 Hayes J J (Marie)
10524 Diezi Emma Mrs ⓞ
10527 Sells Hugo (Cath) ⓞ
10528 Cload Alf (Ruth) ⓞ
10529 Halloran Geo (Ruth)
10530 Kilgallon Nicholas (Theresa) ⓞ
10533 Bohling C J (Loretta) ⓞ
10534 Fredericks Frank (Alma) ⓞ
10536 Babbitt Fred (Edna)
Little Frank (Valerie) ⓞ
10537 Mills Thos (Mary) ⓞ
10539 Brinker O E (Edna) ⓞ
10540 Doerr Fred (Rosa) ⓞ
10543 Bohling Nicholas J ⓞ
10544 Pucher Vincent (Margt) ⓞ
10546 Hopfgartner Alois (Johanna) ⓞ
10547 Vacant
10548 Vertress C L (Thorhilda) ⓞ
10550 James Vincent (Essie) ⓞ
10600 Groening Emma ⓞ
10601 Jaworski Julius ⓞ
10604 Hansen Henry (Louise) ⓞ
10605 Colling J G (Isabelle) ⓞ
10608 Carlson Borje (Hilda) ⓞ
10609 Miller Andrew (Frances)
10610 Mullany Michl (Eliz) ⓞ
10613 Boynersdorf Chas (Margt) ⓞ
10614 Williams Chas (Helen)
10615 Brabbs Jas (Emily) ⓞ
10618 Goodman Emery (Olga)
10619 VanderHoogt Walter (Elsie)
10620 Cruckshank Henry (Hattie) ⓞ
10623 Lifgren Aug (Augusta)
10624 Helman Herman (Anna) ⓞ
10627 Petris Anthony (Mabel) ⓞ
10628 Burgwood Fred (Grace) ⓞ
10629 Harris John (Beulah)
10630 Swartz J A (Christina)
10633 Green Thos (Mary)
10634 Jones Albert (Mary) ⓞ
10638 Swartz Jos (Christina) ⓞ
Dombrowski Geo (Theresa)
10639 Morell John (Anna) ⓞ
10642 Meyer Norman (Violet)
10643 Kovack Mett (Mary)
10646 Pearman Clara
10649 Harkenriver Lewis (Florence) ⓞ
10650 Shroeder Otto (Winifred)
10651 Fow Casper (Pauline) ⓞ
10652 Walker Jas (Matilda)
10653 Meng W P (Jean Niles) ⓞ
10656 Rungo Chas (Emma)
10657 Lask E P (Esther E)
10700 Skajarberg Harry (Gertrude)
10701 Westerdehl Saml (Nellie) ⓞ
10702 Holker Edw (Clara) ⓞ
10705 Berg Josephine ⓞ
10706 Mallo Arth (Nora) ⓞ
10709 Rosenback Wm (Morine M) ⓞ
10712 Anderson E F (Bertha) ⓞ
10713 Ekendahl C E (Emma)
10715 Engstrom A N (Margt) ⓞ
10716 Connolly Bernard (Anna) ⓞ
10718 Moke Carl (Helen)
10719 Glenn Hulda ⓞ
10720 Anderson Edw (Bertha) ⓞ
10722 Oberg Edw (Anna) ⓞ

AVENUE F—Contd
10723 Sterns W S (Leona)
10726 Swanson Olaf ⓞ
10727 Walter Wm (Emily) ⓞ
10729 Hroma Andrew (Anna) ⓞ
10730 Repeich Julia Mrs
10732 Peparch Julia ⓞ
10733 Anderson John (Jennie) ⓞ
10734 Zeller Rudolph
10736 Swanson Arth (Esther) ⓞ
10737 Peters Geo (Frances) ⓞ
10740 Thorn John (Mary) ⓞ
10741 Tollen Robt (Dora) ⓞ
10742 Ekendahl Carl (Anna)
10743 Jensen Albert (Vida)
10746 Schweikert Wm (Barbara) ⓞ
10747 Roberg Betty Mrs
10750 Jackson Ray ⓞ
10751 Peterson Aug (Augusta) ⓞ
10754 Nosata John (Henrietta) ⓞ
10755 Krowl Edw (Elsie)
10756 Zort Fred (Bertha) ⓞ
10757 Tancos Andrew (Cath) ⓞ
E 110th intersects
E 112th intersects
E 114th intersects

AVENUE G (HP)—From 3757 E 98th south to E 118th
E 100th intersects
E 102d intersects
10228 Vacant
10230 Murphy Anna Mrs ⓞ
10238 Hartjen E R (Louise) ⓞ
10240 Honigmann Minnie Mrs ⓞ
10242 Schulz Henry (Christine)
10248 Barrick Steph (Marie) ⓞ
10249 Moffett Jos (Pearl) ⓞ
10250 Plontek W F (Rose) ⓞ
10251 Miller W H (Lillian J) ⓞ
10252 Furda Jos (Anna) ⓞ
10254 Rogan J A (Lillian)
10255 Winfield W R (Ellen)
10261 Changary John (Anna)
Indianapolis av intersects
E 103d intersects
10306 Zirney Harry (Minnie) ⓞ
10308 Bulle Emil (Josephine)
10309 Long Eva Mrs ⓞ
Murphy Marguerite Mrs
10310 Wilken F A (Anna) ⓞ
10311 Gagnon Ernest (Lena)
10315 Metzger F E (Mabel)
10316 Chamnik Paul (Bertha) ⓞ
Gray W C (Lenora)
10317 Glass F W (Bertha) ⓞ
10319 Gagnon Julius (Helen)
10320 Allnquist John (Zarda)
Berg Martha Mrs gro
10321 Shimkus John (Tessie) ⓞ
10324 Ginkel Louis (Marie) ⓞ
10325 Johnson Wm (Anne) ⓞ
10326 Rockstroh Chas (Freddie) ⓞ
10327 Emerson Matthew ⓞ
10330 Smith Wesley H (Lily)
10333 Drieselman Wm (Sophia) ⓞ
10334 Parkinson Geo (Emily)
Taylor Albert (Jane)
10335 Gower O S (Myrtle)
10336 Berquist Chas (Marie) ⓞ
10342 Duzmal Theo (Mary) ⓞ
10343 Kremer Michl (Madaline) ⓞ
10344 Vacant
10346 Vacant
10347 Spletzer John (Henrietta) ⓞ
Krohn Martin (Clara)
10348 Ongo Frank (Theresa) ⓞ
10350 Dwyer John (Cath) ⓞ
10351 Bertemes Peter (Cath) ⓞ
10352 Thomas Ross (Cath)
10353 Horlbeck Edw (Clara) ⓞ
Deecken Ernest (Lillian)
10358 Krivokucha Michl (Lubicha)
10359 Hofleng Leo (Gertrude) ⓞ
Ewing Geo (Edna)
10400 Reich Anna Mrs ⓞ
10401 Dahl Niles (Mary) ⓞ
Dahl Christ (Gladys)
10402 Alenk Dominik (Anistasia) ⓞ
10406 Kuehl Edw (Ella) ⓞ
10407 Findeisen L A (Caroline)
10410 Mellis L C (Esther)
Schroeder C J (Ella)
10411 Deecken H C (Hattie) ⓞ
10414 King C W (Nellie) ⓞ
10415 Meyer Wm (Margt) ⓞ
10418 Dust Edw (Helen) ⓞ
10419 Stango Otto (Eliz) ⓞ
10422 Powell Jos (Mabel) ⓞ
10423 Luksiki Anton (Mary) ⓞ
10424 Heinkel F L (Mamie C) ⓞ
10425 Oliver Andrew (Harriett) ⓞ
10426 Brosnan J T (Ruth)
Heinkel Marie S Mrs
10427 Pyle Andrew (Susie) ⓞ
10430 Lund Magnus (Alma) ⓞ
10431 Stang Herman (Florence) ⓞ
10432 Dust Richd (Rose) ⓞ
10435 Hasses Fred (Selma) ⓞ
10436 Prouss Gust (Minnie) ⓞ
10437 Brouillette C A ⓞ
10438 Gassner John (Bertha)
Schulz H F (Anna)
10439 Miller Carl (Amelia) ⓞ
10441 Bohling Peter (Thresa)
10442 Hinze Carl (Matilda) ⓞ
Woodworth G G (Ethel)
10445 Ongo J E (Frances) ⓞ
10446 Rosenblatt Herman (Barbara)
10449 Aurell Sigurd (Gertrude) ⓞ
10450 Carlson Theo (Anna) ⓞ
10453 Beckman Arvid (Hilda) ⓞ
10454 Tiller Anton (Christine) ⓞ
10456 Cross Ferdinand (Emma) ⓞ
10457 Christianson N E (Florence) ⓞ
10500 Manners J G (Clara) ⓞ
10501 Brown Chas (Margt)
Riedhauser Ethelyn
10504 Holm Edw (Lena) ⓞ
10505 Vacant
10509 Reid J S (Minnie) ⓞ
10510 Holm Fred (Bertha)
10511 Hayes Geo (Hattie) ⓞ
10514 Timm Jos (Frances)
10515 Lund Aug (Ida) ⓞ
10516 Mattull Harry (Gertrude)
10517 Carlson Otto (Mary) ⓞ
10519 Cigan Nicholas (Olga) ⓞ
10522 Eggers Ernest ⓞ
10527 Mattull Henrietta Mrs ⓞ
Mattull Wm (Hattie)
10528 Fedosky John (Christine) ⓞ
10533 Hansen Hans ⓞ
10534 Marshall Stanley (Florence) ⓞ
10535 Hogan Edw (Anna) ⓞ
10536 Vicevich John (Hattie) ⓞ
10539 Henrickson Hildeng (Olga) ⓞ
10541 Gustafson Carl (Martha)
10546 Osborn L H (Harriett) ⓞ
10547 Stanley F M (Margt) ⓞ
10548 Fitzgibbons John (Anna) ⓞ
10550 Scheffler F G (Henrietta) ⓞ
10551 Schmidt John (Julia)
10552 Miller C C (Isabelle) ⓞ

Main Menu

ROBERT G. MARSHALL LETTER CO.
431 S. DEARBORN ST. WABASH 8922-23-24
Process Letters — Mimeographing — Printing — Folding — Addressing — Copy — List and Mail Advertising Service

AVENUE G—Contd
10556 Feiertag Fred Ⓞ
10557 Kira Sahar (Anne) Ⓞ
10559 Kira Sahar serv sta
E 106th intersects
10600 Buckbee Wm (Rhoda) Ⓞ
10601 Zika Jas (Josephine) Ⓞ
10604 Hardtke Ernest (Lizzie) Ⓞ
10605 Opperman Edw (Eliz) Ⓞ
10606 Johnson Hilma Ⓞ
10608 Garrigan Geo (Emma)
10609 Kroscher A O (Jane) Ⓞ
10610 Hacker Frank (Louise) Ⓞ
10611 Bergman Edw (Bertha) Ⓞ
10615 Carlson John (Hanna) Ⓞ
10618 Oliver Wm (Nettie R)
10619 Rydlbaerch Mary Ⓞ
10621 Brokop Henry (Bertha) Ⓞ
10624 Hansen Christian (Martha)
10625 Soukup Frank (Rose) Ⓞ
10627 Lembrecht Gustave (Cath) Ⓞ
10628 Gratias Alberta
Kater Wm (Elsie)
10630 Hering F C (Anna) Ⓞ
10631 Hansen Geo (Erna) Ⓞ
10634 Thompson Fred (Annie) Ⓞ
10635 Cullen John (Emmeline) Ⓞ
10639 Andrews Edw (Isabelle)
10640 Haase Chas (Anna) Ⓞ
10642 Jacobson Melvin
10643 Brown Walter (Cath) Ⓞ
10646 Ball A C (Anna E) Ⓞ
Preston Richd (Emily)
10647 Harman A W (Pearl) Ⓞ
10648 Oliver D H (Eliz)
10649 Malony Frank (Margt) Ⓞ
10650 White Jos (Mable) Ⓞ
10653 Lunquist Mary Ⓞ
10654 Wyckoff John (Emma) Ⓞ
Purpur Henry (Margt
10657 Carlson John (Helen) Ⓞ
10700 Pearson P W (Martha)
10701 Pacivich John (Mary)
10704 Behrens H M (Meta)
10705 Brunner Geo (Matilda) Ⓞ
10706 Berg Ellen Mrs
10707 Simkus John (Pauline)
10710 Quanstron Geo (Ruth) Ⓞ
10711 Boyd Alex (Sarah)
10712 Dahl Ivar (Lina)
10715 Williams Albert (Lillian)
10716 Engstrom Frank (Anna) Ⓞ
10717 Hoff Jos (Alfreda) Ⓞ
10718 Carson Cora Ⓞ
10721 Beach W H (Anna) Ⓞ
10722 Reuss Gotfred (Clara) Ⓞ
10724 Berger Ernest (Eliz) Ⓞ
10727 Olson Fred
10730 Harmon Wm (Emma) Ⓞ
10731 Steinweg Louise C
10733 Lund C E (Anna W) Ⓞ
10734 Conley John (Sarah) Ⓞ
10736 Kerlin F R (Margt)
10737 Perry Edw (Winifred) Ⓞ
10741 Carlson Oscar (Alma) Ⓞ
10742 Harman Edw (Ida) Ⓞ
10743 Morgan Felix (Anna) Ⓞ
10746 Ansburg Fred (Tessie) Ⓞ
10747 Filer A J (June) Ⓞ
10748 Withington Alf (Nancy) Ⓞ
10750 Vukelich Saml (Mildred)
10751 Lofgreen Aug (Anna) Ⓞ
10753 Reed Harold (Mabel)
10754 Bales Frank (Birdie)
10756 McGrath Edw (Helen) Ⓞ
10757 Jones R T (Mable) Ⓞ
10802 Davis Guy (Dorothy)
10803 Macy Clarence (Eliz) Ⓞ
10806 Scalzetle Nicholas (Alberta) Ⓞ
10807 Osmus Otto (Eliz)
10809 Yeager Henry (Anna) Ⓞ
10810 Freebeck Conrad (Hattie)
Spiller John (Mary)
10811 Vacant
10814 Vacant
10818 Berry Bernard (Clara) Ⓞ
10820 Anderson Oscar (Tessie)
10826 Welk Gustave (Freida) Ⓞ
Welk Herbert (Mary)
10828 Anderson E O
11003 McGrath & Swanson Constr Co
E 112th intersects
E 114th intersects

AVENUE H (HP)—From 3725 E 97th s to Hyde Lake
9702 Hausler Martin Ⓞ
9710 Hausler Wm (Theresa) Ⓞ
9716 Carlson Robt (Svea)
O'Connor Jas (Gladys)
9720 Mathie J C (Lillie) Ⓞ piano tuner
9721 Anderson Ludwig (Marie) Ⓞ
9724 Lux Ida Mrs Ⓞ
9725 Anderson Oscar (Kate)
9726 Grading Gilbert (Mayme) Ⓞ
9729 Hardtke Wm (Anna) Ⓞ
McAloon Elmore (Lela)
9731 Nolan Frieda Mrs Ⓞ
9733 Klemm A A (Louise)
9737 Sopelch Frank (Theresa) Ⓞ
Fink Adolph (Dorothy)
9739 Thompson Lyall (Anna) Ⓞ
9740 Hausler F J (Martha) Ⓞ
9741 Hansen Christ (Elsie)
9742 Hausler A H (Anna) Ⓞ
Peters Wm (Alice)
9743 Tobin J C (Edna)
9746 Brooks R E L (Josephine) Ⓞ
9747 Vacant
9749 Koche Wm (Anna) Ⓞ
Shields Jos (Edna)
9750 Olson E V (Anna) Ⓞ
9752 Oliver John (Gene) Ⓞ
Ingraham Ernest (Clara)
9756 Krieps Peter (Emma) Ⓞ
Fegert Chas (Mary)
9801 Harris J A
Johnson C E (Signe)
9804 Johnson Oscar (Emma) Ⓞ
Withington Howard (Esther)
9805 Lungren Oscar (Tillie) Ⓞ
9806 Carter R C (Pansy)
Klavehn Fred (Elsie)
9809 Kirk Saml (Beatrice)
9811 Downs Wm (Margt) Ⓞ
9812 Carlson C A (Minnie) Ⓞ
Edgren Elmer (Beatrice)
9813 Matthews E P (Kate B) Ⓞ
Bowen Elgin (Eliz)
9814 Smith F J (Lydia) Ⓞ
Gurgovic Anna
9819 Coates Wm (Sarah)
9820 Erickson John (Clara) Ⓞ
Dust A J (Lillian)
Erickson W J (Violet)
Schoknecht Herman (Della)
9821 Hedin Chas Ⓞ
9822 Jager John (Edla) Ⓞ
9823 McGrath Ellen Mrs Ⓞ
9824 Holstin Gust (Helma)
9825 Geiger Theo (Pauline) Ⓞ
9827 Greenwold C L (Leona) Ⓞ
9828 Hammon G E (Rose)
9830 Murphy E J (Sarah)
9835 Benson Fred (Jessie B) Ⓞ
9836 Carlson David (Florence) Ⓞ
Collins Sherman (Ethel)
9837 Simison J W (Agnes) Ⓞ
9838 Vacant
9839 Miller Gustaf (Augusta) Ⓞ
Swanson Carl (Gerda)
9842 Nyberg Aug Ⓞ
Bell Dewey (Myrtle)
9843 Anderson Elmer (Esther)
Rehm Albert (Margt)
9845 Moffatt John (Sophie)
9846 Ebert A C (Emma) Ⓞ
9849 Rossi Ernest (Camelia)
Tolf H G (Louise B)
9850 Behn Eliz Mrs
Daley Thos (Kath)
Hedlof Ernest (Ellen)
Malandbrone Barta (Ruth)
Murphy Wm (Bertha)
9851 Anderson J F (Mabel)
9852 Hill D B (Mary)
Hill G B (Jane)
Malondrone Bart (Ruth)
Smith G W (Myrtle)
Staner Theo (Margt)
9853 Olson Hanna Mrs Ⓞ
9854 Duncanson Thos (Susanne) Ⓞ
Burke A J (Mary)
9855 Durst J F (Mary) Ⓞ
9856 Hudson Ernest (Clara) Ⓞ
9859 Carlson Oscar (Eliz) Ⓞ
9860 Fritz J A (Clara) Ⓞ
9861 Baening Sarah Mrs Ⓞ
9862 Abbott Everett (Anna) Ⓞ
Morehead Wm (Ethel)
9863 Casey M J (Helen) Ⓞ
sw cor Douglas Taylor School
9901 Lauritzen Wm (Addie) Ⓞ
Gibson Anna Mrs drsmkr
9905 Vacant
9909 Hurysz Andrew (Agnes) Ⓞ
9911 Martino Albert (Anna) Ⓞ
9913 Shaw D C (Sarah) Ⓞ
Day Wm (Anna)
9919 Anderson Seth (Elna)
Busse G A (Minnie)
Milmine Alex Rev (Agnes)
9921 Boyer J W (Calista) Ⓞ
Hodson W T (Laura)
Milmine Jos (Jean)
9925 Greene Fay
9931 Vallis Harris (Delia)
9932 Matthews Leo (Winifred) Ⓞ
9933 Emerson Robt (Helen)
Fontana Peter (Florence)
Jongren Robt (Margt)
Marino Camillo (Mary)
O'Mara Albert (Eliz)
9937 Nelson Tenney (Lucy) Ⓞ
Widerberg Evar (Anna)
9938 Peters F O (Matilda) Ⓞ
Lithgow Geo (Minnie)
9939 McComb Robt (Sarah) Ⓞ
9941 Schnider J W (August) Ⓞ
9943 Brandt Herman (Carrie) Ⓞ
9944 Johnston Chas (Marie)
Songer Saml W (Bell)
White J H B (Pittie)
9946 McKenna Lawrence (Delia)
Powers R J (Mary)
9947 Calen C R (Clara) Ⓞ
McIntyre J H (Jamie)
9949 Petersen A R (Bessie) Ⓞ
Kueker C H (Jean)
9952 DeClute John Ⓞ
Boyer J T (Blanche M)
9953 Lekberg Julian Mrs
Shaffer C H (Alice)
9954 Collins Minnie Mrs
Collins C R (Caroline)
9955 Forsberg Peter (Amanda) Ⓞ
9956 Collins Wm (Hildegard) Ⓞ
9958 Chirra Christian (Lena) Ⓞ
9959 Fredrickson A R (Hanna) Ⓞ
9960 Peterson Oscar (Hanna) Ⓞ
Peterson J A (Marie)
9964 Edwards E J
E 100th intersects
Indianapolis av intersects
E 102d intersects
10217 Bohling & Holger real est
10228 Stingel Cath Mrs Ⓞ
10232 Schulte H M (Rose) Ⓞ
10234 Deasey T W (Cath) Ⓞ
10238 Dietrich G F (Emilie) Ⓞ
10240 Schill J H Ⓞ
10243 Wolff W C (Wilhelmina) Ⓞ
Quanstrom A J (Kathleen)
10244 Smith H M (Lucille C) Ⓞ
Smith J E (Helen M)
10245 Peterson Herman Ⓞ
10248 Narduzzo Albert (Julia) Ⓞ
Lindmark J W (Elda)
10250 Earsman R J (Irene A)
10251 McCarty W E (Augusta) Ⓞ
10252 Runge H F (Bertha) Ⓞ
10254 Wolff Antonie Ⓞ
10258 Bergstedt C A (Clara C)
Bergstedt C D (Violet A)
10261 Vacant
10301 Douglas Mabel
Harrington Chas (Clara)
10303 Klopsch Goffreid (Beatrice) Ⓞ
10307 Ladewig Henry
10310 Thieme Traugott Rev (Mary)
10311 Sandquist Chas (Ida) Ⓞ
10313 Johnson Nels (Jennie) Ⓞ
10315 Harrington Augusta Mrs Ⓞ
10316 Shepherd E H (Marie) Ⓞ
10318 Beckman W F Ⓞ
10319 Grunhard John (Anna) Ⓞ
10322 Koval Jos (Eliz) Ⓞ
10324 Kropf Jos (Josephine) Ⓞ
10325 Marcihah Geo Ⓞ
10326 Behrens Henry (Fanny) Ⓞ
10328 Wade Clayton (Amanda)
10331 Griffin Bertha Mrs Ⓞ
10332 Livingston John (Genevieve)
10335 O'Mara Anne Mrs Ⓞ
Brassfield Geo (Mildred)
O'Mara Bert (Josephine)
10336 Themander Robt (Selma) Ⓞ
10338 Nommech Nicholas (Margt) Ⓞ
10339 Vacant
10342 Kohn J A (Marie) Ⓞ
10343 Werner Geo (Louise) Ⓞ
10345 Vanderworf John (Frances) Ⓞ
10346 Hjerpe O W (Ina) Ⓞ
10347 Peters Raymond (Gertrude) Ⓞ
10348 Mausen Nicholas (Anna) Ⓞ
10349 Dust John (Bertha) Ⓞ
10353 Deecken Ernest (Lillian)
10354 Bostock Fred (Clara)
10355 Swanson Andrew (Christine) Ⓞ
10360 Kerber H F gro
10400 Finucane Danl (Anna) Ⓞ
10401 Knovel Mary Mrs Ⓞ
10403 Barrick Frank (Dorcas)
Cashman Wm (Hazel)
10404 Dust O C (Emma) Ⓞ
10405 Badtke Louis (Ernestine)
10410 Wohlral Otto (Annestein) Ⓞ
10411 Olson John (Roslayn) Ⓞ
10413 Swanson Arvid (Jennie) Ⓞ
10414 Erland Ulrika Mrs Ⓞ
Erland Bernard (Hermine)
10415 Johnson Olaf (Hilda) Ⓞ
10418 Larson Eric (Anna) Ⓞ
10419 Olson Albert (Ida)
10420 Matson Josephine Mrs Ⓞ
10422 Norstrom Gust (Sophia) Ⓞ
10423 Elwess Wm (Jennie) Ⓞ
10426 Lietz Bertha Mrs Ⓞ
Lietz Herman (Ethel)
10427 Pliske J L (Cath) Ⓞ
10429 Weber Otto (Lillie) Ⓞ
10432 Kross Wm (Helen) Ⓞ
10434 Maas Henry Ⓞ
10437 Hammerberg Chas (Emma) Ⓞ
10438 Petrie Louis (Stella) Ⓞ
10439 Oman A G (Hilda) Ⓞ
10441 Vegelahn Otto (Marie) Ⓞ
10444 Stephany Henry (Eliz) Ⓞ
10445 Maas Albert (Selma) Ⓞ
10447 Nelson J J (Anne C) Ⓞ
10448 Sivertson Sivert (Gertrude)
10449 Vacant
10451 Wolff Wm (Alvina) Ⓞ
10452 Johnson Oscar (Tekla) Ⓞ
10454 Freiwald Jacob (Bertha) Ⓞ
10456 Mulcahy Leonard (Matilda) Ⓞ
10457 Murphy Luke (Margt)
10458 Millis Fred C & Sons gro and meats
10459 Mander Bernard (Anna) Ⓞ
10501 Bethesda Lutheran Church
Hildreth Gordon (Gertrude) Ⓞ
10503 Earl Marie M Ⓞ
10507 Metzger Philip (Olga) Ⓞ
10508 Johnson Louise Mrs Ⓞ
10509 Berger J A (Elvire) Ⓞ
10511 Miller Mathis (Annie) Ⓞ
10514 Smith F A (Anna M) Ⓞ
10515 Borg Chas (Kate) Ⓞ
10516 Kaetzer Lydia Mrs
10519 Hahn John (Rose) Ⓞ
Thomas W F (Jennie)
10522 Koegel Valentine (Louise) Ⓞ
Holem Alvian (Susie)
10523 Johnson F F (Sophia) Ⓞ
10524 Drew Paul (Evangeline)
Edgar C H (Theodosia)
Kilgallon Emmet (Anna)
Wetzel Chas (Julia)
10525 O'Roruke John (Caroline) Ⓞ
10526 Kock Aug (Louise) Ⓞ
10527 Diezi Stanley (Bertha)
10529 Torp G W (Louise) Ⓞ
10530 Nelson Edwin (Maghild) Ⓞ
10533 Sandall John (Matilda) Ⓞ
10534 Ahles Edwin (Lillian) Ⓞ
10535 Bergh Isaac (Julene) Ⓞ
10536 Klug Chas (Christine) Ⓞ
10537 Vacant
10539 Ruf Wm (Anna)
10540 Koester W C (Margt) Ⓞ
10541 Gustafson Gottfried Ⓞ
10543 Johnson Anard (Minnie) Ⓞ
10544 Rydberg Eva Mrs Ⓞ
Yaeger Amos (Dorothy)
10545 Maletih Geo (Mary) Ⓞ
10548 Bohnsack Wm (Clara) Ⓞ
10549 Johnson John (Alma) Ⓞ
10551 Suhomel Frank (Marie) Ⓞ
10555 Feirtag Carl (Lydia) Ⓞ
10557 Kirkiber Claude (Louise)
10559 Eggers F A (Augusta) Ⓞ
E 106th intersects
10601 Bielenberg Frank (Helen)
Johnson G A (Edith)
10605 Skegerburg Oscar (Clara) Ⓞ
10607 Herron Thos (Mary) Ⓞ
10611 Wolff Oscar Ⓞ
10614 Schymanoske Frank (Martha)
10616 Quarnstrom Adolph (Emily)
10618 Ericson Fritz (Signe)
Graff Vincent (Helen)
10619 Dust Aug (Gladys)
Hale Bye (Anna)
10620 Johnson Carl (Olga)
Waydetich Peter (Jennie)
10621 Schilling Wm (Bertha) Ⓞ
10624 Housinger G L (Clara)
10626 Dust Edw (Inez)
Engburg Carl
10627 Rydbeck Agnes Ⓞ
10628 Kuehl Ferd (Anna)
10631 Hanson Edw (Minnie)
Klug W E (Selma)
10634 Hansen Holgot (Selma)
10635 Linton Alva (Louise)
10636 Cross F L (Ethel)
Johnson Theo (Gunheld)
10637 Schinski Jos (Clara)
10638 Hennesy Arth (Cath)
10640 Hanekamp Wm
10641 Koch Gotfred (Helen) Ⓞ
10645 Schwass Wm (Mary) Ⓞ
10646 Suerth Ralph (Martha)
10648 Spletzer Albert (Irene)
Steller Olga
10649 Anderson Gustave Ⓞ
10651 Eicahholz Herbert (Myrtle) Ⓞ
10656 Hanraca Nicholas (Lena)
10657 Stone Carl (Louise) Ⓞ
10700 Hardtke Herman (Minnie) Ⓞ
10701 Peterson Richd gro
10702 Bader Edwin (Helen)
10703 Wilson Robt (Hazel)
10707 Johnson Ida Ⓞ
10708 Schoknecht Chas (Augusta)
Schoknecht Marie Mrs
10710 Ahlers Alice Mrs
Schoknecht Adolph (Anna)
10711 Blank Fred (Louise) Ⓞ
10713 Ottoson C J (Edith) Ⓞ
10716 Anderson A E (Henna)
10717 Bond Lottie Ⓞ
10720 Stineveck Herman (Wilma)
10722 Hanat Julius (Eliz)
10723 McNichols Walter (Rose) Ⓞ
10725 Johnson Aug (Anna) Ⓞ
10726 Larson Ernest (Florence) Ⓞ
10728 Lindmark Otto (Ruth)
10729 McAnany Wm (Cath)
10730 Karlson John (Evelyn)
10731 Haultgren Arth (Ethel)
10732 Severs Jas (Mary)
10734 Plath Ernest (Hallie)
10735 Carlson A L (Emily)
10740 Clausen Peter (Florence)
10741 Kleist Emil (Alethea) Ⓞ
10742 Stone Fred (Ella)
10743 Greenough Fred (Ellen) Ⓞ
10746 Bohlander Paul (Eliz)
10747 Grund Simon (Augusta) Ⓞ
10751 Blohm Albert (Minnie)
10753 Johnson Leora
10754 Kreidler Cornelius (Marie)
10757 Walsh T F (Emma)
10801 Blank Fred (Ida)
10800 Reuss Henry (Pauline)
10811 Reuss Edw (Grace)
10813 Wenhart Carl (Emma) Ⓞ
10815 Durkin Mary Mrs
Harless Mahala
10817 Cary B H (Margt)
Velchek Chas (Cath)
10819 Schutt Carl (Clara)
10821 Koegel Otto (Mary)
10823 Hutton Carrie
10825 Paul J G (Cath)
10831 Klassen Jacob (Lena)
10839 Beyer Chas (Martha)
10843 Vacant
10849 Baker E F (Sarah)
10853 Peters Herbert (Augusta) Ⓞ
10855 Zorica John (Anna) Ⓞ
Dooley T H (Agnes)
10914 Kramp Wm (Mable) Ⓞ
E 112th intersects
E 114th intersects

AVENUE J (HP)—Fr 3657 E 96th s to Hyde Lake
9600 Pozek Andrew (Mary) Ⓞ
9614 Makovec John (Anna) Ⓞ
9701 Seip Ernest W (Ella) Ⓞ
9704 Vacant
9708 Mastronardi Ascenzo (Mary) Ⓞ
Scalzitti Louis (Hazel)
9710 Schneider Alf (Anna)
Schneider C A (Ida)
9711 Pause Wm Ⓞ
Bluett Mary Mrs
9714 Cozzello Antonio (Mary) Ⓞ
Collyard Jos (Bessie)
9715 Savalano Thos (Mary)
9716 Olson Elmer
9719 Radovan Louis (Edith) Ⓞ
9720 Ebert Elmer (Marcella)
9722 Gasquoine Chas (Ruth)
Prendergast Anthony (Martha)
9725 Naimoli Louis (Fortuna) Ⓞ
9726 Bergstedt Paul (Alice)
9728 Boness W C (Malvina)
9729 O'Connor Alf (Baranica) Ⓞ
9730 Hulden Christine Mrs
9732 Shields Kirby (Emma) Ⓞ
9737 Hausler E M (Viola) Ⓞ
9738 Primozic Jacob (Mary)
9743 Andrews E E (Erna) Ⓞ
9744 Ryan J A (Lillian) Ⓞ
9750 Scheller Danl (Amelia) Ⓞ
9752 Erlandson Wm (Hilda) Ⓞ
9754 Hayhurst Robt (Emily) Ⓞ
Schwenk A W (Eva)
9758 Vuksinic Martin (Helen) Ⓞ
9804 Hill Chas (Augusta) Ⓞ
9805 Carlson Peter (Augusta) Ⓞ
Bell Wm (Margt)
Carlson Ragnar (Agnes)
9809 Burger T J (Etta) Ⓞ
9810 Staggs H J (Louise) Ⓞ
Mills E O (Rubyrie)
Sayger Lester (Adele)
Spotton A J (Grace)
White Wm (Alma)
9811 Erickson John (Selma) Ⓞ
9813 Kueker Minnie Mrs
9814 Giannini Jos (Alice) Ⓞ
9815 Hahn Frank Ⓞ
9817 Brooker Rexford (Signe) Ⓞ
9818 Olsen Ross (Hilda) Ⓞ
Gencher Hubert (Layola)
9820 Drake A H (Ella) Ⓞ
Burnham Adam (Alice)
Duczmal John (Helen)
8921 Jordan Wm (Harriett)
9823 Gollnick Chas (Dale)
Swanson Wm (Ella)
9824 Vacant
9826 Engstrom Gustaf (Helen) Ⓞ
9827 Hedberg M J Mrs
9828 Lindgren G A (Isabel E) Ⓞ
Lindgren Gustaf (Isobel)
Sauer Julius
9829 Lindell Malcolm (Ida) Ⓞ
9831 Wagner Edw (Freda) Ⓞ
9834 Tomasic John (Mary) Ⓞ
9835 Isbell R J (Jennie) Ⓞ
9837 Sharples Albert (Adelaide) Ⓞ
9839 Langhan Sidney (Alice) Ⓞ
9840 Kovacevic John (Mary) Ⓞ
9841 Gilbert Aug (Josephine) Ⓞ
9844 Anderson Walter (Stella)
Willy C D (Ethel) Ⓞ
9850 Ekendahl Gideon (Ebba) Ⓞ
9851 Sternquist Peter (Hilda) Ⓞ
Engdahl John (Betty)
Swanson Hanna Mrs
9852 Ennis E W (Viola)
Hancock Louise Mrs
9853 Bell Ida Mrs
Garrison G W (Lucy)
McAllister Golmo (Martha)
Wittenburg Walter (Rose)
9857 Maggio Patk (Filomena) Ⓞ
9858 Cooper Eliz Mrs
9859 Jacobson Jacob (Camille) Ⓞ
9860 McKee Louisa Mrs
9862 Cappello Alfonso (Delores) Ⓞ
Larson A T (Helen)
9908 Graan Reuben (Kath)
9910 Dust Herbert (Elsie)
Reid C M (Lucille)
9914 Stonich John (Amelia) Ⓞ
Miller Frank (Florence)
9918 McGillivray J F (Augusta) Ⓞ
9924 Anderson Arth (Florence)
McGillivray Sarah Mrs
9926 Swanson Isaac (Ella)
9928 Vacant
9930 Klobucar Agnes Mrs Ⓞ
Palmer Geo (Mary)
9933 Burger Wm (Alma)
9934 Herman H J (Rose)
9937 Willy G J (Hilma) Ⓞ
Jorgenson Martin (Signe)
9938 Weiler Wm (Rose) Ⓞ
9939 Damask W J (Alice)
Schmidt Wm (Grace)
9940 Lowden Tillie
9941 Williams Richd (Annie) Ⓞ
Brandt Henry (Annie)
9945 Berg Edw (Alice)
9946 Hartman P C (Etta) Ⓞ
9947 Jurasko Geo (Cath)
Rollie Peter (Mary)
9949 Lubeck Fred (Emma)
Sennings Ore (Bertha)
9950 Dust Herman (Minnie) Ⓞ
9953 Larson Anna Mrs Ⓞ
9955 Johnson Victoria Ⓞ
9959 Conway C P (Blanche) Ⓞ
9963 Kapshull A W (Edith)
E 100th intersects
E 101st intersects
Indianapolis av intersects
10118 Brodin Sophia M Mrs Ⓞ
Anderson Axel (Petra)
10120 Bellstrom Betsy Mrs
Green Jesse (Mary)
10124 Peters T E (Jennie) Ⓞ
10128 Coulter W L (Jennie) Ⓞ
10130 Salta Michl (Susie) Ⓞ
10134 Dunlop Hugh (Helen) Ⓞ
10150 Vacant
10153 Anderson H D (May H) Ⓞ
Dillard J L (Edith E)
10154 Peterson Albert (Hulda) Ⓞ
10155 Gray Wm (Maria B) Ⓞ
Taylor T N (Eliz)
10157 Brousseau Mary Mrs Ⓞ
10160 Eckstrom Eric (Adelia A) Ⓞ
10162 Ringenberg Henry (Eliz) Ⓞ
10218 StFrancis Convent
10226 Krivicich J A (Rose M) Ⓞ
10228 Peterson Axel (Anna)
10229 Fink Emil (Ellida) Ⓞ
10232 Kayes W D (May O) Ⓞ
10233 Gerdel P J (Ella F)
10235 Horner E E (Julia M) Ⓞ
10236 Bohling J A (Mollie) Ⓞ
10239 Peterson Hans (Tillie) Ⓞ
10241 Unsinn F J (Anna) Ⓞ
10242 Wieneke F G (Sophia) Ⓞ
10244 Meyers Geo (Marie)
10245 Weimer J C (Inez J) Ⓞ
10246 Hartel Emil (Lottie) Ⓞ
10249 Truckey LeRoy E (Julia)
10250 Anderson Gordon (Jennie C)
10253 Riddle Wm (Sophia) Ⓞ
10254 Stephany Peter (Christine) Ⓞ
10258 Pearson Hulda Mrs Ⓞ
10259 Date Nellie Ⓞ
10302 Eicke F W (Martha) Ⓞ
Krick Fred (Helen)
10305 Ahlers Herman (Dorris)
Foster John (Addie)
10306 Cassady Lee (Sophia) Ⓞ
10309 Ford Harold (Signe)
Peterson Chester (Cath)
10310 Rassel Peter (Blanche) Ⓞ
10311 Lindmark Andrew (Anne) Ⓞ
10314 Owbock H M (Mary C) Ⓞ
10317 Aronson E A (Jennie)
10318 Erickson John (Ellen) Ⓞ
10323 Anderson Chas (Marie) Ⓞ
Anderson Ernest (Helen)
10326 Bennett Edmund Ⓞ
10327 Leverenz Martin (Marie) Ⓞ
10333 Grund Albert (Elsie)
10337 Matkin Helen Mrs Ⓞ
10343 Benj Malcolm (Pauline)
10347 Carman Geo (Helen) Ⓞ
James Edw (Agnes)
Mattera Theo (Marie) Ⓞ
Wilgus Hobart
10353 Rassel J P (Anna) Ⓞ
10357 Ringman Andrew (Hedwig) Ⓞ
10405 Hynding Morris (Jennie) Ⓞ
10406 Lally Thos (Cath) Ⓞ
10408 Gaughan Michl
10409 Vacant
10412 Johnson Gustav Ⓞ
10415 Hokanson Swan (Signe) Ⓞ
10416 Stilhoff Chas (Christine) Ⓞ
10421 McCluskey John Ⓞ
10424 Graff Alf (Marie) Ⓞ
10425 Wollmann John (Mary) Ⓞ
10428 Klopsch Henry (Martha) Ⓞ
10431 Steller Emil (Laura) Ⓞ
10432 Patrick Martin (Mary) Ⓞ
10435 Stenken Frank (Mary) Ⓞ
10436 Harris Jas (Emma) Ⓞ
Riddle Walter (Eliz)
10440 Lindberg Carl (Alma) Ⓞ
10441 Clay C E (Balmy)
10444 Horner W F (Margt) Ⓞ
10445 Berquist C V (Hannah) Ⓞ
10448 Gowen Saml (Cath) Ⓞ
10450 Aronson Arth (Emily) Ⓞ
10451 Bergquist Carl
10455 Engbrecht Edw (Olga) Ⓞ
10456 DiMyo Genuvino (Cath) Ⓞ
10457 Johnson F E (Sarah) Ⓞ
10500 Anderson C E (Hannah) Ⓞ
Adlam J M gro
10501 Vacant
10502 Strubel Jos (Anna) Ⓞ
10504 Moran Michl (Anne) Ⓞ
10508 Menyea Geo (Daisy M) Ⓞ
10510 Ricketts John (Eliz) Ⓞ
10511 Wolff E F (Ruth) Ⓞ
Carlson C A (Elva)
10512 Vacant
10513 Magnussen Meinert (Jugeburg)
10516 Donaldson G C (Clara A) Ⓞ
10517 Ruf J F (Anna) Ⓞ
10519 Berg O W (Ann)
Kelley P H (Anna)
Nolan Wm (Lottie)
Schicht Oscar (Clara)
10520 Reusze H G (Lydia) Ⓞ
Dust Leonard (Dorothy)
10523 Larson A H (Agnes)
Morrison Alex (Marian)
Pritchard Chas (Eleanor)
Stone Walter (Vera)
10524 Elsner F M (Emma) Ⓞ
10526 Bergstrom Oscar (Hilma)
10527 Vacant
10528 Sauer Wm (Amelia) Ⓞ
10529 Dunn C C (Bertha E) Ⓞ
10532 Peters Frank (Anna) Ⓞ
10534 Reiter Barbara Mrs Ⓞ
10538 Fies Peter (Mary) Ⓞ
10546 Blank M W (Sarah E) Ⓞ
10548 Figlio Albert (Mary) Ⓞ
10550 Schulz Wm (Minnie)
Siebert Lawrence (Ida)
10554 Blomstrom Hilma Mrs Ⓞ
10556 Rassel Henry (Margt)
E 106th intersects
10603 Kowalski John (Matilda)
Kross J H jr (Varner)
Whers E H (Serena)
10605 Cook C C (Augusta)
Depew Lloyd (Lucy)
Johnston Thos
10609 Bergfast Geo (Helen)
Genell Fred (Lucille)
Lange Carl (Ruth)
Morrison J K (Lillian)
Pattullo Walter (Hattie)
Tinsley J A (Grace)
10617 Kusic Burton (Emma)
10619 Vacant
10621 Goeden Michl
10623 Bonadur John (Barbara)
10624 Kirby Harry (Lyda)
10625 Suhomel Martin
10626 Whiggs John (Julia)
10630 Doneye Leo (Poldine) Ⓞ
10631 Krick Wm (Augusta)
10632 Mauer Nicholas (Mary)
10635 Hittle Bertha
10636 Wesley Martin (Margt)
10637 Linderman Gus (Anna) Ⓞ
10639 Larson Wm (Lillian)
10640 Mensen Fred (Anne)
10642 Hagan Fred (Esther)
10645 Reimann Albert (Minnie) Ⓞ
10648 Widberg Harry (Ethel)
Wilburg Norman (Clara)
10649 Abraham Otto (Ida) Ⓞ
10651 Brabbs Robt (Georgina)
10652 Widstrand Geo (Esther)
10653 Margraft Henry (Clara) Ⓞ
10654 Burke Edmund (Frances)
10655 Bretz F R (Ruth)
Burke Emil (Margt)
10656 Ball Curtiss (Sophie) Ⓞ
Ball Wm (E Ⓞ lo)
10700 Nelson Gustave (Anna)
10701 Harper Geo (Margt) Ⓞ
10702 Backman Olaf (Naomi)
10706 Pleth Raymond (Julia)
10709 Lindgren Chas (Bessie) Ⓞ

AVENUE J—Contd
10710 Lloyd J L (Sarah E)
10714 Schauer John (Amelia)
10718 Cook J W (Nellie)
10720 Carlson Otto (Salma)
10724 Jahncke Ernest (Caroline)
10728 Kratzruburg Edw
10729 Sicorski Stanley (Rose)
10731 Hochewar Frank (Mary) Ⓞ
10732 Frey C W (Johanna E)
10734 Johnson Anton (Amanda) Ⓞ
10735 Ahner Fred (Bertha) Ⓞ
10736 Kerlin Frank (Margt) Ⓞ
10738 Wagner Gertrude
10739 Ferguson Jas (Ellen) Ⓞ
10741 Pearson Wilson (Josephine)
Wilson Arnold (Anna) Ⓞ
10742 Bedell John (Eliz)
10744 Mock Frank (May)
10745 Peters F O (Clara)
10746 Hauscknecht Bernard (Bertha) Ⓞ
10749 Koch Alex (Olga) Ⓞ
10750 Hablan Anton (Mary) Ⓞ
10753 Austgen Frank (Cath) Ⓞ
10757 Flicek Geo (Margt) gro
10800 Wilkinson Robt (Anna) Ⓞ
10802 Arnett Cecil (Helen) Ⓞ
10806 Pearson Horace (Sarah) Ⓞ
10808 Carlson John (Ellen) Ⓞ
10810 Omasta Paul (Christina)
10812 Jackson W H (Esther)
10814 Sells Aug (Margt) Ⓞ
10820 Overland Chas (Bertha) Ⓞ
Devork Rose
10822 Besse Louis (Mable)
Javlor Chas (Sinferrosia)
10826 Markstaller Lloyd (Gertrude)
10830 Novak Mathew (Delia)
Rauner Rene (Edith)
10832 Safstrom Otto (Hattie)
10836 Wakeford Jas (Beaula)
Fink Herman (Mary)
10838 Marthinsen Andrew (Minnie)
10840 Carr Harry (Marie) Ⓞ
10844 Buterots John (Mary) Ⓞ
10850 Pivovrek Jos (Mary) Ⓞ
10854 Raunar Eug (Magdalene) Ⓞ
10900 Jacobs John (Grace)
10901 Brown Harold (Johanna) Ⓞ
10905 Kramer Lewis (Agnes) Ⓞ
10906 Dust Charley (Alma) Ⓞ
10908 Harmer Earl (Minnie)
10909 Bodin J A (Edith I) Ⓞ
10910 Evans H L (May) Ⓞ
10911 Linn Harry (Fern) Ⓞ
10912 Burgwald Harry (Helen)
Lott Paul (Rose)
10915 Vacant
10928 Stuck Jos (Mary) Ⓞ
E 112th intersects
E 114th intersects

AVENUE K (HP)—Fr 3625 E 133d s to Pa Ry
E 133d intersects
13304 Kaboj John (Adaline)
13312 Feledy Stanley (Anna) Ⓞ
13316 Harrison Bennie (Bertha)
13320 Vacant
13326 Kostanczuk John (Effie)
13330 Haas Chas (Lucy)
13338 Young F B (Lottie)
13342 Rock John
13346 Coker Albert (May)
13350 Hornyak Michl
E 134th intersects
13406 Andrich John (Rose)
13414 Bakovich Michl
13418 Urbanski Stanley (Julia)
13422 Murawski Martin (Lottie)
13434 Kasanla Talford
13438 Schultz Walter Ⓞ
13444 Sotak Michl (Anna) Ⓞ
13448 Wojick Andrew (Rose)
13452 Schanwaski John (Lulu)
13456 Uranowski John (Josephine)
E 135th intersects
13500 Kuchar John (Frances)
13506 Matuszyk Jos (Mary)
13510 Krol Jos (Anna)
13514 Ozdzinski Wm (Kath) Ⓞ
13518 Vacant
13520 Vacant
13528 Vacant
13532 Tobiaz Geo (Mary)
13536 Mytych Anthony (Sophia) Ⓞ

AVENUE L (HP)—Fr 3557 E Ninety-fifth s to Pa Ry
9514 Mercole Louis (Agnes)
9520 Smrekar Jacob (Frances)
9528 Colunto Isadore (Mary)
9534 Span Louis (Eva)
Winsky Saml (Margt)
9542 Lich Michl (Helen)
Long Anthony (Rose)
Shields Leroy (Fredrica)
9544 Gennarelli Macario (Florence)
Overman Mark (Caroline)
Pistillo Benj (Agatha)
Powell Sam (Julia)
9546 Strubel Mary Mrs
9548 Ligino Pete (Mildred)
9548 Milovanavichy Geo (Mary)
9600 Bakse Antone (Jenny) dry gds
Binger Gustaf
Hribar John (Mary)
Wilson Geo (Anna)
9601 Lejko Andrew gro
Stanko John (Margt)
9602 Kosich Rudolph (Anna) gro
9605 Cusick Louis (Emma)
Koshir John (Martha)
Majetich Marko (Cath)
Rogers Wm (Helen)
9606 Nanovich Frank (Sophie)
Svetlecich Antone (Anna) barber
9607 Claussen Christ (Jennie)
Radakovich Marko (Milica)
Zick Verle (Cath)
9608 Konda Jos (Mary)
9610 Komlanc Andrew (Andrine)
Magoyne Frank (Mary)
9611 Hazzard Henrietta Mrs Ⓞ
Knezevich Stanley (Zorka)
9612 Yurko Albert (Margt) Ⓞ
9614 Mazzocco Jim (Cecil) Ⓞ
Bock Herman (Mary)
9617 DiSanto Pasquale (Flammie)
Miller Anthony (Anna)
Nelson Simon (Clara)
Smith Lucile Mrs
Udovich Anthony (Margt)
9620 Alviani Frank (Frances) Ⓞ
Behn Frank (Bertha)
9621 Donaho Grover (Eva)
Jannotta L A (Rose)
Lovejoy L C (Ada)
Morgan Mildred Mrs
Youngs Herbert (Edna)
9622 DiPietro Louis (Christine)
Marco Pasco (Mary)
9624 Edgren Chas (Lina) Ⓞ
Swanson John

Main Menu

FOR NEARLY A QUARTER CENTURY — DIRECT MAIL ADVERTISING HEADQUARTERS
BUCKLEY-DEMENT & CO. -- 1300 Jackson Blvd. -- Monroe 6100
YOUR EVERY DIRECT MAIL ADVERTISING NEED SERVED UNDER ONE ROOF—A SINGLE RESPONSIBILITY FROM PLAN TO POSTAGE STAMP
COMPLETE CAMPAIGNS — PROSPECT LISTS — PRINTING — FORM LETTERS — ADDRESSING and MAILING — LET US MAKE SUGGESTIONS, NO OBLIGATION

AVENUE L—Contd
9625 Salakar John (Anna) ⓞ
Kuel Arth (May)
9628 Link Frank (Mary)
9630 Motz Anthony (Anna)
Pause Aug
9631 Buchar Jos (Frances) ⓞ
9633 Walsh Martin (Esther) ⓞ
9634 Mordush John
9635 Stone Claus (Hilma) ⓞ
Warrick Geo (Julia)
9638 Hjerpe C A ⓞ gro
Sundberg Chas (Marie)
9639 Shields Emory (Mary) ⓞ
9640 Stinhart Mike (Mary)
Williams Fred (Lena)
9641 Fattore Jas (Bessie) ⓞ
Fattore Cipriano (Josephine)
9642 Mauratic Jos (Pauline)
9643 Halligan Maggie Mrs
Milano Santo (Laura)
Shields Geo (Mary)
9644 Rossi Jos (Mary)
9645 Caruso Ralph (Rose) ⓞ
9649 Lowry Theo (Theresa) ⓞ
Strazzante Phillip (Josephine)
9650 Giometti Victor (Ida)
Kralj Frank (Emma)
LaCivita Jas (Madeline)
9653 Izzi Florie (Camilla)
Julian Pasquale (Antoinette)
9654 Santilli Attiolo (Katherina)
Santy Jas (Lena)
9657 Reid Geo (Margt)
Skinner G E (Anna)
9700 Lindgren J L dry gds ⓞ
Newman Josephine Mrs
9701 Johnson Albert (Rosa) ⓞ gro
9704 Coccaro John (Fern)
Graham Floyd (Rena)
9705 Mannello Antonio (Anna) ⓞ
Kent Chas (Lena)
Miraldi Nicholas (Anna)
9709 Hanson Adolph ⓞ
Harloe Curtis (Ella)
9710 Horner Albertus (Bertha)
Kosic Frank (Anna)
9711 Deveney Jas (Hattie)
Holmer Arth (Ella)
Smith Chas
9712 McCluskoy Cath Mrs ⓞ
Hughes Chas (Cath)
Leach Wm (Irene)
9713 Masciotra Nicola (Mary)
Spadafora Michl (Amelia)
9714 Teederman Selma Mrs ⓞ
9715 Beasley Ralph (Marie)
Menzy Anton (Mary)
9716 Deloiuse Pasquale (Lena) ⓞ
9718 Lusa John (Rose) shoe repr
Smock Kerr (Anna)
9719 Dewar Geo (Cath)
Ferguson Byrl (Helen)
9721 Harkenrider Jos L (Cath) ⓞ
Lewis Frank (Laura)
Neer Raymond (Lula)
Vidic John (Mary)
9722 Marske Martin (Mary) ⓞ
Coleman Jos (Cath)
Garriton Antone (Carmelia)
Miraldi Clement (Ann)
9723 Ashby W S (Mary)
Smith Roy (Elvina)
9724 Anderson Gustaf (Helma) ⓞ gro
Robinson Jos (Dora)
9725 Capellman Hubert (Emma) ⓞ
9729 Cassel Guy (Pauline)
Marko Dominik (Mary)
9730 Gaughan Arth ⓞ
9732 Higgins Wm (Florence) ⓞ
9733 Sematashin Lawrence (Josephine) ⓞ
9734 Repovsh Valentine (Amelia) ⓞ gro
9736 Bruder Chas (Elsie) ⓞ
Kovich Jack (Edna)
9737 Peoples Congregational Ch
9738 Pearson Thilda Mrs ⓞ
Krueger Henry (Freda E)
9740 Bohling Chas (Anna) ⓞ exp
Johnson Axel (Lucille)
9741 Lundquist J F (Carolina) ⓞ
9745 Santelli Emil (Lena) ⓞ
9746 Italian Angelical Church
9748 Dascento Antonio (Mary)
9749 Nystrom Ernest (Clara) ⓞ
Berg Chas (Anna)
9750 Tebo Jos (Jenny) ⓞ
9753 Sweetman Fred (Edith))
9754 Soffran O A (Kate) ⓞ
9757 Behnke Emma Mrs ⓞ
9800 Serpee Jaspar (Mary) gro
9803 Socick Frank (Jenny) ⓞ
Cardelli David (Ettorena)
9804 Bufano Frank ⓞ
Johnson Earl (Dora)
9806 Henley O C (Bessie)
Nuenke Paul (Anna)
Tesinger Mary Mrs
9807 Bruce John (Anna) ⓞ
9808 Luedke Paul (Marie)
Terranova Saml (Mary)
9811 Robbins F O (Margt) ⓞ
9813 Wills Russell (Anna) ⓞ
Bishop Jas (Gertrude)
9814 Purich Antonio (Filomena) ⓞ
9816 Ekholm Nels (Gunhild)
Nick Henry (Clara)
9820 Zvonkowich Matthew (Agnes) ⓞ
9822 Purk Geo (Alvina) ⓞ
9823 Banko Jos (Dorothy)
Peterson Gustav (Tura)
9824 Kazakiewicz Vincent (Agatha) ⓞ
Maggart Ora Mrs
9825 Dumais L P (Delia)
Mastronardi Felix (Mary)
9826 Peterson Chas J (Margt) ⓞ
9827 Dellorio Antone (Pasquarina) ⓞ
9828 Clifford Patk J (Nellie) ⓞ
9829 Diedrich Herman (Anna)
Manes Jos (Josephine)
Marco Michl (Concetta)
Murphy Chas (Eleanor)
9831 Litcham Chas
9832 Sass Chas (Lottie) ⓞ
Hitson Roy D (Louise)
9834 Novosel Nickolas (Helen) ⓞ
9835 Johnsen Antone C (Elise)
9838 Smith Geo A (Edith)
9839 Bahn Wm (Adeline) ⓞ
9844 McDonald Edw J (Martha)
McDonald Jas (Eliz)
9845 Sclanni Pasquale (Rose) ⓞ
Lucchetti John (Antoino)
9847 Ball Edw (Margt) ⓞ
9848 Olson Oswald (Elsie)
9850 Hirschfeld Brothers coal
9855 Darby Michl L (Marie)
9859 Sperber Ernest (Dorothy)
9861 DeWitt Wm (Margarete)

E 99th intersects

9940 Gerke Herman (Henrietta) ⓞ
9942 Marco John (Mary)
Stevenson Walter (Louise) ⓞ
9944 Horner Wallace (Edna)
Petko Andrew (Millie)
9946 Applegate Jas L (Jennie) ⓞ
Parker Chas (Mary)
9948 MacLaren Jas (Vivian)
Marsh Wm (Mamie)
9952 Holyan Mary Mrs
Kissner Mary Mrs
9954 Hendron Edw F (Minnie) ⓞ
McDillon Clarence (Irene)
9958 Bajuk John (Louise) ⓞ
9962 Johnson Victor (Adelien) gro ⓞ
10000 Anderson Bros gros ⓞ
10005 Johnson Frank E (Emily)
10006 Greenwald Chas meats ⓞ
10007 Harkenrider John W (Frances) ⓞ
Lindberg Einar E
10008 Osterberg Carl E (Olga)
10012 Hartman Mabel dry gds ⓞ
Link Layo J (Frieda)
10013 Marco Antonio (Rosaria) ⓞ
Ronberg Nels (Selma)
10015 Cary Frank (Erma)
Heyer Aug (Mary)
10016 Erickson John (Erica) ⓞ gro
McManamon Jos (Barbara)
10019 Berglund Arth (Mary)
Pearson Eric (Hanna)
10020 Stark Edwin N (Edith) ⓞ
Sandberg Paul (Anna)
10021 Vacant
10022 Kountz Harry L (Amy) ⓞ
10023 Swedish Mission Church
10024 Stark Carl J (Anna) ⓞ
10026 Eckstrom Emma E Mrs
Falardeau Albert (Rose)
Peters Leroy B (Selma)
Jiracek FrFank (Gisela)
10028 Blanford Jas A (Alma)
10032 Stewart Jos (Louise)
10033 Carlson Eva Mrs ⓞ
Eide Carl (Nany)
10034 Anderson Helmer (Julia)
Karlson Selma Mrs
10035 Hanckamp Wm (Viola)
10036 Buckovic Jacob (Anna) ⓞ
10037 Medeck John (Rose) ⓞ
Eberle Michl (Agatha)
10038 Anderson Alf (Anna) ⓞ
10041 Hartz John
Homan Frank (Sylvia)
10042 Hughes Jas (Cecilia)
Ingram Lawrence (Selma)
10043 Vacant
10044 Dahl Andrew (Emma) ⓞ
10045 Gould Robt (Kath)
10048 Frechette Edw (Rose)
10051 Staff Lena Mrs
Stanton Mary Mrs
10052 Vidovic Peter (Louise) ⓞ
Davis W J (Gertie)
10053 Capocci Frank (Antoinette) ⓞ
10054 Arendt Nickolas (Barbara) ⓞ
Bolk B E (Ann L)
10055 Land Johanna Mrs ⓞ
10056 Alola Massey (Josephine) ⓞ
Werner Herman (Martha)
10057 Buick John (Julia)
LaDonn Antonio
10060 Rossi Cosmeo (Anna) ⓞ
O'Gar Richd (Josephine)
Johnson Leroy A (Dorothy)
10061 Erickson Saml (Signe) ⓞ
Danielson Louise Mrs
10101 Tillman Carl A
Olson Arth H (Marian E)
10102 Sampson Jas (Marie C) ⓞ
10103 Vielfeld John F (Eliz E) ⓞ
10107 Larson Edwin B (Hattie)
10108 Titzel Walter R ⓞ
10111 Burch R W (Ethel M)
McNamara Dennis (Genevieve)
10112 Kuhn Arth (Helen)
Saffron John A (Helen E)
10113 Busse F C (Bessie)
Pillon P L (Florence)
10114 Anderson C H (Anna E) ⓞ
Willard Cath M Mrs
10116 Erhardt G F (Cath M) ⓞ
Gallistel M C (Etta)
10117 Conley J P (Eliz) ⓞ
Meingesner F E (Eliz)
10118 Johnson A H ⓞ
10119 Goffredo Dominic (Lucy M) ⓞ
Rapp Fred (Clara A)
10122 Yeager Andrew (Ida) ⓞ
Woodworth Beatrice L Mrs
10123 Sandilla Saml (Eliz)
10124 Mason Thos (Anna) ⓞ
10126 Pearson Peter (Julia C) ⓞ
Foreman Rueben (Nellie)
10127 Oliver L J (Denna E) ⓞ
Carroll M F (Ellen)
Madden Delia Mrs
10128 Paterson T S (Caroline) ⓞ
10129 Olson J A (Matilda)
10132 Vacant
10133 Ziegler M F (Gladys) ⓞ
10134 Olson Oscar (Alma C) ⓞ
10135 Lawson Andrew (Lydia) ⓞ
10136 Bolin Geo (Frieda)
10138 Melby P W (Esther)
10141 Mauke C R (Emma M) ⓞ
Becton Frank (Rose)
10142 Ekstrom Carl (Josephine) ⓞ
Newbould W G (Margt)
10143 Anderson Olof ⓞ
10144 Caprez Anna Mrs
Lundstrom Bernard (Cath)
Lundstrom Walter (Emilia)
10145 Johnson K L (Matilda A) ⓞ
10146 Newbould W G (Margt)
Smith J H (Nettie)
10147 Lindgren Geo ⓞ
Velchek Jos (Orpha)
10149 Johnson A H (Christine) ⓞ
10150 Peterson Peter ⓞ
10153 Edgren Albert (Theresa) ⓞ
Lords C E (Anna E)
10200 Laich Geo gro
Kozul Marion (Anna)
10205 Vacant
10206 Zeller G J ⓞ
10207 Erickson Caroline M Mrs ⓞ
10208 Hester W M
10209 Kutzer Theresa M ⓞ
Sternberg G J (Laura T)
10210 Makerka Andrew (Maria) ⓞ
Olson Alf (Emma)
Takash A J (Esther R)
10211 Johnson Augusta ⓞ
Johnson Augusta gro
10213 Carlson G C (Alma)
Carlson Merton (Astrid)
10214 Carroll Michl (May)
10217 Vacant
10218 Vacant
10219 Sternberg C J (Anna H) ⓞ
10220 Anderson Alvin (Cath) ⓞ
10221 Soderlund Aug ⓞ
10222 Schultz Henry (Anna) ⓞ
10223 Cavanaugh L J (Anna J) ⓞ
10224 Thamm John (Caroline) ⓞ
10225 Bethman Ernest (Clara)
10226 Hayeski John (Sophia) ⓞ
Brodick Frank
Klucher Michl (Marie)
Walters Chas (Eliz J)
10229 Millis M F (Helen L) ⓞ
10230 Drost John (Anna) ⓞ
Smith David H (Hilda E)
10231 Bohnsack Herman (Hattie) ⓞ
10232 Mantz E D (Susie) ⓞ
10233 Hroma John (Maria) ⓞ
10234 Lewis F T (Lillian L)
Dechent Geo (Alma) ⓞ
10237 Ranallo Chas (Anna T) ⓞ
Nisle Albert (Astrid M)
10238 Warren Reta Mrs ⓞ
Ferguson B S (Edna E)
10239 Morgan Ida Mrs ⓞ
10240 Reusze John ⓞ
10241 Schwartz Albert (Elsie) ⓞ
10242 Waalig Nicholas (Cath) ⓞ
Lorenzen K J (Violet)
10243 Dust M H (Marie A)
Lightfoot Leland (Anna)
10244 Meich J E (Ella) ⓞ
10245 Bernhardt Sophia ⓞ
Wolff H P (Minnie C)
10248 Morris Mary ⓞ
10249 Griefhahn H M (Ella H) ⓞ
10250 Wright Marian ⓞ
Miller Margt Mrs
10251 Jacoby Hans Rev (Clara)
10254 Sandonato Angelo (Maddelana) ⓞ
10256 Gramsch Aug (Anna)
Mieman H A (Susie)
10258 Horecky C J (Mildred) ⓞ
Fink Henry (Frances)
10304 Hartman J A (Rose) ⓞ
10305 Wilcken Fred ⓞ
Shoknecht Fredk (Magaline)
10306 Collyard Frank (Ellen)
O'Connell Jeremiah (Irene)
10307 Dettmer E R (Tillie) ⓞ
10308 Velechek Albert (Vussi)
10309 Welk Wm (Theresa)
10312 Hahn Victor E (Jewel) plmbr
10313 Ostedt Gust (Hannah) ⓞ
Ebert A J (Rose)
10314 Anderson Louis (Alice) ⓞ
10315 Neuber Emil (Elsie)
10317 Woelfel Fred (Marie) ⓞ
Kapshull Herman (Caroline)
10319 Wolf Dora Mrs ⓞ
Perksen Arnold E (Eliz)
10320 Boegelsack Richd (Susan) ⓞ
Williamson D W (Ella)
10325 Davis Jos (Ninno)
Peterson Chester (Bertha)
Voss Chas (Minnie)
10326 Witt Herman (Eliz) ⓞ
Brown Theo (Alice)
10327 Hornsby Wm (Jane)
Luedtke Fred (Marie)
10328 Schultz Mary Mrs ⓞ
10329 Yaksic Geo (Helen)
Engman Eric (Agnes)
10331 Drummond Oliver (Florence)
Siegert A G (Alma)
10332 Wilkening J H (Emily) ⓞ
Wigsmoen Clarence (Minnie)
10336 Swanson Bertha Mrs
10337 Dust Sophia Mrs ⓞ
Bergman W H (Clara)
10338 Schultz Louise Mrs ⓞ
10339 Dust Johanna Mrs
Everill Edw (Leah)
Schelin Howard (Ella)
10340 Pries L F (Emma) ⓞ
Dust Walter (Laura)
10342 Haiden Rado S (Lula) ⓞ
10343 Dust A E (Bertha) ⓞ
10346 Whitehead E W (Eliz) ⓞ
10347 Blohm Aug (Anna) ⓞ
10348 Kremske A M (Marie) ⓞ
10351 Radloff Edw (Agatha) ⓞ
Titzel Vance (Ella)
10352 Burnstadt Chas (Helen)
Thompson Earl (Laverine)
10353 Velchek A E (Alice) ⓞ
Swartz Edwin (Clara)
10354 Kekich Thos (Josephine) ⓞ
Johnson Oliver (Bertha)
10357 Ostrom Betty Mrs ⓞ
10358 Peterson E J (Lucretia L) ⓞ real est
Donnelly C C (Minnie)
10400 Herndobler Emma Mrs ⓞ
10401 Hendron Jerome (Irene)
Zientek Rock (Flora)
10403 Hendron L P (Helen)
Wise Ferris (Christine)
10404 Britt J V (Beulah) ⓞ
10408 Garrison F A (Maybel M) ⓞ
10409 Scholl N J (Anna) ⓞ
10411 Bloore John (Matilda) ⓞ
10412 Royer M H Mrs ⓞ
10414 Gnass Herman (Amanda) ⓞ
Elchhoy Aug (Martha)
Gnass Erwin (Mercedes)
10415 School P H (Camille) ⓞ
10416 Nelson Geo (Elsie)
10417 McMullen E H (Carol)
10418 Johnson J O (Hannah) ⓞ
10419 Johnson Gust (Hilda)
Larson C G (Mary)
10421 Hosteder Salem E (Margt)
Shipley B E (Eliz K)
10422 Bleich W J (Minnie) ⓞ
Johnson Anne Mrs
10424 McCord Isaac (Maud) ⓞ
Linke Richd (Mildred)
10425 Novak Frank Mrs
10430 Kulte Anton (Mabel)
Way Charlott E Mrs
10431 Shaffer Ross A ⓞ
10434 Walsh John (Cath) ⓞ
10435 Greig Hamilton (Laura) ⓞ
10436 Klug F W (Elsie) ⓞ
Yuratovac Frank (Lila)
10437 Weber C T (Stella) ⓞ
10439 Leonhardt A F (Cora) ⓞ
10440 Schroeter Albert (Henrietta) ⓞ
10444 Bergren F G (Salma) ⓞ
Kross Louis (Marian) ⓞ
10445 Dusek Harry (Josephine) ⓞ
10446 Leonhardt John T (Eliz)
10447 Nesman Carl ⓞ
Hollar F R (Elsie)
10448 Caprez Chas (Neva) ⓞ
10450 Neetz Frank (Alma) ⓞ
10452 Claussen Wm (Minnie) ⓞ
10455 Brockman Calvin (Mollie)
Love Wm
10456 Kross L jr (Minnie) ⓞ
10457 Miller W J ⓞ
10459 Dust H W (Mary) ⓞ
10500 Koepke J T gro
10501 Goggin Mary G
10502 Becker W C (Freda)
10504 Becker Wm (Dora) ⓞ
10507 Hanley T J (Delia) ⓞ
10509 Blohm John (Minnie) ⓞ
10511 Holstrom Edw L (Emma)
10514 Kross H E (Georgia) ⓞ
Kross John (Hannah)
10515 Taylor Matthew (Barbara) ⓞ
10516 Boyd Esther I Mrs
10519 Findeisen J A (Anna) ⓞ
10523 Findeisen R E (Florence) ⓞ
10524 Schneiderwind John (Martha)
10526 Bonsack Clara Mrs
10528 Hartman Hans (Mary)
Thill F J (Anna)
10530 Dinse A G (Augusta) ⓞ
10532 Hogan Jos ⓞ
Schwass Edw (Hazel)
10533 Mattull Chas (Lillian)
Schultz John (Lena)
10535 Maas John (Bertha) ⓞ
10536 Williams Howard (Sophia) ⓞ
Lovejoy A B (Flora)
10537 Kukral Sophia Mrs ⓞ
Jahnke A E (Hilder)
10538 Dust Fred (Ruth V) ⓞ
Gould Jas (Bessie)
10539 Peterson Chas (Mabel) ⓞ
10542 Falke A H (Elsie)
10543 Steinweg Anna Mrs ⓞ
10545 Bohnsack Fred
10546 Knospe Minnie Mrs ⓞ
10548 Weist Christ (Minnie) ⓞ
10549 Rinas Edw (Ellen)
10550 Breyett Mary Mrs ⓞ
Johnson Carl (Emma)
Koening F V (Eliz)
10551 VanSelow P F (Josephine)
10553 Lee Ida J Mrs
Tanner Harry (Alice)
10554 McHugh Thos (Anna) ⓞ

E 106th intersects

10602 Prince J E (Ethel)
Middleton C A
Heinkel Emil
10604 Burns John (Albert A) ⓞ
McGuan P J (Marie) ⓞ
10806 Kilgallon John (Grace)
10807 Weber John (Caroline)
10808 Knospe Fred (Mary)
10810 Modjeski Alice
Swanson Frank (Clara)
10812 Brice Jas
Schoknecht Gustave
10816 Jevert Axel (Lynmo)
Soffren Fred (Martha)
10820 Vacant
10824 Vacant
10848 Bradley Percy (Elenor)
Gustauveson Eric (Fredia)
10912 Hansen Gerald (Essie)
10927 Enright Ira (Mabel)
11029 Laske F B (Augusta) ⓞ
11030 Phillips L H (AnnaE) ⓞ
11032 Vacant
11036 Fredrickson Arth (Mary) ⓞ
Jackson H W (Gertrude)
11037 Estill B S (Lottie S)
Kerin J C (Margt) ⓞ
11040 Keene D P (Hazel)
O'Brien S T (Josephine) ⓞ
11041 Stammerjohn M E (Alma) ⓞ
Leahy John (Nell)
11045 Casey G J (Loretta)
Coleman Jesse (Dorothy) ⓞ
11048 Hauprich Peter (Bertha) ⓞ
Hurysz Geo (Eloise)
11049 Crumpley Earl (Agnes)
Jacobs Arth (Esther)
11050 Kapshull F W (Mary)
Dietrich John (Helen)

E 112th intersects
E 113th intersects
E 114th intersects
E 117th intersects
E 133d intersects

13311 Vacant
13326 Vacant
13327 Acosta Augustin (Augustina)
13330 Vacant
13337 Vacant
13338 Kostro Alex (Lottie)
13340 Vacant
13341 Stompor Frank (Sofia) ⓞ
13347 Korbas Frank (Kate) ⓞ
13351 Peterson Israel ⓞ
13356 Cruz John (Victoria)

E 134th intersects

13400 Krajewski Albert (Sophia) ⓞ
13401 Zwolenski Albert barber
13406 Sabol Andrew (Mary)
13407 Stewart Saml (Rosa)
13412 Pohrte E C (Eva M)
13414 Mucharski Albert (Sophia)
13415 Mierzwa Frank (Teresa)
13418 Brencka Andrew (Mary) ⓞ
13421 Sutka Frank (Mary)
13424 Smartek Chas (Josie)
13425 Koziarz Antono (Mary) ⓞ
13429 Martinez Jesus (Maria)
13430 Sikora F T (Veronica) ⓞ
13433 Pobereyko John (Katie)
13436 Tosteba Jos (Katie)
13439 Mocha J J (Mary)
13442 Wisotsky Frank (Anna)
13443 Haltek Peter (Sophia) ⓞ
13447 McCormick Cecil (Ida)
13448 Chocholek John (Agnes) ⓞ
13454 Zyluk Wm (Rose) ⓞ

E 135th intersects

13500 Wolak Frank (Josephine)
13501 Vacant
13506 Zralka Albert (Antonette)
13507 Tilies Gust (Mattie)
13512 Trzupek Mary Mrs
13515 Szymanik Zeke (Sophia)
13518 Lesko Eli (Annastazie) ⓞ
13519 Blachut Jos (Nell)
13524 Trzupek Antono (Helen)
13525 Prorok Frank (Mary)
13530 Sieja Frank (Anna)
13531 Ontas John
13537 Economus Gust (Julia)

AVENUE M (HP)—From 3525 E 95th, south to Pa Ry

9513 DeSanto Anton (Mary) ⓞ
Hughes Gerald (Marguerite)
9514 Martino Frank
Stibernick John (Antoinette)
9515 Kosic Frank (Matilda)
Papovic Mike (Anna)
9516 Hresinka Anna Mrs
Zack Geo (Tina)
9521 Baksic Emil
Donatic Jos (Marie)
9525 Ziherle Frank (Rose) ⓞ
9529 Presol Jos (Anna) ⓞ
Sherman Jesse (Laura)
9530 Bugos Andrew (Susie) ⓞ gro
9531 Radovanich Jos
9533 School Frank (Anna)
9534 Scalzitti Frank (Minnie) ⓞ
9537 Bogwell Thurman (Helen)
Maralt Max (Antoinette)
Williams Everett (Erma)
9542 Lindgren Rudolph ⓞ
9545 Niksich Thos (Mary) ⓞ
Carosella Anton (Carmella)
9546 Paolicchi Hugo (Mary) ⓞ gro
9547 Chorak Anton (Frances) ⓞ
Abraham Alf (Theresa)
Carlson Bernard (Mabel)
9548 Mazzocco Paul (Theresa) pool room
9549 Paul Abr (Mary) ⓞ
Rock J J
Schmitt Fred (Kath)
9550 Buscio Angilo (Filomena) ⓞ
Lask Nicholas (Theresa)
Platt Frank (Merle)
9600 Bartholemo Bernice Mrs ⓞ
Iorio Thos (Marie) cigars
Martino Danl (Lucy)
Molinaro Frank (Rose)
9603 Ialono Anthony (Marie) ⓞ gro
Mazzocco Santo
9605 Kranchevich Carl (Mary) ⓞ
Brodin Axel (Mae)
9608 Sylvester Anton (Mary)
9609 Diorio Antonio (Filomenia)
9610 Marich Rado
Pudzil Anthony (Gertrude)
9611 Podlipec Lawrence (Theresa) ⓞ
9613 Johnson O C ⓞ
9614 DiFilippo Ben (Amelia) ⓞ
9615 Selenik Louis (Josephine) ⓞ
9618 Scalzitti Sam (Alberta) ⓞ
9620 Chano Julia Mrs ⓞ
9621 Pillarelli Mike (Victoria) ⓞ
9624 Cappello Andrew (Rose)
DePasqual Rezzlero (Jenny) ⓞ
9626 Queen Oliver (Edith)
9627 Skalla Leonard (Marie)
9628 Borkovich John (Clara) ⓞ
9629 Dolnsek John (Lena)
9630 Centracchio Danl (Louise) ⓞ
9631 Popovich Mike (Ellen) ⓞ
Koker Paul
Kokitch Eli (Mary)
9632 Martino Pasqual (Benadito) ⓞ
9634 Vacant
9635 Hvala Vincense (Theresa) ⓞ
Issl John (Louise)
Lowery Michl
9637 Buoscio Jos (Alice) ⓞ
Lonchor Mike (Victoria) ⓞ
Warner Leon (Genevieve)
9638 Centracchio Virginia Mrs ⓞ
Izzi Nickolas (Lucy)
9641 DiSanto Andrew (Jenny) ⓞ
DiSanto Jos (Florence)
9643 Battisti John (Laura) ⓞ
Mansfield Wm (Martha)
9645 Nasella Jos (Amelia) ⓞ
9645 Butler Jas (Louise)
Joy Ralph (Anna)
Radloff John (Anna)
Schmidt Eliz Mrs
9651 Bartolomeo Mike (Harrietta) ⓞ
Gravet Edw (Sarah)
9700 Vacant
9706 Schmit A J ⓞ
9707 Warnowsky Paul (Mary) ⓞ
9708 Kopp Louis (Martha) ⓞ
Laughlin Sherman (Mary)
9709 Cappello Eusario (Agnes) ⓞ
9710 Fett Wm (Anna)
9711 Hunter Peter (Jennie) ⓞ
9712 Brown Chas (Ida)
Henning Clarence (Jennie)
9715 Pasqualle Martino (Rosie) ⓞ
9717 Sylvester John (Theresa)
9718 Vacant
9719 Swanson Carrie Mrs ⓞ
9719 Sherer John (Callie)
9720 Bohlin J E
Stamour Ferdinand (Clarice) ⓞ
9721 Colontuono Florindo (Anna)
O'Byrne M V (Nina)
9722 Copprelli Jos (Susan)
9723 Morcetich Peter (Anna) ⓞ
9724 Menconi Fiore (Anna)
9725 O'Brien John (Helen)
9726 Cappello Steve (Theresa) ⓞ
Leariccia Fred (Marie)
9727 Petrie John (Josephine) ⓞ
9728 Groffol John (Mary) ⓞ
9731 Golob John (Mary) ⓞ
9732 Coccaro Louis (Mary) ⓞ
9733 Malis Louis (Anna)
9734 Voer Jos (Margt)
9736 Vacant
9737 Longo Don (Virginia) ⓞ
9738 Doquillo Frank (Anna) ⓞ
Hull O W (Della)
9742 Schuffenhauer A E (Kath) ⓞ
Stiles Jesse (Myrtle)
9746 Wienbrenner Guy (Flo)
9750 Milovich Eli (Mary) ⓞ
Borota Sam (Sofie)
9751 Cooco Jerry (Mary) ⓞ
9752 Buoscio Louis (Mary) ⓞ
Bryne Robt (Isabella)
9753 Nordstrom Clara Mrs ⓞ
Johnson Hjalmar (Mabel)
Nordstrom N A (Esther)
9754 Bohlin Eliz Mrs ⓞ
9755 Peron Lena Mrs ⓞ
9757 Zupancic John (Agnes) ⓞ

E Ninety-eighth intersects

9801 Waldeer Jos (Mary) ⓞ
Jensen Wendla Mrs
9805 Bevan Thos (Mary)
Schaad Edw (Isabel)
9806 Erfurth A J (Ethel) ⓞ
Goranson Chas (Mary)
Russell Margarete Mrs
9807 Boyd H T (Edith) ⓞ
9810 Miklavich Antone (Mary) ⓞ
Baetz P W (Anna)
9811 Daniel Thos (Antoinette)
9813 Gallagher Jas (Anna)
Pietroska Bertha Mrs
9814 Galle Frank (Agnes)
9815 Kubovich John (Margarete)
Laughlin Jas (Amelia)
Vidmar Vinko (Mary)
9819 Bogs Fred (Emma) ⓞ
9823 DiPasquo Henry (Bambano) ⓞ
Pufahl Theo (Freda)
9825 Dewey G A (Luella) ⓞ
Ahlschlager Anna Mrs
Guernsey Minnie Mrs
Rhode Aug (Freda)
9831 Menyea Della Mrs

AVENUE M—Contd
9914 Lostig John (Barbara) ⓞ
9918 Kreienbaum Frances Mrs ⓞ
Palaskas Jas
9922 Robinson G W (Barbara) ⓞ
9924 Kozora Michl (Cath) ⓞ
9926 Bugos Mary Mrs ⓞ
Peterson Amelia Mrs
9929 Walters Chas (Ada) ⓞ
9930 Barrett J W (Margt) ⓞ
9934 Andrus S T (Ada) ⓞ
9935 Schnell E C (Neva) ⓞ
9940 Raybein John (Wilhelminia) ⓞ
9941 Dever John (Agnes) ⓞ
9942 Barber Louis (Kate)
Miller Michl (Evelyn)
9943 Baumann Geo (Lillian) ⓞ
Grody Danl (Maude)
9944 Carter Walter (Diela)
Crumpley Carl (Anna)
9945 Martin E H (Grace) ⓞ
9947 Yager Chas
9950 Knoespler Frank (Fannie)
Poldan Michl (Mary)
Salavich Michl (Mary)
Sergeant Jas (Maude)
9951 Kosanovich Steph (Mildred) ⓞ
Kummer John (Mary)
9952 Smith Virgil B (Emma) ⓞ
Roney Leonard (Esther)
9953 Golnski Walter ⓞ printer
Ritchie W F (Mary)
9954 Arsenault Delor (Florence)
9955 Chanak Max (Mary) ⓞ
Hazzard John (Caroline)
9956 Hybert Emma Mrs
Strus John (Josephine)
9957 Behn W A (Minnie)
Dietz Geo (Violet)
9958 Walinsia Ignatius (Julia)
9961 Anderson Carl (Elma)
Cunningham Saml (Martha)
9963 Hermanson Chas
10004 Armstrong H V (Rose)
Barnes Roy (Marie)
Carlino L R (Alice)
Popeen Albert (Dorothy)
10006 Larsen H P (Ruth) ⓞ
Culkin Patk (Cath)
10008 Burke Aug (Adeline) ⓞ gro
10009 Johnson Einar (Hildur)
Schafer Aug P (Ida)
Scott Thos (Nellie)
10015 Peterson Andrew (Ida) ⓞ
10016 Erickson E J (Hannah) ⓞ
Rogers S W (Minnie)
Pennington Orville (Gertrude)
10017 Ervin Jerry (Della) ⓞ
10018 Eckerdt Vincent (Theresa)
10021 Wallis Gustaf (Hilaria)
10023 Spahn Eliz Mrs ⓞ
Schmidt J F (Mary)
10024 Tomashek Robt (Grace) ⓞ
Callenberg John (Hilma)
Oberg Fred (Adelia)
10025 Wyatt Robt (Maude) ⓞ
10029 Yung Bernard (Theresa) ⓞ
Harritt Leonard (Jennette)
10034 Anderson Josephine Mrs
Cecil Andrew (Kate)
Hanke Mary Mrs
10036 Gradishar Frank (Antonette) ⓞ
Hansen Henry (Louise)
10037 LaFrenier Rudolph (Cath) ⓞ
10038 Lucas Geo (Mary) ⓞ
10039 Schaser John (Cath)
10042 Hitson F J (Florence) ⓞ
10043 O'Mara E J (Anna) ⓞ
10044 Larson Leumus (Bertha)
Lindquist Stanley (Emma)
Sincich Frank (Barbara)
10045 Stapay Peter (Mary) ⓞ
Barrett J J (Anna)
10046 Vacant
10047 Kos Peter (Emma)
10048 Vacant
10049 Faranof Peter (Clementine)
10053 Lencke Fred (Mary) ⓞ
10055 Armstrong J A (Rose)
Conley John (Nellie)
10057 Heuer Gustave
10058-62 Goebel Peter J (Agusta) ⓞ bowling
10061 Mantz Eug
Turner Frank (Emma)
10100 Egarter Alice Mrs gro
Egarter Alois (Clara)
Marsh Danl W (Eliz F)
Marsh J H (Margbelle)
10101 Hanke Emil J ⓞ
Hanke Mary Mrs
Izzi J B (Rose) gro
Nelson J G (Albertina)
10104 Dombraski Bernard (Julia) ⓞ paints
10105 Eberle Irvine F (Florence)
Martin Peter D (Doretta)
10106 Morgan Vina Mrs ⓞ
10107 Dufresene Fred (Elsie) ⓞ
10111 Luebbe Gerhardt (Ernestine M) ⓞ
10112 Alles Hattie A Mrs
Kirwan T J (Esther T)
Swanson Alex (Emende)
Witt Clarence W (Dema)
10116 McCausland Geo (Mabel)
10117 Krohn F J (Delia D) ⓞ
10120 Pokarajac T J (Sylvia) ⓞ
Higgins J P (Mary M)
10121 Landin Aug (Hulda) ⓞ
Munder P F (Frieda B)
Staffel A J (Bertha M) ⓞ
10122 Hoffman W F (Anna) ⓞ
10123 Biederstadt F W (Lucille L)
10124 Hallahan J D
10125 Milbrach Erich J (Irene E)
Staffel Albert (Bertha)
10129 Hardtke E B (Mary A) ⓞ
10134 McLaughlin H P (Clara C) ⓞ
10135 Langener Jos ⓞ
Langener Helen
10137 Carlson Hilding C (Madeline B)
Hill Johnston (Constance)
10138 Kelly Cornelius J (Martha A) ⓞ
Witt G W (Martha)
10141 Johnson H W (Anna V) ⓞ
Rydbeck A L (Hazel M) ⓞ
10142 Hallahan Cornelius (Mary J) ⓞ
Heaney Jas (Ethel)
10144 Miller Magdalen Mrs ⓞ
10145 Truckey C N (Marie J) ⓞ
10147 Plumbeck W C (Mary E) ⓞ
10148 McGlone Saml (Josephine) ⓞ
10149 Hult Fred (Emma F) ⓞ
10151 Jernberg A J (Marie H) ⓞ
10152 Hamlin F C (Naomi L) ⓞ

Main Menu

AVENUE M—Contd
10154 Schichner W C (Augusta M)
Sladek L R (Emily H)
10156 I O G T Hall
10200 Cvitkovich Michl (Anna) ◐
10208 Pastirik A E Mrs ◐
10211 Waddell Arch (Mary) ◐
10215 Schutt H C (Sophia) ◐
10217 Dula Eliz Mrs ◐
10221 Dust A F (Anna M) ◐
10226 Gaul E J (Mary A) ◐
10227 Lindstrom I E (Anna) ◐
10228 Lepper M J Mrs ◐
10229 Kreidler Earl (Mildred)
Reid W D (Eliz M)
10231 Modjeski Stanley (Anastansha)
Podlesny A R Mrs gro
10235 Kress Anthony (Emma) ◐
Snyder W A (Mary)
10237 McGilloray John (Emily A) ◐
10243 Hunter W C (Alma C) ◐
10245 Millis F C (Florence) ◐
10247 Thill J P (Lucille)
10250 Miller John (Charlotte) ◐
10251 Hart Harry (Marie)
Steinweg A C (Eliz C)
10252 Giedemann Hermine Mrs ◐
10255 Prigge H F (Leona)
10256 Johnson J O (Alma) ◐
10261 Vacant
10301 Schroeder Emma Mrs gro
10303 Hausknecht Walter (Florence)
Madsen Peter (Anna)
10307 Kroyn A F (Blanche) ◐
10308 Lorenz Aug (Augustina)
Tanke Walter (Martha)
10311 Wardian John (Cath) ◐
Hudson J I (Eliz)
Pszyhoda John (Alice)
10312 Studman Fred (Caroline) gro
Andrews Anna Mrs
10317 Soffro Mary gro
10320 Marshall Rose Mrs ◐
Brazier Richd (Florence)
Spencer Jas (Jennie)
10321 Beste G H (Pearl) ◐
10323 McGoffern J J
10324 Ryan Thos (Anna) ◐
10326 Pollitt John (Lillie) ◐
Pollitt Geo (Anna)
Sumner David (Hilma)
10328 Jeneroso Jas (Margt)
10329 Dietrich G C (Clara) ◐
10330 Duda Otto (Mary)
Kenny Eliz
Pacina Jos (Carina)
10333 Anderson Axel (Dora) ◐
10336 Hoff Matthew (Barbara) ◐
10337 Becker L G (Louise)
Fitzke Albertine W
10338 Roehr Leonard
10340 Peters Edna Mrs
10341 Hackenyos O G (Dotty)
10342 Kindermann Aug ◐ gro
Hovestadt Henry (Eliz)
Tetzlaff J O (Amelia)
10343 Strutzenberg Fred (Mary) ◐
10345 West W C (Martha) ◐
10346 Ohde Anna Mrs ◐
Busse Jos (Cath)
10350 Manzel Peter (Bessie) ◐
Ratz Otto (Clara)
10351 Hart Harry (Marie) ◐
Johnson Gust (Matilda) ◐
10352 Cmar John (Helen) ◐
10354 King Chas whol candy
Witsel Robt (Edna)
Zahme Wm (Martha)
10355 Middleton Henry (Sophia) ◐
10357 Miller F J (Cecelia) ◐
10359 Hardtke L M (Cath) ◐
10360 Kenney L E
10401 Kapler F R gro
10405 Earl B M (Margt) ◐
10409 Zimmerman Herman (Olga) ◐
10411 Gaeth Minnie
10414 Hoare Ellen Mrs
10415 Dust E A (Anne) ◐
10417 Miller E J ◐
10422 Boger L G (Helga) ◐
10423 Blasel Matthew (Julia) ◐
Prigge Herman (Ida)
10424 Egarter Jos (Mary) ◐
Millis Leroy (Frieda)
10425 Simonovich Fred (Eva)
10427 Holleran Thos (Mary) ◐
Nelson N P (Tillie)
10428 Riey F E (Lena)
10432 Heckert H M (Sara) ◐
10433 Blohm E K Mrs
10434 Sharp Detlof (Agusta) ◐
10435 Meisenback Harry (Agnes) ◐
10436 Flich M J (Mary) ◐
10437 Murphy J J (Mary E) ◐
10439 Rehm Ursula Mrs ◐
10444 Strauch Bernard (Clara)
10446 Kline Ladd (Margt)
Martino Michl (Martha) ◐
10447 Winning John (Grace)
10449 Fitzsimmons Thos (Anna) ◐
10451 Syler Saml (Augusta) ◐
10452 Klascen John ◐
10454 Prigge C J (Carrie) ◐
10455-57 South Chicago Screen Co
10459 Brinker Henry (Minnie) ◐
Rydberg P L (Theresa)
White Harry billiards
10500 Meisenback Edw
10505 Metsch Henry (Edna) ◐
10508 Butler W H (Mabel) ◐
Fritz Wm (Mary)
10510 Merrigan Jas (Marie) ◐
10512 Fett C L (Martha) ◐
10513 Beyer Carl (Emily) ◐
Davis Verne (Anne)
10515 Malmstrom Gust (Amelia) ◐
10516 Gibbs F R (Mary)
10517 Roe W H (Grace) ◐
10518 Druga John gro
10522 Dykes Geo (Eliz)
O'Connor Thos (Mamie) ◐
10524 Thillen Peter (Mary) ◐
10527 Hazelbush Chas (Minnie) ◐
Dearing E D (Helen)
10530 Schaller Steph (Cath)
Wilkowski Alex (Ida)
10531 Fritz C M baker
10532 Thormeyer Geo (Anna)
Bundrock Aug (Emilia)
10541 Lgibich Frank (Mary)
10542 Heuer H F ◐
10543 Vacant
10544 O'Connell Michl (Mary) ◐
10547 Bergquist Axel (Lida) ◐
10548 Jaeschke Minnie Mrs ◐
10549 Black Alex (Mary) ◐
10550 Anderson Leroy (Lillie) ◐
Sebahar Chas (Martha)
10553 Henry R E (Laura F) ◐
10555 McKinley Finley (Jeannette) ◐
10558 Klasen Jos serv sta
10559 Loumbas Angelo (Bertha) ◐
E 106th intersects
10614 Seder Gustauve (Nina)
10617 Rancich Louis (Pearl)
10619 Netz Augusta
10620 Crawford Albert (Cecelia)
10622 Peturka Frank (Rose)
10623 Bednodick Aug (Isabella) ◐
10626 Schulp Richd (Josephine)
10627 Maas Arnold (Adelia)
10628 Mastic Frank (Grace)
Sebeck Jos (Gladys)
10633 Boich Michl (Agnes)
10635 Schengel Robt (Mary)
10636 Dewey Thurman (Margt)
Reilley D O (Mayde)
10637 Bonnez Michl (Mary)
10639 Lang Jos (Edna)
10640 Gustavson Albert (Julia)
Reusse Anna Mrs
10643 Goldburg Isze (Frances)
10644 Esmos Aug (Augusta)
Jordan Fred (Emma)
Shultz Geo (Ella)
10645 Rezac Jas (Agnes)
10649 Sewert Carl (Agnes)
10650 Vacant
10651 Grasic Paul
10652 Vacant
10653 Wiegert H F (Effie)
10656 Henrici Anna Mrs ◐
Wynn Danl (Hilma)
10657 Mamula Michl (Mary)
10704 Zinka Richd (Lena)
10708 Hannon John (Kath)
E 110th intersects
E 111th intersects
11107 Carragher F J (Flora)
11109 O'Donnell M J (Cath)
11111 Roberts Richd (Lelia)
E 112th intersects
E 113th intersects
E 116th intersects
E 117th intersects
13026 Johnson Carl (Vera) ◐
E 131st intersects
E 132d intersects
E 133d intersects
13300 Sandkamp W M (Anna) ◐
13304 Abram Stanley (Mary)
13309 Pobuloski Jos (Anna) ◐
13313 Gill Stanley (Mary) ◐
13316 Leizeike Andrew (Nellie)
13320 Kalinowski Theo (Mary)
Sadowski Phillip (Martha)
13321 Lascik Stanley (Stella)
13326 Mikula John (Nellie) ◐
13327 Ferguson R M (Goldie A)
13330 Kuchnia John (Anna)
13334 Tabor Thos (Pauline)
13340 McCallister A I (Eliz)
13343 Kowalewski Victor (Mary)
13346 Ubek Peter (Sophia)
13347 Graham Robt
13350 Juszczak Blazey (Frances)
13351 Burkhart Frank (Edith)
13353 Vacant
13359 Krupa John (Anthony)
E 134th intersects
13415 Kurasz Michl gro
Nicholson John
13416 Kramarzewski Peter variety store
13417 Lopiez Armando (Rose)
13418 Klimek Jos (Victoria) ◐
13419 Kurasz Michl (Cath)
13423 Szuflita Jos (Victoria) ◐
13424 Wajciechowski Michl (Sophie) ◐
13425 Slazyh Antoni (Julia) ◐
13431 Frylach Jos (Anna)
13435 Ziemba Lawrence (Caroline)
13443 Sobczak Geo (Annie) ◐
13452 Mayda Andrew (Rose)
13458 Forystek Jacob gro and meats
E 135th intersects
13500 Liptack Geo (Kath)
13506 Jasek Mary Mrs
13511 Madejowski Jos (Mary)
13512 Talka Anton (Helen) ◐
13515 Solomon Wm (Mary)
13518 Vacant
13521 Vakulos Steven (Mary) ◐
13524 Kazanowski John (Tillie) ◐
13525 Piszczek Kath Mrs ◐
13530 Urban Teofit (Julia)
13531 Dumbrowski Jos (Stella)
13537 Vacant

AVENUE N (HP)—From 3465 E 95th, s to Pa Ry
9513 Lente John (Ona) ◐
9515 Sacci Nick ◐ soft drinks
9516 Vacant
9524 Badiraac Geo (Julia)
Bucci Anton (Angelia)
Fattore Jos (Gabrellia) ◐
Smith Elza (Irene)
9526 Behn Otto (Helen)
Dupots John
Grego Louis (Mae)
Orskovich John
9528 Scalzitti Mary Mrs
9535 Fattore Nicolas (Sarah)
Knavzich Peter (Josephine)
9540 Ratkovich Mathew (Helen) ◐
9541 Fattore Bennie (Teresa)
Matz Saml
9549 Fattore Saml (Cath) ◐
9550 Uzelak Eli (Mary) soft drinks
9551 Petrocelli Nick (Angeline) ◐
9600 Levacheo Nickolas (Lucy)
Forte Peter (Anna)
9606 Clementi Ziroli (Philomenia) ◐ gro
9608 Vacant
9609 Italiano Frank (Jeannette) ◐ gro
9610 Vacant
9611 Pizzuto Frank (Filomena) ◐
Munitello Anthony (Rose)
9613 Genneralli Patk (Theresa)
Yosue Mary Mrs
9614 Dragovich Michl (Anna) ◐
9615 Ialongo Carl (Alma) ◐
9616 Brozowich Paul (Mary)
Erakovich Jos (Anna)
Jakich Michl (Dragina)
Stanich Michl (Mary)
9620 Duclch Bessie Mrs
9622 Jerabek Mary Mrs
9628 Channic Stanley (Pearl) ◐
9630 Sbragia Harry (Lena) ◐ cigars
9633 Vacant
9634 Hoffner Louis (Frances) ◐
Mobile Saml (Carmillio) ◐
9636 Kupresanin Helen Mrs ◐
9638 Oreskovich Geo (Jele) ◐
9644 Lariccia Benj (Fanny)
Loukar Louis (Rose)
Pasarellie Caroline Mrs
9645 Lombardi Antonio (Lena) ◐
DiSanto John (Mary)
DiSanto Saml (Congetta)
Dominick Fattore (Mary)
9647 Pannitto Alvera Mrs
Penita Michl (Vera)
Riggio F H (Sylvia)
9648 Bublich Steph (Kate) ◐
9650 Mordus Peter
9651 Kilenovich Geo (Anna)
Matz Saml (Minnie)
Puci Ralph (Sante)
Verata John (Mary)
9655 Giancola John (Cantuccia) ◐
Borota Mike (Mary)
DiLuia Anthony (Congetta)
Matz Lena Mrs
9658 Biagi Peter (Erminia) ◐
9659 Quilici Otto (Argentina) gro
9709 Stepanovich Wm (Anna) ◐
9710 Fett Hattie Mrs
9711 Kroma Michl (Anna) ◐
9713 Kroma Geo (Mary)
9719 Hirschfield Chas (Julia) ◐
9723 Parisko Mike (Mary) ◐
9725 Porento Andrew (Margt) ◐
9729 Mark Jos (Mary) ◐
9731 Ksiazek Alec (Anna) ◐
Benjamin Geo (Mary)
9732 Carlson Danl (Freda)
9733 Ladewig Albert (Anna)
9735 Bugiani Roy (Minnie)
Myers Paul (Mary) ◐
9737 Crotty John (Irene)
Evanovich John (Kate)
9741 Price Wm (Josephine) ◐
Clucher John (Anna)
9743 Gradisar Rudolph (Cath) ◐
9746 Buoscio Michl (Mary) ◐
Chicago Short Line Ry Co
9747 Hroma Steph (Helen)
9749 Zazmark Jos (Augusta) ◐
Storich Peter (Mary)
9751 Brozovich Jas (Barbara)
9753 Novak John (Louise) ◐
E 98th intersects
10005 Leiter Orson (Kate) ◐
10007 Dietz Wm
Leiter Alex (Annie)
10009 Behn Minnie Mrs cigars
10013 Munis John (Carrie)
Spencer Fay (Anna)
10017 Luebbe Wm (Minnie)
10021 Steinken Theo (Julia)
10023 Sheuman John (Mary)
10027 Szucs John
10031 Knezevich Paul (Mary) ◐
10035 Ewing Lottie Mrs
10043 Hornyak Antone (Mary)
10047 Delong C C lodging hse
10053 Smith Frank
10055 Hoff Peter
10057 Doyle Thos
Graff J M (Addie)
10059 Anderson Paul (Martha)
Logan John (Robina)
10063 Zelko Jos (Kolgale)
10117 Nelson Carl (Ebba) ◐
10140 Osterberg C E coal office
10205 Strickert P C (Freida A) ◐
10211 Harrison Anna Mrs ◐
Galbraith Miles (Anna M)
10221 Griffin Michl (Bridget J) ◐
10222 Perz W C (Erna A) ◐ ptrnmkr
10223 Heide H P (Bennethea E)
10225 Benda Stanley (Mary) ◐
10231 Injeski S I (Victoria) ◐
10233 Rasmussen L A (Anna C)
10239 Kutzer H J (Ellen J)
10241 Schlorf F C (Lena A) ◐
10245 Magnus Constantine (Pauline) ◐
Magnus Geo jr (Marie B)
Molnar John (Betty)
10247 Reinke A H
10250 Quanstrom C A (Dora)
Campratesco Michl (Caroline) ◐
Elliott E T (Nora A)
10254 Jacowsky S J (Anna) ◐
10302 Beam Clarence (Ella)
10306 Mamburg Geo (Bertha) ◐
10308 Walter Albert (Loretta)
10310 Hoff Jos (Margt) ◐
10315 Wynn Mary F ◐
10316 Mesech Herman (Olga) ◐
10321 Kavanaugh Jos (Amanda)
10323 McDillon W J (Clara F)
10327 Stange C W (Louise M) ◐
10329 Misurda Andrew (Anna) ◐
Mark A A (Anna B)
10330 Corman Clayton (Amanda)
10333 Jeschke E M (Clara H)
10334 Ziegler Fred (Tillie) ◐
10335 Meleskie Chas (Helen) ◐
10337 Lemley D E (Lavina) ◐
10338 Janoske Jos (Anna) ◐
10339 Norstrom C H (Bertha W) ◐
10340 Soderstrom Gust (Dora) ◐
10342 Benne Andrew (Mary) ◐
10344 Smith C G (Bertha M) ◐
10345 Cain P D (Anna M) ◐
10347 Cotic Adolph (Mary) ◐
10348 Krohn E F (Ruth) ◐
10349 Aloia Jas (Rose)
Kallinski Jos (Mary)
Schaeffer Henry (Regina)
10350 Sefcik Paul (Eliz) ◐
10351 Retland J H (Gertrude) ◐
10352 Jabka John ◐
10356 Tobias John (Susie) ◐
10400 Dickinson L W (Ida)
Norris S O (Anna)
10401 Raddatz Wm (Bertha) ◐
Senchak John (Anna)
10406 Boettcher John (Anna) ◐
10407 Kermer Albert (Clara) ◐
10408 Dudak Jos (Mary) ◐
10410 Rendosh Thos (Mary)
10412 Tuermer Christ (Emma) ◐
10415 Barrett Michl (Bridget) ◐
Gray Jas
10416 Cross C J (Lena) ◐
10417 Jeschke M A (Lenda) ◐
10418 Danovich Michl (Hulda) ◐
10419 Zerler Raymond (Frances) ◐
10420 Jaenke Louise Mrs
10423 Walters W P (Ethel) ◐
10424 Ferry Harry (Ida)
10425 Martinovich Frank (Cath) ◐
10428 Walsh Theo (Beatrice) ◐
10429 Salata Geo (Mary) ◐
10431 Johnsen J C (Kathleen) ◐
10434 Stevens Frank (Minnie)
10437 Harnisch Betty Mrs ◐
10438 Dudak Frank (Anna) ◐
10441 Neel Jas (Jessie) ◐
10442 Zerler W F (Amelia) ◐
10443 Varga Jos (Mary) ◐
10448 Riedhauser Casper (Anna) ◐
10449 Sennholtz Frank (Minnie) ◐
10450 Rehm Jacob (Emma) ◐
Tonze Frank (Anna)
10454 Akin Harriett Mrs ◐
Hazzard Robt (Minnie)
10455 Meisenbach Walter (Anna) ◐
10456 Dust Fred jr (Esther) ◐
10459 Zinnen Herman (Jeannette) ◐
10460 Dust Fred (Martha) ◐
10505 Mellikant John (Mary) ◐
10507 Garrett Wm (Anna) ◐
10509 Wartak John ◐
Kindler Arth (Inez)
10510 Benava Nicholas (Matilda)
10511 Ross Emil (Anna) ◐
10515 Giesge Aug (Minnie) ◐
10516 Pavlik Jas (Bernice)
10517 Holtslander Victor (Dorothy) ◐
10519 Holtslander Arth (Fredericka) ◐
10520 Landgreve Carrie Mrs ◐
10524 Church of Christ
Pattullo C S Rev
10525 Stagert Albert (Augusta) ◐
10527 Lagorda Stanley (Stella) ◐
Brock Jos (Hazel)
10528 Oster Peter (Eliz) ◐
10529 Schwass Minnie Mrs ◐
Cook L G (Margt)
10530 Green Elmer (Mae) ◐
Frodickson John (Bertha) ◐
10531 Shipley Robt (Victoria)
10534 Novak Chas (Sophia) ◐
10535 Schilling Edw (Eliz) ◐
10536 Dragovich Mathew (Mary) ◐
10537 Johnson W J (Dora)
Overland Jas (Mamie)
10540 Martin Saml (Pauline) ◐
Stubbs Arth (Laura)
10541 Spletzer Fred (Emma) ◐
Spletzer Alvin (Linda)
10542 Schwass Arth (Irma) ◐
Heisterberg Walter (Ella)
10545 Walters Robt (Caroline) ◐
10546 Kanwischer Herman (Ella) ◐
Whaley Harold (Beneta)
10547 Curran Donald (Minnie)
10548 Vacant
10549 Hildebrand Henry (Louise) ◐
10550 Salvatore Michl (Mae)
10551 Shawcroft Wm (Matilda) ◐
10556 Klasen Mathew (Theresa) ◐
10558 Vacant
E 106th intersects
10615 Golich Grgo (Rose)
10619 Vargo Jas (Frances) ◐
10700 Kristich Anton gro
10704 Gorsick Wm (Pauline)
10710 Crettol Meinard (Matilda) ◐
10711 Eichholz Martha ◐
Riggs Bruce (Ida)
10712 Weber Geo (Martha) ◐
Flint Nicholas (Ada)
10717 Vacant
10752 Anderson Axel (Lena)
McCloud Chas (Eliz)
10800 Fidele Buffona (Mary)
Gotovac Bozo (Mary)
Lebeter John (Hildred)
10802 Wilm J P (Anna) ◐
10804 Walley Nellie ◐
10806 Corotz Frank
Engel Marie Mrs
Sparrow Emma Mrs
10807 Loehrke Paul (Eliz)
Schaufele Harry (Stella) ◐
10808 Nogatvki John (Anna) ◐
10810 Pelko Edw
10811 Gruver Paul (Irene)
Popovich Iso
10813 Vacant
10814 Vacant
10815 Shercos Nicholas (Mary)
10818 Shimkus Jas ◐
10824 Klasnja Buda (Clara)
10826 Dullaska John (Minnie)
10830 Sicorski Nicholas (Rose)
10834 Zuzich Michl (Buja) ◐
10840 Bagdonus Dominic (Helen)
10905 Domonick Peter (Frances) ◐
10908 Schulow John ◐
10914 Akopein Saml (Sondo) ◐
10915 Bego Frank (Pauline) ◐
10916 Churoff Vico (Lena) ◐
10922 Leiter W H (Lillian) ◐
10926 Perry Ralph (Mary) ◐
11129 Pearson Harold
E 112th intersects
11220 Jacobs Geo (Josephine)
11242 Edwards D E (Louise)
11245 Balash J J (Anna) ◐
11254 Golinick Arnold (Kate) ◐
11304 Brown Chas (Kate) ◐
11313 Devorak Michl (Mary) ◐
11314 Devorak Jos (Anna) ◐
11327 Hough Wm (Viola)
11329 Keen J M (Amelia)
Weber Elmer (Ida)
E 116th intersects
E 117th intersects
E 130th intersects
13012 Glinski Barney (Josephine)
13021 Roll Jas
13023 Olson John (Sophia)
13025 Walker Anna Mrs
13030 Wipnski Carrie Mrs
E 131st intersects
13107 Wawro Philip (Mary) ◐
13118 Gustafson John (Sophia) ◐
13119 Fabritz L E
13139 Vacant
13220 Barnas G J (Anna)
13226 Olsen S D (Gladys) ◐
13232 Hummel C J (Agusta M)
13238 Rylander A W (Ellen T) ◐
13244 Kuntz P A (Eliz M)
13248 Pytel Anton (Josephine)
E 133d intersects
13301 Skalka John (Victoria)
13305 Kusha Frank (Rose) ◐
13310 Prosinski Stanley (Mary) ◐
13311 Krok Mark (Frances)
13315 Ogorek Jos (Sophia)
13316 Abram Frank (Sophia) ◐
13320 Eitchman Chas (Mary) ◐
13321 Kubicz John (Anna) ◐
13326 Bednrz John (Cath) ◐
13329 Kubise Anton (Tillie)
13330 Barbier Camille (Lucy)
13333 Zabzder Jos (Mary)
13339 Dupczak Jos (Hattie)
13343 Bartochowski Adam (Antonia)
13344 Hutman G T (Mary J)
13348 Pishko Geo (Anna)
13349 Kuban Steven (Mary)
Pafco Jos (Sophia)
13356 Bochenek Steven (Mary)
13358 Bochenek Steven confr
E 134th intersects
13401 Iwan Jos gro
13402 Pelo Geo (Annie) ◐
13410 Paryl Stanley (Agnes) ◐
Szuflita Anton (Kath) ◐
13411 Kustba John billiards
13415 Pucher Frank (Zophia)
13418 Bleda Michl (Annie)
13419 Bleda Jos (Aggie) ◐
13422 Janeczko Lawrence (Mattie)
13425 Michlik Stanley (Bernice)
13426 Janeczko Lawrence hdw
13428 Medyk Michl confr
13434 Katschke Kath Mrs
13435 Movelonice Michl (Mary)
13437 Skrzekut Jos (Hattie) ◐
13441 Vacant
13452 Jezyk Jos (Pauline) ◐
13455 Babusik Jas Y (Veronica)
13458 Tokarz John (Kath) ◐
13459 Jros Martin (Julia) ◐
E 135th intersects
13501 Cabala John ◐ baker
13504 Gonzak Valentine (Rose) ◐
13506 Malajki Peter (Victoria)
13509 Vacant
13512 Gierman John ◐
13513 Kalczmierczyk Geo (Kath) ◐
13517 Zolna Michl (Steffie) ◐
13518 Sliva Frank (Bernelce)
13521 Soloveff Barboliny ◐
13524 Galia Jos (Mary) ◐
13525 Kuchar Michl (Irene) ◐
13531 Biskowski Paul (Pauline) ◐
13534 Piteruszka Peter ◐
Zubrycki John (Kath) ◐
13535 Pietras Louis (Mary)

AVENUE O (HP)—From 3434 E 102d, south to Pa Ry
10317 Anderson R W (Dorothy W)
10319 Ellerman Wm (Anna)
Emken Hermine (Eliz M) ◐
10321 Helder Jos (Alma R)
McDonald J E (Elsie L)
10327 Dietrick Adolph (Lissette L) ◐
10331 Dietrick O J (Cath A)
10335 Kleffman E O (Mildred E) ◐
10337 Andresen Peter (Augusta) ◐
10347 Doerr Geo
10349 Keane Anthony (Cath) ◐
10351 Lunz Herman (Essie E) ◐
10401 Schroeder C J (Grace) ◐
10403 Walsh Anthony (Helen) ◐
10407 Costello Frank (Mary) ◐
10409 O'Brien Edw (Josephine) ◐
10411 Hamlin Helen
10415 Dumais Jos (Irene) ◐
10417 Wright Norman (Fannie)
10419 Fles Herbert (Lillian) ◐
10423 Koch H H (Signe)
10425 Selmer J S (Georgia) ◐
E 106th intersects
10614 Holtz Emilia ◐
VanLuik Adolph (Myrtle)
10615 Schymanoske Jos (Bessie)
10616 Kenderes Michl (Susanna) ◐
Borg Ebert (Pearl)
10617 Hatfield Raymond (Josephine)
10618 Nauck Emil (Eliz) ◐
10620 Gyorke Jos (Willama) ◐
Wright Norman (Signe)
10621 Skoria Jos (Mary) ◐
10624 Demian Michl (Caroline)
Masteller Ralph (Cath)
10625 Owens Phillip (Grace)
10626 Lissau Gustave (Fanny) ◐
Kimball Harold (Ethyl)
10627 Miles W C (Victoria)
10628 Kross Ludwick ◐
10631 Smith John (Julia) ◐
10632 Rocks Frank (Martha) ◐
10633 Granich Phillip (Zora) ◐
10634 Novak Thos
Ryder Percy (Lily)
10635 Chown F W (Olive) ◐
10636 Harris John (Emma) ◐
10639 Ryan John (Mary)
10640 Ducek Jos (Mary)
Hoefling Laurence (Eleanor)
10642 Fink John (Henrietta)
10643 Brown Jos (Sarah)
10644 Vacant
10645 Bubnuvich Leowan (Mary) ◐
10648 Vacant
10649 Dollaski Jay (Ida) ◐
10650 Adams Henry (Julia)
10651 Polovich John (Rose)
10652 Glasen Anton (Mary)
10655 Hartman Conrad
10656 Bozovsky Wm (Rose)
Sobank Frank (Ann)
10657 Lucin John (Jessie)
10701 Nebrensky Louis (Josephine)
10703 Vanick Paul (Bessie)
10707 Rowell Mathew (Martha)
10710 Baird Louis (Cath)
10711 Hansen Nicholas (Mary) ◐
10714 Fredricks Otto (Lena) ◐
10715 Pavoney Rudolph (Irene)
10718 Asselborn Emil (Gertrude) ◐
10719 Norin Otto (Amanda)
10721 Speese Darwin (Mary)
10722 Bendideta Jas (Marie)
10725 Gestner Chas (Pearl) ◐
10726 Novak H A (Mary) ◐
10727 Spretnjak Steven (Gabriel) ◐
10731 Jablowski Walter (Rose)
10732 Marosovich Andrew (Jennie)
10733 Adams Frank (Mary A)
10737 Haley Leo (Luella)
10738 Kramer John (Eliz) ◐
10739 Fiefel Henry (Marguerite)
10742 Bajorek Andrew (Mary)
10743 Wilkening Aug (Amelia)
10747 Hubert Edw (Anna)
10748 Carlson John (Sadie)
10749 Taylor B A (Christine) ◐
10750 Klopsch John (Mary)
10751 Voltz Jos (Mary E) ◐
10755 Foetisch C F (Esetelle M) ◐
10757 Boston D P (Marguerite)
11206 Hauck Geo (Mary)
11216 Lavette J P (Christine) ◐
11230 Nolan Martin (Anna) ◐
11247 Keim Adolphe (Marie)
11255 Majewski Carl (Stella) ◐
Reimann Emil (Barbara)
11301 Vanselow John (Julia)
11303 Mackin J J (Hattie)
11307 Gall Jos (Mary)
11311 Seifert Max (Freda)
11314 Evans G H (Agnes) ◐
11345 Woodward Edw (Alma)
E 114th intersects
E 116th intersects
E 118th intersects
E 129th intersects
13050 Neubleser G H (Louise B)
13052 Clauson B J (Signe I)
13112 Starkweather Albert (Ida A) ◐
13122 Bass Logan (Hallie) ◐
13148 Dambroski John (Kunegunda) ◐
13149 Struzik John gro
13159 Cole G Wm
13206 Richards L J (Maude M) ◐
13212 Dobda Mary Mrs
13216 Lipski Jos (Mary)
13244 Dubiel Cath Mrs ◐
13248 Cap Stanley (Mary)
13258 Michalski John (Mary) ◐
13302 Balash John (Mary) ◐
13312 Bukovitz Johan ◐
13316 Bednarz John (Annie)
13330 Mitchell W D (Lurene M)
13331 Lynch J A (Madaline) ◐
13336 Daniels J O (Margt)
13339 Fugiel Jos (Mary)
13351 Langley G F (Ada M)
13401 Raczek John (Mary)
13407 Bolowskz John
Elea W A (Florence M)
13411 Rymarcyk C J
13412 Bayer Albert (Anna)
13417 Wlazik John (Agnes)
13418 Uchman Ignacy ◐
13421 Trelinski Sigman (Sarah)
13422 Lusiak Simon (Mary)
13427 Holda John (Anna) ◐
13430 Zak Jos (Jennie) ◐
13431 Franklewicz Carl (Mary)
13436 Vacant
13437 Majka Sophia Mrs
13443 Beadle Mary Mrs ◐
13444 Bronczkowski Adolf (Marie) ◐
13447 Woznik Wm (Cara)
13448 Mazurik John (Sophia)
13450 Perek Frank (Katie)
13453 Zeszutko Geo (Mary) ◐
13456 Letinich Saml (Anna)
13457 Clark C O (Mamie) ◐
E 135th intersects
13501 Bujak John (Mary) ◐
13506 Slusarczyk Valentine (Helen)
13507 Hebel Nellie Mrs
13510 Hillert C A (Kath)
13511 Karakoff Alex (Anna) ◐
13517 Olezk John (Tillie) ◐
13521 Nowakowski Peter (Julia) ◐
13529 Kiernisks Sophia Mrs ◐
13531 Duarek John
13537 Konolowski Jos (Mary)

AVERS AV N (WD and J)—From 3842 W Lake north to 3832 Devon
47 Bell John (Emma)
48 Krasnow Nathan (Ruth)
Fulton intersects
308 Ball Jennie Mrs
Richards Guy
Ormsby G E (Cora)
310 Mulholland Jos (Jennie)
Mullen Jas (Alice)
Allen Hattie Mrs
314 Gipson W T (Treva)
Swanson Elmer (Mabel)
316 White R L (Ruth)
317 Nielsen Minnie Mrs ◐
Deane Eliz Mrs
Bailey Wm (Ingaborg)
318 Mills J B (Kath)
319 Dorken Bernard (Rose) ◐
Pollock W J (Jennie)
321 DiMarco Alf (Irene) ◐
322 Petrosky Emily Mrs ◐
Cohan J B (Mary)
323 Ohnesorge Richd (Grace)
Kagos Paul (Georgia)
324 Arnold J R ◐
Byrnes T J (Anna N)
O'Reilly Farrell (Bridget)
325 Kogos Paul
326 Grieshammer F E (Anna) ◐
Hammer Eva
328 Bruce A C (Luella) ◐
Humphrey Adolf (Lillian)
331 Ellingson Richd (Louise)
Ulrich C A (Nancy)
332 Schultz Katie Mrs ◐
Rapp L W (Margt M) ◐
334 Ross S J (Minnie) ◐
Haddix Louis (Hester)
335 Jumper J H (Mary E) ◐
Wallace B F (Hilda)
336 Boyarsky Pearl ◐
Borranger Jacob (Mabel)
338 Gilbert Jas (Mary)
Cojan Paul (Pamela)
339 Huckmeyer John (Adele)
341 Francia Louis (Clara) ◐
Larke A V (Clara)
O'Loughlin J C (Margt)
342 Holmes J T ◐
Wood E H (Maude)
343 Franden Axel (Iva)
344 Komendisch John (Mary) ◐
Wreath L P (Clara)
346 Schutz Jacob (Anna) ◐
Baxter Kath Mrs
348 McKate Ethel Mrs
Branick J J (Mary)
352 Martindumpka Marsonas ◐
Falch Mary Mrs
354 Shannon R J (Eliz) ◐
Moch C E (Mary)
356 Luetje W C
Wendt Rudolph (Hulda)
358 Haynes J N (Blanche)
Gust Arth (Albertina)
362 Pytka Bernard (Nettie) ◐
Mahaney A J (Josephine)
364 Berry John (Stella) ◐
Delay J A (Bernardine)
367 Oslager Ignatz
368 Vacant
369 Taras John (Stella) ◐
371 Piekarski Casimir (Kath) ◐
Dorappos Betram (Jennie)
Matthias F M (Bertha)
372 Buchalits Saml (Etta)
Reid W A (Jennie)
374 Karico J P (Marinett) ◐
Hardison Olan (Buena)
376 Dillon Bessie Mrs ◐
Solomini Edwin (Regena)
377 McDermott C B (Winifred) ◐
Bitter Orin (Pearl)
Thalmann Richd
378 Doyle Alex (Ellen) ◐
Lovett Saml (Grace)
Moss H W (Violet)
379 Rinne Ellen Mrs
O'Regan F T (Clara)
382 Sutter W R (Audrey)
384 Oslager John
Heppner J F (Veronica)
W Kinzie intersects
410 Johnson Vick (Lula) ◐
417 Norko Thos (Sophie) ◐
419 Brown H P (Alice) ◐
420 Cenzi Mariano
421 Busch Andrew (Lucy) ◐
422 Jay Jas
Martino Jos (Theresa)
425 Hickey R G (Della)
Simpson Leland (Mae)
429 Morris John (Mildred)
Simpson Glen
430 Powell Wm (Hazel)
431 Williams O C (Frieda)
Oden Einar (Trena)
433 Cawley W J (Agnes) ◐
437 Soder Dorothy Mrs
Tann Jas (Sarah) ◐
438 Brzezniak Jos (Angeline)
439 Burke Thos (Cora) ◐
440 Quaglia Maron (Julia) ◐
Swanson Albert (Florence)
441 Handschiegel Anna Mrs
444 Tessen A M (Mathilda)
445 Sovich Wm (Amelia) ◐
446 Gunther E E (Frances) ◐
Hartzell G S (Jennie)
447 Walsh Jas (Cath) ◐
448 Fabris Jos (Marie) ◐
449 Hoagland G C
451 Forker J J (Fannie) ◐
455 Marschalek Anthony (Frances) ◐
Pretzer Wm (Hazel)
461 Fusch Steven (Mary) ◐
Pabst Adolph (Mary)
Ferdinand intersects
501 Dobrzynski C K (Marie) gro
Marquardsen Amelia
503 Izzo Frank (Clara) ◐
507 Vacant
511 Jorgensen N
516 Connolly Frank (Nellie) ◐
517 Bruce John (Anna)
Marinello Michl (Alma)
518 Vacant
522 Elden Matthew (Mary) ◐
Elden Anna Mrs
524 Provaznik John (Mary) ◐
Burke J R (Carrie)
526 Johnson Alma Mrs
Rizzio Chas
527 Cousins Anna Mrs ◐
530 Griffith Frank (Jean)
Schwager John (Constance)
Trankina Saml (Lula)
533 Solare Andrew (Cath) ◐
Mahlke Wm (Ruth)
534 Baldwin L L (Leta)
Casey Jas (Cath)
Vito Anthony (Theresa)
535 Schiola Angelo (Cath) ◐
Bongiorno Jos (Veta)
536 Graz Wm (Theresa) ◐
Baldassarre Frank (Angeline)
539 Galasso Louis
Imundo Fred
540 Compobasso Vito (Florence) ◐
Digiola Nicholas
541 Mainiero Pasquale (Rose) ◐
Raimondi Danl (Mildred) ◐
542 Abatangelo Frank (Cath)
Malena Dominic (Antoinette)
544 O'Brien J J (Cath) ◐
Isdell John (Mary)

Main Menu

We Can Furnish You Any Directory Published in the World at Publisher's Price.—Directories for American Cities Furnished Same Day Order is Received

R. L. POLK & CO.
Publishers CHICAGO CITY DIRECTORY
Ninth Floor, 538 S. Clark St. Tel. Wabash 7840

AVERS AV N—Contd
545 Sandowski Frank (Helen) ⓪
Iwicki Louis
546 Baceralla John (Jennie) ⓪
Amato Leo (Mary)
547 Aulenta Raffaele (Anna) ⓪
Willie Jas (Jennie)
550 Hendrixson Roy (Mary)
Hughes Pearl Mrs
551 Evans W P (Eliz)
Larabell C J (Marie)
Luboff Sol (Libby)
552 Lavin Lawrence (Margt)
553 Dorn Ernest (Edith)
Mortell Wm (Margt)
Panzer Nathan
555 Glickman Wm (Frances)
Marz J J (Eileen)
Mortell John (Mae)
Mortell Jas (Mae)
557 Cartwright Eug (Marjorie)
Siemann Wm (Cecile)
Schiffman Frank (Anna)
W Ohio intersects
612 Glenn Esther
Crorkim Thos (Veronica)
613 Mele Anthony (Kath)
Susco Nick (Rose)
616 Trayes Chas (Margt) ⓪
DeVoy Frank (Jane)
618 Terracena Saml (Angeline) ⓪
Ruportella Jos (Sophie)
619 Massina Anthony (Bennie) ⓪
Agnew Wm (Lucy)
Belnick Anna
620 Angello John (Rose) ⓪
Sagra John (Mary)
621 Stoinski John (Tillie)
622 Fornero Saml (Ida)
Simboli Thos (Lena)
623 Riel June Mrs
624 Johnson F H (Edith C)
Pipia Peter (Angeline)
625 Chap Jos (Agnes) ⓪
627 Dalton V F (Jennie) ⓪
628 Clark A E (Mabel)
Formento Paul (Isabel)
630 Callarella Nick (Adeline)
Giuseppe John (Anna)
631 Marchiant Frank (Frances) ⓪
Penatola Chas (Lucy) ⓪
Kennedy Michl (Della)
632 Gaida Ignatious (Agnes)
Manos Peter (Stella P)
633 Cierk Mollie Mrs
Meyers Herman (Frieda)
634 Edin Nils (Christine)
Philbin Frank (Beatrice)
635 Gilson Lambert (Virginia) ⓪
Hartel Ernest (Josephine)
Marttuci Robt (Frances)
637 Talaber Frank (Mary) ⓪
639 Lopresto Matthew (Rose)
Girratono Russell (Rose)
642 LoGiurato Nicholas (Jennie) ⓪
Hanson H E (Ruby)
Schumann Wm
644 Legittino Alfonso (Carmela) ⓪
Guchi Paulo (Anna)
Masi Saml (Virginia)
Repittino Alfonso (Melena)
645 Dieno Patk (Rae)
Kiley Patk (Grace)
Roskowski Mary Mrs
648 Bentley Wm (Betty)
McHale Jos (Jeanet)
650 Borcherdt Chas (Laura)
Gibson Wm (Fannie)
Senn A E (Helen)
W Huron intersects
711 Fako John (Anna)
Kelly J E (Lillian)
715 Kokinakis W A (Tessie)
O'Brien Patk (Mary)
Hughes J A (Helen) ⓪
718 Ruzek Jos (Kate) ⓪
Gunger Andrew (Julia)
719 Bruno Salvatore (Theresa) ⓪
Gianacopulos Geo (Bassie G)
Tanicoclus Peter (Bessie)
726 Martin Wm ⓪
Barrett H L (Marcella)
Fisher Henry (Florence)
Riley John (Harriet)
727 Lucchesi Paul (Josephine) ⓪
730 Blazina J V (Zora) ⓪
London John (Florence)
731 Bruesch C J (Lillian) ⓪
735 Nielsen Fred (Anna) ⓪
786 Levatino Saml (Marian) ⓪
Barratta Anthony (Frances)
Schiola Guy (May)
739 Wold Chas (Clara)
741 Bulla Jos (Eliz) ⓪
Ottolino Louis
743 Weiss Max (Bertha) auto repr
W Chicago intersects
814 Quimon Edw (Eliz)
Kulny Paul (Rose)
815 Gettings Henry (Agnes) ⓪
Pense G S (Margt)
819 Schulz Charlotte Mrs
Schulz Emil (Martha)
820 Brisbois Luke (Mary) ⓪
Berry Thos
822 Gorman Edw (Nellie) ⓪
Walsh T E (Anna)
823 Brayton Roy (Eleanor)
Conway Geo (Agnes)
825 Hassell Magnus (May) ⓪
826 Molyneaux Howard (Agatha) ⓪
Smith Bridget Mrs
830 Cuddy Howard (Mary)
Williams Fred (Margt)
831 Neumann Johanna Mrs ⓪
Mueller Albert (Louise)
832 Klier Mary Mrs ⓪
Devereux T J (Nina)
Bates John (Margt)
Brudi Emil
833 Hansen Max (Alexandria) ⓪
Hansen Astor (Petra)
836 Driscoll Jas (Myra)
Luetz Theo (Magdalene)
837 Horak Stanley (Kate) ⓪
Augustine Edw
840 Hartnett Danl (Jennie)
Marnell Frank
841 DeWitt Losine Mrs
Dogolea Luke (Anna)
842 Sistaluk Gabriel (Helen) ⓪
Pavlicek Edw (Clara)
843 Caracciolo Albert ⓪
844 Sliwa Louis (Caroline) ⓪
Fitzgerald Chester (Ruth)
845 Adams Wm (Josephine)
Meyer Wm
Ruback Aug (Augusta)
848 Glienke Henry (Hermina) ⓪
Glienke Henry jr (Gertrude)
849 Crescenzo Wm (Edith)
Gagan Margt Mrs
851 Kowatzek Augusta Mrs ⓪
Janous A V (Cecelia)
852 Brickley J F (Mary) ⓪
Dixon Thos (Rose)
854 Frasener Chas jr (Florence)
855 Brush Arth (Hilda)
Frese Lena
856 Hynes Raymond undtkr
Hynes W N (Mercedes)
859 Our Lady of Angels Convent
Iowa intersects
900 Agerone Frank (Anna) ⓪
gro
Scarpelli Alf (Eliz) meats
901 Our Lady of Angels Church and School
902 Gardner Lucy Mrs
906 Nelligan P J ⓪
VanPatten Danl (Mary)
910 Paolello Dominick (Lena) ⓪
912 Landy Florence Mrs ⓪
916 Dorney Raymond (Estelle)
Nelson Ralph (Esther)
918 Dahlstrom Otto (Hulda) ⓪
919 Berger Arth (Flora)
Dornnick John (May) ⓪
920 Griffin Jas ⓪
Luckman Saml jr (Clara)
921 Berberet Orville (Hazel)
Miller Jos B
922 Butler Wm (Nora)
Keyes Jos (Elsie)
923 Berry Julia Mrs ⓪
928 Pearson John (Mathilda) ⓪
Heinze Emil (Minnie
929 Capozia Leonard (Rose) ⓪
930 Tansley Jos A
932 Lottmann Rose Mrs ⓪
933 Roberts C S
935 Gorski John (Gertrude) ⓪
936 Chorvat Jos (Susan) ⓪
939 Anderson Frank (Minnie) ⓪
Garceau Geo (Lillian)
940 Zieninski Peter (Violet) ⓪
Doyle Bernard (Anna)
943 Krumdieck Henry (Minnie) ⓪
Johnson John (Minnie)
944 Bigley John
Kleinau Josephine Mrs
946 Kusch Minnie Mrs ⓪
Langosch Albert (Louise)
947 Reynolds G C (May) ⓪
948 Lorvig Anton (Matilda) ⓪
Clark Chas (Mary)
949 Dziatkorichi M
Vivo Pasty (Angelina)
951 Sawka Julius (Kate) ⓪
DeModica Frank (Josephine)
952 Harrison John (Marie) ⓪
Pettigrew Saml (Ruth)
953 Luczak Peter (Frances) ⓪
Wojcik Stanley (Lillian)
956 O'Connell Wm (Hannah) ⓪
Klopp Wm (Clara)
958 Vacant
Augusta intersects
1000 Gardner Domonick (Parina)
1002 Broda Stanley (Mary) ⓪
Larson Lars (Mayme)
1003 Dodge Anna Mrs ⓪
Roaller Russell (Harriet)
1006 O'Kane Michl (Cath) ⓪
1007 Gilio Nicholas ⓪
1009 Sanders Henry (Emma) ⓪
1010 Malecki Walter
1011 Johnson Herbert (Eliz) ⓪
1012 Paterala Victor Mrs ⓪
1015 Frogner Lewis (Fannie) ⓪
1016 Zappia John (Lena) ⓪
Gerace Jos (Loretta)
Hendricks Nicholas
1017 Green Archie (Kath) ⓪
1020 Russo Angelo (Flemmie) ⓪
1021 Lemar Jos (Josephine) ⓪
1022 Brauer Paul
Hirschman Rose Mrs
1023 Harte Mary Mrs ⓪
1024 Johnson Alf (Helma) ⓪
1027 Novak Steph (Bertha) ⓪
1028 Kent Chas (Gladys) ⓪
1029 Kane Patk (Mary) ⓪
1030 Gany Wm L
Ruhand Paul (Ida)
1031 Iverson Edw (Helta) ⓪
Iverson Leslie butter
1035 Hanley Frank (Martha) ⓪
1036 Hanson David (Rachel) ⓪
Thurston Chester (Lillian)
1037 Hansen Arndt (Clara) ⓪
Dumonceau Julius (Blondine)
1038 Fleming Frank (Emma)
Lombardo Jos (Lillian) ⓪
1039 Staffel Edw (Anna) ⓪
Hopper V B (Edna)
1040 Ziek Wm
1042 Hueckstatdt Wm (Lillian) ⓪
1043 Frogner Harold (Ethel)
Mortell Margt Mrs
1045 StMarie Rocco (Marie)
1046 Vacant
1048 Dickinson S F (Daisy)
Sullivan Thurland
1049 Thompson Edw (Anna) ⓪
1051 Sommers Geo
1052 Szalonek John (Pauline) ⓪
Burke John (Cath)
Nelson E L (Nevada)
Wavak Wm (Mary)
1055 Hansen Wm ⓪
1059 German Pilgrim Congregation
Thomas intersects
1100 Pioneer Coal Co
Schnitzler Henry (Emily) coal
1101 Swerdlow Saml (Rose) ⓪
Miller Max (Jennie)
Rawle H J (Mary)
1104 Dom Isadore (Florence) ⓪
Albanese Frank (Ethel)
1106 Kwasniak Thos (Josie)
Belcastro Nicholas (Frances)
1107 Dantzler Harry (Fannie)
Hochberger Jos (Mary)
1108 Ciolino Saml (Anna)
Volino Vito (Rafaella)
1109 Deckrow Fred (Hannah)
1112 Hagstrom Herman
1113 Olson Andrew (Betty) ⓪
1115 Brauel Kath Mrs ⓪
1116 Pontoria Chas (Theresa) ⓪
1119 Hall Wm (Helen)
1120 Tlahnybok Michl (Emily) ⓪
Krolek Jos (Rose)
1121 Volkmann Fred (Minnie) ⓪
1122 Strand J C (Sophie) ⓪
1125 Duffy Cecelia Mrs ⓪
Neumann Fred (Laura)
1126 Gomoll R F (Louise)
1127 Logan Chas (Julia)
1128 Olsen Andrew (Amelia) ⓪
1131 Dreschler Peter
Hickey Jack
Waltermeade Roy (Myrtle)
1132 Schuler Geo (Alice) ⓪
Kurzynski Mary Mrs
1133 Butler Wm (Nellie) ⓪
1136 Gazzolo Jerry (Mildred)
1137 Vacant
1138 Ullrich P O (Mabel) ⓪
Galasso Louis (Fannie)
1139 Hart Michl (Cath) ⓪
Barrett Martin (Ellen)
1140 Monzin Chas (Marie) ⓪
Lange Wm (Margt)
1143 Dufault Eug (Marion)
Wegenhens Jacob (Anna)
1144 Clemente Egedio (Gisella)
Schmidt J F (Frances)
1145 Fedorow Chas (Peggy)
Roebuck Geo
1150 Mann David (Fannie)
Streicker Jos (Edna)
Tennant Vance (Mary)
1152 Estrin Jos (Pauline)
Fromsky David (Dora)
Kaufman Bennie (Rose)
W Division intersects
1201 Thompson Thos (Marie)
1207 Capron Roy (Maine)
Markot Jos (Kath)
1214 LaPore Anthony (Marie)
1215 Ryan Jas (Hazel)
1216 Mueller Carolina Mrs
1217 Eggers Henry (Ella)
1219 Hanrahan Wm (Irene)
Huntley Florence Mrs
1220 Costello F E (Sue)
1221 Spencer DeVerre
1222 Keefer Astrid Mrs
Sneltjes Anna Mrs
1223 Spencer DeVere (Martha)
1224 Burke Raphael (Eliz)
1225 Cholity Steve (Mary)
1226 Gerhardt O W (Leonora)
Gerhardt Rose Mrs
Hagen Edw (Grace)
1227 Bahr Conrod (Minnie) ⓪
Abelgore W E (Helen)
Born E H (Byrdella)
1228 Gabel Arth (Alma)
1229 Hodges H J (Dora)
1231 Erickson John (Marie)
1234 Diehl Earl (Emma)
1236 Feldberg Isadore (Ida)
Proscia Antonio (Sarah)
1237 O'Connell Maurice T (Frances)
1238 Allbright Otto (Marie)
1239 Rayney H T (Beatrice)
1240 Barry Jas (Bernice)
Lund Arthur (Bertha)
1241 Minions Jos
Thompson Geo (Ella)
1243 Thompson Geo coal exp
Thompson Anna Mrs
1244 Manning Louis (Frances)
1246 Garda Peter (Martha)
1250 Boland Louisa Mrs
1254 Castelaneto Frank (Mary)
Johnson Fred (Helen)
W Grand av intersects
1311 Fennema Frank (Marie)
1315 Kulak Philip (Kate)
Snesetzky David (Mary)
Zimmerman August (Alma)
1319 Robinson Ola (Anna)
Robinson Wm (Norma)
1321 Iverson E W (Gertrude A)
Maggo Jos (Anna)
1322 Borvig Haakon A
1324 Meyer Clara Mrs
1326 Gardner Duncan (Agnes)
1327 Seidel Wm sr
1328 Czarniak Jos
Koziol Mike (Theodosia)
1329 Pompa Karol
Zelinka Mary Mrs
1330 Baumgart Henry (Eleanor)
Janke Leonard (Emilia)
1331 Kozdron F S (Sophie)
Lichner Valentine
Sneddon A L (Hilda)
1332 Rado Robt (Emeline)
1333 Jelinek Chas (Eliz)
Mayer John (Marie)
1336 Hausske Wm (Valeska)
Benser Harold (Rose)
1337 Eder Jerry
Wyman Harry (Luella)
1340 Murphy Thos (Agnes)
Tauber Chas (Louise)
1342 Krejci Marie Mrs
Zeman Jas (Josephine)
1343 Lorenzen Wm (Anna)
Sladek Marie Mrs
Sunde Walter (Minnie)
1346 Gracz Anton (Lillian)
Herman Albert (Mildred)
1347 Slominski Max (Agnes)
Warsewski Frank
1349 Castonier P F D (Josephine)
Nelsen C J (Helen A)
1351 Dvorak Rudolph (Bessie)
Prokes Mary Mrs
Hirsch intersects
1400 McHone Paul (Maren)
Silberschlag E E jr (Dorothy)
1401 Arquette August
Kon Marik (Genevieve)
Obert Fred (Emma)
Strasburg Wm (Helen)
1402 DelGaudio Gaetani (Cath)
Harris Jasper
Selen Frank (Gertrude)
1406 Jeuk Jos (Martha)
Thompson Wm (Frances)
1407 Clossey F J (Dolly)
Gentr Geo (Helen)
1409 Churan Mary Mrs
1412 Grill W J
Scholler Chas (Amanda)
1414 Hanagan M J
1415 Lahme Wm (Katie)
Northrup Harold (Emilia)
1416 Awker Wm (Anna)
Babornek John (Rose)
Dwyer Patk (Ella)
Schmidt Julius (Ida)
Wolf Arth (Theresa)
1419 Sloboda Frank (Rose)
1421 Severson Edw (Alma)
Popek John (Anna)
1422 Fischer Edw (Carrie L)
Fischer W R (Celia)
1423 Grove E E (Mollie)
Rose Felix (Mary)
1424 Sharp Sadie Mrs
1426 Everett Harry (Eliz)
1428 Furmenek Albert (Tillie)
1429 Ehling Fred (Minnie)
Jensen Edw
Redmond Frank (Valiree)
1430 Ahern Mary Mrs
1431 Church Michl (Stella)
1434 Paul Arth (Alma)
Shewchuk John (Mary)
1435 Browark Frank (Julia)
Wheelock Harold (Irene)
1438 Sorenson Hans (Elsie)
Stiem Julius (Mildred)
1439 Gall Albert (Gladys)
1440 Arrigo Frank (Josephine)
Knudtson Lars jr (Rose)
1441 Bezek Anna Mrs
Homuth Fredk (Laura)
1442 Gontovnick Ben (Lena)
Lee Harry (Frances)
1443 Anuest Henry (Martha)
Kutta Ignatz (Charlotte)
1444 Simmons Al (Annette)
1448 Ehlers Wm (Augusta)
1450 Christensen S J (Ida)
Simonsen Carl (Mina)
1451 Peters C J (Walborg)
1452 Black Arth (Phyllis)
1453 Parker Margt Mrs
1454 Erickson John (Hilda)
Maresk W H (Minette)
1455 Simmons Thos
1456 Howell J R
LeMoyne intersects
1500 Chabot Harry (Bernadette)
Kucera Anna Mrs
1501 Hoskin Jacob (Frieda)
Larsen Richd (Eliz)
1503 Kalbac Edw (Sylvia)
Larkin Frank (Ethel)
Weiland Carl (Amelia)
1504 Peterson J C (Lillian)
Zahn John (Agnes)
1506 Fugelseth Peter (Thea)
Larsen Leif (Margt)
1507 Anderen Ludvig (Gerda)
Chesser Frank (Hazel)
Walker Mansfield (Anna)
1508 Buchardt Louis (Inga)
1509 Davis Jos (Sarah)
Kadans Morris (Ida)
1510 Olsen J P (Hedevig)
Wanland Geo (Valerie)
1511 Failla Jas (Jennie)
Lundby Alex (Thorbaug)
1512 Andersen Andrew (Ella)
1513 Dyra Jos (Cath)
Pike Wm (Eliz)
Storck John
1514 Gallagher Robt (Anna)
Johnson Frances Mrs
1515 Orner J F (Emma)
Parsons Russell (Stella)
1519 Meyer Henry (Matilda)
Wiebe W W (Anna)
1520 Armstrong C H
1521 Brown Jas (Anna)
Vomacka Jos (Bessie)
1522 Resop Bruno (Rose)
Skaletzky David (Rose)
1523 Thorwaldson Aug (Hannah)
1524 Bartz Edw (Augusta)
1527 Borre Henry (Antonia)
Edwards Edw (Talette)
1528 Jensen P S (Ellen)
Porcaro Serafino (Mary)
1530 Lostor John (Martha)
Suggs Harry (Lillian)
1531 Perrin F S (Delia)
1532 Greenberg Chas (Flora)
1533 Betzold John (Della)
1534 Schroeder Anna Mrs
Yde Peter (Anna)
1535 Johnson Christ
Kohn Walter (Sylvesta)
1537 Gersch Clarence (Pearl)
Petersen Bernard (Marie)
1638 Gethons John
Petersen Christ (Andrea)
Schraub John
1541 Torode Harry (Charlotte)
1542 Locicero Thos
Simonsen Richd (Myrtle)
1543 Chambers Thos (Cath)
Walsh Patk (Mary)
1552 Nolan Lawrence (Mary)
Olin Harry (Freda)
Sim Albert
W North av intersects
1609 Anderson C T (Sadie J)
Cregan M C
Nielsen C E (Christine)
1612 Bornhauser F C (Bertha A)
Pohlman W L (Helen W) ⓪
1613 Berndt O R (Adella L)
Ericson R G (Jean)
Zimmermann H H (Margt)
1618 Karge Robt (Louise) ⓪
1620 Mandelka John (Jenny) ⓪
Erickson H J (Amy)
1621 Stein C L (Emma) ⓪
Arnold Emira Mrs
1622 Hyman Max (Florence) ⓪
Seifert Osmsar (Charlotte J)
1623 Kulikowski Ludulka Mrs ⓪
Bervarder W G
1624 Gory Margt Mrs
Helden F W (Laura S)
Pauley W P (Lillian)
1625 Russow Adolph (Eliz) ⓪
1626 Reed E V (Emma J) ⓪
Reed D E (Ella M)
1627 Desort Rudolph (Mary)
1629 O'Donnell Thos (Mary J) ⓪
Bronke L A (Eva B)
1630 Borgason A D
Johansen E D (Anna M)
Kruger Arth (Olive)
1631 Desert Israel ⓪
1632 Samuelson Oscar (Rose)
Stanley Alf (Marie)
1633 Broadbent Carrie Mrs
Dall G W (Mollie M)
1634 Faxel John (Christina) ⓪
1637 Kavanagh J P (Mary H)
1638 Foss G E (Sudrun L)
1639 Hansen H T (Anna I) ⓪
Adamsen H P (Edna C)
1640 Olsen Geo (Olga W)
1641 Quintal Jos (Sarah)
1644 Tostesen Hans (Amalie) ⓪
1645 Elsermann Wilhelmine Mrs
1646 Kappes A G (Louise E)
1649 Schweighofer John (Agnes M)
1650 Keil M G ⓪
1652 Price W N (Margt)
Price L W Mrs
1656 Kersch Magadalena Mrs ⓪
Mautner L B (Anna E)
Otto F A (Emma)
Wabansia av intersects
Armitage av intersects
2000 Mozart Park Playground
2015 Loerop John (Albertina)
rear Hanyer Otto (Binga)
2017 Kumlin Chas (Lottie)
2019 Monsen Geo (Clara) ⓪
2021 Henzmann Theo (Minnie) ⓪
2025 Minnema Arth (Henrietta)
Ossentjuk Abert (Grace)
2027 Buwalda Harry (Anna)
Harper Edmond (Adeline)
2029 Bles Ida (wid John)
2033 DeBoer Andericka Mrs ⓪
Nystron Ralph (Ellie)
2035 Ruedel Wm (Irene) ⓪
2039 Anderson Emil S (Lena)
2043 Thorsen Thorwald (Helga)
2045 Jacobson C E (Marie)
Sibley W R (Neva)
2047 Miller Paul (Dorothy)
Wilson Olaf (Mamie)
2049 O'Malley Patk (Nora)
2053 Jorn Otto (Martha)
-059 Vacant
Dickens av intersects
2100 Nusser Eug (Bessie R)
2101 Alesi Jos (Santa)
Johnson Augusta Mrs
Williams Stella Mrs
2104 Karf Andrew (Sophie)
Kasper Raymond (Alma)
2105 Schmidt Thos (Lillian) ⓪
Olsen Carrie Mrs
2106 Harper Earl J (Alice)
Harper John (Mary)
2107 Schubert Frank (Marie) ⓪
Bretschneider John (Frances)
2109 Schlies Edw Dr (Frances)
2110 Ammann Ernest (Eliza)
Liske Emil (Emma) ⓪
2112 Hansen Gustav (Caroline)
Peterson Anna (wid John)
2113 VanDiggelen Henry (Anne)
2115 Alberts Frodk (Eliz)
Hegstad Olaf (Hazel)
Seabart Aug (Marie)
2116 Bednowicz Stanley (Maire) ⓪
Behenna Wm (Emma)
2118 Callahan Richd (Julia)
Schurer Mathew (Frances) ⓪
2119 Sprague J H (Edith) ⓪
Stricker Arth (Victoria)
2121 Dyrness Arth (Edith) ⓪
Panzer Herman
2122 Reh E E (Bertha)
Sandeno Leif (Mabel)
2124 Nelson M K Mrs ⓪
Gustafson Carl (Mildred)
2125 Linder Walter (Mabel) ⓪
Nordby C O (Sarah)
2126 Buraski Martin (Lillian)
Janichke John (Agnes)
Neff Harold (Helen)
2127 Drogosz Abert (Veronica)
2130 Briggs Henry (Emma)
Reynolds Patk (Phyllis)
2131 Croeger John (Hanah)
Lindtner Isaac (Nora)
2132 Walsh Patk (Cecelia) ⓪
Lintner Edwin (Elsie)
2133 Gottschalk John (Mary) ⓪
Gunderson Edw (Eliz)
2136 Hillberg Francis (Hildur)
Szafarkew Leo (Anna) ⓪
2137 Gresens W O (Margt)
Heffelfinger Rebecca Mrs
2138 Kopp Rheinhold (Ida)
Roehe Chas (Bertha)
2139 Leslie Marion (Cassandre)
Putzinger Hugo (Minnie)
2142 Berger I L (Annie) ⓪
Becker Max (Isabelle)
2143 Breitzka W E (Minnie)
Selkow Fredericka Mrs
2145 Bennett Frank (Susan)
Szafrnska Wanislav
2146 Kramer Geo (Gene)
Regner Adam
Tomal Michal (Sophia)
2148 Schmidt Theo (Anna) ⓪
Spear Chas (Frances)
2149 Kataczak John (Edna)
Fischer Henry (Adeline)
2150 Pyzik Michl (Mary) ⓪
Backes Frank (Cath)
2151 Jacobson Jacob (Anna)
Halvorson Roy (Agnes)
2154 Johnson O L (Anna)
Puls Aug (Caroline)
2155 Norton Fristram (Ida)
2156 Hanson Geo (Carrie)
O'Brien E H (Alma)
2157 Wahl Edw (Emily)
Palmer intersects
2200-04 **Apartments**
Bavido Frank (Emma)
Beach Bert (Alice)
Piehl Geo (Harriet)
Snyder Minnie Mrs
Whedon F C (Ruth)
2206 Bolka Kasimir (Stella) ⓪
Knepper Fred (Tillie)
2210 Gillmeister R P (Frances)
Opager Ellen Mrs
2214 Borecky Anna Mrs
Chisholm J A (Alice)
2216 Cunningham Peter (Anna) ⓪
Lee H N (Ella)
2218 Fuhrman Wm (Louise) ⓪
DeRosa Michl (Martha)
2222 Wentzel Wm (Mamie) ⓪
Carlson Gunnar (Pearl)
2224 Minola Jas (Mary) ⓪
Sickinger Mathew (Mary)
2228 Hager John ⓪
Hall E E (Gertrude)
2230 Flaherty M J (Gertrude)
Pollak A J (Stella)
2234 Kozak John (Frances) ⓪
Bluett R J (Lillian E)
2238 Poegel Aug (Minnie) ⓪
Weimer John (Anna)
2240 Englehardt Fred
Gauger Chas (Carrie)
2242 Fanter Helen Mrs
Kraft Edw G (Helen)
2244 Erdmann Caroline Mrs
Erdmann Edna
Przybylski M F (Helen) ⓪
2247 Kliphardt A F
Kliphardt Susan Mrs
2248 Thomsen Mathias (Hattie) ⓪
Mols H F (Marie)
2249 Vacant
2250 Malmsten J O (Ellen)
2251 Gresens Aug (Lena) ⓪
Schneilhardt Curt (Helen)
2252 Heirincher Ignatius (Mary)
Kramaric John (Mary)
2254 Krueger W F (Minnie) ⓪
Langosch W F (Gertrude)
2255 Wiedbusch J F (Theresa) ⓪
Lofgren Albert (Eva)
2257 Formejster Walter (Anna) ⓪ tailor
Parsons Edwin (Anne)
2258 Brose W C (Martha)
Patterson P N (Florence E)
Belden av intersects
2300 Gibbons Mary Mrs
Sawyer Richd (Alma)
2301 Adam Christopher (Eliz) ⓪
Michelson W H (Alice)
2304 Beltz Ernestina Mrs
Matson Mathew (Esther)
2305 Bensen Gunda Mrs
Lunde Harold (Emma)
2306 Murray Wm (Bertha)
Scott Arth (Caroline)
2307 Hoth Wm (Margt) ⓪
Keko Louis (Anna)
2308 Sandhoefner John (Mary) ⓪
Oellerich Aug (Anna)
2311 Gauger Sophice Mrs ⓪
Jiede Aug (Delia)
2312 Ferdinand Rudolph (Cath A)
Ruehr Bertha Mrs
2314 Milschewski R R ⓪
Milschewski Reinhold (Helen)
2315 Weiss Frank (Anne) ⓪
Bering Andrew (Marie)
2317 Sell Fred (Lizzie) ⓪
Rang W C (Georgia)
2318 Cada Anna ⓪
Utrecht G F (Louise) ⓪
2319 Hajduslewicz Casimir (Stephania) ⓪
Shmitt C J (Johanna)
2322 Kozney Otto (Alma) ⓪
Dipping Adolph (Eva)
Karnuth O C
2323 Person Geo (Mary) ⓪
AVERS AV N—Contd
2324 Opager Ole
Sheehan M J (Johanna)
2325 Westphal O E (Bertha) ⓪
Campagna Saml (Haddie)
2328 Edwardsen Edw (Jenny)
Jensen J E (Kathryn)
2329 Marotzke F W (Anna) ⓪
Bahr Wm (Edna)
2330 Sieg Carl (Hilda) ⓪
Calhoun J B (Erma)
2331 Starck Leo (Lizette) ⓪
Wieland Fred (Martha)
2332 Chrapek Vincent (Nora) ⓪
Brasen W A (Frances)
Harazin John
rear Koch W E (Margt)
2335 Heinreich Jos ⓪
Lorenz Jos (Frances)
2336 Sobieraj Albert (Frances) ⓪
2338 Rubin Saml (Anna) ⓪
Epstein Arnold (Sopria)
Sunberg Chas (Florence)
2339 Jasinski Andrew (Anna) ⓪
Heimer Jos (Isabelle)
2341 Jensen Chas
Lundy T W
2342 Keil W P (Martha)
Olsen G J (Clara)
2343 Pike Clara Mrs ⓪
Pike Mary
Withek Egnitz (Jennie)
2350 Paulson Arvid (Hilda) ⓪
Fullerton av intersects
2406 Neargard C W (Gladys)
Sperk Cecilia Mrs
2407 Strouf Jos (Anna)
2408 Peterson W E (Anna)
Shapiro Jos (Anna)
2408a Seyfried LeRoy (Gladys)
Queen Hellen Beauty Shop
2410 Wilrz Anton (Kath)
Kurop Wm (Lillian C)
Notz Rudolph (Anna)
Anderson A H (Alma E)
2416 Kozlowski Henry (Anna)
Musielski Martin (Margt)
Russell Leo (Mae)
2417 Larson Anna Mrs
Peterson P L (Mary)
2418 Kileran F J (Antoinette)
Swietlak John (Mary)
2419 Siska John (Anne) ⓪
Dillov H W (Eliz)
Smith Jos T (Mary)
2422 Kazemowski Andrew (Elenore) ⓪
Freund Adaline Mrs
2423 Spennenberg Wm (Teresa)
Hoff C W (Carrie)
Schiffler Geo
Schaefer John (Magdalena)
Staargaard Peter (Johanna)
2425 Johnston S H (Jane)
Tioze Kath Mrs
Zdziark L F (Martha)
2427 Blum A H (Anna)
Johnson C C (Helen)
Peterson C J (Clara)
2428 Fischer G E (Amy)
Nuesset J J (Louise H)
2429 Novotny G M (Anna A)
2430 Witek John (Mary) ⓪
Thompson J J (Caroline)
2431 Johnson Christine Mrs
Wernowich Anna Mrs
2433 Adamytis Mathew (Josephine)
Hudy Jos
2434 Backe G J (Lillian)
Ringa Frances Mrs
2437 Majeswski Theo J (Clara)
Riley T E (Barbara)
2438 Brandt H W (Anna E)
Huss Geo (Anna)
2439 Bonett E J (Martha) ⓪
Edbrook H H (Agnes)
Quist Harold (Gertrude)
2440 Delmel Jos (Anna)
Gottschalk C L
2441 Dlubicz Stanley (Stella)
Jankowski Stanley (Lillian)
Wolanin Walter (Celia)
2442 Tappart Auguste Mrs ⓪
2445 Fischer H A (Nellie)
Frisch Alex (Edna)
Mulcahy Patk (Annie)
2446 Berg Emil T (Julia)
Fors E E (Lina)
2448 Swanson Oscar (Lottie)
2449 Gotsch Lawrence (Lillian)
Wellin Geo (Ingar)
Wrzosinski Nickolas (Sophie)
2450 Henci Edw (Anni)
2451 Calvert L J (Mariana)
Schmidt Fredk (Anna)
2452 Gneist H C (Ada)
Johnson Helmar (Anna)
2453 Grossberg J A (Lillian)
Juberg Bertram (Olga)
Simon Sol (Grace)
Weiner H C (Edith)
Altgeld intersects
2500 Tokarz Valentine (Anna)
2501 Dausch Arth (Grace)
Friedman Benj (Bettie)
Henneman Carl (Marthene)
2503 Harrington E M phys
Harrington Coletti mus tchr
Klempner Chas (Stella)
2506 Ash J L (Ella)
Hansen A C (Jennie)
2507 Jurozak Jos (Apolonia)
Kahl G H (Bertha)
2508 Hoeckel Richd (Ilisi)
Kurth J F (Elsie)
2510 Moe C E (Marie)
Oyen Knut (Mollie)
2511 Maciejlewski L L (Martha)
Miceojawski B L (Dorothy)
2512 Haroldson Fredk (Magda)
2513 Hagland C R
Lindreth Johanna
Nowak Stanley (Celia)
2516 Koste D F (Matilda)
Triplett L H (Josephine)
2517 Radtke T C (Elsie)
Unison Ingeborg Mrs
2519 Bjork Julius (Eliz) ⓪
Olsen G E (Adeline)
2520 Jeski Aug
Schoenbrodt Fredk (Emma)
2522 Ehelm G E (Augusta)
Goetz A J (Adeline)
Johnson Algot (Astrid)
2523 Hanson Chas ⓪
Norton Jos (Ella)
2525 Hause H H (Martha) ⓪
Hause G A (Agnes)
2526 Zelewski Wm (Victoria) ⓪
Chapp Anna Mrs
2528 Wysocki Vincent (Marie) ⓪
Ohlson A M (Josephine)
2529 Poltrock Freda Mrs ⓪
Woller Fredk (Minnie)
2531 Holtman Aug (Paulina) ⓪
Olson J A ⓪
2532 Oatis Julian (Emma)
2535 Smorowski Jos ⓪
Smorowski Walter (Clara)
2536 Kanehl Wm (Sara)
Rieck C F (Minnie)

Main Menu

SALES LETTER CORPORATION

308 N. MICHIGAN AVE. TEL. CENTRAL 0684

AVERS AV N—Contd
2537 Chicobi Jacob (Eliz)
Lange Ferdinand (Gussie)
2538 Gretza J P (Josephine)
Mulqueen W F (Gertrude)
2540 Anderscon E E (Mary E)
2541 Gerlache Alphonse (Leontore) ⓞ
Wolk Michl (Marianna)
2543 Bachman Carl (Fern)
Weber R W (Florence)
2544 Johnson Julius (Jennie) ⓞ
Hansen J A (Ingeborg)
Iversen O H (Ingeborg)
Nipe Edw (Frederikka)
2545 Nytko Jos (Mary)
Wichman Otto (Bertha)
2549 Glazer Morris (Minnie)
Joseph Morris (Anna)
Nemer Theo (Minnie)
2550 Olsen Anna
2551 Schofield M H (Bettie) ⓞ
Julius Jos
Rimer Saml (Gertrude)
Wrightwood av intersects
2615 Anderson Emilie Mrs
2617 Sochowski Casamier (Sophie)
2618 Wolek Frank (Caroline) ⓞ
Pehl W R (Vera)
2622 Larson Sven (Martha)
Swedlund Barney (Beulah)
Zebrowski Leonard (Lillian)
2623 Hendricksen Harry ⓞ
2624 Diegel A G Mrs
Slupekowski Andrew (Anna)
2625 Woltor O P (Martha) ⓞ
2628 Reuter A J (Kath)
2629 Runowski Michl (Martha) ⓞ
2630 Holth Einar ⓞ
2631 Ornberg C H ⓞ contr
2633 Struzynski Conrad (Josephine) ⓞ
2634 Hansen Hans (Petra)
Schmidt Angeli (Kristine)
2635 Oldenburg Christian (Anna)
2636 Domek Wm (Constance)
Gunderson R O (Mabel)
2639 Wittner Nicholas (Helen)
2639 Biegen E J
2640 Zajaczykowski Bronislaw (Anna) ⓞ
2641 Schittonio Peter (Lillie)
2642 Sowka Albert (Mary) ⓞ
Keating O J (Frances)
2643 Michaelsen J T (Lillian)
Olson T F (Nina)
2644 Vavant
2645 Zeno Frank (Sophie) ⓞ
2648 Kupsche W W (Frieda)
Johnson Chas (Kirsten)
2649 Wieczorek Peter (Anna) ⓞ
2650 Bertoll Henry (May)
Jansen Chas (Bertha)
2651 Zielinski J E (Stella) ⓞ
Gielinski Harry (Josephine)
2652 O'Rourke T J (Margt) gro
2653 Gerus J H (Valeria)
2656 Cort D J (Erna)
2658 Noga Andrew
Schubert av intersects
2705 Dombrowski Stanley (Anna)
2709 Kozlowski W S (Marie) ⓞ
2715 LaKome Leo (Sophie) ⓞ
2719 Vacant
2725 Mommson P H (Caroline) ⓞ
Nitschi Edmond (Caroline)
2729 Jablanski Victoria Mrs ⓞ
Rasnak L J (Mae)
2732 Public Library (Kosciuszko Park br)
Kosciuszko Park Field House
2735 Inda V B (Martha)
2737 Kapaliczynski Martin (Phillis) ⓞ
Slowinski Jos (Pricksedor)
2739 Kalos Edw
Litzo John (Bertha)
2745 Pasquet Adolf (Mary)
Paquet Anthon (Anna) ⓞ
2748 Sopocko A L (Hattie)
2751 Slowinski W W (Kazmeria) hdw
Diversey av intersects
2811 Ambos Henry dairy
2814 Kolakowski Marion (Sadie) ⓞ
Ross S C (Margt)
Wismewski Edw (Wanda)
2818 Philip F M (Caroline) ⓞ
Kallas Stanley (Anna)
Rupalo Frank (Helen)
2820 Bernett M B (Kath) ⓞ
Dargis J A (Sophie)
Bywelski Theo (Stella)
2821 Greby Jos (Mary) ⓞ
2824 Malicki Mary Mrs ⓞ
Besdone B S (Tillie)
Clifton Wm (Marie A)
2825 Adamski John (Stella)
Lewandowski John (Bertha)
2826 Revera Jacob (Hattie) ⓞ
Alsing E M (Mable A)
Darling Rose
2827 Kaszewrcz Walttr (Anna) ⓞ
Guza Anthon (Antonette)
Kotlarz Stanley (Anna)
2830 Kubicz John (Lillian) ⓞ
France Stanley (Maggie)
2831 Luedke Wm (Lillian) ⓞ
Jaeger Frank (Dorothy)
2832 Muzal B J (Frances)
Schiller Martin (Margt)
2833 Czadowski Sophie Mrs ⓞ
2834 Kwasniewski Stanley (Pauline)
2835 Gorski Stanley (Anna)
Myers Earl (Mary)
2836 Kapadczynski Alvis (Casmira) ⓞ
Kivasniewski Jos (Anna)
Kwasnieski Stanley (Pauline)
Ryvold L F (Anna)
2838 Tomozak F P (Sophie) ⓞ
Grzolewski Alex (Martha)
Pohorylo Leo (Helen)
2841 Ziud John (Julia)
2842 Kaminski Andrew (Lillian) ⓞ
Jarocki Tilly Mrs
Schmiel Ambrose (Harriet)
2843 Sikora Paul (Adella) ⓞ
Freier Albert jr (Anna)
2844 Pryczynski Frank (Helen)
Roswold Edwin (Anna)
2845 Sczerbinski Wm (Anna) ⓞ
Templin Wm (Sophie) coal and exp
2848 Kikulski Steven (Helen) ⓞ
Kikulski Mary Mrs
Peters Wm (Helen)
2850 Kujawa Andrew (Veroncia) ⓞ
Kiyawa Casmier (Helen)
Palecki Edw (Rose)
2853 Mroczkowski Geo (Cecilia) ⓞ confr
2854 Kosinski Stanley bakery
2855 Rafalowski Amelia Mrs ⓞ
Olson Albin (Christine)
Sherman John (Mary)
2856 Szywala Walter gro
2857 Kolaski Walter (Genevieve) ⓞ
Harris Leon (Joan)
Roe J P (Gertrude A)
Russell E R (Nellie)
George intersects
2904 Stolinska Josephine Mrs ⓞ
Behnke J A (Bernice)
Gannon Frank (Lucy)
Kuberski Andrew (Anna C)
Kuszynski Peter (Emily)
2906 Kowowicz Benj (Paula)
Massanto Augusta Mrs
2910 Kulerski Leon (Matilda) ⓞ
Resner Stanley (Marie)
2912 Bielezki Michl (Kath)
Kuhr F L (Martha)
2915 Radziejewski Paul (Helen) ⓞ
Klodzinski Tillie Mrs
2916 Mirus Andrew (Mary) ⓞ
Giosa Josephine
Keodinski E T (Jennie)
2918 Antonek Josephine ⓞ
Smolinski Casimer (Sophie)
2919 Gabriel John (Mary)
Luczarz Walter
2921 Ozechowski Stanley (Hattie) ⓞ
Raczynski Arth
2922 Tarnowski Julius (Cath) ⓞ
Kulik H J (Martha)
2923 Kasman Magdaline Mrs ⓞ
Prangl John (Hilda)
2926 Osel Peter (Mary) ⓞ
Roule Fred (Angeline)
2927 Rostkowski Casimer R (Angelin)
Rostkowski Felix ⓞ
Strysick Jos (Gertrude)
2928 Malek John (Mary) ⓞ
Kaminski Walter (Theodosia)
2929 Piwko Peter (Mary) ⓞ
Amato John (Julia)
2932 Blalos J S (Martha)
Bialas Jos (Clara)
2933 Adamski Gust (Victoria)
Becker E J (Hildur)
Kolupa Antoinette
2934 Batka Andrew ⓞ.
Names M C (Bernice)
Zywert Lillian Mrs
2935 Skouran Bernice Mrs ⓞ
Kostrzecki Jos
2937 Jaworski Teofil (Bernice) ⓞ
Munson Sidney (Hilda)
2938 Ziemba Jos (Cath) ⓞ
Kallen E A (Marie)
Sterrett J W (Amanda)
2940 Pryde J M (Fern)
Tarkowski Jos (Mary)
Ziemann P J (Frances)
2941 Ostrowski Valentine (Annie) ⓞ
Ostrowski Conrad (Annie)
2943 Smith B C (Lula)
Raaberg C P (Agata)
2944 Phillips J J (Antoinette) ⓞ
Wilkowski Benj (Tessie)
2946 Wojtalewicz Felix (Lottie) ⓞ
Brostek Anthony (Mildred)
Wojtalewicz Casimir (Helen)
2947 Phillip Albert (Tillie) ⓞ
Lasecki Lawrence (Hattie)
2949 Cebelinski Steve (Pauline) ⓞ
Mondrall Theo (Helen)
2950 Boyack John (Opylia) ⓞ
Blaschka John (Mildred)
Boyack F J (Josephine)
2951 Golata Vera Mrs
Odusz John (Mary)
2952 Szydlowski Jos (Anna) ⓞ
Beckley G J (Anna)
Szydlowski Bruno (May)
2955 Paszkiewicz Anthony (Mary) ⓞ
Murawski Jos (Lillian)
2956 Wasik Stanley (Anna) ⓞ
Bobbinski Nicholas (Helen)
Wasik Martin (Florence)
2957 Bielinski Teofil (Constance) delicatessen
Kurowski Stanley (Manda)
Mac Henry (Stella)
Piontek Rose Mrs
2959 Gersch Mary Mrs ⓞ
Schubeck Anna Mrs
Wellington av intersects
3010 Peterson Fredk ⓞ
Berndt H R
3012 Guzik Andrew (Pauline) ⓞ
Jurkowski Mary Mrs
3016 Kersten John (Pearl) ⓞ
Orlowski Max (Estella)
3017 Rashnafsky Sophie Mrs
Selecki Nicholas (Molly)
3018 Kaufman Ray (Frances)
Sanger G F (Gladys)
3021 Berndt John (Marie)
Bodzioch Anna Mrs
Guzik Walter
3022 Kolany Mary Mrs ⓞ
Jenwrich F F (Charlotte)
3023 Dzubinski Mathew (Anna) ⓞ
Podgorski Jos (Anna)
3024 Posinski J F (Marie) ⓞ
Micaski Stanley (Stella)
3027 Mrozek Frank (Victoria) ⓞ
Zanucha Geo (Helen)
3028 Gerek Peter (Salome) ⓞ
Kmilek Stanley
3031 Balcer Alex (Elenore) ⓞ
Kalkowski Frank (Anna)
Znanieczi Marie Mrs
3032 Ranger Geo (Nina)
3033 Schram Mary Mrs
Harrison Peter (Rose)
3034 Wegner L B (Agnes) ⓞ
Sobreszczyk Mary
3037 Brbosczyk Stanley (Martha) ⓞ
Hanson Hilda Mrs
Semerling Geo (Pearl)
3038 Modzowski Adam (Mabel) ⓞ
Karch J F (Celia)
3039 Skoner Frances Mrs ⓞ
Skoner Jos (Frances)
3040 Wisocki J J (Francis) ⓞ
Skwrom Kazmire (Cecile)
3041 Ratkowski Frank (Frances) ⓞ
Ratkowski Stanley (Bertha)
3043 Szczypiorski Nicholas (Helen)
3044 Wloch Peter (Frances) ⓞ
Kowalski E T (Stella)
3045 Thomas F J (Elsie) ⓞ
Muzyk Andrew (Agnes)
3048 Kubicki Geo (Rose) ⓞ
Redick L L Mrs
3049 Sapka Walter (Jennie) ⓞ
Kuntz Chas (Margt)
Lash Louis (Marie)
3050 Godula Walter (Josephine)
Koleman Andrew (Anna)
3051 Adamski Kasimer (Albina) ⓞ
Spallor Frank (Hattie)
3054 Schoumacher J M (Clara)
3055 Laskowski Steve (Polonia) ⓞ
Jehorek Stanley (Antoinette)
3056 Jelonek Frank (Mary) ⓞ
Kowalski Frank (Margt)
3059 Parypinski Sigmund (Stella) ⓞ
Wichlacz M A
3060 Rejdickowski Ignatz ⓞ
Templin P W (Anna)
3064 Bednarsky Walter (Minnie)
Gryzlo Walter (Sophie) ⓞ
3065 Marchusiewicz Lillian Mrs
Roberts Effie Mrs
Smith Walter (Victoria)
3066 Pytlewicz Rose Mrs
3067 Floeter Leopold (Anthonia) ⓞ
Nowacki L F (Charlotte)
3068 Slack John (Anna) ⓞ
Kaltchuck Herbert (Julia)
Rammel Edw (Lillia)
3071 Koblerowski Frank (Stella) ⓞ
Koppa Albert (Nellie)
Rompa Frances Mrs
3072 Zajaczek Rudolph (Alice) ⓞ
3073 Cwik Jos (Bertha) ⓞ
Bosucki W L (Emily)
School intersects
3300 Mytnik J S (Mary) ⓞ
Zimbalist Basyl (Stephinie)
3303 Hansel Emil ⓞ
Schacht R L (Leone)
3304 Czaczynski Stanley (Stella) ⓞ
Louzos V J
Ward Mary Mrs
3306 Jaroszewski Mary Mrs ⓞ
3309 Wrzala Frank (Mary) ⓞ.
Sikucki John (Jozefa)
3310 Druppa Lawrence (Angeline) ⓞ
Kinuetz John (Frances)
3311 Paluzke Frank (Rose)
3314 Coskey Florian ⓞ
Hinderyckt Paul (Stephanie)
3316 Dankowski Steven (Mepinica)
Rybicki John (Frances)
3317 Chrzan Josephine Mrs ⓞ
Urban John (Sophia)
3318 Klatt Bernice Mrs ⓞ
Larson J H (Florence)
3319 Krauss E F (Kitty)
Sochacki Jos (Antonette)
3322 Kell J P (Elsie)
Skibicki Stanley (Anna) ⓞ
3323 Giza Walter (Henrietta)
Kedzieski Walter
Wesolow Stanley (Frances) ⓞ
3324 Bernas Theo (Stella) ⓞ
Anderson E J (Eleanore)
Jasinski A J (Mary)
3325 Marach Andrew (Mae) ⓞ
Bernstein Wm (Bernice)
3328 Korzeniewski Michl (Polly) ⓞ
Novak John (Rose)
3329 Zander Jos ⓞ
Schmidt F J (Anna)
3330 Berntek Thos (Johanna) ⓞ
Goethert John (Irene)
Madgett E J (Gertha)
3334 Czapski Frank (Julia) ⓞ
Williams Paul (Anna)
3335 Rutpamski J A (Penik) ⓞ
Shuetz W L (Martha)
3336 Buraczewski John (Mary) ⓞ
Meyer O K (Natalie)
3337 Winchell B G (Elsie) ⓞ
Forde G J (Anna)
Wartman D E
3340 Polit John (Caroline) ⓞ
Sawa Jos (Julia)
3341 Jasinski Mary Mrs
Wojciechowski Michl (Valeria)
3343 Vacant
3344 Wasmund Edw (Bertha) ⓞ
Tilds Morris (Susan)
3347 Stacho Michl (Anna) ⓞ
3348 McCabe W W (Marguerite)
Selinske John (Rose) ⓞ
3349 Sobesczyk Lewis (Kath) ⓞ
Wiggins C E (Marietta)
3351 Krzeminski Jos (Anna) ⓞ
Lynn Francis (Julia)
3352 Gorski Fredk (Annet) ⓞ
Anderson A W (Ellen H)
Bartz C W (Stella)
3353 Gregory J B (Martha) ⓞ
Longfield W A (Martha)
3354 Kurchenbecker Paul (Mary) ⓞ
McSweeney J T (Anne)
Roscoe intersects
3401 Szymonek L J (Frances)
3407 Myers W A (Ellen C) ⓞ
3408 Kiernozycki Louis (Mabel)
Woebbeking Chas (Louise) ⓞ
3409 Zielinski Michl (Sophie) ⓞ
3410 Chiappe Enrico (Clorinda) ⓞ
3414 Richling F G (Mary M)
3416 Kopczewski Peter (Victoria) ⓞ
3419 Kryawa Peter (Mary) ⓞ
Olokowski Wm (Mary)
3421 Volkamer John (Eliz) ⓞ
3422 Dicks J A (Louise) ⓞ
3423 Baran J V (Kath)
Depke J P (Mary)
3424 Wenk H T ⓞ
3429 Trelli Walter (Agnes)
Wilkens J J (Anne)
3430 Czernski Paul (Victoria) ⓞ
3432 Pastua Geo Mrs
3433 Barrett Hattie Mrs
Kiley Emma Mrs
3434 Brania Frank (Eve) ⓞ
Gawron Michl (Helen)
3435 Severson S O ⓞ
3436 Nolo Jos (Kath) ⓞ
Bessa Frank (Wanda)
3439 Badsing John (Veronica) ⓞ
3440 Swantek Anthony (Anna) ⓞ
Mimmack O R (Thresa) contr
3441 Rychlowski E J (Agnes)
3445 Hein Julius (Josephine) ⓞ
3447 Hoppenrath Marie Mrs
3448 Wines C C (Tillie) ⓞ
Corda J G (Thressa)
Farrell R C (Rose)
Kemmerer C E (Mary)
McElroy Saml (Harriet)
3451 Rynlecki F T (Stella)
3452 Anderson W A (Ellen)
Kammerer L A
Hojnacki Anton (Mary)
Mathels G H (Lilly)
Wolff Richd (Frances)
3454 Swider John (Kate) ⓞ
3456 Murray Patk (Cath)
Cornelia av intersects
Addison intersects
3600 McClure Edw (Emma) ⓞ
3601 Witowski W A (Sophie A) ⓞ
3608 Czeslawski E F (Sopha) ⓞ
3609 Schwaba P H (Joann) ⓞ
3611 Barker C D (Anna M) ⓞ
3616 Leschuck P A (Josephine) ⓞ
3619 Walther M A Mrs ⓞ
3622 Czajka I T (Antoinette) ⓞ
3623 Reagle C H (Sarah) ⓞ
3626 Evans W R (Gertrude) ⓞ
3629 Kainer F T (Lela Mae) ⓞ
3630 Brozowski B J (Marie) ⓞ
3633 Johnson E G (Muriel) ⓞ
3634 Bielenberg Henriette ⓞ
3637 Cooley F E (Grace) ⓞ
3640 Steinmetz J W (Anna)
3643 Lance P C (Esther) ⓞ
3648 Shrader H F (Helen) ⓞ
3649 Martin J J (Anna)
3655 Kriete H C (Blanche)
3656 Fredk Otto (Elmar) ⓞ
3659 Krieter G W (Ruth) ⓞ
3663 Kurtstochr Kurt (Laura)
Waveland av intersects
3700 Waggoner J E (Gail) ⓞ
3706 Majewski (Theresa) ⓞ
3712 Meltzer H C (Emma) ⓞ
Patersen Theo (Harriet H) ⓞ
3737 Shick Geo (Harriet) ⓞ
3739 Gill Harry (Lillian)
3743 Rohner Chas (Kath)
Avondale av intersects
3747 Berry Saml (Beatrice) ⓞ
3750 Newstedt Fred (Minnie) ⓞ
3751 Sogno Louis
3754 Fucik Frank (Anna) ⓞ
3755 Stanger Jacob (Emma) ⓞ
3758 Pollard Henry (Edith) ⓞ
3759 Larsen Julius (Olga) ⓞ
3762 Frasch Anna Mrs ⓞ
Parkview ter intersects
Grace intersects
3800 Severson F G (Frances M) ⓞ
3801 Ulmer Michl (Josie)
3802 Bruschkle Clara Mrs
3804 Heasley Clarence (Isabella)
3805 Pearl Irving (Lena) ⓞ
3808 Scandan Jas (Goldie) ⓞ
3809 Bowman Raymond (Hazel) ⓞ
3813 Hughes David (Sarah) ⓞ
3815 Schroeder Herman ⓞ
3816 Brown Carlton (Rose) ⓞ
3818 Wilkins Frank (Carey) ⓞ
3821 Lieding Chas (Agnes) ⓞ
3822 Westman C S (Margt) ⓞ
3825 Kirchoff Albert (Irene)
Schein Louis (Anna) ⓞ
3827 Eseman Geo (Christine) ⓞ
3828 Hess Wm (Cath) ⓞ
3830 Proudfoot Harry (Grace)
3831 Elsman Wm (Pauline)
3834 Lefan Holden (Helga) ⓞ
Teiguin C I (Inez)
3835 Olin S O (May 1) ⓞ
3838 Nordlie Arth (Florence) ⓞ
3839 Boehn Helen Mrs ⓞ
3842 Smith John (Emma) ⓞ
3843 Maulding Richd (Barbara)
3846 Fischer Geo
3847 Dahlstrom Frank (Ellen) ⓞ
3850 Geranson Ida Mrs ⓞ
Byron intersects
3851 Goven Edw (Grace) ⓞ
3852 Bramann Louis (Annie)
3853 Schwemer Eliza Mrs ⓞ
Irving Pk Blvd intersects
4002 Ryan W A (Myrtle) real est
4004 Heaps Ross (Lillian)
Holdhusen Edw (Rose)
4006 Vacant
4008 Whitelaw Ebenezer (Minnie)
4011 Nelson N J (Ariecka)
Rountree G H (Rose)
Stromberg Fred Rev (Anna)
Strombtrg Linnea nurse
4015 Hansen Mary Mrs ⓞ
Shoebotham F A (Marion D)
4021 Gafvert Edw (Ida)
4022 Eberhardt J H (Geneva)
Windhauser Carrie Mrs ⓞ
4024 Siebert C L (Marjorie)
4025 Calay R C (Irene)
4027 Washburn Leroy (June)
4028 Maurer E A (Florence)
4031 Carroll H J (Wilhelmina) ⓞ
Holmberg Austin (Eliz)
4032 Churchut Steph (Ludmila) ⓞ
Lundstrom Edw (Mazie)
Sahs A F (Marie)
Salajka Stanley
4036 Spencer H L (Rigina)
4037 Johnson Gustav (Emma) ⓞ
Nonn Chas (Augusta)
4039 Kaplan R R (Anna) ⓞ
Krantz C A (Lillian)
4040 Geller L F (Sophie)
Olson Leroy (Louise E)
4043 Bower Ralph A
4044 Osterberg O O (Ingrid) ⓞ
4047 Stuart Herman (Katie) ⓞ
4048 Kuehn Julieanna Mrs
4052 Walker J C (Florence M) ⓞ
4053 Johnson Nels (Alfrida)
4055 Janowitz Louis (Edith) ⓞ
Menden Geo B
4056 Simpson Alex (Cecil)
Belle Plaine av intersects
4102 Lockwood J F Mrs ⓞ
4105 Rutkowski L A (Anna) ⓞ
4106 Peck Wm (Etta) ⓞ
4110 Dominik O G (Emilie)
Larson Gay (Clara)
4116 Wright V F (Adelaide) ⓞ
4118 Evans C W (Ada M) ⓞ
4122 Peters C H (Clara) ⓞ
4124 Ellingsen Mary Mrs ⓞ
4130 Sahling A N (Emma)
4134 Heckart D W (Anna) ⓞ
4138 Szczerkowski Anna Mrs ⓞ
Witt G W (Cath)
4142 Hallander A L (Alta)
Krueil B P (Hazel)
Reis Max (Eliz)
4144 Guthrieck Arth (Clara)
Leonard C J (Emily)
Elston av intersects
4146 Mulder Edw
4148 Edstrom Helmer (Esther) contr
Berteau av intersects
4201 Spenger John (Ella)
4205 Olson John
4207 Anderson Alf (Anna)
4211 Anderson J G (Grace)
4215 Briscoe Isaiah
4219 Tansor H I (Anna) ⓞ
4220 Huestis Robt (Louise)
4223 Wiesen Chas (Mary)
4224 Koepke W G (Marie)
4225 Setterling John (Marie)
4228 Clasen C A (Marie E)
4229 Ring F E (Emma)
4230 Miller Aug
4233 Sutton E M (Mary)
4234 Nylander O W (Emma J)
Peterson G L (Ida)
4237 Goldberg J E (Alice E)
4238 Erickson Wm (Elsie)
Kreiling Wm (Clara)
4239 Long F B (Barbara)
4240 Schwinkendorff Henry (Grace)
4243 Brabec O J (Antoinette)
4247 Hammer C C (Lillian)
4248 Dorning Ellen Mrs
4250 Andersen Wm (Martha)
4251 Hanson C J (Ida)
4252 Cody C L (Zuma)
4253 Horne B H (Edna)
4256 Dyckman Nicholas (Mabel)
4257 Cutmore G W
Cullom av intersects
4300 Johnson Aaron (Jennie)
4303 Anderson A F
Vandervoort John (Agnes)
4304 Benson G A (Christiana)
Schramick Steph (Grace)
4305 Shta T J
4308 Tobias Elmer (Julia)
Tobias Jesse (Nellie)
4309 Applegram Nettie Mrs
4311 Krueger C T (Martha) ⓞ
4312 Mathieu Fred (Nellie)
4315 Nelson N P (Mary)
4316 Simmons W C (Mary)
4317 Butterfield Ethel M
4318 Nordbye Saml (Fredericka)
4321 Croner F T (Martha)
Huber Walter (Lula)
4322 Frykholm J A E (Wendla) ⓞ
4323 Fischer Steph
4326 Nelson Axel (Nellie)
Thicam Karl (Tillie)
4327 Grabow Edw (Caroline)
Olufs Wm (Anna)
4329 Roenitz Margt Mrs
4330 Schwarz Fred (Edna)
4333 Marker Edw (Hazel)
4334 Butzen C F (Mary F) ⓞ
4335 Wahl Wm (Anna)
4338 Sward Burt (Hedwig)
4339 Johnson J K (Hilma)
4341 Watchtel Paul (Emma)
4344 Carpenter L E (Mary A M)
4345 Spindler Theo (Anna)
4349 Lanell H S baker
4351 Wallace Jos (Emma)
4353 Thompson N M (Margt)
Montrose av intersects
4414 O'Connell M J (Margt A)
4415 Moeller H H (Corinne)
Ristau Minnie
4417 Larocco J A (Rose)
Minning J T (Eliz)
4418 Vacant
4421 Ponto Louis (Louise)
Wende Wm (Dorothy)
4422 Davis C G (Hattie M)
4425 Struck C W (Harriet)
4426 Silk L F (Emma)
rear Ryding Lydia
4427 Zornig C F (Anna)
Johnson J H (Loraine)
4431 Williams Chas (Signe)
4432 Proebstle Sophie Mrs
4434 Schwad F J (Emily)
Schwad F W (Marie)
4435 Goldhammer J H (Eva)
4436 Campbell W P (Margt)
Herbold Fred (Clara)
Jesko Albert (Matilda)
4439 Carlson Oscar (Augusta)
4440 Pedersen A P (Martha)
4441 Burndahl John (Hulda)
4442 Foley Garrett
4444 Roemer A B (Bertha)
4445 Petzel H P (Augusta)
4446 Siglin Leon (Tillie)
Waxman Israel (Sarah)
4449 Haley W V (Alice)
4451 Stubenrauch E F (Eliz)
4452 Chrabot J S (Jennett)
Johnson Walter (Della)
4454 Ernst A F (Lucey)
Ernst Bertha Mrs
4455 Kjeldsen Rasmus (Mary) ⓞ
4457 White W G (Minnie)
4458-60 **Sunnyside Apts The**
Nathanson David (Rose)
Silverman David
Silverman Nathan E (Lillian)
Hollander M H (Gertrude)
Oynico Stanley (Theresa)
4461 Neumann H E (Edith)
Sunnyside av intersects
4510 Granath H G (Hannah)
McGovern Michl (Irene)
4512 Mitchell C A (Lillian)
4514 Aichroth F W (Anna)
Oberting Jos (Marie)
4518 Weber J A (Rose)
4520 Larson Caroline Mrs
Tolin Ernest
4525 Kausal A W (Bertha)
4526 Pielat Ida delicatessen
Leach W A (Emma A)
4530 Olson C A (Anna) pntr
4534 Klann E H (Freida W)
4538 Claesson D E (Lillian R)
4540 Connor B H (Agnes)
4544 Anderson Gottfrey (Alma)
4548 Voegtle Matt (Mary A)
4550 Horvitz Fannie Mrs
Mack I N (Belle)
4554 Fischer Chas (Rose)
Smith J B (Sarah R)
Wilson av intersects
4600 Rosenberg Ignatz (Ethel)
4601 Lindell Gustave (Emma M) ⓞ
4602 Turner F J Mrs
4605 Belott R M (Inez F)
4606 Grambauer E M Mrs
Olufs F G (Hannah)
4607 Anderson A G (Lydia) ⓞ
4609 Deck Peirre (Emily)
4611 Rosenblum Max (Nettie)
4612 Washbush Oliver (Anna)
Hudek Mary Mrs
4615 Johnson Oscar B ⓞ
4617 Forsman Gustav (Marie)
4618 Fiala Hugo M (Emily M)
Rothbauer Otto (Annie)
4621 Edelson Max (Emily)
4622 Wexler Anna Mrs
4623 Oldenburg F R (Elsie) ⓞ
4625 Brauer J W (Rose)
Kavinsky Harry (Anna)
4626 Oldenburg T L (Josephine)
Yentsch A W (Eleanor W C)
4629 Bobbin Saml (Dora)
Zeldman L L (Rost)
4631 Rosenfeld Harry
Shadrow S M (Tillie D)
4632 Danneman W H (Minnie)
4636 Goff Fred E (Anna)
Totzki Jos (Eva)
4637 Buelow A F (Ella)
Wagner Matthew (Emma)
4640 Fisher Saml (Anna)
Jaffe S L Mrs
4641 Barenbaum Morris (Anna) contr
Greenberg Edw (Belle)
4642 Stohl E J (Ingeborg)
4643 Levin Danl (Fanny)
Paker Morris (Rebecca)
4645 Adamson Hjalmer (Selma)
4646 Sadloir J J (Martha)
Sunzere Donald (Margt C)
4650 Kavale Jos (Judith)
4651 Skelley Chas E (Margt)
4653 Debald Peter (Bertha) ⓞ

AVERS AV N—Contd
4654 Abraham Arron
Gordon David (Amelia)
Sutker Max (Celia)
4655 Vacant
4656 Robin Max (Bella)
Rosenthal Harry (Ida)
Tucker Ned (Sadye)
Leland av intersects
4700 Holoubek A I (Mary A)
4701 Nehmer G D (Carrie)
4705 Frankland Jos E (Mary)
4706 Briggs M E
4709 Barrett Lucy S Mrs
4710 Dolezal John (Francis T)
Harvan H J (Jewel)
Riplinger Peter (Nellie)
4711 Swanson A C piano tuner
4715 Klarik John
4717 Sieler Walter (Susan)
4718 Adams A E (Maude)
Ott C E (Minnie)
4721 Silldorf H E (Eliza) ⓞ
4722 Jacobson Nicholas (Anna)
4723 Gebauer Millie
Weiss Chas A (Marie W) ⓞ
4724 Schwan Aug F (Milda)
4726 Bauer Henry (Mary)
4727 Cederholm Edw (Betty) ⓞ
4729 Johnson Ernest O (Anna)
4730 McWhirter G H (Mary H)
4731 Seibold G L (Helen)
4732 Schupp Bertha S Mrs
4735 Rechtoris John (Susan) ⓞ
4736 Rauch T F (Amelia)
4737 Neubauer Walter (Carol)
4738 Balbeck G H (Anna E)
4741 Johnson Arth (Alice)
4742 Henry Vera Mrs
4743 Bloomgarden Celia
Brenner Morris (Irving A)
4749 Goldberg Harry (Mary)
Greenberg Leo (Dina)
Heftel J W (Sophie)
Rosenberg E H (Etta L)
Sweitzer T L (Marie M)
4752-54 Northwest Auto Sheet Metal Works
4755 Brodner Laurence (Theresa)
4759 Brodner Lawrence (Theresa)
Halperin Jack (Evelyn)
Rothschild L R
Sugarman Max
Lawrence av intersects
4804 Opean H J (Ida)
4806 Pomranz Beckie Mrs
Tallman Harry (Bertha)
4810 Cobey F C (Cora)
Weiner Mandel (Annette)
Weiss Hermann (Rose)
4812 Cannalte Andrew (Emily)
Diamondstein Wm (Rae)
4812 Rubin Raymond (Sally)
4814 Anderson C J (Esther)
Cohn Henry (Kate)
Goldberg Harry (Anna)
Levinson D M
Weiner L M
4815 Cohen Morris (Ida)
Rapoport Emanuel (Rose)
Witkin Jos (Clara)
4816 Elfman B J (Louise)
Lasky I A (Eliz)
Panitch Albert (Juanita)
Silver Chas (Amelia)
Swanson O H (Sonia)
4818 Bonnefoi W H (Lucille)
Nyquist Earl (Caroline)
Ricard D L (Mae)
4819 Metz F S (Rebecca)
4820 Seligman Abr (Anna)
Smith O W (Marion R)
Wetter O C (Mildred)
4821 Bernberg Isadore (Margt)
Triestar Nathan (Sarah)
4824 Satin Harry (Anna)
Schwartz Milton (Pearl)
Shloss Alex (Rosie)
Silverstein Morris (Anna)
Springer F J (Eliz)
4825 Goldstein Robt (Fannie)
Triester Isadore (Lena)
4826 Dorfman Irving (Pauline)
Hoffman David (Clara)
Wold Harry (Jennette)
4827 Levine Jos (Sophie)
Patlik Berg (Rose)
4828 Beck Abr (Rose)
Goldberg David (Hattie)
Scarr Mary Mrs
Vinik Benj (Rose)
4829 Vacant
4830 Goldsmith Louis (Anna)
Shoenberger Wm (Bertha)
Trilling David (Gussie)
Turek Jos (Jennie)
Zuckerman Mollie Mrs
4831 Root Abr
Weinger Nathan (Florence)
4832 Beitscher Rudolph (Elsie)
Slavik Herman (Kate)
4833 Jacobs A F (Beckie)
Newman C H (Jennie)
4836 Konefsky Abr (Anna)
Prince C S (Rose)
4837 Dorfman Aaron (Anna)
Pollak Julius (Frieda)
4838 Schnaro Geo (Anna)
Slave Saml (Gussie)
4839 Linsky Goldie Mrs
Shanrie Harry (Rose)
4842 Noonan Chas (Eliz)
Ostrom Harry (Esther)
4843 Agel Saml (Jean)
Machinsky Michl (Fannie)
4844 Noddin D H (Helen)
4845 Bernstein Harry (Bello)
Rosenblatt Leon (Minnie)
4848 Cranz C F
4849 Ladenson Nathan (Bertha)
Siegel Morris (Anna)
4850 Morris R R (Eliz)
4853 Mizell Harry (Alma)
Krasnow Nathan (Marie)
4857 Carlson M J (Clara)
Geistel H J (Eva)
Grant Jacob (Sophia)
LaSeelle W S
Porwancher Isadore (Edith)
Wentstrom Albert (Ruth)
Wolfson Isaac (Tillie)
Ainslie intersects
4900 Epstein Saml (Bertha)
Silver Albert (Anna)
4901 Janeck G A (Nora)
Pentik Herman (Fannie)
Schneider H M (Mary)
Simmons E N (Beatrice)
4903 Horwitz Benj (Sidel)
Lampert Harry (Lena)
Zadwick Louis (Salvia)
4904 Mandel Saml (Edith)
Miller H A (Eva)
4906 Reubin Chas (Flora)
Stein H S (Louise)
Wekster Max (Eva) ⓞ
4907 Alpert Gustave (Lillian)
Klein Nathan (Sarah)
Wish Morris (Sarah)

Main Menu

PRINTING — FACSIMILE LETTERS — TYPEWRITING — ADDRESSING — FOLDING — ENCLOSING — MAILING — MAILING LISTS

ESTAB. **CHICAGO ADDRESSING COMPANY** 1887

WABash 4561 — 720 SOUTH DEARBORN STREET, CHICAGO — WABash 4561

AVERS AV N—Contd

4909 Kaplan Henry (Celia)
Markin Jacob (Sarah)
Stein Henry S
4910 Hansen Theo (Olive)
Mironiar F A (Julia)
4912 Vacant
4913 Blenn L L (Mary)
Brann Louis (Mary)
Kindberg W L (Emily)
Schoenberg Nathan (Marion)
Stern Benj (Dorothy)
4914 Duboff Louis (Clara)
Jacobson Harry (Katie)
4915 Feinson Henry (Fannie)
Friedman Wm (Jane)
Kaso J G (Laura)
Kreisel Abr (Frances)
Levy Pearl Mrs
Mayers Jos (Rose)
Milliner Meyer E (Bessie)
Rosen Jos (Bertha)
4916 Fritzen Max (Rose)
Kayne Nathan (Anna)
4917 Klein Morris (Anna)
Sinuofsky Max (Rose)
Sparer Max
Weigel Albert (Laura)
4920 Ebstein Jean (Sara)
Jenkins Max (Sarah)
4921 Braver Saml (Rose)
Goldberg Sam (Bessie)
4923 Seltzer Isdore (Gladys)
Tapper Louis (Julia) contr
4924 Holm E J (Myrtle)
Wolf Philip (Rose)
4925 Hainsohn Nathan (Anna)
Melinch Saml (Bessie)
Rosenstein Jacob (Irene)
Rosenstein Jos (Fannie)
4926 Fiedler J G (Caroline)
Schmidt G F (Anna)
4929 Vacant
4931 Conner Morris (Hazel)
Leavens R C (Hildegarde)
Lipstick Saml (Selma)
Pollan Sarah Mrs
Sparks Ralph (Cecelia)
4933 Reiffel M I Dr (Ethel)
Rosenblum Solomon (Sarah)
Lask Jacob (Edith)
4939 Kenelpp H L (Hazel)
4941 Odegaard A J (Alice M)
4945 Dembinsky A A (Ida A)
4947 Genser Aug (Olga) ⓞ
4951 Paulson C A
4955 McLain E M
4957 Turner E H ⓞ

Argyle intersects

5007 Ryan J D (Juliet) ⓞ
5011 Clark Martha W
5014 Ledene W J (Minnie)
5015 Port R H (Rose)
5016 Felsenfeld Esther Mrs
5018 Craig W H (Isabelle) ⓞ
5119 Joffe N A (Anna M) ⓞ
5020 Sherden A T (Lillian) ⓞ
5023 Olson C W (Hildur) ⓞ
5024 Siewert Chas
5026 Scholl C L (Adeline)
5027 Weiss J J (Jean) ⓞ
5030 Portman Jacob (Clara)
5031 McCormick Anna Mrs
5032 Leider J H (Irene)
Passoway Alex (Jennie)
5033 Fishman Frank (Rose D)
5034 Eisner Louis (Ida)
Loeffel J T (Rose)
5038 Slovick Saml (Eva) ⓞ
5039 O'Rourke M J (Cecelia)
5040 Mockler T C (Anna) ⓞ
5044 Kalemaris Geo (Orania) ⓞ
5046 Sopkin Isadore (Eliz)
5047 Stein Anna Mrs ⓞ
5049 Chernyh Chas
5050 Deutsch Max (Malvine)
5054 Tholke W F (Maymie) ⓞ
5056 Bill Martin J (Marie) ⓞ
5057 Marie John P (Albertine)
5059 Rasmus C D (Myrtle)

Carmen av intersection

5101 Currier F F
5106 Glabazna Rudolph (Anna)
Hayman Edw (Mollie)
5107 Sawyer F G (Della)
5108 Brown Isadore (Soni)
Langhaus M J (Sylvia)
5110 Burke J J (Mary)
Hopin Timothy (Margt)
5111 Rohl R C (Anna) ⓞ
5114 Friedman Edw Rabbi
Newman Solomon (Bertha)
5116 Fishman Aaron (Fannie)
5120 Grossman Adolph (Dorothy)
Weiss Benj (Rae)
5122 Topper Alex (Fannie)
Roth S M (Goldie)
5126 Lubin Louis (Ethel)
5128 Cohn Herman (Nina)
Wechsler Jacob (Rae)
5132 Leider Adolph (Irene)
Nagle Gustave (Emma B) ⓞ
5134 Becker S E (Jean)
5138 Nelson A T (Dorothy)
Nelson H A (Caroline)
5140 Goodchild F J (Margt)
5155 Eugene Field Park

AVERS AV S (WD and L)—From 3837 W Roosevelt rd south to 3832 W 55th

W Roosevelt intersects

1207 Belgrade Jos (Dorothy)
Drozen Isadore (Rose)
Feinberg Nathan (Sarah)
1209 Golden Morris (Rose)
Greengard Jos (Sophie)
Sinrstein Jos (Anna)
1212 Basil Shacry (Rosa)
Holz Jos (Edith)
1213 Bardige David (Sarah)
Blumenfeld Abe (Rose)
1216 Meyers A H (Rose)
1217 Miller Edw (Ida)
Radove A S (Rose)
Slowsky Philip (Ida)
1218 Riordan Danl (Margt)
1219 Brooks Harry (Mildred)
Clar Louis (Rose)
1220 Koven B M (Rose)
1221 Brooks Morris (Dorothy)
Flamm Allan (Rose)
Katz Jacob (Sarah)
1224 Brownstein Louis (Anna)
Glassman Jos (Anna)
Kerns Jacob (Rose)
1225 Behr Isadore (Mary)
Brand Isadore (Anna)
Spector H Mrs
1226 Schacter Morris (Molly)
1227 Brand Morris (Mary)
Cohen Edw (Sarah)
Spector Harry (Rose)
Stein Sam (Rose)
Wortell Albert (Mary)
1228 Astrahan Louis Rev (Rachel)
Berman Morris (Rose)
1229 Glickman Louis (Sadie)
Shulman Sam (Ida)
1230 Cooperman Benj (Mildred)
Feinstein Edw (Rose)
1231 Braun Harry (Rose)
Owsiany Max (Minnie)
Temkin Harry (Sadie)
1234 Liebross Wm (Anna)
Unuell Jos (Ida)
1235 Drobkin Albert (Sarah)
Korn Jacob (Rose)
1237 Spritz Saml (Minnie)
Fidelman Jos (Anna)
1238 Bernstein Meyer (Rose)
Feingold Carl (Esther)
Platt Saml (Ida)
1239 Plotnick Hymen (Rose)
Stockal Isadort (Molly)
1240 Matis Meyer (Rose)
Resnick Harry (Ida)
1241 Gallay Hyman (Rose)
Pollack Harry (Mary)
1244 Cohen Ben (Mildred)
1245 Sclonik Alex (Rose)
1246 Blumberg Louis (Josephine)
Frishman Harry (Rose)
Scherfman Sam (Anna)
1247 Borowsky Isadore (Sarah)
Grossman Sam (Rose)
Jacobson Chas (Rose)
Jacobson Louis (Mary)
Rosenbaum Carl (Molly)
Slavin Jos (Sadie)
1250 Altman Philip (Molly)
Rosenberg Jos (Ida)
1251 Burrows Jos (Rose)
Seldner Jacob (Sarah) gro
1253 Axelrod Saml Dr (Rose) phys
1254 Donenberg Max (Sarah)
Meltzer Albert (Anna)
Schwartz Nathan (Edith)
1256 Slutzky Morris (Ida)
Solbel Saml (Rose)

W 13th intersects

1300 Randall Benj (Beckie)
Wittner Sidney
Winer Nathan (Jessie)
1301 Henikoff Reuben (Sarah)
Sloterow Bernard (Rose)
1302 Randell Bernard (Mary)
Weinberg Nathan (Sarah)
Whitney Sidney (Rose)
1303 Brown Nathan (Mary)
Finkel Sam (Sarah)
1304 Carniol S L (Louise)
Leantt Ben (Sadie)
Patinukin Aaron (Rose)
1305 Herman Morris (Sarah)
Zelikoff Martin (Julia)
1306 Hackfield H J (Esther)
1308 Friedman Jacob (Esther)
Moschill Louis (Sarah)
Wolf Harry (Rose)
1310 Niedorf Jake (Rose)
Rabishaw Harry (Mary)
1311 Glickman Hyman (Rose)
Rossman Albert (Clara)
1314 Friedman Saml (Rose)
Starfield L A (Dina)
1315 Ilsen Harry (Sadie)
Ruttedge Jas (Lucille)
1317 Abrams Saml (Julia)
Horwitz Jacob (Rose)
1318 Levin Nathan (Sarah)
Robinson Jos (Jeannette)
1319 Fererg Wm (Marian)
1320 Jiganti Anton (Cormella)
1321 Berman Harry (Ida)
Stein Albert (Rose)
Greer Harry (Pearl)
1322 Joffe Harry (Rose)
1325 Bernstein Harry (Rose)
Yoglovsky Isadore (Sarah)
1326 Freeman Harry (Sarah)
Gorsh N A (Mary)
1327 Braseman David (Rose)
Gold Saml (Ida)
1328 Glickman Harry (Rose)
Kamenier Jos (Frances)
Memchausky Morris (Sarah)
1329 Bernstein Harry (Rose)
Galvanter H J (Ida)
Magidsohn Philip Rev (Rachel)
1330 Frost Frank (Mildred)
Meyers Bernard (Mary)
Seeman Albert (Rose)
Shapiro Louis (Ida)
1331 Altschuler Morris (Freda)
Block Albert (Mary)
1332 Chez Philip (Sonia)
Greenberg Saml (Rose)
1333 Arsnofsky Morris (Rose)
Goldman Bernard (Sophie)
1336 Isaacson Sholom Rev (Rebecca)
1337 Linn Harry (Elenor)
1338 Adelman Morris (Sadie)
Drachler Morris (Rose)
1339 Lefkowitz Isaac (Sarah)
1340 Joseph Isaac (Sarah)
Rosenthal Meyer (Lillian)
Rosenthal Morris (Rose)
1342 Miller Louis (Dora)
1343 Picker Harry (Fanny)
Rubin Jacob (Sarah)
Silver Harry (Rose)
1344 Heller Jos (Ida)
1347 Freedman C H (Rose)
Moskaw Harry (Sarah)
1348 Rubin Morris (Mary)
Witte A P (Rose)
1350 Abramoiel Harry (Louise)
Feld Saml (Sarah)
Ginsberg Simon (Rose)
Rose Jack (Mary)
Tannenbaum Louis (Rose)
1351 Johnson Jos (Clara)
Reichard Jos (June) lddg contr
1352 Kreshoner Max (Rose)
1355 Abbel Maurice (Esther)
Kutra Jos (Mary)
1356 Saplitzky Simon (Jennie)
1358 Endless Wolf (Sophie)
Hoffman Irwin (Rose) phys
Komincky Morris (Mary)
Zinne Sam (Leah)
Zisoff Isadore (Sarah)
1359 Goodman Nathan (Sarah)
Vishny M H (Mary)

W 14th intersects

1405 France Nathan (Lena) ⓞ
Rosen Hyman (Sylvia)
1407 Blinder Harry ⓞ
Jarosky Jacob (Rose)
Lipshitz Albert (Fannie)
1408 Goldman Harry (Esther)
Margolis Herman (Nettie)
Shyman Sidney (Fay)
1409 Jacobson Jennie Mrs
Gordon Harry (Ruth)
1410 Greenberg Abr (Bertha)
Hwend Benj (Esther)
Rotter Jos (Bertha)
1414 Slutzky Jos (Ida) ⓞ
Arenstein Leopold (Pauline)
Rothschild Saml (Ann)
Shapiro Benj (Dora)
1416 Belofsky Saml (Jennie) ⓞ
Baich Saml (Dora)
Onick Annie Mrs
Schnitzer Meyer (Rose)
Steellman Louis (Anna)
Weiner Morris (Sella)
1419 Adelman Harry (Ethel) ⓞ
Geller Todros (Olga)
Smutok Max (Etta)
1420 Campbell Harry (Cath)
Vos A J (Henrietta)
1421 Zuken Morris (Goldie) ⓞ
1422 Harris Jacob (Bessie) ⓞ
Sweet Jacob (Sarah)
1423 Boehm Geo (Henrietta)
Urbanek C A (Clara)
1424 Zahn Abr (Bella) ⓞ
Auerbach A H (Fannie)
Endler Sarah Mrs
1426 Corenson Abr (Anna)
Lamac Jos (Kate)
1427 Aronson Sarah Mrs
Mallach Ephriam (Rose)
1430 Weinger Saml (Sarah) ⓞ
Cohen Harry (Goldie)
1431 Dubausky Louis (Julia) ⓞ
Foss Saml (Dorothy
Levy Sol (Dorothy)
Portman Harry (Freida)
Saltzman Saml (Rachel)
Skolnik Louis
1433 Dobrin Harry (Ida) ⓞ
Boardacoff Edith Mrs
Boznansky Kate Mrs
Fletcher Louis (Bella)
Snider Saml (Rebecca)
1434 Kapulsky Simon (Goldie)
Lessitz Harry (Dora)
1436 Hyman Solomon (Kate)
Shofield Michl (Sarah)
Waniata Frank (Leona)
1437 Spielman Nathan (Bessie) ⓞ
Opper Morris (Rose)
Vollen Jacob (Celia)
1439 Goldberg Simon (Hannah) ⓞ
Silverman Wolf (Diana)
1440 Fingerman Meyer (Mollie)
Sherman Abr (Gladys)
1440 Taradash Morris (Sarah)
1442 Gucrevitz Max (Anna) ⓞ
Gold Louis (Lena)
1443 Prazan Frank (Anna) ⓞ
Ricker Theo (Julia)
1444 Smulevitz Morris (Annie) ⓞ
Kesselman Abr (Eva)
1445 Adler Abr (Rachel) ⓞ
Pinchewsky David (Esther)
Kravitz Rubin (Rosy)
1446 Bucezinsky Philip (Julia)
Margolis Saml (Bella)
Miller Harry (Belle)
Stashkin Rose Mrs
1449 Arlransky Louis (Sarah) ⓞ
Elrod Benj
Ginker Morris (Dorothy)
1450 Berman Adolph (Lena) ⓞ
Miller Harry Z (Lillian)
1451 Goldstein Jos (Rose)
Schwartz Max (Mollie)
Sider H L (Ida)
Zatz Saml (Beckie)
1453 Harris Robt (Lena) ⓞ
Itscovich Louis (Rose)
Lifshitz Jos (Fannie)
Rosenberg Anna Mrs
1455 Richman Leopold (Rose)
Roseman David (Katie)
Solovitzky Saml (Minnie)
Usem Clara Mrs
1456 Kohn Sigmund (Clara)
Pozen Mary Mrs
1458 Cooper Isidore (Bessie)
Landerman Nellie Mrs
Oglander Minnie Mrs
1459 Blum Saml (Esther)
Dobin Freeda Mrs

W 15th intersects

1500 Green Harry tailor
Klitzky David (Gussie)
Miller Oscar (Beckie)
1501 Eisenberg Jos (Sarah)
1502 Rosen Max (Rose) ⓞ
Gelfend Saml (Bessie)
Kapsa Jean Mrs
Schwartz Ida Mrs
Sklar Meyer (Dora)
Widlevitz Max
1503 Frishman Morris (Lena)
Gottloeb Jos (Rose)
Lewis Yetta Mrs
Retsky H C (Jennie)
1506 Kramer Rachel Mrs
Podolsky Saml (Sarah)
Telchner Leopold (Bertha)
Williams Morris (Jennie)
1507 Biegman Morris (Mary) ⓞ
Finnerman Louis R (Doris)
Katz Isaac
1509 Sturl Allan (Laura)
Buxbaum Max (Lena)
Cherry Louis (Clara)
Landers L W (Elsie)
1510 Goldstein Morris (Edith)
Horwitz Abr (Rose)
Levin Barnett (Goldie)
Newman Eli (Sarah)
1511 Katz Rubin (Molly) ⓞ
Freeman Saml (Mary)
Friedman David (Molly)
Lasser Julius
Rome Mary
Satin Louis (Anna)
1512 Grudsky Robt (Helen)
Guskin Henry (Margt)
Leifer Wolf (Ida)
Schwartz Saml (Rose)
Whitken Morris (Tillie)
Zolt Louis (Annie)
1514 Adler Isidore (Mary)
Halpert Rebecca Mrs
Hershenhouse Harry (Bessie)
Lazow Jacob (Ruth)
Price Eli (Esther)
1515 Cholden Harry (Fannie) ⓞ
Corenson Celia Mrs
Feinberg Isidore (Belle)
Potock Saml (Rebecca)
1517 Danields Walter (Anna) ⓞ
Kain Edw (Agnes)
Orsic Jos (Anna)
1518 Bender Louis (Bessie)
Kass Pearl Mrs
1520 Borchevsky Harry (Dora)
Borchevsky Isidore (Rose)
Butterman Saml (Bessie)
1521 Berger Morris (Rose)
Dubov Jacob (Bertha)
Levin Nathan (Fannie)
Luckman Harry (Clara)
Waltensky Frank (Dora)
1522 Press Harry (Sarah) ⓞ
1522 Bender Saml (Blanche)
1523 Cohen Jos (Goldie)
Gassin Emanuel (Julia)
Kubernick John (Mary)
Lipsey Abr (Jennie)
Stolki Harry (Helen)
Swerdlow John (Eva)
1524 Cohn Nathan (Mary)
Lefstein Morris (Rose)
Meyers Chas (Rose)
1525 Rosenberg Benj (Mary)
Seide Philip (Esther)
1527 Salotnick Saml (Rose)
Weinberg Morris (Rose)
1528 Morris Louis (Minnie) ⓞ
Johnson Edw (Suzie)
1531 Stein Rebecca Mrs ⓞ
Ferstein Saml (Etta)
Jamison Paul (Mary)
Katz Rebecca Mrs
Ledowsky Morris (Eva)
Poltman Jacob (Esther)
Rothberg Jos (Sophie)
1533 Ginsberg Gabriel (Rebecca)
Gross Simon B (Gertrude)
Lazarovitz Morris (Fannie)
Leites Ralph (Sonia)
Levine Abr (Bessie)
Sternberg Alvin (Jennie)
1535 Friedland Fred (Lilly)
Liss Walter (Rava)
Nelson Jacob (Bertha)
Radonriselsky Jacob (Lillian)
Share Martin (Dora)
Siegel Raymond (Dorothy)
Weinstein Hyman (Libbie)
1537 Berke Morris (Fannie)
Gablowich Saml (Nellie)
Krakow Frank (Eva)
Maslowsky Alex (Pauline)
Simon Jacob (Esther)
Tarsch Wm (Molly)
Weiss Carl (Rebecca)
1539 Vacant
1541 Vacant

W 16th intersects

1601 Brozosky Jacob (Rose) delicatessen
1603 Katz Jos (Eliz)
Zucker Saml (Sara)
Malkin Jacob
1607 Bernstein Nathan (Sophia)
Cohen John H (Dora)
Magnet Harold (Sophie)
Olenick John (Reba)
Zolt Morris (Yetta)
1608 Finer Saml (May)
Katz Jos (Rebecca)
1611 Begum Rachel Mrs
Grais Nathan (Rose)
Hackman Mandel (Rose)
Handler Morris (Ida)
Hoffman Jacob (Pearl)
Rosen Rebecca Mrs
1613 Bernstein Abr (Helen)
Fish Jacob (Martha)
Klat Jos (Rose)
Meklir Harold (Esther)
Rosenzweig Leon (Jenny)
Turetsky Wm (Gussie)
1616 Wm Penn School
1617 Diem Theo (Frances)
Glass Jacob (Bessie)
Greenberg Saml (Anna)
Joseph Saml (Bertha)
Slookin Jos (Rose)
Tuchman Saml (Alice)
Walitz Abr (Pauline)
1619 Dagovitz Morris (Anna)
Gorshberg Morris (Sarah)
Katz Benj (Fanny)
Rubinsky Wm (Anna)
Sherman John (Clara)
1621 Greenson Max (Fannie) delicatessen
1625 Freiman Isaac (Ida)
Gottlieb Saml (Esther)
1627 Becklin Edgar (Martha)
Desort Geo (Marie)
1629 Kaplan Abr (Ida)
1631 Dessent Harold (Sylvia)
Dubosky Jacob (Lillian)
Finklestein Louis (Goldie)
1633 Berman Jos (Molly)
Linker John (Marie)
Matzkin Maxwell (Sarah)
1636 Frankenstein Saml (Sophie)
Neiman Jacob (Martha)
1637 Mellach Michl (Fay)
Steinberg Saml (Bella)
Vision Nathan (Mary)
Heilig David (Bertha)
1640 Rothbarth Jacob (Fanny)
Weinberg Isadore (Rose)
1641 Levin Roland Mrs
1643 Bernstein Saml (Rose)
Fisher Morris (Lotty)
Gold Jos (Sophie)
Handlestein Mary
Hightman Harold (Goldie)
Langer Solomon (Bessie)
1644 Hubal Frank (Barbara)
1647 Freeberg Gustav (Margt)
Kite Julius (Goldie)
Leibundguth Lillian Mrs
1648 Cohn Jacob (Anna) ⓞ
Lifshitz Alex
Smith Morris (Rose)
Smith Simon
1649 Cohen Morris (Lillian)
Labinger Jos (Tilla)
Levin Benj (Bessie)
Spiller Harold (Rose)
Weiner Jos (Rose)
1650 Smerken Saml (Thila)
Sobeel Harold (Anna)
Sobeel Meyer (Goldie)
Zodin Robt (Anna)
Bernstein Sarah Mrs
Less Jos (Ida)
1653 Lazar Jacob (Anna)
1654 Feigenbaum Louis (Mary)
White Maxwell (Esther)
1655 Kostka John (Laura) ⓞ
Staidl Jos (Grace)
1658 Caplan Rose
Levy Abr (Fanny)
Singer Philip (Frieda)
1659 Graber Harold (Sarah)
Omlinsky Saml (Dolly)

W 18th intersects

1804 Launer Jos (Hannah)
Sarzala Jos (Elsie)
1808 Greenspoun Geo (Esther)
Novak Jacob (Dora)
1809 Brown Mandel (Tena)
Gross Morris (Dora)
1810 Boldberg Meyer (Minnie)
Rohm Louis (Anna)
1811 Krasner John (Sadie)
1812 Berman Saml (Fanny)
Daniels Adolph (Esther)
1813 Vacant
1814 Rose Saml (Martha)
1815 Brandes Harold (Cath)
Feldman Rudolph (Etta)
Feldman Saml (Rose)
Goldenson Peter (Goldie)
Kahan Milton (Dora)
Lipsky Harold (Ida)
1816 Berman Saml (Fanny)
Daniels Arth (Esther)
1818 Witkovsky Fishel (Ida)
1817 Luskin Louis (Rose)
Posner Louis (Mary)
1819 Melowsky Bores (Molly)
1821 Lashman Morris (Elsie)
1822 Brimm Jacob (Anna)
1823 Garland Maxwell (Rose)
Welter Frank (Lillian)
1826 Belonsky Harry (Cecelia)
Binder Louis (Rebecca)
Gertler Kathleen
Rodgers Wm (Marie)
Simon Harry (Esther)
1827 Newman Benj (Matilda)
Ross Victor (Anna)
1828 Feldman Harry
Jacobson Abr (Ethel)
Landsberg I M
1829 Fox Abr (Sophie)
Milstein Morris (Rose)
Slate Harry (Esther)
1930 Marvich Jacob (Dora)
Pavey Harry (Goldie)
Pavey Harry jr (Eliz)
1831 Schnell Isaac (Rose)
1833 Glassner Abr (Sophie)
Lipman Saml (Ida)
Novack Abr (Bessie)
1834 Groenwald Wm (Anna)
Wulbert John (Rebecca)
1837 Lemberg Max (Betty)
Rismen Jos (Sarah)
Polsky Herman (Molly)
Sherman Morris (Sarah)
1838 Gordon Max (Eva)
Weinstein Jos (Milly)
1839 Keller Jas (Eleanor)
1840 Bolotin Abr (Helen)
1841 Brand Louis (Anna) produce
Schreier Morris (Rose)
Treenspoon Nathan (Anna)
1843 Vacant
1844 Alshansky Albert (Mary)
Fishman Leo (Eva)
Gordon Max (Jennie)
Iblatein Isaac (Uthas)
Kornblith Ella (Sarah)
Kovisky Alex (Fay)
Soloway Jos (Sara)
Weiner Jacob (Beatrice)
1846 Kaplan Benj (Rebecca)
1847 Perlman Bernard (Nellie)
Pearlman Jacob (Anna)
Skovronick Harry (Sophie)
1848 Blumenthal Michl (Eva)
Dinitz Meyer (Etta)
Everakes Harry (Bella)
Goldberg Hyman (Rachel)
Kantor Jos (Minnie)
1849 Waldron Patk (Margt)
1850 Berger Harry (Sara)
Glass Jacob (Bessie)
Glass Max (Rebecca)
1851 Bovilisky Frank (Sarah)
Glasser Saml (Rose)
Hackman Maxwell (Beatrice)
1852 Silverman Benj (Rose)
1853 Robinowitz Saml (Rebecca)
Schwartz Saml (Ida)
1856 Dickman Jos (Gertrude)
Levin Saml (Jennie)
1857 Janada Josephine Mrs
1858 Chavin Abr (Mary)
Finer Meyer (Rose)
Lotman Louis (Sophie)
1859 Vacant
1861 Faben Julius (Mary)
Seltzer Harold (Molly)
1862 Klein Jos (Dora)
Lav Jos (Anna)
Leon Hyman (Sarah)
1863-67 **Roland Apartments**
Bevenbaum Maxwell (Rose)
Feldman Julius (Sarah)
Feldman Morris (Rebecca)
Krause Jos (Jeanette)
Moline Adolph (Sophie)
Poticha Solomon (Bessy)
1866 Gamson Michl (Anna)
Lomberg Abr (Frieda)
1900 Eddy Howard (Anna) ⓞ
Knott J G (Eliz)
Wondra Edna Mrs
1901 Hoznos Jos (Rosie)
Meyer Kolman (Ella)
1904 Edelstein Eliz Mrs ⓞ
Wallach Morris (Anna)
1905 Windhauser Jas
Plachy Jas (Vlasta) ⓞ
1907 Barta W J (Cecelia) ⓞ
1908 Goldenberg Tobias (Sophia) ⓞ
Krasny Morris (Molly)
1909 Solio O J (Marie)
1911 Bitza Chas (Mary) ⓞ
1912 Sheade Wm (Edith) vending machs
Streicher Marcus (Laura)
1914 Sikyta J F (Mildred) ⓞ
Picha Rudolph (Edith)
1915 Knealy John (Eliz)
Sachs John (Bessie)
Sachs Leha mus tchr
1918 Storkan Jas (Marie) ⓞ
1919 Porwancher Harry (Anna) ⓞ
Porwancher Saml (Clara)
1922 Katz Jacob (Mary) ⓞ
Krieger Abr (Rebecca)
1923 Musil Frank (Anna) ⓞ
Dvorak Henry (Bessie)
1925 Zinser J M (Cath) ⓞ
Bauer Chas (Marie)

W 19th intersects

1927 Hodson Floyd (Gladys)
LeStronge Fred
Wells Lawrence (Anna)
1929 Bernaro Martin (Rose)
Goldman Jacob (Ethel)
1930 Binkley Robt (Mary)
Schachter Hyman (Sarah)
1932 McHugh J A (Agnes)
1933 Casey Owen (Anna)
Musialofisz Michl (Mary) ⓞ
1935 Behrens Max (Anna) ⓞ
1942 Hlavaty Frank (Helen)
Kennedy Saml (Mary)
1943 Matczynski Anton (Pauline) ⓞ
Louvar Jas (Louise)
1945 McGrath Thos (Josephine)
1947 Cribben J F (Lillian)
Jackman Nora Mrs dsmkr
1950 Stachowiak Stanley (Antonette) ⓞ
Vacant
1951 Kvitek Rudolph (Josephine) ⓞ
Haberkamp J L (Emma)
1952 Slifka Frances Mrs ⓞ
1953 Zarobsky Barbara Mrs ⓞ
Claude C F (Rosemary)
1955 Thompson Augustin (Eliz)
Weiner Hyman (Gertrude) ⓞ
1957 Berman Saml
Bliss Geo (Ella)
Keegan Thos (Stella)
Philips Roy (Cath)
1958 Laadt Anton
2101 Brown Annie Mrs ⓞ
Sloan Thos (Margt)
2102 Kralovec John ⓞ
2105 Walsh Martin (Viola)

AVERS AV S—Contd

2107 Turovitz Ida Mrs ⓞ
Cantor Irving (Rose)
Hirsch Harry (Rose)
Rolandelly Della Mrs
2112 Yaskierny Jos (Josephine) ⓞ
Kostka Henry

Ogden av intersects

W 22d intersects

2205 Rutledge Eug (Mary)
Scelze R G (Mary)
Wolny John (Mary) ⓞ
2214 Pelikan Louis J (Anna) ⓞ
Jordan Albert (Anna)
2215 Lang Michl (Lillian) ⓞ
Fikar F J (Antoinnette A)
Volght Max (Ellen)
2217 Adcock C A (Ruth J)
Bidwell Jos (Angeline)
Horesovsky John (Mary)
2218 Berg Bruno (Anna) ⓞ
Curry T M (Agnes E)
Kozial Mary
2220 Kroll H W (Myrtle C)
Pavlus Paul (Susan) ⓞ
2221 Carmody Wm
2223 Morrenzin Wilhelmina Mrs ⓞ
Kranzkowsky Martha Mrs
Pilsl Fred (Josephine)
2224 Cuber Frances Mrs ⓞ
2225 Reilly Timothy M (Cath)
Cottrell Eliz Mrs
Thiele Louise Mrs
2227 Fridel Wm (Anna)
2228 Andryczejk John (Stella) ⓞ
Novak Mary Mrs
2230 Aegler A J (Jeanette)
Gugerty Edw (Helen)
2234 Zima Paul (Susan) ⓞ
2235 Clay Steph (Mary)
Whiting Chas (Emma)
2236 Houser Eliz Mrs
Houser F T (Bertha R)
2237 Craig Oscar (Cora)
Trepes A A (Bridget)
2240 Joyce M I (Mary E)
Zeman Walter (Nellie)
2241 Ford John (Mary A)
Robinson J H (Margt)
Shepherd Wm (Anna)
2242 Anstott Michl
2243 Curry Danl (Mary)
Shramek Frank (Christine)
2245 Gallagher P J (Mary)
Keating Jas (Cath)
Novotny Anthony (Mary)
2250 Pavlinek Steph (Anna J) ⓞ
Seebock F E (Irma)
2251 Hagerty John (Mary A) ⓞ
Sullivan Jos (Anna)
2252 Vacant
2253 Collins D T (Mary) ⓞ
Geraerty Jos (Irene)
2254 Caufield Patk (Nellie)
Piper A J (Helen M)
Ryer John
2256 Braun Cath Mrs ⓞ
2260 Masa Frank (Marie)
2315 Janata Frances Mrs ⓞ
Janata Frank (Rose)
2319 Zeman Jas (Blanch)
Pevitts E J (Louise)
2320 Koss Chas (Eliz) ⓞ
Peter Walter (Florence)
2321 Ciganich Mirko (Anna) ⓞ
Arko E J (Helen)
2322 Sveska Edw (Marie)
2325 Petran Frank (Marie) ⓞ
Kolar Anna Mrs
2327 Beyer Herman (Clara)
Kovarik Frank (Blasta) ⓞ
2328 Vacant
2330 Drnek Jas (Anna) ⓞ
Supena Steph (Bessie)
2331 Bambrige Emma Mrs
Hlousek Jos (Marie) ⓞ
2332 Kouppa Francis Mrs ⓞ
Zila Emil (Violet)
2333 Tregner Karel (Mary) ⓞ
Marek Jos (Frances)
2335 Falt Marie Mrs ⓞ
Grabarek Stanley (Alice)
2336 Pokorny Jacob (Bertha) ⓞ
Kovarik Emil (Emily)

W 24th intersects

2400 Hlava Chas (Josephine) ⓞ
2401 Sabath Emil (Ida)
2403 Mejdrich Mathew ⓞ
Oubram Edw (Rose O)
2404 Rider Chas (Emma)
2406 Swoboda Jos ⓞ
Lukes F C (Marie)
Plotz Anthony (Emily)
2407 Ciesla Geo (Madeline) ⓞ
2410 Vacant
2411 Kucera Jacob (Lillian)
Sevcik T F (Josephine)
2412 Slanec John (Mary) ⓞ
Kerbec B T (Tillie)
Lawhon L P (Lillian)
2413 Peterka J J (Anna) ⓞ
Glowing Raymond (Esther)
2416 Greger Leo (Agnes)
Halska Frank ⓞ
2417 Batista Jos (Mary) ⓞ
2418 Straka J J (Frances)
2419 Andel Robt (Josephine)
Novak Jas
Soukop Robt (Anna)
2422 Hammer Frank (Anna) ⓞ
Wruck H W (Bessie)
2423 Matus Chas (Anna) ⓞ
2424 Vacant
2427 Duda Frank (Marie) ⓞ
Kovacik Frank (Marie)
2428 Pihera Anna Mrs ⓞ
Peter Frank (Valasta)
2429 Novak Frank (Anna)
2432 Kacena Geo ⓞ
Mulec Jos (Bessie)
2433 Lerch Geo (Marie)
2434 Hanzlik Anna Mrs ⓞ
Holecek Anthony L (Mary)
2435 Smolik Jos (Margt) ⓞ
Holdmann Geo (Hertha)
2438 Beranek Frank (Anna) ⓞ
2439 Fara Josephine Mrs
Kosobud Wm (Anna)
Vales Albert (Mary)
2440 Soukup John (Theresa) ⓞ
Soukup Jas (May)
Wallen Albert (Beatrice)
2443 Dundacek Anthony (Barbra) ⓞ
Szkarprak Stanley (Sadie)
2444 Horky Michl (Kath) ⓞ
Livingston Roy (Mary)
Nikolny John (Agnes)
2445 Braun Wm (Barbra)
Chmelir Chas (Frances)
Skalicky Vladimir (Anna M)
Triska John (Barbra)
Zaloudek Vincent (Anna B)
2447 Vacant
2448 Lesak Marie Mrs ⓞ
Rezba G G (Otilia H)
2449 Chrastka Victor (Anna)

Main Menu

AVERS AV S—Contd
2450 Hrdlicka Anthony (Josephine) ⓞ
Blaha Edwin (Jessie)
Krakora Frank (Antoinette)
2451 Schreder Anthony ⓞ
Berkovec Frank (Anna)
Bruna Louis
2454 Bielecki Jos (Mary) ⓞ
Million Elmer (Jeanette)
2455 Havlic Otto (Eliz)
Moravec P J (Anastazia)
2456 Marhoul Frank
Taylor Geo (Alice)
2459 Kunstman M L (Bessie)
Pavlin Gustin (Julia) ⓞ
Shuman J L (Anna)
Stack J G (Constance)
W 25th intersects
2500 Kominek Edw (Mae H) ⓞ
Tourek G J (Elsie C)
2501 Hrabak John (Josephine) ⓞ
gro
2502 Janecek Jos (Anna) ⓞ
Haas Frank (Rose)
Terch Edw (Florence)
2505 Shobot Frank (Mary) ⓞ
Lacina Jos (Rose)
2506 Sierecki J M (Antoinette) ⓞ
Forman Wm (Anna)
2509 Raus Mary Mrs ⓞ
Kaspar Frank (Frances)
Marsalek Emil (Lilian)
2510 Kmen Louis (Anna)
Krajicek Jos (Anna)
2511 Valsa Cath Mrs ⓞ
Wohlraz W E (Kath)
2514 Siroky F J (Anna) ⓞ
Nootny J F (Leona)
2515 Wittner Frank (Antoinette) ⓞ
Tolar Jos (Mollie)
2516 Hametta Frank (Valeira)
Kalivoda Frank (Rose)
Zoubek Jos (Anna)
2517 Schuster Jos (Anna) ⓞ
Flaika Jos (Carolina)
2520 Kabat J G (Elisabeth)
Raiman O F (Lilian)
2521 Blattner Chas (Frances)
Mrazek Marie Mrs ⓞ
Vasak Geo (Beatrice)
2522 Kratky Frank (Libby)
Misek Henrietta Mrs ⓞ
2525 Vezensky E J (Abbie) ⓞ
Kroll G A (Mamie)
2526 Sverak Otto (Mary) ⓞ
Burran John (Emily)
2527 Stanek Anthony (Anna) ⓞ
Dwark Theresa Mrs
2530 Pechota J J (Josephine) ⓞ
Truhlar J H (Mary A)
2531 Cizek Frank ⓞ
Kutschko Gustav (Minnie)
Rousaar Mary A Mrs
2532 Pihera Jas (Jennie)
Podzemek Arnold (Helen)
Skulina Emil (Anna)
2533 Koreiko Anthony (Marie)
Novotny Frank (Bessie)
2536 Benes Anna Mrs ⓞ
Sunday John (Matilda)
2537 Holezak Louis (Josephine) ⓞ
Holezak Louis jr (Anna)
2538 Eminger A F (Helen) ⓞ
Mrizek R J (Ella)
2539 Krasny Jos (Anna) ⓞ
Bachal Alvin (Anna)
2542 Hobart Jos (Mary) ⓞ
Klapka J J (Mary)
Pelc Louis (Rose)
Stanek Jos (Mary)
2543 Burger Henry (Mary) ⓞ
Burger E S (Agnes)
2546 Beranek Frank (Bessie)
Haas Richd (Anna)
Hanzl G C (Rose)
Voberek Thos ⓞ
2547 Skuller Adolph (Frances) ⓞ
Kovarik Kath Mrs
W 26th intersects
Vojak John (Anna)
2556 Frahm Louise
2603 Vacant
2605 Vyduna Tead barber
2606 Vacant
2607 Twenty Sixth Street Sheet Metal Works
2608 Bufka Jos tailor
Tuma Marie chiropractor
2612 Benetka Louis (Marie)
Fencl Emil (Bessie)
Snajde Jos (Anna) ⓞ
2613 Chudaba Jas (Marie) ⓞ
Tichy Chas
2614 Novak Louis (Emma)
2617 Nielsen Niels (Bessie) ⓞ
2618 Zenisek Frank (Mary) ⓞ
Slamecka Caroline Mrs
2619 Smitzer Jas (Margt) ⓞ
Jiral Edw (Anna)
2620 Urbanek John (Ann) ⓞ
2621 Kuba Jos (Eliz) ⓞ
2622 Kotrbaty Jaroslav (Alma)
Pekarek Jas (Mae)
2624 Zbornik Jos (Marie)
2625 Hallar Jos (Marie) ⓞ
Uher Alphonse (Cath)
2628 Skriner Matthew (Rose)
2629 Kruby Chas (Anna)
Tumpach Jos (Margt)
2631 Svoda Jos (Anna) ⓞ
Kadlec Jos (Hermine)
Predovic Peter (Marie)
2632 Vanarka John (Martha) ⓞ
2634 Milton Chas (Grace)
Roberts Geo (Mabel)
Vlasaty Jas (Christina)
2635 Kotapis Frank (Cath) ⓞ
Andrews Emil (Filmena)
2637 Vovruska Jos (Mary) ⓞ
Vitek Louis (Helen)
2638 Boucek Jos (Mary) ⓞ
Cemper Jos (Mary)
2640 Diblik Jos (Mary) ⓞ
2641 Karasek Jas (Clara)
Triska Anton (Antonia)
2643 Linhart Lawrence (Bessie) ⓞ
Seider Anton (Bertha)
2644 Suddic John (Caroline) ⓞ
2646 Had Frank (Annie)
2647 Maladek Jacob (Louise) ⓞ
2648 Vratny Bohumil (Mary)
2650 Krose Jos (Anna)
2651 Slamecka Jos (Barbara) ⓞ
2652 Dvorak Anna Mrs
2654 Louda Jos (Caroline)
2655 Pechous Frank (Anna)
2659 Koucky Jos (Mary) gro
2700 Hubeny Jeremiah (Marie) ⓞ
meats
2701 Hosna Mary Mrs ⓞ
Dobesh Frank (Mary)
2703 Liska Jas (Eliz) ⓞ
Pavel Walter (Marie)
2704 Bicek Laddie (Helen)
Jindra Rudolph (May)
2705 Smith Frank (Anna)
2708 Rimnac Jos (Bessie)
2709 Musich Leopold (Eliz) ⓞ
Svoboda Frank (Alice)
2711 Vicka John (Josephine)
2712 Lorr Cath Mrs ⓞ
Fencl Jos
Kubelka Frank (Genevieve)
Lorr Edw
2713 Glick Anton (Marie)
Vidor F A (Mary)
2714 Kolar John (Anna) ⓞ
2715 Berguer Virgil (Mary)
2717 Buchta John (Mary)
Simon Cyrill (Frances)
2718 Hazucka Rudolph (Lydia)
Kerby W W (Eliz)
Sims Jos (Helen)
2720 Capek Anton (Emily)
Faltys Jeremiah (Marie)
Votava Edw
2721 Vacant
2723 Bicek Mary Mrs ⓞ
Kauba Peter (Antonia) ⓞ
2724 Prochaska Frank (Josephine) ⓞ
Kolarik John (Mary)
Srp Robt (Alice)
2725 Dolezal Chas (Victoria)
2727 Dolezal Antonie Mrs ⓞ
Doll Jas (Bessie)
Turek Frances Mrs ⓞ
2728 Kostelec Michl ⓞ
Scholz Arth (Vera)
2729 Vacant
2730 Dumbak Frank (Helen) ⓞ
2732 Jedlicka Marie Mrs
2733 Bartos Rudolph (Barbara)
2734 Blaka Marie Mrs
Soyak Paul (Jewel)
2735 Novacek Jas (Mary) ⓞ
Turek Jos (Elsie) ⓞ
2736 Hobsek Anton (Cath)
Soukup Bohumil (Marie)
2737 Vacek J C (Anna) ⓞ
2738 Novicha Jas (Anna)
2740 Hrubes Anton (Louise) ⓞ
2741 Placek Alois (Frances) ⓞ
Morabee L J (Stefanie)
2743 Smetana Mat (Rose) ⓞ
Petsos Peter (Anna)
2746 Victorin Jos (Mary) ⓞ
Podhola Jos (Anna)
2747 Nemecek Mathew (Annie) ⓞ
2750 Koreitko Jos (Rose)
2752 Pristupinsky Otto (Blanche)
Ruzek Rose Mrs
2753 Kvasnicka Jas (Rose) ⓞ
Polacek John (Emma) ⓞ
Rocen Laddie (Josephine) ⓞ
2759 Martin Leo (Mary)
Skach Jos ⓞ
Smid Rudolph (Marie) ⓞ
gro
Zapalik Frank (Mary) ⓞ
2800 Cizek Jos (Sadie)
2801 Ricar Ludwig (Frances)
baker
2802 Zeman Frank (Frances) ⓞ
Hladik Frank (Mary)
2803 Novacek Emil (Emily)
Rock Jos (Anna)
2806 Hromadka Jos (Mary)
Stemsky Geo
2807 Albrecht Jas (Marie)
Fuka John (Aloise)
2808 Sudol Frank (Emma)
2809 Proksa Paul (Anna)
Stary Wm (Rose)
2810 Johannes Jos (Sofie) ⓞ
Turecek Chas (Mary)
2811 Krizek Frank (Bernice) ⓞ
Paroubek Anna
2812 Ruzek Anna
2814 Kouba Frank (Philomena)
Kouba John (Emily)
2815 Kopta Aug (Theresa)
2817 Janda Rudolph (Rosie) ⓞ
Denemark Jas (Emily)
2820 Petcara Jos (Mary)
2821 Sladek Frank (Mildred) ⓞ
Krakora Jerome (Anna)
2822 Nesvacil Frank
2823 Kriz Jos (Anna) ⓞ
Martin Frank (Rose)
2825 Cernoch Bessie ⓞ
Marinec Anton (Frances) ⓞ
2826 Prochaska Jas (Mary)
Skaloud Bessie Mrs
2827 Flaska Jas (Mary)
2829 Uher Jas (Lizzie)
Maresh Jos (May)
2833 Kovarik Alois (Frances) ⓞ
Maresh Jos (May)
2834 Jonesike Walter (Mary)
Murfinski Joe (Rose)
2835 Popelpa Chas (Antoinette) ⓞ
Bezek Chas (Anna)
2836 Dvorak Wm (Elsie)
Neosimal Frank (Anna)
2837 Matousek Chas (Julia) ⓞ
2838 Schwab Jeremiah (Mabel)
Siechta F J (Blanche) ⓞ
2839 Rohozka Bertha
2840 Kevton Frank (Sylvia)
2841 Vacant
2842 Vesecky Bros tailors
2843 Stanek Frank (May)
2845 Kriegseis Jas (Annie)
Sobek Jas (Frances)
2846 Samec Anton (Betty) ⓞ
2850 Belwachs Anna Mrs ⓞ
2852 Kamis Jacob (Barbara)
Zeleny John (Mary)
2853 Novak Peter (Marie) milk dealer
2855 Fruhauff Jos (Mary) meats
2856 Komrska J F (Bessie)
Macha Laddie (Beatrice)
2858 Lorr Mary Mrs dry gds
2859 Bizek Jos (Alois) restr
2918 Smolinski Casimir S (Sophia)
3001 Tripena Jos (Frances) gro
3002 Benes Anna Mrs
3003 Bauer Jas (Mary)
Porkorny Wm (Mary)
3007 Hosek Frank
Fiala Geo (Jennie)
3008 Blonsky Frank (Louise)
Kratochvil Anton (Marie)
3009 Weinberg Henry ⓞ
Weinberg Harry (Genevieve)
3010 Reimer B J (Susan)
3012 Serny Jos (Jennie)
3013 Slansky Frank (Anna)
3014 Danek Edw (Helen)
Kravenek Geo (May)
3015 Vancura Adolph (Anna)
Matson Olaf (Minnie)
3016 Vosejpka John (Lizzie)
3017 Simec Nicholas ⓞ
3021 Dawice Michl (Anna) ⓞ
3022 Verzon Stanley (Annie)
Zdenek Frank (Mary)
3023 Ohnstin Milton (Annette)
Riedl Jos (Marie)
3024 Hodina Frank (Marie)
Korch Louis (Helen)
3026 Skach Frank (Rose)
3027 Suchan Frank (Annie)
Holub Albert (Elsie)
3028 Posek Thos (Josephine)
Skach Frank (Rose)
3029 Mestak Mary Mrs
Siska Leo
3030 Srbeny Albert (Josephine) ⓞ
3033 Kroc Frank (Agnes)
Radkovich Max (Anna)
3035 Riedl Frank (Vlasta)
Splavec Jas (Barbara)
3036 Biba Edw (Mary) ⓞ
Kudrel Jeremiah (Bessie)
3038 Wesolowski John (Mary)
Wolff Geo (Grace)
3039 Barchanek Anton (Louise)
Krejci Jerry (Marie)
3040 Dedek Wm (Anna) ⓞ
Kutina Edw (Agnes)
3041 Mudra Jas (Antoinette)
3042 Johannes Frank (Barbara) ⓞ
Sikora Alvis (Mae)
3044 Castoral Marie (wid Jos) ⓞ
3045 Cervenka Jos (Anna) ⓞ
Drakulic John (Josephine)
3047 Burian Geo (Rose)
Siggeman Herman (Anna)
3048 Vladish Frank (Josephine) ⓞ
3049 Kopelent Vaclav (Emma)
3050 Dvorak John (Josephine) ⓞ
3052 Tobias Jeremiah (Mary) ⓞ
3053 Bazata Jas (Marie)
3055 Knap Jas (Mary)
3056 Vesely Anna Mrs ⓞ
Sekyra Anton (Martha)
3057 Brazel Walter (Emily)
Drysch Anna Mrs ⓞ
3058 Fanta Chas (Victoria) gro
3107 Ricker Conrad (Julia) ⓞ
3114 Zahaka Frank (May)
3115 Jakubcik John (Bessie) ⓞ
3118 Cipra Jas (Mary)
3119 Blei Matthew (Cath) ⓞ
3120 Spurr Frank (Hattie) ⓞ
Weging Edwin (Cath)
3121 Krejci Rudolph (Vlasta) ⓞ
3124 Vyduna Jos (Mary)
3125 Susmelich Alf (Eliz)
3126 Vilcta Jos (Anna)
3127 Budil John (Anna)
3130 Hansen M H (Matilda)
3131 Vacant
3132 Janousek Jos (Sophie)
3133 Milcezny Frank (Elsie)
3136 Mazanec John (Marie)
3137 Holan Dominick (Barbara) ⓞ
3138 Zajicek Chas (Anna)
3139 Kozelka John (Alby) ⓞ
Spak Emil (Augusta)
3142 Jenik Frank (Antonia)
3143 Hulka Rudolph (Mabel)
3144 Kacanda Frank
3145 Milcezny Jos (Mary) ⓞ
3148 Marik Frank (Marie)
3150 Fuka Jas (Frances)
3151 Walters Jos (Mary) ⓞ
3154 Sekany Chas (Kath)
3155 Toneny John (Frances)
3158 Zeman Anton (Josephine) ⓞ
3159 Knezovich John (Mary) ⓞ
3200 Edelsberger Otto (Mary)
3201 Vacant
3204 Blazek Jas (Mary)
3205 Gregorin Andrew (Mary) ⓞ
3206 Janacek Anton (Laura)
3007 Ricker Conrad (Julia)
3210 Elich Emma Mrs
3211 Bouska Anna Mrs ⓞ
3212 Vacant
3215 Felix Otto (Laura) ⓞ
3216 Filip Frank (Emma)
3217 Hora Jos (Emily) ⓞ
3218 Kral Jos (Marie)
3219 Roucek John (Georgia) ⓞ
3222 Carrabotta Steph (Margt)
3223 Burian J C (May) ⓞ
3224 Tippolito Vincent (Santa) ⓞ
3225 Sedliacek Jos (Mary) ⓞ
3228 Vacant
3229 Kruk Martin (Agnes) ⓞ
3230 Kunicki John (Helen) ⓞ
3231 Slak Jos (Bessie) ⓞ
3234 Sharpnick Chas (Hattie) ⓞ
3235 Slivek Otto (Mary)
3236 Huberty Andrew (Bessie) ⓞ
3237 Mudra John (Carrie)
3240 Serovatka Chas (Helen) ⓞ
3241 Benes Martin (Anna)
3242 Hofrehter Benj (Henrietta) ⓞ
Vesecky Jas (Josie)
3246 Pospichal Fred (Rose)
3247 Kral Jos (Antonia) ⓞ
3248 Sirmer Anton (Rose)
3252 Nemec Frank
3253 Schultz Otto
3254 Simecek Jos (Mary)
3255 Vacant
3258 Svoboda Benj (Julia)
3259 Schultz Paul (Sophie)
W 33d intersects
W 45th intersects
4711 Manista Vendolyn (Rose) ⓞ
4714 Szczygiel Martin (Kath)
4720 Wienarski Jos (Mary) ⓞ
4720 Figoro Wm (Mary) ⓞ
4724 Zauszniewski John (Lily) ⓞ
4726 Serfin Peter (Anrieta) ⓞ
4732 Paduca John (Mary) ⓞ
Odi Vincent (Pearl)
4734 Vacant
4736 Krona John (Margt)
Perkovich John (Millie) ⓞ
4739 Pocka Edw (Anna)
4740 Puozalr Peter (Anna)
4744 Szamlagalski Jos (Mary) ⓞ
Ochol John (Anna)
4750 Vacant
4800 Vacant
4804 Baraban Peter (Philisia) ⓞ
Kopenski Andrew (Katie)
4812 Winchip Bessie Mrs ⓞ
4818 Blus Jos (Helen) ⓞ
Volby John (Mary)
4822 Misiewicz Felix (Theresa) ⓞ
Juzwalk John (Stella)
4824 Vacant
4828 Turchinski Thos (Agnes) ⓞ
Archer av intersects
W 51st intersects
5124 Novosel Michl (Frances)
W 54th intersects
5401 Koschinitzky Ferdinand ⓞ
5407 Grujbar Fred (Cath)
5418 Barbarette Earl (Effie)
5438 Kochan Cath Mrs
5440 Ginda Anthony (Julia)

AVONDALE AV (WD, J, NP and EP)—From 2856 N California av northwest to city limits
N Mozart intersects
N Francisco av intersects
2982 Sorensen Emil (Mary)
meats
2986 O'Donnell John (Mary) ⓞ
Hoskins Mary Mrs
Wellington av intersects
3028 Lincoln A S (Theresa) ⓞ
N Sacramento av intersects
3056 Baranski B E (Margt E)
Smith R R (Florence S)
pntr
3058 Ofenloch H L (Anne M)
Rasmussen E C (Helen L)
3062 Anderson G C (Eliz C)
Davis R W (Bertha E)
N Whipple intersects
3116 Howlin John (Anna)
Sprenzel Louis (Kath)
Yung Max (Martha M)
3118 Zambo Alex (Frances) ⓞ
Seifner Johann (Mary)
N Albany av intersects
3136 Loechel Anna M Mrs
Schramm V C
3138 Ladenthin R W (Bertha A) ⓞ
3144 Stefanowicz Peter (Marie) ⓞ
junk
Marchewka W J (Agnes L)
3154 Archimedes Sheet Metal Wks
Guenther B C (Theresa A)
3162 Wiederrecht L T (Clara)
N Troy intersects
3174 Grosskopf Arth (Mildred B)
3176 Harman Louise Mrs gro
3182 Schultz C E (Elsie W) ⓞ
meats
Burns J P (Victoria F)
3184 Conrad C A (Louise) ⓞ
Harman Louise Mrs
3186 Avondale Boosters Club
Hirsch Philip (Cora E)
3188 Koeppl Carl (Anna) ⓞ real est
Kedzie-Belmont Battery Service
Neumaier Walter (Emma E)
Belmont av intersects
N Kedzie av intersects
Kimball av intersects
3358 VanSchaach Bros Chemical Works (Inc)
N StLouis av intersects
Drake av intersects
N Central Park av intersects
3516 Pearson Arth (Ethel) ⓞ
3520 Heniksen Olaf (Lena) ⓞ
3522 Hocine Carl (Erna)
Eddy intersects
3550 Vacant
3556 Sobacki Cass (Lillian)
3558 Giroux Philip ⓞ
Giroux Henry (Edna)
3562 Nelson Manda Mrs
3564 Daly J L (Mary)
3570 Feck G W (Mabel) drugs
3574 National Tea Co gro
3576 Madertz John meats
Ruboylanes Christ fruit
Addison intersects
N Lawndale av intersects
3659 Sinclair Refining Co serv sta
N Hamlin av intersects
3704 Szydlowski C C (Sallie)
Byron intersects
3948 Vacant
N Kedvale av intersects
3950 Hanreddy W H (Helen)
Kircher A E delicatessen
3952 Kircher J A
3954 Dearhammer & Glass leather gds
Gerhardt Wm J (Glenna)
3956 Hooker N A
N Keeler av intersects
Irving Park Blvd intersects
3958 Iconoclast Pub Co
3960 Blaine Wm
3964 Oriental Laundry
3966 Andler J F Heating Co
Andler J F
Schoenmeyer Peter (Pauline)
3968 Dahlin Arth pntr
3968-70 Mueller Emanuel W (Clara H) mus tchr
3972 Vacant
3974 Ericsson C A tailor
Fritz Carl H
3976 Vacant
3978 Coll W H uphol
Burcham W E (Lillian M)
3980 Warren G L (Mary A) gro
3982 Thomsen Kath Mrs
3984 Cookingham Edna W mus tchr
Berteau av intersects
N Kostner av intersects
4247 Veller H J (Sophia)
4253 Woitas Julia Mrs ⓞ
4263 Griesman John (Kath)
4265 Felsinger Christ (Anna)
4269 Vacant
4271 Griesman Conrad (Emily)
4283 Jones W E (Eliz)
Eckhardt Kath Mrs
N Kilbourn av intersects
N Kilpatrick av intersects
4469 Schneider Hannah Mrs
4471 Bahlko Henry (Nellie)
Sunnyside av intersects
4501 Mayfair Coal Co
N Cicero av intersects
4748 Owca John (Apolonia)
4816 Lynch Mary Mrs ⓞ
4913 Mynec Peter (Julia)
4925 Nikitulek Jos
4941 Ryan Vincent (Victoria)
4944 Czapleski W J
Edmunds intersects
5009 Eggert O H (Amanda)
5010 Stipek Edw (Carrie) ⓞ
Krueger Albert (Helen)
5012 Christoffersen Carl (Petrine) ⓞ
5013 Weiss H H ⓞ
5016 Greer Mathew (Mary) ⓞ
5017 Bourne T E (Mona) ⓞ
5018 Grigoroff Dimiter (Julia) ⓞ
5022 Krueger Marie Mrs ⓞ
Hill Arth (Lillian)
5023 Ruske Anna Mrs ⓞ
5026 Duwe John ⓞ
Veltum Edw jr (Hannah)
5027 Krecker Aug (Minnie) ⓞ
5030 Brener Adolph (Annie) ⓞ
Buster W T (Martha)
5032 Templin Jos (Isabelle) ⓞ
5034 Linzman Fred (Elsie)
5036 Grant H J (Ida) ⓞ
5037 Altergott Henry (Mary)
5039 Vacant
5042 Fritz Christian (Sophia)
5043 Bastian Christopher (Victoria) ⓞ
5046 Schilsing Jacob (Susanna) ⓞ
5049 Schober John (Eliz) ⓞ
5052 Stedry Frank (Jessie) ⓞ
5053 Oehlberg Christ (Dorothy) ⓞ
5056 Meister Hugo
5059 Biezo Menno (Ellen)
Busch Walter (Florence)
5062 Weiland Geo (Rose) ⓞ
5063 Schmidt P J (Martha) ⓞ
Warkenthien Henry (Fredrika)
5064 Foss C B (Emma) ⓞ
5069 Baker Fred (Margt)
Meyer Victoria Mrs ⓞ
5072 Burck Aug (Kath) ⓞ
Guch Martha Mrs
5073 Feege Roy (Florence) ⓞ
Feege Eliz V Mrs
5075 Smeltekop Cath Mrs ⓞ
5076 Bubur Andrew (Mary) ⓞ
5079 Dusing C W (Martha) ⓞ
Dusing Ray (Stella)
5081 Denney Frank (Anna)
Utz Ernest (Myrtle)
5084 Brukeest Leo ⓞ
5085 Drigott Jos (Olga) ⓞ
Kneller Fred (Erika)
5087 Darnow Frank (Clara) ⓞ
5091 Arnesen C H (Karen) ⓞ
5095 Pearson Burt (Gertrude) ⓞ
5096 Cwerenc Rudolph (Mary) ⓞ
5097 Erickson Oscar ⓞ
Erickson Otto
N Central av intersects
5100 Dalberg Leroy (Ruth) ⓞ
Ohlerking Fred (Anna)
5101 Fosenmeyer Edw (Iliff) ⓞ
5103 Magnuson Oscar (Hilma) ⓞ
Franson Axel
5107 Kennedy S E (Lydia) ⓞ
5109 Schreiber E J (Clara)
5111 Townsend W T (Irene) ⓞ
5115 Ficke Otto (Maud) ⓞ
N Parkside av intersects
N Mansfield av intersects
5279 Anderson Wm (Christie) ⓞ
Berwyn av intersects
Bryn Mawr av intersects
5632 Krous Chas (Emily) ⓞ
5636 Mueller Jacob (Helen) ⓞ
5641 Swartz John (Anna)
N Mulligan intersects
5670 Heaver Benj (Lena)
N Nagle av intersects
Somerset av intersects
5714 Vacant
Hobart av intersects
Newark av intersects
6008 Eaton W M (Ola L)
Lovejoy H B (Alma J) ⓞ
6010 Dappert C W (Eliz V) ⓞ
6014 Conrad Clara E
Zielko Frances Mrs
6030 Engine Co No 119
6034 Hansen Louis (Emily) ⓞ
6040 Ostrand F C (Alice B)
Rheingans M T (Mabel)
Wetzl Jos (Theresa M)
6044 Lindblom R C osteopath
6046 June C S (Inga) meats
6048 Thorvold H H barber
6050 Thorsen J J paints
6052 E & G Grocery & Delicatessen
Stahl Ida Mrs
Nina av intersects
6094 Weiss Henry (Eliz S) ⓞ
Niagara av intersects
6106 Vacant
6116 Wargeline Wm (Frances) ⓞ
6122 Ellis J A (Nellie) ⓞ
6126 Pesko Walter (Agnes) ⓞ
Such Andrew (Julia A)
6136 Born Peter (Anna M) ⓞ
6146 Smaha Jos (Anna) ⓞ
6154 Balcom C E (Minnie) ⓞ
Anderson W B (Florence G)
Nickerson av intersects
Newell av intersects
6208 Hedlin E G (Jennie A)
6216 Grant Eliz C Mrs ⓞ
6222 Phillips J W (Dorothea) ⓞ
6226 Rex Arth (Rose) ⓞ
6230 Hampton C R (Sara E) ⓞ
6232 Styrmoe Bert (Hilda) ⓞ
6236 Pfundt W F (Anna H) ⓞ
6240 Harries W H
Neva av intersects
6276 Vacant
Harlem av intersects
Olympia av intersects
6625 Jefferson Ice Co (br)
Oxford av intersects
Oliphant av intersects
sw cor Edison Park Luth Ch
Iroquois av intersects
6700 Gilhus B J (Hilda)
6712 Monroe F W
6724 Voss J F (Gertrude)

AYRES CT (WD)—From 1226 W Huron north to 1227 W Chicago av
710 Cygan Mary
Daniel Michl (Anna)
Jarosvet John (Anna)
Jerz Frank (Anna)
Pokrzewinski Jos (Martha)
Tecza John (Mary)
711 Lysiak Andrew (Sophie)
Nicoletti David (Elsie)
Pompegleo Louis
Wiater Rose
712 Bojanowski Anton (Jennie)
Kruzeh Raymond (Alice)
Myskow Anthony
Palermo Jas
Zmaizlinski Frank (Julia)
715 Duzniak Ludwick
Jaroch John (Anna) ⓞ
Sak John (Anna)
Sasak Jos (Mary)
Signatyeve Mary Mrs
Zaucha John (Julia)
716 Brozyna Frances Mrs
Myslesh Frank (Victoria)
Sikora Jos (Victoria) ⓞ
Wenz John
717 Migalov Anthony (Sophie) ⓞ
Skolske Wm (Anna)
Wrobel Andrew (Adsla)
718 Bojarski Peter (Theresa)
Kula Jos (Agnes)
Mathews Margt Mrs
Mroz Stanley (Matilda) ⓞ
Posadzy John (Sophie)
Wojnicki Stanley
719 Czosnyk Thos (Agnes)
Misiewicz Stanley (Mary)
Potocgny Albert (Victoria)
Wlodyja Thos (Frances)
720 Szarny Stanley (Frances)
Duralek Michl
Dziacko Benj
Fajt John (Sophie) ⓞ
Liss Albert
721 Lyson Albert (Anna)
Racic Fred (Rose)
722 Cawizykray Mary Mrs
Kuczek Andrew (Mary) ⓞ
Opaliski John
723 Ludwin Anthony (Kath) gro
Mroz Peter (Verna) ⓞ
724 Jerz Jos (Kath) ⓞ confr
Grzybowski Frank (Josephine)
725 Plawiuk John
Sinak John confr
Zajec John (Eva) ⓞ
728 Gornsowski J C (Mary)
Klazure Stanley (Marie)
Metras Katie Mrs
Ross Orville (Theresa)
729 Molinoski Kasmir (Mary)
Wodzisz John (Josephine) ⓞ
rear Prus Martin (Anna)
730 Drozdz Mary Mrs
Szapan Sophie Mrs
Welenowski Julius (Virginia) ⓞ
Wnek Peter (Mary)
Wodzien Geo (Anna)
731 Mazur Michl (Marie)
Mrozek John
Ortega Johanna Mrs
Wikierika John (Helen)
732 Krupella Jos (Anna) ⓞ
733 Collins Frank (Anna)
Groth Fredricka Mrs ⓞ
734 Szynczyk Frank (Bertha)
Wojok Matilda Mrs
rear Nupora Michl (Frances) ⓞ
735 Syder Thos (Mary) ⓞ
Mazur Albert
Syder Jack (Helen)
736 Antos Chas (Theresa) ⓞ
737 Novak Geo (Helen)
Papgiak Stanley (Mary)
Porada Kath Mrs
Schutte Julius
740 Sasladek Frank (Josephine)
Wikierak John
Wikierak Helen confr
Wojcick Andrew (Veronica) ⓞ
741 Jarzembski Andrew (Rose) ⓞ
Jarzembski Jacob (Stella)
Tomaszewski Albert (Kath)
742 Baranowicz Roman (Barbara)
Baranowicz Stanley (Helen)
Bemben Jos (Emily) ⓞ
Fik John (Anna)
743 Cabaj Anna Mrs ⓞ
Misiak Justin (Maggie)
Srymcryk Jos (Agnes)
744 Kania Albert (Antonette)
Litertowicz Jos
Mastarski Jos (Kath)
Siplora Jos
745 Brzezinski Jos (Kath) ⓞ
Kalemba John (Julia)
Kiduk Anthony (Celia)
Ochwat Kasmir (Lottie)
Slachurski Steven (Mary)
Tabasz Anna Mrs

AYRES CT—Contd
746 Biernat Stanley (Virginia) ⓞ
Duczek John (Mary)
Pawlowski John
747 Bishop Steven
Bishop Mary confr
Pleguk Chas (Lucy)
Stark Lawrence (Stephania)

BAIRD AV (A)—(Changed to Lorel av)

BAKER AV (HP)—From 3015 E 83d pl southeast to 8450 Brandon av
8304 Kwitkowski Michl (Eva) ⓞ
Lekki Anthony (Sophie)
Surdyk Cath Mrs
Zupan Wm (Anna)
8310 Zock John (Frances) ⓞ gro
8312 Beacdat Walter (Stephenia)
Imbrerowicz Felix (Mary) ⓞ
8314 Ludwin Alex (Josephine) ⓞ
Pawelski Theo (Helen)
8318 Nelson C W (Helen)
Pawelek Peter (Anna) ⓞ
8320 Janik Frank (Rose) ⓞ
8322 Ludwin Stanley (Pearl)
Serafin Mary Mrs ⓞ
8324 Radtke Chester (Veronica)
Radtke Selma Mrs ⓞ
8328 Lisiecki Anthony (Victoria)
Nowakowski Jos (Mary) ⓞ
8330 Buden Stephen (Mary) ⓞ
Zaleski Stanley (Kathryn)
8332 Januchowska Pearl Mrs ⓞ
Kajtaniak Anthony (Josephine)
rear Zuber John (Mary)
E 83d pl intersects
8338 Jachim Stanley (Mary)
Mack C F (Pauline)
8340 Januchowski Stanley (Laura)
8342 Nadolne Jos (Nettie)
Wieczorek Steph (Lottie)
8346 Warzynik Casimir (Helen)
Warzynik Pauline Mrs
8348 Ciszowski Steph (Celia)
Jazwierski Peter (Mary)
8350 Antczak Geo (Antonette) ⓞ
Todd Christopher (Sophie)
8352 Januszko Teofil (Lottie)
Krass Steph (Victoria)
8356 Ben Geo (Tillie) ⓞ
Matykiewicz Stanley (Mary)
8358 Makowski Hattie Mrs
Wielkopolan Stanley (Cath)
8360 Biedakiewicz John (Jennie)
Szwacinski Stanley (Cath)
8362 Brzoska Walter (Josephine) ⓞ
8364 Wisniewski Martin (Mary)
8368 Jabyonska Stanley Josephine
Janiszewska John (Frances)
Marczewski Andrew (Mary)
Rosiak Simon (Stella)
8370 Kozlowski Jos (Mary Ann) soft drinks
8372 Cieslinska Alex (Stella) ⓞ
Raclaw Jos (Antonette)
8374 Golden Bernard (Rose) ⓞ
Golden Jos (Kath)
Vevilleneuve Romeald (Vivian)
8378 Dwornikoswka Bernard (Lottie) ⓞ
Tomasma Anton (Jenny)
8380 Gilarski Casimer (Victoria)
Gutoski Cedam ⓞ
8384 Kolodziejczak Leo (Tillie) gro
rear Wisniewski Alex (Lillian)
8386 Pawlak Domnick (Mary) soft drinks
Murawski Cisimir (Cath)
Bond av intersects
8401 Wienclawski Walter (Anna) soft drinks
8402 Kamraczewski Anthony soft drinks
Bejgrowiecz Walter (Julia)
Boran John (Rose)
Seohacka Cath Mrs
8406 Kornuta John (Mary)
Pietrzak Walter ⓞ
8408 Majewski Alex (Bernice)
Paruczkawsz Helen Mrs ⓞ
8409 Grembowicz Anthony
Rutkowski Walter (Nettie)
Stryjewski Valentine (Anna)
8410 Kowalski Alex (Nellie) ⓞ
Nijak John (Helen)
Platek Thos (Lottie)
8412 Jankoski Stanley (Eleanore)
8414 Girtch Martin (Rose) ⓞ
8418 Kujawski Michl (Mary)
Rzek Leo
8420 Maslankowski Peter (Bernice)
8421 Klimczak Jos (Cath) gro
Bryla Andrew (Tillie)
Gorney Edmund (Anna)
Ruthowski Lucas (Anna)
Trepan Andrew (Mary)
8422 Lesnewski Ignatius (Cath) ⓞ
Majewski Frank (Mary)
8424 Majewski Geo (Clara) ⓞ
Newman Fred (Augusta)
Zembrzuski Wm (Stella)
8428 Trafos Michl (Mary) ⓞ
Trafos Walter (Jenny)
Iwvaszko Jos (Helen) ⓞ
Jackowski Ignatius (Rose)
Pelikant Marion (Anna)
8432 Krzus Geo (Antonette) ⓞ
Nowak F E (Margt)
8434 Krzemingvski John (Rose)
Poturalski Jos (Cath) ⓞ

BALDWIN (WD)—(Changed to N Winchester av)

BALDWIN (HP)—From 1901 E 74th south to E 75th

BALLOU (J)—From 3444 W North av north to 3501 Diversey av
1606 Robinson Jos shoe shiner
1608 Kater A F barber
1610 Siegel Wolf tailor
1612 Vacant
1618 Thompson D A coal
1619 Thompson D A (Minna)
1620 Pass Mary confr
Levin Albert (Daisy A)
Rasul T L (Viola M)
Stoudemire Frank (Mae)
1621 Malmen F P (Rose L)
Uemrava Albert (Neary)
1624 Ikenberry G S (Saloma)
Pertersen Elmer (Magda)
Ross J S (Marie M)
1625 Dahlmann Reinhold (Betty)
Salek Jos (Anna)
Salek Thos (Mary B)
VanHootegem Rene
1626 Clark F O (Elsie A)
Jensen Andrew (Carrie)
Krueding Barbara Mrs
1627 Vacant
1628 Artner Marcus (Clementine)
1629 Bourne Robt (Anna M)
Malooley Cath Mrs
1630 Artner Marcus florist
1633 Holz August (Tillie)
Springer C F (Cath)
rear Rimkus Leon (Lula)
1634 Vacant

Main Menu